SATURDAY, APRIL 22, 1933.

's Lot

RS ARE CHEAPER
ooking for a Bargain.
Here.
1928 Sedan.....$140
rolet 1932 Coach.....$395
V8 Tudor.....$425
V8 Del. Sedan.....$445
olet 1931 Coupe.....$295
1929 Coupe.....$125
1929 Panel.....$195
1929 Roadster.....$175
1928 Coupe.....$95
olet 1931 Coach; bargain.
evrolet Trucks of
Easy Terms.
highway
FLanders 5250.

Coaches For Sale

$10 Down
Fords, Chevrolets, Dodge, Pontiac, Studebaker, Hudson, Essex; different body styles.
GREBE—Oldest Olds Dealer
3600 S. Kingshighway

1 Chevrolet Coach
coupe, both cars in exceptionally condition; can be bought for unbalance due on mortgage. Terms,
KE AUTO SALES, 4811 DELMAR.

evrolet Coach 1933
than 100 miles; guaranteed; 18 to pay.
MONARCH, 3137 LOCUST.
OLETS—5 coaches; '27, '28, '29; pets, 4s, 6s. Miller, 3651 Gravois.
-Tudor, 1930, perfect, $150 cash. N. Boyle. Donart Buffet.
SATURDAY SPECIAL.
1930 Olds Coach; shape. Only $100 down.
TUCKER MOTOR CO.,
3657 GRAVOIS.
SATURDAY ONLY.
Olds Coach; only 12,000 miles, $150 down; trade.
TUCKER MOTOR CO.,
3857 GRAVOIS.
MOUTH—'32 model coach, bargain; '32 model coupe; will sacrifice; to suit your pocketbook; trade car as down payment.
NS-MEIER, PLYMOUTH DEALER
4561 DELMAR

Coupes For Sale

IN COUPE—Just the one you've looking for. A very clean job, $40 down. Easy terms.
ANTY, 2936 Locust. JE. 2464.
Chev. Coupe, $259.50
had for unpaid balance due on age; terms; trade.
KE AUTO SALES, 4811 DELMAR.
ROLET—'31 coupe; like new, $285; es that look new; terms.
4561 DELMAR
ROLET—Running condition; $25; no trade-in. Hurry! 5849 Easton.
A Ford Coupe, $185
od condition; terms; trade.
KE AUTO SALES, 4811 DELMAR.
SATURDAY ONLY.
1930 Ford roadster, $65 Down.
TUCKER MOTOR CO.,
3857 GRAVOIS.
—Model A rumble seat coupe; clean, looking; $93; trade, terms.
NS-MEIER, 4561 DELMAR
—Model A rumble seat coupe; clean; looking; $93; trade, terms.
NS-MEIER, 4561 DELMAR
9 Pontiac Cabriolet Coupe, $95
series; runs good; terms, trade.
KE AUTO SALES, 4811 DELMAR.

Roadsters For Sale

ROLET—1930 snappy sport roadmust sacrifice at once; A1 condi- $140. 4962A Theloran.
SATURDAY ONLY.
1930 Ford roadster, $65 Down.
TUCKER MOTOR CO.,
3657 GRAVOIS.

Sedans For Sale

De Soto Sedan, $195
ondition; terms; trade.
KE AUTO SALES, 4811 DELMAR.
-4-door; A1 condition; $60.
4561 DELMAR
31 Oakland Sedan
$328.50
ul condition; car looks like brand terms; trade.
KE AUTO SALES, 4811 DELMAR.
30 OLDS DEMONSTRATORS.
door sedan; 5-passenger coupe. Discount.
TUCKER MOTOR CO.,
3657 GRAVOIS.
Studebaker Sedan, $265
onal bargain; pay only the above nce due; terms; trade.
KE AUTO SALES, 4811 DELMAR.

Trucks For Sale

ROLET—And Fords; late models; p, coal, ice and stake bodies; real ains; terms.
ARRIS-GILLIAM CHEVROLET,
7915 Forsythe, Clayton.
ROLET—1930 deluxe sedan delivery. Michigan. Riv. 9627.

Tires For Sale

TO CASH DOWN
RES ON TIME
uilt With Tempered Rubber
U. S. ROYALS
as Low as 50 Cents Per Week
argest Credit Tire Stores in City
r. 2600 Chouteau Ave.
Cor. Grand and Page

Auto Trailers For Sale

NG OUTFIT—Includes trailer, tent, ... ker, stove. 5587 Theodosia.

LOANS ON AUTOMOBILES

AUTO LOANS—ANY AMOUNT
AUTO FINANCE CO.
Locust St. JEfferson 3433
OPEN EVENINGS
AUTO LOANS
id be extravagance to pay more than er low rates. Compare the cost. MONARCH, 3137 LOCUST ST.
TO AND TRUCK LOANS
service; reasonable rates; small pay- nts. 3029 Olive st.
LOANS—5 MINUTES. LOW RATES. S EVENINGS. 2807-09 EASTON.
Y LOANED on any make car, any e; also bought. Klink, 2246 S. Grand.

Classified Advertising
REAL ESTATE, HELP, SERVICE } PART 4, PART 6

ST. LOUIS POST-DISPATCH

Sunday Post-Dispatch—78 Pages Today

Section	Pages		
First (News)	12	Fifth (Sports)	4
Second (Editorial)	4	Sixth (Wants)	6
Third (Auto, Drama, Radio)	6	Seventh (Society)	10
Fourth (Real Estate)	12	Eighth	4
		Rotogravure	4
		Magazine	8
		Comics	6

VOL. 85. No. 230. PART ONE. ST. LOUIS, SUNDAY MORNING, APRIL 23, 1933. PAGES 1—12A ****** PRICE 10 CENTS

MRS. JUDD HELD INSANE; SAVED FROM GALLOWS

Jury's Verdict Automatically Suspends Execution of Arizona Slayer, Which Was Set for Friday.

CROWD IN COURT CHEERS DECISION

She Was Convicted of Murder of Agnes Anne Leroi, One of Two Women She Admitted Killing.

By the Associated Press.

FLORENCE, Ariz., April 22.—Mrs. Winnie Ruth Judd tonight was adjudged insane by a Superior Court jury, automatically suspending her sentence to death on the gallows for the murder of Agnes Anne Leroi. The verdict by a vote of nine to three, was returned about two hours after the jury began deliberation.

Mrs. Judd had been scheduled to be hanged next Friday. Under the verdict, she will be committed to an asylum for the mentally incompetent.

The crowded courtroom greeted the verdict with cheers.

The Rev. and Mrs. H. J. McKinnell, the 28-year-old woman's elderly parents, embraced and kissed her. She did not return the caresses. Calmly she walked out of the room between two matrons, her face expressionless. She kept her eyes to the front.

Leaves From Side Exit.

She had said not a word when the warden's motor car whisked her away from a side exit of the court house, back to her prison cell, to prepare for her transfer to the asylum in Phoenix. There she will be confined until such time, if ever, her sanity is adjudged to have been regained.

County Attorney Will C. Truman declined an offer of the court to have the jurors polled, and thanked them for their quick return of a verdict. "The verdict is entirely satisfactory to the state," he said.

The jurors were instructed by Judge E. L. Green they were to find Mrs. Judd insane if the evidence showed she "has not at the present time, from defects of her mental faculties, sufficient intelligence to understand the nature of the proceedings against her, what she was tried for, the purpose of her punishment, the impending fate which awaits her, and sufficient understanding to know any facts which might exist which would make her punishment unjust or unlawful, and sufficient intelligence to convey such information to her attorneys, or the court."

The jurors were instructed also, over protests of Mrs. Judd's counsel that they could not allow any consideration of her guilt or innocence to enter into their deliberations.

Final Arguments to Jury.

Mrs. Judd, confessed slayer of her two friends, Agnes Anne Leroi and Hedvig Samuelson, sat nervously through the long final arguments. Her counsel asked the jury to give her "the privilege of asking forgiveness of her God—with a sane mind."

"Give her the opportunity," they pleaded, "to meet death, if death must come, with a clear brain."

Chief defense counsel O. V. Willson told the jury:

"I am not appealing for your sympathy—I am appealing to your red-blooded manhood." He said alienists who had testified Mrs. Judd was insane contributed their services to "keep this State from blackening its name by hanging another woman."

Speaking for the State, County Attorney Will C. Truman demanded of the jurors to bear in mind they were "not sitting as a court of justice, but as a board to consider the mentality of this individual."

"There is no one here," said Truman, "who has more sympathy for this woman than I. But that must not enter into your consideration. The only question to be decided is whether Winnie Ruth Judd is sane or insane, under the definition laid down by the law."

Assistant County Attorney Charles Reed pictured Mrs. Judd as an "exceptionally clever woman, who attempts to escape punishment under the cloak of insanity."

"She has been aided in that," he said, "by marriage for nine years to a physician, a mental expert—Dr. William C. Judd."

The jury had listened for more than a week to testimony as to Mrs. Judd's mental condition.

Answering references of Mrs. Judd's lawyers to the "paid testimony" for the State of Dr. Joseph Catton of San Francisco and Dr. Paul Bowers of Los Angeles, Reed

Continued on Page 3, Column 2.

AFTER 109 DAYS OF EFFORT LEGISLATURE NEARS END WITH FEW ELECTION PLEDGES KEPT

200 Bills Passed but Little Is Accomplished Toward Tax Relief or Progressive Reorganization of Government.

By BOYD F. CARROLL,
Jefferson City Correspondent of the Post-Dispatch.

JEFFERSON CITY, April 22.—Plans of Senate and House leaders to bring the prolonged session of the 1933 Legislature to a close tomorrow were abandoned late tonight, after deadlocks developed over adoption of Conference Committee reports on several of the major appropriation bills.

Both Houses, adjourned until Monday morning. Leaders hope to complete consideration of the fund bills and to agree on adjournment by Monday night.

A proposal to keep both Houses working most of tonight, in an effort to iron out differences on appropriations, was discarded when Senate members, weary after an all-day grind, gained adoption of a motion to adjourn until Monday morning. It was done after word was received from the House of rejection of a conference committee report in the $5,000,000 civil list appropriation bill which threw the bill back in another joint conference.

The House then followed with an adjournment until Monday morning. A joint conference committee on 10 of the appropriation bills will work tomorrow, in an effort to adjust differences on the bill before Monday morning.

The General Assembly is dragging its way toward sine die adjournment, after 109 days of legislative effort which resulted in passage of nearly 200 bills but fulfillment of few of the pre-election promises of relief for taxpayers and progressive reorganization of the State and local governments.

The two houses have been struggling with the appropriation bills in the last two weeks, in an effort to balance the State's budget for the biennial period of 1933 and 1934, and to bring the authorized general revenue expenditures within the anticipated revenue collections.

$135,625,000 in Appropriations.

The bills carry about $135,625,000 in appropriations for all activities of the State government during the biennial period. Of this amount about $21,385,000 represents appropriations against general revenue, including the one-third of such revenue set aside for apportionment to the public schools. The general revenue fund largely is derived from direct taxation.

The remaining $114,240,000 represents appropriations against proceeds of special levies and various fees, earnings and special funds. The items cover operations of State departments and institutions which are chargeable to their earnings and fees, road funds, interest on and retirement of State bonds and expenditures from special levies. Most of the fund and fee appropriations are conditional on the departments for which they are made earning the amounts authorized to be expended.

General revenue appropriations approved by the House exceeded the anticipated collections for the two years by nearly $4,000,000 Drastic reductions made by the Senate when it received the bills virtually eliminated the over-appropriations and Gov. Park will have little trimming to do to bring the authorizations within the revenue estimates.

While the cuts by the Senate apparently bring the budget within reasonable distance of balancing, legislative leaders think a special session may be necessary next fall to consider revenue legislation, due to falling revenues and the mounting percentage of non-payment of taxes. Gov. Park has declined to say whether he will call an extra session.

Some Economies Effected.

The 1933 Legislature, heavily Democratic in both branches, began its session last January with optimistic forecasts by its leaders of a session of not more than 70 days, which would enact all of the legislation necessary to carry out campaign promises of economy in government, tax reduction, elimination of useless departments and employes and all other reforms necessary for the "new deal."

Much time has elapsed and many bills have been passed. Most of the Governor's program of departmental consolidations—which reorganizes some departments and changes the names of others—has been adopted. Some economies in the State and local government have been effected, and penalties have been modified for persons owing delinquent taxes, but taxes have not been reduced. The economies effected only offset revenue losses due to business conditions. No provision has been made for permanent reduction of State government operating costs.

The Governor's general salary re-

Continued on Page 4, Column 2.

FAIR TODAY, PROBABLY FAIR AND WARMER TOMORROW

THE TEMPERATURES.

12 noon	62	7 p. m.	59
1 p. m.	63	8 p. m.	54
2 p. m.	64	9 p. m.	52
3 p. m.	64	10 p. m.	*51
4 p. m.	65	11 p. m.	*51
5 p. m.	63	12 midnight	*50
6 p. m.	61	1 a. m.	*50

*Indicates street reading.
Yesterdays high 65 (4 p. m.); low 46 (6 a. m.).

Official forecast for St. Louis and Vicinity: Fair today and probably tomorrow; slightly warmer tomorrow.

Missouri: Generally fair today and probably tomorrow; slightly warmer tomorrow, and in extreme north portion today. Illinois: Fair today and probably tomorrow; not so cool in central and north portions today; warmer tomorrow.

Sunset 6:46. Sunrise (tomorrow) 5:12.

Stage of the Mississippi at St. Louis, 17.8 feet, a fall of 9 tenths of a foot; at Grafton, Ill., 15.2 feet, a fall of 5 tenths of a foot; the Missouri at St. Charles, 16.1 feet, a fall of 2 tenths of a foot.

This Week's Weather Outlook.

By the Associated Press.

WASHINGTON, April 22. — Weather outlook for the week beginning Monday: For the upper Mississippi and lower Missouri valleys and the northern and central Great Plains—Not much precipitation indicated until last of week, when showers may occur; temperatures near or below normal for the most part.

BRYAN SAULPAUGH, AUTO RACER, KILLED AT OAKLAND

Racing Car Turns Over Three Times When Control Is Lost; Formerly of Rock Island, Ill.

By the Associated Press.

OAKLAND, Cal., April 22.—Bryan Saulpaugh, widely known automobile race driver, was killed today when his automobile overturned during a practice run on the Oakland speedway.

Saulpaugh formerly lived at Rock Island, Ill., but recently had gone into business at Hayward, Cal.

The automobile turned over three times after he apperently lost control in coming around the south turn. Saulpaugh was thrown 15 feet away and was dead before he could be rushed to a hospital.

Formerly the holder of several track records, Saulpaugh was practicing for the 150-mile race here tomorrow. He was driving a racer that had ben wrecked on New Year's day in 1932, but had been rebuilt. He was to have left here Monday for the Reading, Pa., races April 30, and was later scheduled to race at Woodridge, N. J., and Indianapolis.

BANK ROBBERS DISARM TWO OFFICERS, KIDNAP ANOTHER

Pair Finally Captured by 10 Motorcycle Police After Chase in Maryland.

By the Associated Press.

BALTIMORE, April 22. — Two men sought in a bank robbery today disarmed two detectives who sought to capture them, used the detectives as shields as they shot at a third, then escaped and later beat and kidnaped a State patrolman when he attempted to place them under arrest.

The kidnaped patrolman was E. W. Reith. Witnesses said one of the robbers grabbed him when he approached their car, beat and kicked him and then took him into their machine and drove away.

The robbers' automobile hit a tree and 10 motorcycle officers descended on them. They offered no resistance. In the meantime, Patrolman Reith was discovered near Belair, Md., where he had been thrown from the robbers' automobile. He was uninjured.

BANKER ENDS LIFE WITH PISTOL

By the Associated Press.

LOCKPORT, Ill., April 22.—Carl H. Muehlenpfordt, president of the First National Bank of Lockport, was found shot to death in his automobile today near the Big Run Golf Course, which he owned. There was a pistol in his right hand.

Dr. E. A. Kingston, Coroner and friend of Muehlenpfordt, found the body as he motored to the golf course.

ROOSEVELT, MACDONALD GO OVER MAIN WORLD ISSUES

Canvass Problems Confronting Economic Conference, Then Turn Them Over to Experts for Work on Details.

TO MAKE CRUISE ON POTOMAC TODAY

Apparently in Accord on Crucial Nature of Currency Question, With Ends Sought Much in Common.

By the Associated Press.

WASHINGTON, April 22.—While their expert advisers struggle with the details of the world economic and financial problems confronting them, President Roosevelt and Prime Minister MacDonald of Great Britain tomorrow will cruise down the Potomac for a further conference.

At the White House yesterday, the President and his guest for nearly two hours canvassed "the main problems of the world economic conference" to be held soon in London—primarily embracing stabilization of world currencies.

Then they instructed their advisers present to work through the day and tomorrow on relating the multiple problems, so the meeting of statesmen can resume Monday to agree on a course of action.

Joint Statement Issued.

In a joint statement, issued at the executive mansion through the afternoon, Mr. Roosevelt and Mr. MacDonald said:

"The main problems of the world economic conference were reviewed and a decision was reached that these should be allocated in the first instance to the experts, who would commence their discussions this afternoon and continue them tomorrow."

The brief joint declaration, the first to come from the meeting between the President and the British Prime Minister, simply stated in the beginning that "a preliminary discussion was held this forenoon between the President and the Prime Minister, at which the following were present:

"President Roosevelt, Prime Minister MacDonald, Secretary Hull, Ambassador Lindsay, Raymond Moley, Assistant Secretary of State; Chairman Pittman of the Senate Foreign Relations Committee; Herbert Feis, economic adviser of the State Department; William C. Bullitt, special assistant to the Secretary of State; Sir Robert Van Sittart, Sir Frederick Leith-Ross, James Barlow and Arnold E. Overton."

Their Ends in Common.

That Roosevelt and MacDonald found themselves in accord on the crucial nature of the currency question was clear tonight. Their preliminary exploration took place across a table in the oval room of the White House.

Each turning now and again to the advisory staffs headed by Secretary of State Hull and Ambassador Lindsay, it was evident that the ends sought by both had much in common. It had been asserted a while earlier in official United States circles that unsettlement of world currencies was a factor for trade disorders which would be attacked in the President's discussions with MacDonald, Premier Herriot of France and others coming to Washington.

One possible means for stabilization mentioned was a reduction of the gold percentage on which national currencies have been based, thereby making more money possible, which presumably would make it flow more freely and raise commodity prices, with consequent increases in employment, purchasing, etc. But stabilization would have to be achieved.

Answers to Debt Argument.

In connection with the project of currency, inflation on a worldwide scale, it was pointed out here that this would strike at one of the chief arguments advanced by America's debtor nations against meeting their obligations.

Great Britain and others, in their notes to the American Government seeking revision, have emphasized that while the amount they receive from selling their goods has drastically decreased, the war debts have remained the same. The effect, they argued, has been to increase the burden of the debts.

The impression grew in informed

Continued on Page 2, Column 5.

REPUBLICANS IN RETREAT ON INFLATION, WHITE HOUSE TURNS DOWN COMPROMISE

12-YEAR-OLD BOY, BURIED IN SLIDE OF SAND, IS KILLED

Neil Y. Muench Victim of Accident in Play in Yard at 5617 Natural Bridge Avenue.

COMPANION GETS FREE, CALLS HELP

Police and Firemen Dig 45 Minutes to Recover Body —Inhalator Is Used but in Vain.

Neil Y. Muench, 12-year-old son of Mr. and Mrs. Charles G. Muench, 5538 Hebert street, was killed yesterday when buried by sliding sand in the yard of General Material Co., 5617 Natural Bridge avenue.

He had been playing on a large pile of sand with two companions of his own age, James Riordan, 5552 Hebert street and Harvey Sherman, 5532 Hebert. Neil and James jumped from the peak of the sand, about 12 feet above ground, into a pit formed when a trap door beneath the pile had been opened to let the sand flow into an underground conveyor.

The Riordan boy was able to extricate himself, but Neil was buried under about eight feet of sand. His companions notified the watchman on the grounds of what had happened and the watchman called police and firemen.

They dug for 45 minutes before they were able to free the Muench boy, and then worked over him for more than an hour with an inhalator. A large crowd gathered at the scene and for more than two hours after 1:15 p. m., when the accident occurred, Natural Bridge avenue was choked with traffic.

Rescuers who crawled into the conveyor tunnel saw one leg of the boy sticking through the trap door, which was partly opened, but could not release him from underneath.

The sand pile was formed by unloading freight cars on an elevated section of track above the conveyor system.

Neil was a sixth-grade pupil at the Gundlach School. He had two brothers and two sisters. The father is a contractor.

The boy's body was taken to the Leidner undertaking establishment, 2223 St. Louis avenue.

MAN AND WOMAN FOUND SHOT TO DEATH IN DITCH

Obviously Killed by Gangsters Following Previous Shooting of Supposed Rival.

By the Associated Press.

ST. HELENS, Ore., April 22.—The bullet-pierced bodies of a man and a woman identified by authorities as Jimmy Walker, ex-convict, and Mrs. Edith McClain, 35, of Long Beach, Cal., were found in a ditch beside a lonely road near here today.

Police said the two obviously had been killed by gangsters, probably because of the shooting in Portland this week of Frank Kodat, reputed speakeasy proprietor, who blamed Walker for his critical wounds. The two men, detectives said, had quarreled over the woman. Kodat, shot through the back, may die.

Neither Walker nor the woman was robbed. Apparently they had been beaten, shot to death and then thrown from an automobile.

BEER POSSESSION ARREST IN NORTH DAKOTA UPHELD

By the Associated Press.

BISMARCK, N. D., April 22.—North Dakota's prohibition enforcement statutes were held effective today by the State Supreme Court. It ruled that repeal of the constitutional prohibition provision by voters in the 1932 general election did not nullify the dry law enforcement acts.

The issue came before the Court after the arrest of Christ Aippersbach, of Jamestown, on a charge of possessing beer. His counsel said the enforcement acts were repealed automatically when the constitution provision was voted out and asked for a writ of habeas corpus, which the high court denied.

Beer becomes legal in the state on July 1, under a law passed by the Legislature several weeks ago.

Boy Buried, Killed in Sandslide and His Playmate Who Escaped

NEIL Y. MUENCH (left); JAMES RIORDAN (right), and the sand pile in the yard of General Material Co., 5617 Natural Bridge avenue, where they were playing.

UPTOWN THEATER ROBBED OF $373 BY ARMED MAN

August Matreci, Assistant Manager, Held Up in Lobby at Delmar and Aubert.

The Uptown Theater, Delmar boulevard and Aubert avenue, was robbed of $373 by an armed robber who held up August Matreci, assistant manager, in the lobby at 10:15 o'clock last night.

Matreci was alone when the robber entered. Drawing a revolver, the holdup man ordered him into the theater and upstairs to the office, where $100 was stolen, then back to the ticket booth, where $273 was taken. Matreci's brother, A. L. Matreci, manager of the theater, drove up as the robber was walking east on Delmar but was unaware of the holdup.

A newsboy entered the lobby during the holdup, but failed to see the revolver and went out again. The robber was wearing a black coat with a velvet collar and a gray felt hat, the assistant manager said.

At the same hour, a man about 45 years old entered the Branscome Apartment Hotel, 5370 Pershing avenue, and asked the desk clerk, Charles Grayson, who was alone, about a person who does not reside at the hotel.

Grayson told him the person was not registered and the visitor drew a revolver, saying, "You've been a pretty nice fellow but give me your money!" Grayson handed him $50 from the cash drawer. The robber then told Grayson to lie on the floor and fled.

MILLS-REED COMBINE CONTINUES ATTACKS

Privately Concede Defeat, However, Unless "American People Wake Up"—Democrats in House Make Hot Retorts.

SENATE VOTE BY WEDNESDAY LIKELY

Rankin Says Men Who Wrecked the Hoover Administration Are Now Trying to Ruin Efforts of Roosevelt.

By PAUL Y. ANDERSON,
A Staff Correspondent of the Post-Dispatch.

WASHINGTON, April 22. — Republican opponents of President Roosevelt's plan for controlled inflation of the currency were in full retreat tonight, although they continued to yell bloody murder at the top of their voices. Reed of Pennsylvania asserted on the floor of the Senate that "this insane scheme" could still be defeated "if the American people will only wake up," but in private conversation with reporters he conceded that the Senate would pass it not later than Wednesday.

Efforts by Reed and former Secretaries of the Treasury Andrew Mellon and Ogden Mills to organize opposition to the plan virtually collapsed in the face of the administration's adamant determination to compel acceptance of its program in its original form. Reed abandoned his original intention to filibuster against the measure. Mills, who visited former President Hoover in California before coming here to direct the fight, today agreed to surrender on condition that the provision authorizing the President to reduce the gold content of the dollar be limited. The White House refused to yield an inch.

While Reed was telling the Senate that a reduction in the gold content of the dollar would have "a terrible effect on the Government's credit," Democrats on the House side were launching a vigorous counter-attack. Rankin of Mississippi denounced Mellon and Mills in violent language, declaring that "they have their nerve" to offer advice in the present crisis.

If Rankin Were Rembrandt.

"They wrecked the administration of Herbert Hoover, and now they are trying to wreck President Roosevelt's administration," he shouted. "They should be officially designated as public enemies No. 1 and No. 2. I wish that I were a Rembrandt so that I could paint for posterity a picture of the period through which we have just passed. I would paint a cynical old Andrew Mellon, squeezing the blood of a human heart into a cocktail glass held by a cynical Ogden Mills."

Representative Byrns of Tennessee, Democratic leader, joined the attack by questioning the "Americanism" which prompted the statement issued last night by Senators Reed and Walcott (Rep.), Connecticut, and Representative Snell (Rep.), New York, and Luce (Rep.), Massachusetts, in which the Roosevelt program was denounced as "the road to ruin."

"If we Democrats had issued such a statement during the Coolidge or Hoover administration, you would have said it smacked of disloyalty to the nation," he said.

When Mills Was In.

Snell, the Republican leader, jumped to his feet, sputtering with rage. He said he had no apologies to offer for the statement and no apologies for having conferred with Mills on the subject. In fact, he volunteered the information that he and Mills had discussed it at length in Snell's office before making the statement public.

"The difference between the Treasury Department now and

Continued on Page 2, Column 1.

OFFICIAL STATEMENT OF WHY U. S. WENT OFF GOLD STANDARD

THE STATE DEPARTMENT today notified London, Berlin, Paris and Rome of its purpose in going off the gold standard. The text of Secretary of State Hull's telegram:

It is important that our recent monetary action be understood not as a step in international contest or conflict and not as a move to get a weapon in the scheduled international conversations.

It was a measure required by circumstances and designed to enable us in this country to work out an improvement in prices which was essential.

It may be hoped that other countries, by taking suitable monetary measures, will assist in producing the desired price improvement.

The ultimate aim is to create a price condition under which the world can again be prosperous and not to seek any special American advantage.

CONFEREES VOTE $237,500 FOR CARE OF CITY'S INSANE

Committee on Legislation Allows Half of Appropriation Senate Killed.

JEFFERSON CITY, April 22.—A conference committee of the Senate and House voted today to give St. Louis half of $475,000 appropriation for care of the insane that the Senate voted last week to kill altogether.

Mayor Dickmann, City Counselor Hay and others came to Jefferson City Thursday to protest against cutting off the city's appropriation.

Action of the conference committee means that the Senate probably will permit the appropriation measure to pass as reduced. That the House will adopt the committee report is virtually certain.

HERRIOT WILL URGE NATIONS' RETURN TO GOLD STANDARD

Instructions Sent by Radio After Cabinet Declares for Old Monetary System.

READY TO CUT WORLD DEBTS SETTLEMENT

Hastening of World Economies Conference Desired to Stabilize Monetary Situation.

By the Associated Press.

PARIS, April 22.—Former Premier Edouard Herriot, nearing American shores on his way to conferences with President Roosevelt, was semi-officially reported tonight to have been instructed to direct his efforts toward a general return to the gold standard.

The instructions were said to have been incorporated in special recommendations sent him by wireless on the S. S. Ile de France after a meeting of the French Cabinet today. At the Cabinet meeting a declaration was made for maintenance of the gold standard.

It was understood Herriot was instructed to hasten in every way possible convocation of the world economic conference, to present the French view that the problem of monetary stability is dominant, and to bend efforts of the French delegation toward a return of the gold standard.

While the former Premier's mission still was restricted to one of observation at Washington, it was reported he likely would take the position if the debt question is raised that France is willing to help in an elaboration of a general settlement of world debts.

Meanwhile the Bank of France became the gold stronghold of Europe today as a result of a decision by the Cabinet to stay on the gold standard. Eight airplanes from Holland are due tomorrow with $12,000,000 in gold to defend the guilder, and Belgium and Switzerland are protecting their currencies by selling their foreign holdings.

Finance Minister Georges Bonnet said that one of the principal objects of the world economic conference has been to remedy monetary instability. Consequently France's position is clear and she hopes that all countries will return to the gold standard as soon as possible. "I do not need to add that there can be no question for a single instant of our renouncing it."

Herriot Maps New Program as Boat Approaches U. S.

By the Associated Press.

S.S. ILE DE FRANCE, EN ROUTE TO NEW YORK, April 22. Approaching American shores tonight, former Premier Edouard Herriot of France reviewed with experts his emergency plans, devoted exclusively to efforts to clarify the confused international monetary situation, for his conversations in Washington with President Roosevelt.

The sudden suspension of the gold standard in the United States swept from the board detailed schemes which had been prepared regarding tariffs and other commercial and economic problems.

According to French official views, the American action made financial questions not only dominant, but also isolated, although Roosevelt and next week's events in Washington may induce the French mission to undertake conversations on broader terms.

REPUBLICANS IN FULL RETREAT ON INFLATION FIGHT

Continued From Page One.

when Mills was Secretary, is that it has all the weaknesses it had then, and none of the strength which Mills brought to it," he declared. "The fact is that Mellon and Mills are such outstanding characters that you have nobody with which to replace them, so you attack them.

"You Democrats are preparing to issue greenback money without a single thing behind it. If this plan doesn't mean direct, simple greenback currency, I don't know what it means. Yet your party platform declared for sound money. Your proposal to let the President reduce the gold content of the dollars is in direct violation of the Constitution, which provides expressly that Congress shall regulate the issuance of currency and the coinage of money. This is the first time that any President has asked Congress to violate that section of the Constitution."

"We Have the Privates."

Meantime, Senate Democrats were replying to Reed. Senator Thomas of Oklahoma, who introduced the inflationary measure as an amendment to the pending farm bill, taunted the Pennsylvanian with being a mouthpiece for Mellon and Mills, and added:

"You have the generals, but we have the privates." He was speaking by the book, for a canvass of the Senate had shown that approximately 67 votes would be cast for the measure.

The strident voice of Senator Huey Long, famed Louisiana Kingfish, cut across the debate. Addressing himself belligerently to Reed, he declared:

"The bondholders never abdicate. The owners of the bloated fortunes of this country are still blind to the fact that 50,000,000 Americans have lost their purchasing power. Continued deflation means nothing to them except the opportunity to gobble up the property of their fellow men at 10 cents on the dollar."

He told of a Roman triumvir who ordered that all purchases must be made with gold.

"He took all the gold," Long continued, "and when the people had no more, and were therefore unable to buy the necessities of life, they took his gold, melted it, and poured it down his dad-gummed throat."

The galleries applauded frenziedly, despite the threats and admonitions of the presiding officer, and Senator Reed took himself from the Chamber in a dudgeon.

Between passages of angry oratory, the Senate moved steadily ahead with the farm bill, to which the currency measure has been attacked as a rider. It disposed of all committee amendments in short order, and cleared the decks for consideration of the currency amendment on the opening of business Monday noon.

Faced by the threat of Senator Robinson of Arkansas, Democratic leader, to invoke cloture, Reed announced that he would not filibuster, and was even willing to enter into an agreement to vote on the bill not later than Wednesday, Robinson, knowing himself to be in complete command of the situation, said he would seek to have a vote by Tuesday.

Republicans Divided.

The truth of the matter is that the Republicans in both houses are in a state of demoralization, and badly divided over what course to pursue. The Progressives are virtually unanimous in support of the inflation measure, and there is a widespread conviction that Senator McNary of Oregon, the Republican leader, regards it with favor. The writer learned that Mills met with a rebuff when he attempted to persuade McNary to join Reed, Walcott, Snell and Luce in signing the statement issued last night. McNary has always been known to have Progressive leanings.

Likewise in the House, Snell admitted that the measure would receive the votes of many Republican Representatives. He said it sadly, but with full knowledge of the fact.

"We have the argument, but they have the votes," he observed.

Beaten on every front, the Mills-Mellon-Reed combination this afternoon sought to obtain an eleventh-houh compromise. They probised to withhold their fire if the administration would agree to limit the President's power to reduce the gold content of the dollar. A rumor circulated that such an agreement had been reached. Senator Byrnes (Dem.), South Carolina, immediately communicated with the White House and announced that no such concession would be made.

Farm Mortgage Refinancing Approved by Senate.

By the Associated Press.

The proposal, designed to improve business and restore confidence by giving the President broad authority to expand credit and currency, was formally made the Senate's unfinished business just before adjournment for the week-end.

The Senate approved the two billion dollar farm mortgage refinancing section of the bill and the inflation amendment promptly was made the pending business and the Senate recessed until Monday to continue the argument.

By way of showing that it was not disposed to accept a forthright money expansion proposition, it had turned down by 44 to 25 the Frazier amendment to refinance farm mortgages at 1½ per cent through a bond and currency issue. It accepted a proposal by Senator Gore (Dem.), Oklahoma, for conciliation boards to adjust farmers' debts by negotiation.

Democratic leaders announced the administration had no objection to the Wheeler-King amendment enlarging the silver section to give the President power to institute free coinage of silver at a ratio with gold to be determined by himself.

The controversy ahead over the clause authorizing a reduction in the gold content of the dollar also spread when Senator Patterson (Rep.), Missouri, offered an amendment to eliminate it.

Speaker Rainey at his press conference said "the Republican leaders are 20 to 30 years behind the times. Big business and bankers they follow were repudiated last fall. They ought to know it by now. They are never in a position to learn anything new. Many of the bankers they have been following soon will go to the penitentiary.

"These men represent an old outdated school. They don't realize we are trying to remedy the mistakes these gentlemen, and men who think as they do, have made in the last 12 years.

"We are going to do it, even if they don't agree to it. The safe way to proceed along economic recovery is to learn what they think and go exactly in an opposite direction."

Dog on Ledge Eludes Rescuers

—By a Post-Dispatch Staff Photographer.

STRANDED on a quarry ledge 40 feet below the surface a very frightened dog (indicated by arrow), retreated to an inaccessible spot yesterday when a Humane Society agent rescued a bull dog which had shared the ledge with it. William O'Shaughnessy, the Humane Society man, will be lowered to the ledge by a rope again today in another effort to rescue the animal.

BOMB BLAST IN MINER'S YARD

Windows Blown in at Taylorville; Family Not at Home.

Special to the Post-Dispatch.

TAYLORVILLE, Ill., April 22.—Explosion of a bomb, tossed into the yard of William Daykin, a member of the Progressive Miners' Union, blew in several windows in his house tonight. The Daykin family was not at home.

The bombing was the twenty-ninth in the Taylorville district since last September, when strife between the United Mine Workers' Union and the Progressive Miners' Union became violent. Two companies of National Guardsmen are still at Taylorville.

ST. LOUIS POST-DISPATCH
Founded by JOSEPH PULITZER
Dec. 12, 1878.
TELEPHONE: MAIN 1111
Published Daily by the Pulitzer Publishing Co. Twelfth Boulevard and Olive Street.
MEMBER OF THE ASSOCIATED PRESS and AUDIT BUREAU OF CIRCULATIONS
The Associated Press is exclusively entitled to the use for republication of all news dispatches credited to it or not otherwise credited in this newspaper, and also the local news published herein. All rights of republication of special dispatches herein are also reserved.
Subscription Rates by Mail in Advance
Daily and Sunday, one year.....$10.00
Daily, without Sunday, one year.....8.00
Sunday only, one year.....5.00
Daily only, 85c a month; Sunday, 10c a copy.
Remit either by postal order, express money order or St. Louis exchange.
Subscription Rates by Carriers
Delivered by city carriers or out-of-town dealers:
Daily only, 50c a month; Sunday, 10c a copy.
Entered as second-class matter, July 17, 1878.

MAXIM LITVINOFF CRITICISES BRITISH EMBARGO POLICY

Trade Relations Impossible If Affected by Political Differences, Soviet Spokesman Says.

(Copyright, 1933, by Associated Press.)

MOSCOW, April 22.—Maxim Litvinoff, Soviet Foreign Commissar, in a signed statement to the press today criticised England for its stand in the Anglo-Russian trade disruption.

"Such measure," he said, "hardly appear a proper preparation for the World Economic Conference, one of the problems of which is to regulate and normalize foreign trade on a world scale."

Litvinoff refrained from mentioning Great Britain by name, but indirectly and unmistakably he set forth Moscow's attitude toward recent trade developments between the two countries.

"Neither trade growth nor stability is possible," he said, "if the slightest friction or political clash between governments might dislocate that trade, or if the governments assume the right to liberate their citizens or commercial enterprises from engagements contracted in commercial agreements or treaties."

The statement, signed in red pencil, "M. Litvinoff," was handed out at the foreign office. It read:

"Russian external trade policy is based on firm foundations which have not been altered since the beginning of our foreign trade, and which we do not propose to alter in the future.

"This policy is based on:

"(1) Economic intercourse between countries of the world, and particularly between major powers irrespective of social and political systems obtaining in them.

"(2) Advantages accruing to each country from trade with other countries and confidence between the contracting countries based on a real solvency approved by the fulfillment of commercial and financial obligations.

"(3) Absence of political upheavals in relations between trading countries as an inherent condition of stability of trade relations.

"(4) Liberty for official representatives of trading countries to fulfill the normal functions necessary for trade.

"(5) Lawful intercourse between governmental representatives and citizens of trading countries.

"(6) Subjection of foreigners to the jurisdiction of countries where they are resident.

"Elasticity of imports is an exclusive peculiarity of the Soviet Union.

"Regarding the elasticity of our imports it should be borne in mind that not only their very wide expansion, but also their contraction, is possible.

"Our interest in imports decreases annually. We can already, without detriment to the tempo of our construction, reduce our imports, and we are naturally doing this, and will continue to do so proportionately with the reduction of our exports.

"We are convinced not only that those countries which may compel us to reduce our imports will expose themselves to the greater loss, but also that such a reduction will react adversely upon the trend of the general world crisis.

"Tomorrow is the 15th anniversary of our foreign trade monopoly.

"It is unnecessary to mention the system, which, from our viewpoint, has entirely justified itself. We know this system serves as an object of envy on the part of other states, and that some of them even attempt to introduce it partially at home.

"At one time it was feared abroad that the Soviet Government would utilize the monopoly in foreign trade for political ends. These fears, however, have proved quite baseless and have never been substantiated.

"The Soviet Government has had dealings with friendly, semi-friendly and hostile countries, and even with those countries with whom it had no official relations, but by its nature, foreign trade demands a certain legal framework, whose absence affects its development.

"Naturally, trade is developed for preference with countries which have contributed toward the creation of the necessary conditions therefor. Trade development and trade stability demand a certain calm and lack of upheaval.

"Neither trade development nor trade stability is possible if the slightest friction or political clash between governments might at any time dislocate trade, or if the governments assume the right to liberate their citizens or commercial enterprises from engagements and contracts in commercial agreements or treaties.

"Such measures hardly appear a proper preparation for the world economic conference, one of the problems of which is to regulate and normalize foreign trade on a world scale."

ROOSEVELT AND MACDONALD GO OVER PROBLEMS

Continued From Page One.

quarters that Roosevelt and MacDonald were mapping a broad program which would affect all the existing ills of economic relations including the debts.

Secretary Hull told newspaper men, who inquired about war debts in connection with the coming of Herriot, that if a nation insists on concentrating on a single phase, progress toward the general goal of revived trade and prosperity will be impeded.

MacDonald meanwhile accepted an invitation for himself and his daughter, Ishbel, to have breakfast with Senator Borah of Idaho and Mrs. Borah at their apartment Monday morning. Borah has advocated that the war debts be written off and that in return real contributions be made to disarmament and to removal of irritating clauses in the Versailles Treaty.

The United States took pains to clear up any impression abroad that its departure from the gold standard was devised to help in bargaining with the visiting statesmen. It notified the American Embassies in London, Paris, Rome and Berlin that the step was not one taken "in international contest or conflict," but rather was "required by circumstances and designed to enable us in this country to work out an improvement in prices which was essential."

Meanwhile in the Senate, Lewis (Dem.), Illinois, predicted failure for the economic conferences if European Powers insist on discussing war debts before international commercial co-operative steps.

Lewis said he understood England and France were contemplating an effort "before any concessions are made to us touching on trade that there shall first be an understanding of some form of cancellation or revision of debts."

If this is so, he went on, "the proceedings had best end now," for "the American people are in no temper for such threats."

It was officially announced this afternoon by the British delegation that A. E. Overton of the British Board of Trade, and Sir Frederick Leith-Ross, may remain in Washington after MacDonald leaves on Wednesday and continue their efforts to arrange a program in which they hope Great Britain and the United States may persuade other nations to co-operate in London.

There has been no discussion by the British and American experts as to the probable date which will be fixed for the London meeting, but the opinion prevails in British circles as well as among American experts that the conference can scarcely be held before June 15.

Roosevelt and MacDonald will board the Sequoia, trim yacht of the Government, early tomorrow morning. A cruise that will last probably until after dark is planned.

On the ship will be Mrs. Roosevelt, Miss MacDonald, Mrs. Anna Dall, daughter of the President, and James Roosevelt, his eldest son. Two other guests, friends of MacDonald, probably will be aboard also.

'NO MERE NATIONAL SYSTEM OF ECONOMICS CAN START WHEELS AGAIN'—MacDONALD

British Prime Minister Tells Washington Press Club That Roosevelt Is in Accord With His Views.

By the Associated Press.

WASHINGTON, April 22.—Prime Minister Ramsay MacDonald of Great Britain, here in conference with President Roosevelt on world financial and economic conditions, addressed the National Press Club this afternoon, saying that both he and the President felt no "system of mere national economics" could make "the machinery of production and consumption to begin going around again."

Describing President Roosevelt as "quiet, forceful and courageous," MacDonald spoke of the "millions of men" in Great Britain and this country who want work but can't find it and families "who want to be clothed and cannot be."

"There is spare labor, there is potential demand," he went on, "yet by what sinister device are those who want to clothe the naked being kept from clothing the naked?"

For Economic Disarmament.

An economic disarmament and an agreement among nations that would solve the monetary problem was pointed to by MacDonald as the first step needed to start the world moving back toward better days.

"If you want to be secure and protected, come to an agreement with other nations. So, on currency, an agreement is the only protection."

The Prime Minister told of Great Britain's effort to preserve the gold standard and, refering to this country's departure from a gold base early this week, said it created a very delicate situation internationally. "It cant' be helped," he said. "No one can be blamed."

MacDonald told of unemployment and poverty in Great Britain, the United States and other lands and ascribed it not to a failure of national resources but to a maladjustment of international economics.

Recalls His Last Visit.

He recalled that the last time he came to America in 1929, he and President Hoover "were trying to tackle the extraordinary problem of why peoples build up piles of armaments for security although every chapter in history tells you that those arms have never been used for security."

"They have always been used for war," he said.

The tragedy of jobless men and poverty stricken families, he said, has been caused by some "strange device" which must be broken to end the vicious circle "and bring peace and happiness to the masses."

"Governments can not be indifferent to conditions like that," MacDonald exclaimed.

At the International Economic Conference soon to meet in London, he said a way would be sought to adjust economic laws to enable the American farmer to get a market and a good price for his products. Putting money into the pockets of the farmers in this way, he asserted, would start the wheels of industry turning.

Saving Democratic Government.

Mr. MacDonald said one of the great purposes of the World Economic Conference would be to save democratic government.

He emphasized that democracy had raised the expectations of populations and that empty promises could no longer be given by governments.

He urged unity among the nations to meet their common problems and denied Great Britain's intention to adopt a retaliatory policy.

"Retaliation is repulsive," he said. "Retaliation is to drag conditions down.

"Four years ago I tried to persuade you that arms competition was wrong. I now say this economic competition is wrong. Come to agreements with other nations. Get your Kellogg pact and Round Table Conferences in action."

Pleading for world unity to face currency problems, MacDonald urged the completion of agreements and then "carry out those agreements like honorable gentlemen."

'DIPLOMA MILL' GRAFT SENTENCE IS SUSTAINED

Illinois Supreme Court Holds W. H. H. Miller Guilty of Conspiracy With Robert Adcox, St. Louis.

By the Associated Press.

SPRINGFIELD, Ill., April 22.—The Supreme Court today upheld the conviction of William H. H. Miller of Champaign, director of the State Department of Education and Registration under Gov. Small, who was tried in Cook County, sentenced to seven months and a day in jail and fined $2000 for conspiracy to obtain money by false pretenses.

Miller and Mitchell C. Blaine were charged with conspiring to get money from medical and dental students and practicioners by promising to help them obtain licenses to practice in Illinois.

The Supreme Court held the evidence was undisputed that Miller and Blaine, with the assistance of Robert Adcox of St. Louis, "falsely pretended that for a monetary consideration and with the use of political influence" they could arrange for easy examinations and get their clients licenses to practice in Illinois.

GOLDEN DUCK INC.
There is only ONE Golden Duck CHOW MEIN
Deliv. Hot. Service for 4 $1.50
1854 Russell. Vlctor 5770

Be Fair to Your Feet
They have much to do with your disposition.
FOOT COMFORT
Produced by
KUSHION-AIRE SHOES
Are giving thousands of men a quick and easy step, never before enjoyed. Clear vision and snappy action is not within the grasp of he who suffers foot discomfort.
Phone FRanklin 8360
or Call at 3715 Washington Blvd. and be shown how to keep step with progressive men.

TRAVEL AND RESORTS

SEE CHICAGO'S CENTURY of PROGRESS
June 1st to Nov. 1st
For as Little as
$18.00 Per Week
Including cabin, hearty breakfast, General Fair Admission and motor tour of Chicago.
Drive your own car or consult your local railroad Agent for special rates to Chicago.
Write for illustrated circular.
ALLEN'S CENTURY OF PROGRESS TOURS
333 N. Michigan Ave., Chicago, Ill.

LEONARD
ELECTRIC REFRIGERATOR
Genuine $149 Value!
$98 DELIVERED
uses less current than an ordinary light bulb
Turn on your Leonard also an ordinary light bulb . . . check one against the other and you will find day after day Leonard uses far less current.
$5 DOWN
$5 MONTHLY

Comprises ALL PORCELAIN interior; steady Kold Defroster (refrigeration while defrosting); ample capacity for a dozen large bottles next to the cooling unit. Note convenient shelf arrangement and roominess.
AEOLIAN COMPANY of MISSOURI
W. P. CHRISLER—PRESIDENT
1004 OLIVE STREET
Open Evenings Open Evenings

PIANO WAREHOUSE SALE
NO MONEY DOWN 30 DAYS' TRIAL
You do not risk one cent. Payments begin in June.
NEW GRAND PIANOS
$129
Reg. $395 Values
Latest in Piano Construction
3 ft. 10 in. Long. 3 ft. 2 in. Wide
Save the Dealers Profit
Just the Size for the Small Home or Apartment
Terms $1.50 a Week
PLAYER OUTFITS
Sold New for Over $800
$27
FREE Bench, Rolls and Roll Cabinet
Used Pianos $9 Take Them Away
Not new but exceptional value.
Terms 50c a Week
NEW UPRIGHTS
$59
Reg. $195 Value
Latest in Piano Construction
3 Ft. 4 in. Wide
3 Ft. 8 in. High
1 Ft. 11 in. Deep
Terms $1 a Week
BEAUTIFUL USED GRAND
Now $89
These Pianos Are Being Sold at Cost. A Chance of a Lifetime Offer.
THIS IS THE GREATEST PIANO SALE EVER HELD IN ST. LOUIS. To assure you this is a bona fide sale, any one of these Pianos will be placed in your home on absolutely FREE TRIAL. You may keep it as long as 30 days, and if satisfactory make small payment. Come Tonight! Don't put it off! ESTABLISH YOUR CREDIT WITH US!
Sales Not Prices Count!
Ordered Sold by Large Manufacturers
1103 OLIVE ST.
Open Monday and Tuesday 9 A. M. to 9 P. M.

DOUBLE Eagle Stamps Monday!
"Enjoy Their Soft Flexibility"
Ye Olde Tyme
Ladies' Comfort Shoes
23 Styles . . . Sold Exclusively at This Store
Built-In Steel Arch Supports
Flexible Hand-Turn Soles
One-Strap House Slippers
Special Monday Only!
$1.69
Regular $2 and $2.50 Values
Boudoir Slippers
Sizes 3 to 9 Widths A to EE
"The Home Necessity"
Sizes 4 to 9 Widths B, C, D
Comfort Semi-Dress Ties or One-Straps
Combination Lasts . . . Steel Arch Supports
Special!
Sizes 4 to 9 Widths B and D
$3
Cuban Heels
"Walk All Day in Comfort"
Relieve Aching Feet
SHINE OUTFIT Paste Brush Dauber 25c
C. E. Williams
SIXTH and FRANKLIN
Quality Shoes for All the Family
ROLLINS $1 Service or Chiffon Hosiery 79c

"Meet Me at The Tavern Grill"
Where you will find the finest foods and beverages served in an atmosphere of refinement and comradeship
Luncheons From 40c
HOTEL KINGS-WAY
Home of Tavern Grill—Open 'Til Midnight
Kingshighway at West Pine
Opposite Forest Park
Under Schimmel Direction

PROF. FISHER DEFENDS INFLATION PROGRAM

Says G. O. P. Attacks Is "In Line With Time-Worn Traditions."

By the Associated Press.

NEW HAVEN, Conn., April 22.—Prof. Irving Fisher of Yale, economist, today asserted that the attack of four Republican Congressmen on the administration's inflation program is "in line with time-worn traditions."

Defending the inflation program, Prof. Fisher stated: "It (inflation) certainly should be used until it works enough and then stopped. It can be stopped, for we shall be stronger, not weaker."

Prof Fisher's statement follows:

"The protest against the President's reflation program, signed by Senators Reed and Walcott and Representatives Snell and Luce, is in line with the time-worn traditions of bankers—though few bankers today are as loyal to them as these four Congressmen. But 'we are now confronted with a condition, not a theory.' This condition is the opposite of Germany's when German inflation began.

"Few realize the gravity of our present situation. Our very national existence is at stake. Even more than it was in the World War. Halfway, traditional and timid measures will no longer do. If the price level is not speedily raised, so that business, industry and agriculture can be run again at enough of a profit to make sure that they are run at all and re-absorb the unemployed, and if that level is not raised enough to enable debtors to pay their debts and creditors to get their pay, this country will soon be over the precipice with bloodshed and revolution. There is, if my analysis of this depression is right, absolutely no escape from our present imminent danger except through reflation.

"Nor can we stop to cavil about methods. The situation is too desperate and imperative. The best method is whatever is the quickest. I, too, dislike to load on the President so much responsibility and power, but the alternative is a debate which will delay action when there is no time to lose. We are at war and must entrust to our commander-in-chief the war-time powers necessary to win this sort of war.

"The open-market operations which alone the objectors grudgingly admit might well be used, cannot be entrusted wholly to the Federal Reserve System. They had their opportunity a year ago and made insufficient use of it.

DICKMANN ADDS SIX TO HIS LIST OF CITY APPOINTEES

W. A. Miller Heads Park Bureau, L. G. Waldman Is Made Commissioner of Weights and Measures.

L. G. VEST JUDGE OF POLICE COURT 2

L. G. May Chosen Marshal, J. J. Gallagher Police Court Clerk, and M. J. Cullinane City Register.

Six city officials were appointed by Mayor Dickmann yesterday, bringing the number of appointments he has made so far to 19.

Appointment of Michael J. Cullinane as the new City Register was announced late yesterday by Mayor Dickmann. Cullinane, who resides at 3523 University street, is an undertaker in business with his brother, William, at 1710 North Grand boulevard.

He has been an undertaker since 1886, was once Justice of the Peace, and in 1913, when the office of City Register was elective, was defeated by only 1800 votes as the Democratic candidate. The salary of the office is $4000 a year, subject to a general 10 per cent reduction.

Other places filled yesterday were Commissioner of Parks and Recreation, Police Judge in City Court No. 2, Commissioner of Weights and Measures, City Marshal and clerk of the Police Courts. All of the appointees will take office May 1, a week from tomorrow, except the new Police Judge, who will go on the bench some time this week. The other place as Police Judge was filled last week.

Latest appointees, in addition to Cullinane, and their salaries are:

Commissioner of Parks and Recreation: William A. Miller, 3450 Hallidav avenue, retired grain dealer, next-door neighbor and friend of Dickmann for 18 years. Pay, $6000.

Police Judge, No. 2: George G. Vest, 12 Westmoreland place, lawyer and Democratic politician. Pay $3000, the charter minimum. Heretofore, Police Judges have received $5000.

Commissioner of Weights and Measures: Louis G. Waldman, 6028 Cates avenue, proprietor of L. G. Waldman Printing Co., a leader of the Dearmont Democratic faction last year. Pay, $4000.

City Marshal: Lilburn G. May, 5740a West Florissant avenue, caterer and Twenty-seventh Ward Democratic committeeman. Pay of this office has been $4500, although the charter minimum is $3000. The Mayor did not announce whether it would be reduced to the minimum.

Clerk of Police Courts: James J. Gallagher, 3710 Evans avenue, secretary to Congressman Cochran and Twentieth Ward Democratic committeeman. Pay, $3500.

All Salaries Subject to 10 Pct. Cut

In each case, the salary is subject to the general 10 per cent cut for economy effective since last June. By agreement, this also affects salaries fixed by the Charter.

Republican officials retiring from these offices are: Park Commissioner, Fred Pape, Eleventh Ward member and former chairman of the Republican City Committee; Police Judge, George C. Foster; Commissioner of Weights and Measures, William H. Hubele, Seventh Ward Republican committeeman; City Marshal, William E. Duffy; clerk of Police Courts, Thomas S. Hauk, who has held the place for about 18 years.

Pape has been Park Commissioner about 16 years and has been in the Park Division more than 2 years, having previously been superintendent of parks. He has taken an active interest in municipal opera, playground activities and other recreational affairs.

Miller Among Those Drafted.

Miller, like many other appointees of the new Mayor, was drafted. He did not know until 1 p. m. Friday that he was considered for office, never having held a political position. For a number of years he has been an independent politically but formerly was a Republican. In Dickmann's campaign for the nomination, Miller was chairman of the Finance Committee, and in the subsequent election campaign he was vice chairman.

Miller was born in Kansas City, Mo., 65 years ago. He came here 40 years ago and established the W. A. Miller Hay & Grain Co. He retired from this business in 192[illegible]. From the time of the establishment of the Continental Portland Cement Co. in the southern part of St. Louis County until the plant was sold about 1921, Miller was vice president and general manager. He is a director and Executive Committee member of the Southern Commercial Bank. He is married and has two grown children.

Miller said: "I feel that efficiency in park maintenance has been low but can be increased."

Vest, who is 35, is a graduate of Princeton University and took his law degree at the University of Missouri. He is the grandson and namesake of the late United States Senator Vest, author of the famous eulogy on the dog. In the World War, Vest enlisted as a p[illegible]

Getting workers, finding a job, renting, buying, selling, exchanging—all of these things are being accomplished quickly by means of the Post-Dispatch Classified Columns.

OF. FISHER DEFENDS INFLATION PROGRAM

s G. O. P. Attacks Is "In Line With Time-Worn Traditions."

he Associated Press.

EW HAVEN, Conn., April 22.—
. Irving Fisher of Yale, econ-
st, today asserted that the at-
of four Republican Congress-
on the administration's infla-
program is "in line with time-
n traditions."

efending the inflation program,
f. Fisher stated: "It (inflation)
ainly should be used until it
ks enough and then stopped. It
be stopped, for we shall be
nger, not weaker."

rof Fisher's statement follows:
The protest against the Presi-
t's reflation program, signed by
ators Reed and Walcott and
presentatives Snell and Luce, is
line with the time-worn tradi-
s of bankers—though few bank-
today are as loyal to them as
e four Congressmen. But 'we
now confronted with a condi-
, not a theory.' This condition
he opposite of Germany's when
man inflation began.

Few realize the gravity of our
sent situation. Our very nation-
existence is at stake. Even more
n it was in the World War.
ifway, traditional and timid mea-
es will no longer do. If the price
l is not speedily raised, so that
iness, industry and agriculture
be run again at enough of a
fit to make sure that they are
at all and re-absorb the unem-
yed, and if that level is not
ed enough to enable debtors to
their debts and creditors to
their pay, this country will soon
over the precipice with blood-
d and revolution. There is, if
analysis of this depression is
ht, absolutely no escape from
present imminent danger ex-
t through reflation.

Nor can we stop to cavil about
thods. The situation is too des-
rate and imperative. The best
thod is whatever is the quick-
I, too, dislike to load on the
esident so much responsibility
d power, but the alternative is a
oate which will delay action
en there is no time to lose. We
at war and must entrust to our
mmander-in-chief the war-time
wers necessary to win this sor
war.

The open-market operations
ich alone the objectors grudg-
gly admit might well be used,
nnot be entrusted wholly to the
deral Reserve System. They had
eir opportunity a year ago and
de insufficient use of it.

"Meet Me at The Tavern Grill"
Where you will find the finest foods and beverages served in an atmosphere of refinement and comradeship
Luncheons From 40c
HOTEL KINGS-WAY
Home of Tavern Grill—Open 'Til Midnight
Kingshighway at West Pine
Opposite Forest Park
Under Schimmel Direction

Getting workers, finding a job, renting, buying, selling, exchanging—all of these things are being accomplished quickly by means of the Post-Dispatch Classified Columns.

Stamps Monday!
Soft Flexibility"
e Tyme
fort Shoes
usively at This Store
rch Supports
Turn Soles
cial
Only!
69
Boudoir Slippers
Sizes 4 to 9
Widths B, C, D
Necessity"
Ties or One-Straps
Steel Arch Supports
"Walk All Day in Comfort"
Relieve Aching Feet
liams
RANKLIN
All the Family
ROLLINS $1 Service or Chiffon Hosiery 79c

DICKMANN ADDS SIX TO HIS LIST OF CITY APPOINTEES

W. A. Miller Heads Park Bureau, L. G. Waldman Is Made Commissioner of Weights and Measures.

L. G. VEST JUDGE OF POLICE COURT 2

L. G. May Chosen Marshal, J. J. Gallagher Police Court Clerk, and M. J. Cullinane City Register.

Six city officials were appointed by Mayor Dickmann yesterday, bringing the number of appointments he has made so far to 19.

Appointment of Michael J. Cullinane as the new City Register was announced late yesterday by Mayor Dickmann. Cullinane, who resides at 3523 University street, is an undertaker in business with his brother, William, at 1710 North Grand boulevard.

He has been an undertaker since 1886, was once Justice of the Peace, and in 1913, when the office of City Register was elective, was defeated by only 1800 votes as the Democratic candidate. The salary of the office is $4000 a year, subject to a general 10 per cent reduction.

Other places filled yesterday were Commissioner of Parks and Recreation, Police Judge in City Court No. 2, Commissioner of Weights and Measures, City Marshal and clerk of the Police Courts. All of the appointees will take office May 1, a week from tomorrow, except the new Police Judge, who will go on the bench some time this week. The other place as Police Judge was filled last week.

Latest appointees, in addition to Cullinane, and their salaries are:

Commissioner of Parks and Recreation: William A. Miller, 3450 Halliday avenue, retired grain dealer, next-door neighbor and friend of Dickmann for 18 years. Pay, $6000.

Police Judge, No. 2: George G. Vest, 12 Westmoreland place, lawyer and Democratic politician. Pay $3000, the charter minimum. Heretofore, Police Judges have received $5000.

Commissioner of Weights and Measures: Louis G. Waldman, 6028 Cates avenue, proprietor of L. G. Waldman Printing Co., a leader of the Dearmont Democratic faction last year. Pay, $4000.

City Marshal: Lilburn G. May, 5760a West Florissant avenue, caterer and Twenty-seventh Ward Democratic committeeman. Pay of this office has been $4500, although the charter minimum is $3000. The Mayor did not announce whether it would be reduced to the minimum.

Clerk of Police Courts: James J. Gallagher, 3710 Evans avenue, secretary to Congressman Cochran and Twentieth Ward Democratic committeeman. Pay, $3500.

All Salaries Subject to 10 Pct. Cut.

In each case, the salary is subject to the general 10 per cent cut for economy effective since last June. By agreement, this also affects salaries fixed by the Charter.

Republican officials retiring from these offices are: Park Commissioner, Fred Pape, Eleventh Ward member and former chairman of the Republican City Committee; Police Judge, George C. Foster; Commissioner of Weights and Measures, William H. Hubele, Seventh Ward Republican committeeman; City Marshal, William E. Duffy; clerk of Police Courts, Thomas S. Hauk, who has held the place for about 18 years.

Pape has been Park Commissioner about 16 years and has been in the Park Division more than 20 years, having previously been superintendent of parks. He has taken an active interest in municipal opera, playground activities and other recreational affairs.

Miller Among Those Drafted.

Miller, like many other appointees of the new Mayor, was drafted. He did not know until 9 p. m. Friday that he was considered for office, never having held a political position. For a number of years he has been an independent politically but formerly was a Republican. In Dickmann's campaign for the nomination, Miller was chairman of the Finance Committee, and in the subsequent election campaign he was vice chairman.

Miller was born in Kansas City, Mo., 65 years ago. He came here 40 years ago and established the W. A. Miller Hay & Grain Co. He retired from this business in 1928. From the time of the establishment of the Continental Portland Cement Co. in the southern part of St. Louis County until the plant was sold about 1921, Miller was vice president and general manager. He is a director and Executive Committee member of the Southern Commercial Bank. He is married and has two grown children.

Miller said: "I feel that efficiency in park maintenance has been low but can be increased."

Vest, who is 35, is a graduate of Princeton University and took his law degree at the University of Missouri. He is the grandson and namesake of the late United States Senator Vest, author of the famous eulogy on the dog. In the World War, Vest enlisted as a private and became a Second Lieutenant of Field Artillery. Formerly he was secretary of the Missouri branch of the Association Opposed to Prohibition. He is a law associate of George T. Priest, member of the Police Board. Vest made unsuccessful races for the Democratic nomination for Congressman last summer and for Attorney-General in 1928.

Waldman, 38, is married and has two children. He was in charge of the war veterans' organization in Dickmann's campaign and was credited with building up an influential group. In 1930 he was Democratic nominee for Circuit Clerk. The Mayor announced Waldman would sever his business connections and devote his full time to city work.

May is 58 years old, married, and known to associates as "Leggo."

Gallagher, 42 and single, is a close friend of Congressman Cochran and of President Igoe of the Police Board.

Mayor Dickmann announced that Director of Public Safety Chadsey is investigating the records of five men recommended for Chief of the Fire Department and that an appointment will be made probably tomorrow. The Mayor expressed a desire to make all appointments in the department on the basis of merit and to eliminate political activity among firemen.

An opinion from City Counselor Hay on the Mayor's power to ask resignations of members of the Efficiency Board is expected early this week. The three members are scheduled to retire, under present arrangements in September this year, 1934 and 1935.

Five of the Latest Appointees of Mayor Dickmann

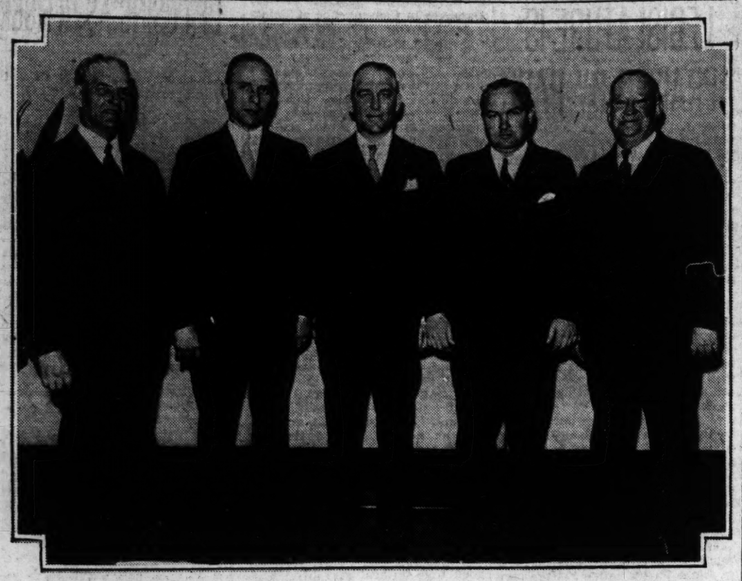

—By a Post-Dispatch Staff Photographer.

FIVE of the latest appointees of Mayor Dickmann at City Hall yesterday. From the left: **WILLIAM A. MILLER**, Commissioner of Parks and Recreation; **LOUIS G. WALDMAN**, Commissioner of Weights and Measures; **JAMES J. GALLAGHER**, Clerk of Police Courts; **GEORGE G. VEST**, Police Judge in City Court No. 2; **LILBURN G. MAY**, City Marshal.

MRS. JUDD HELD INSANE; SAVED FROM GALLOWS

Continued From Page One.

told the jury that "if they had believed this woman insane we would have moved our chiars over to the other counsel table and helped her out."

"We've done the best we could," Reed said, "to get you efficient, well-informed men to aid you in your decision. Of course, they are being paid. You can't get something for nothing."

Mrs. Leroi and Hedvig Samuelson were slain on the night of Oct. 16, 1931, in Phoenix, and their bodies, Miss Samuelson's dismembered, shipped to Los Angeles in trunks. Mrs. Judd was arrested there a week later and returned to Phoenix to be tried, convicted and sentenced to death for murder of Mrs. Leroi. She was not tried for slaying of Miss Samuelson.

Her appeal to the Supreme Court was denied, and a month ago the Arizona Board of Pardons and Paroles denied her appeal for commutation of sentence. Only the fact that Arizona law forbids execution of the death penalty on a person who has become insane while awaiting death, gave her another opportunity for life.

HOLDS POLICE RECORDS MUST BE KEPT OPEN TO PUBLIC

State Attorney-General Rules on Gerk's Request, Occasioned by Demands During Election.

JEFFERSON CITY, April 22.—Information obtained by police while not in official line of duty does not have to be disclosed but records of court and identification must be kept open for public inspection, Attorney-General Roy McKittrick said in an opinion prepared for Joseph A. Gerk, Chief of Police for St. Louis, made public today.

When the opinion was asked by Gerk April 5, mention was made that there had been demands at his office for police records of candidates for office. The opinion, prepared by James L. Hornbostel, an Assistant Attorney-General, called the police chief's attention to two Missouri statutes which require records of court and identification be open for public inspection.

Raskob Sails for Italy.

NEW YORK, April 22.—John J. Raskob, former chairman of the Democratic National Committee, sailed for Italy today on the liner Roma.

Spectators Go to See Lindberghs, Not Trophies

Flyer, However, Seems Not to Grasp Idea and Vacates Museum to Relieve Crowd From Waiting.

Taking a place second to their admirers, Col. and Mrs. Charles A. Lindbergh yesterday cut their visit to the Lindbergh trophy collection at Jefferson Memorial to a brief 20 minutes, in order not to keep other visitors waiting.

The fact was, of course, that the visitors were waiting to see the Lindberghs rather than the trophies. But that was something not easily grasped by so modest a man as the aviator. And so, although he had not seen his trophies for three years, he cut his own visit short and returned last night for a leisurely inspection after the 5 o'clock closing hour.

Missouri Historical Society announced, following their visit, that the most valuable of the trophies will be stored in vaults and represented in the display by copies of less value. A watchman fired at a robber who attempted to enter the building Friday night. Colonel Lindbergh has said he would allow the trophies to remain in the custody of the society "as long as there is marked public interest"—a factor measured by attendance averaging 1,000,000 a year since the display began on June 25, 1927.

Wouldn't Keep People Waiting.

Col. and Mrs. Lindbergh had timed their forenoon before the regular opening hour of the memorial. But at 9 a. m., two women were waiting, and dozens of men and women had joined them before the Lindberghs arrived at 9:45, with Col. Lindbergh at the wheel of a blue sport sedan lent by a St. Louis acquaintance.

Doors were closed to allow them to view the trophies undisturbed, but Col. Lindbergh was hardly inside before he asked if they were keeping "all those people" waiting. Mrs. Nettie H. Beauregard, curator and archivist of the society, explained the obvious fact that "all those people" wanted to see the famous couple, and added that the Memorial had been crowded Friday afternoon, apparently by admirers who expected them to visit the memorial upon their arrival in St. Louis.

Mrs. Beauregard escorted Col. and Mrs. Lindbergh about the display, pointing out many exhibits placed since their last visit, in 1930. Mrs. Lindbergh was particularly interested by the case of Japanese gifts received after their Oriental tour by air.

Wanders to Oother Sights.

But Col. Lindbergh, glancing up from time to time at the faces pressed against the locked glass doors, was restless. Once he wandered away from the testimonials to his own fame to view war relics in an adjoining room. When he returned, he suggested that they go over to the east wing and allow the public to enter the trophy display.

The aviator, who has never removed any of the 2500 gifts for his personal use except a pair of goggles, again expressed his reluctance to take anything from the display. "Not even a watch?" asked Mrs. Beauregard, indicating a case displaying some masterpieces of the craft, every one of them Lindbergh's own.

"Oh, well," Lindbergh grinned. "I wear a cheap watch. See—— But it keeps time, and withstands water, jarring and almost every other kind of mistreatment."

He declined to be photographed with his trophies. Despite the request of "no quotations" which lay against his candid and friendly chats with reporters, it may fairly be explained that he wanted to avoid fostering the impression that the trophies were the dominant collection of the society, to him the memorial was not a "Lindbergh museum," but Missouri's.

Chats Two Hours in Office.

In line with that view, he and Mrs. Lindbergh gave some attention to historical collections of the society while they chatted for nearly two hours in the office with Mrs. Beauregard and her assistant, Miss Anne Kinnaird. When they left a dozen or so of the early arrivals were still waiting for a last glimpse, and they had been joined by others, including a group of Boy Scouts.

Retiring again from the public view—a difficult thing since the flight to Paris—they spent the afternoon and evening quietly with old friends here. Col. Lindbergh reminisced an hour or more about his student flying days at Kelly Field, San Antonio, with two of his old comrades, Lieut. Bernard A. Bridget and Lieut. Elmer J. Rogers of Chanute Field, Rantoul, Ill.

Col. and Mrs. Lindbergh had only two days in the "home town" of his air mail days, for they expected to depart today for Kansas City on the flyer's inspection tour of Transcontinental & Western Air, of which he is technical adviser. There was a possibility, however that they would postpone the departure until tomorrow.

NEW STUDIO PIANOS
Product of Baldwin
Walnut or Mahogany
Original Price $275
SALE PRICE $159
TERMS—TRADE
BALDWIN PIANO COMPANY
1111 Olive — Open Evenings

TWO $1000 GIFTS ANNOUNCED FOR COMMUNITY FUND

Donations Made by Mr. and Mrs. L. Ray Carter and Mr. and Mrs. Elzey G. Burkham.

Community Fund workers will meet tomorrow at Hotel Statler to report contributions toward its $600,000 campaign for character building agencies received since Thursday, when pledges totaled $235,650.

After tomorrow's meeting there will be but one more gathering of workers, that of Wednesday noon, which will mark the official close of the campaign. Begun in February, the drive was suspended because of the bank holiday, and not resumed until last Tuesday.

Subscriptions of $1000 each by Mr. and Mrs. L. Ray Carter and Mr. and Mrs. Elzey G. Burkham were announced last night by Samuel Plant, chairman of the special gifts division. Other large gifts:

$600—St. Louis Globe-Democrat Co.

$500—Mrs. Martha Urbach.

$400—Mr. and Mrs. William F. Peters.

$375—Laclede Steel Co.

$350—W. Palmer Clarkson, Stanard Tilton Milling Co.

$300—Mrs. Hudson E. Bridge, Industrial Saving Trust Co., Mr. and Mrs. Theodore Moreno, Mr. and Mrs. E. Lansing Ray, Mrs. Sarah S. Bullock.

$270—Laclede Power and Light Co.

$250—Bemis Brothers Bag Co., Boyd-Richardson Co., Mr. and Mrs. Clifford Gaylord, Robert Gaylord, Inc., Monsanto Chemical Works, Securities Investment Co., William K. Stanard, Mr. and Mrs. David L. Grey.

$240—Mr. and Mrs. George Oliver Carpenter, Jr., Mr. and Mrs. Gale F. Johnston, Ethan A. H. Shepley.

$210—Mrs. Samuel B. McPheeters.

$200—Dr. and Mrs. Louis H. Burlingham, Mr. and Mrs. William Ravenscroft, Shapleigh Hardware Co., St. Louis Dairy Co., Western Electric Co., Inc., F. W. Woolworth & Co., Inc.

$160—Security National Bank.

$150—Joseph Desloge, Bishop and Mrs. Frederick Foote Johnson, Mr. and Mrs. Max Kotany, Samuel B. McPheeters, Meyer Bros. Drug Co., Murch Bros. Construction Co., Mr. and Mrs. Harry W. Stegall, Mr. and Mrs. Eugene B. Stinde, Mrs. Maude M. Streett, August J. Walter, Woodson K. Woods Sr., Mr. and Mrs. Wilson L. Hemingway, Burkart Mfg. Co., Mr. and Mrs. Vincent L. Price.

$140—Mrs. Lettitia Langenberg, Mr. and Mrs. Arthur T. Morey.

$125—Campbell Auto Supply Co., Charles B. Fox, Col. Frederick W. Green, Samuel W. Greenland, Mr. and Mrs. William McC. Martin, Mrs. John Morrison-Fuller and Mrs. Ida H. Stocke.

$100—Mr. and Mrs. George C. Hitchcock, Abraham B. Lansing, Mrs. Lucy Bent McKinley, Mr. and Mrs. Charles H. Morrill, Mrs. Charles Pope O'Fallon, Charles E. Perkins, Mrs. Sara D. Perkins, Edgar F. Peters, Elise M. Morrison Pettus, Mr. and Mrs. Walter Poleman, Alex T. Primm Jr., Mr. and Mrs. Wallace Renard, Claude B. Ricketts, Walter V. Scholz, Asa F. Seay, Francis D. Seward, Mrs. Anna Merritt Shapleigh, Margaret Shapleigh, Mr. and Mrs. Stephen Sheldon, Mrs. Jessamin B. Simmons, Southwest Bank, Mrs. William K. Stanard, Mrs. Stanley Stoner, Mrs. Sybil E. Thomure, Tracy W. Van Schoiack, KMOX, Weber Implement and Auto Co., Walter B. Weisenburger, Edward J. White, Mr. and Mrs. Orion J. Willis, Mr. and Mrs. William G. Yantis.

NORGE
ELECTRIC REFRIGERATOR

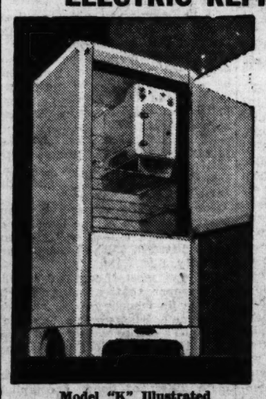

Model "K" Illustrated
See the new Norge before you buy. It costs no more to own and less to operate.
A roller rolls and there's ice. That's all there is to this simple operation of the Norge Rollator mechanism.
Model A
NOW ONLY
$99.50
Again Norge has set a new record. Rollator Refrigeration now offers the most beautiful refrigerator in the world.
Approximately 9 square feet shelf space . . . with Three Ice Cube Trays—62 cubes . . . 9 freezing speeds and refrigeration while defrosting. Acid Resisting Porcelain Interior.
$5 DOWN
Pay Monthly Like Buying Ice
LEHMAN
1101 OLIVE STREET
Leo M. Saul, Manager — "OPEN EVENINGS UNTIL 9"

NEW GRAND JURY TAX GRAFT INQUIRY OPENS WEDNESDAY

Special Panel to Be Called From Prominent Citizens of St. Clair County by Sheriff.

The special grand jury investigation of the St. Clair County tax graft scandal is scheduled to begin Wednesday at Belleville. State's Attorney Zerweck announced yesterday that he would ask the Circuit Court tomorrow morning to summon the special investigating body at once.

Supplanting the April term grand jury, which was discharged by Circuit Judge Bernreuter Friday, the special panel, composed of 23 men, will be selected by Sheriff Munie, who said he would draw it from the ranks of the more prominent citizens of St. Clair County.

Principal witness before the grand jury will be Addison J. Throop, voluntary prisoner in Belleville jail, whose confession of graft frauds on April 13, following exclusive disclosures by the Post-Dispatch, led to the inquiry.

Two Officials Named by Throop.

In his confession, immediately preceding his resignation as chairman of the St. Clair County Board of Tax Review, and in a subsequent 80-page statement, Throop implicated in the tax frauds two county officials, two former county officials, the auditor for an East Side packing firm, an East St. Louis lawyer and an East Side contractor.

State's Attorney Zerweck and Assistant Attorney-General Neiger, who are co-operating in the inquiry, are still without much hope that they will hear from Harry Parker, former confidential employe of Throop in the Call Printing Co., at East St. Louis, of which Throop is proprietor.

Parker "went south" after selling to a St. Louis newspaper a set of letters signed by Throop which purported to detail transactions in connection with the tax frauds. Prior to publication of the letters, however, the Post-Dispatch learned of their existence through an East St. Louis business man to whom Parker had tried to sell them, and began the investigation which led to Throop's confession and resignation.

Since collecting $1000 for the letters Parker, his mother, Mrs. Bertha Parker, his 12-year-old son, Billy, and Billy's brown dog, have been on a tour of the South. Souvenir postcards were received in East St. Louis from Mrs. Parker. They were mailed from New Orleans and Gulfport, Miss., April 7 and 8, respectively.

Callers Called Spurious.

County officials believe Parker, as Throop's confidential employe, could enlarge on the story told by Throop. Parker, however, has offered the letters for sale with the understanding his name would not be used and that he would not be called as a witness.

Throop, while making a clean breast of the tax fraud scandal, has characterized the letters as spurious. He explained that he signed seven sheets of paper and turned them over to Parker to be filled in with letters of thanks to St. Clair County Democrats who had indorsed Throop for a State park job. He expressed the opinion Parker filled them in with tax fraud information, instead, with a view to hawking them.

Parker was arrested in New Orleans on suspicion on Sept. 19, 1931, and his photo and other identification information were forwarded to the St. Louis police. The police did not want him, however, and he was released. In the letter announcing his arrest he is described as follows:

"Ruddy complexion, medium stout, dark blond hair, blue eyes, 34 years old, 5 feet 10½ inches tall, 193 pounds. Letter 'T' tattooed on left arm. Moles on left cheek and on left side of chin."

Body Work
Dents removed and panels matched up perfectly with balance of car. Estimates without cost or obligation.
Modern Auto Repair Co.
4601-17 OLIVE ST. — FOrest 6500

MISSING WITNESS

HARRY PARKER.

WOMAN CONFESSES POISONING BOY, 13

Says She Did It Because She Loved Him; Had $4200 Insurance Policy.

By the Associated Press.

HAMMOND, Ind., April 22. — Mrs. Daisy Harmon, termed by officials the confessed poisoner of 13-year-old Anthony Braubender, was taken to county jail at Crown Point late today to await action of the Lake County grand jury which convenes Tuesday.

The 52-year-old widow admitted to Hammond police early today, they said, that she fed the youth poison. He died last Sunday after a violent illness.

"I killed him because I loved him," Captain of Detectives Charles Carlson said she told him. "I didn't want his mother to take him away from me."

The woman said she had no thoughts of the $4200 life insurance which she would have received by his death.

Capt. Carlson announced he might conduct an investigation into the death three years ago of her husband, Brant Harmon. Coroner Hofmann said the man's body mighrt be exhumed. He said Harmon died supposedly of alcoholic poisoning and that Mrs. Harmon collected about $2000 insurance.

The Braubender boy lived with Mrs. Harmon after his mother had married William Fox.

UNEMPLOYED WAR VETERAN ENDS HIS LIFE WITH GAS

Elmer Schmucker, 34-year-old unemployed World War veteran, was found dead yesterday afternoon in the basement of his home at 1504 Del Norte avenue, Richmond Heights. His head was wrapped in a blanket from which two hoses extended to gas burners.

His mother, Mrs. J. W. Miller, who found the body, told police he had been shell-shocked and had been despondent recently over inability to get work. Police said he was revived by an inhalator last December after he had attempted to end his life with gas.

PHILCO Auto Radio $39.95
United Motors Radio $64.50
Certified Service—All Makes
F. S. Wiemeyer Co., Inc.
UNITED MOTORS & AUTOLITE SERVICE
Open Until 10 P. M. 2625-27 Locust JEfferson 2084

To The GARDNER'S Aid
12 Gladiola Bulbs — Prize winning varieties.
1 Pkt. Lace Flower — Blossoms of exquisite delicacy.
1 Pkt. Zinnia Seed
1 Pkt. Bachelor Buttons — The quaint old-fashioned standby.
1 Pkt. Nasturtium Seed — To add beauty and sunshine to gardens.
1 Lb. Best Grass Seed — To greenly cover bare spaces in your lawn.
Regular $1.30 Value
99c
COMPLETE
WE DELIVER
Continuing our Special SURPRISE FLOWER SEED Package, as 25c
Vaughan's Seeds at
GRIMM & GORLY
712 WASHINGTON — CEntral 5000

Sample, Exchanged & Rebuilt Electric
WASHERS

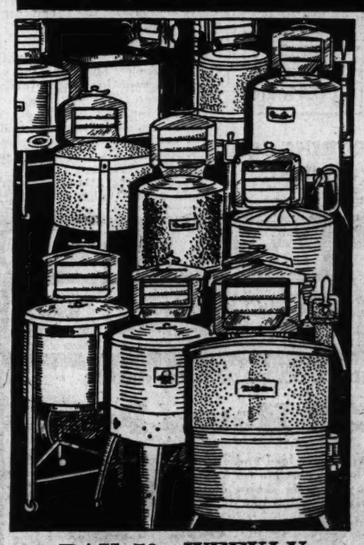

● BLUE BIRD Originally $75, Now.... $10.00
● FEDERAL Originally $75, Now.... $10.00
● DELCO Originally $65, Now.... $10.00
● ROTERAX Originally $89.50, Now. $15.00
● THOR Originally $135, Now... $15.00
● 1900 WHIRLPOOL Originally $89.50, Now. $20.00
● HAAG Originally $89.50, Now. $22.50
● MAYTAG (Square tub). Originally $129.50, Now $29.50
● COUNTESS Originally $59.50, Now. $29.50
● SILVERS (Washer and Dryer) Originally $99.50, Now. $33.50
● EASY Originally $169.50, Now $38.50
● MAYTAG (Square Tub). Originally $139.50, Now $39.50
● EASY (Spinner) Originally $189.50, Now $39.50
● PRIMA Originally $69.50, Now. $44.50
● PRIMA (Spin Dry) Originally $109.50, Now $59.50
PAY 50c WEEKLY
30-DAY FREE TRIAL
If not satisfied with your washer any time within 30 days, we'll exchange for any other washer in our store.
FREE RINSO — A full case (40 boxes). Enough for 1 year free with every washer selling for $125 or more. Monday and Tuesday only. Open Evenings
Liberal Allowance for Your Old Washer
WURLITZER
1006 OLIVE STREET
FREE RINSO — A full case (40 boxes). Enough for 1 year free with every washer selling for $125 or more. Monday and Tuesday only. Open Evenings

RECEIVER NAMED, TAKES CHARGE OF CHEROKEE BANK

Jack Bernhardt Relieves Vance L. Sailor Who Had Been Conservator Since March 31.

A receiver for Cherokee National Bank, Jefferson avenue and Cherokee street, was appointed yesterday by the Comptroller of Currency. The bank had been in charge of a conservator since March 15. It was one of those not opened after the bank holiday.

Jack Bernhardt, recently employed in the office of Robert Neill, chief national bank examiner for this district, took charge as receiver immediately after his appointment, relieving Vance L. Sailor, national bank examiner, who had been conservator.

Examiners have completed a preliminary audit of the bank's accounts, instituted when a shortage was detected there. Official announcement has not been made, but it is understood the shortage is about $185,000.

Four officers and employes are charged in Federal warrants with embezzling $50,000 from the bank. They are its president, Henry P. Mueller; the vice-president and cashier, Harry G. Freiert; the assistant cashier, Rudolph Provasnik, and the bookkeeper, Edward Remmert. All are under bond.

Sailor became conservator March 31, after the shortage was discovered. He succeeded Mueller, who had served as conservator for about two weeks.

Appointment of a receiver, instead of a conservator, to take charge of the bank, Sailor said, does not necessarily mean that it cannot be reorganized. Conservators have the powers of receivers, but are appointed when there is a high degree of probability that the bank can be put in a sound condition promptly, Sailor said. Pending reorganization, conservators are authorized to operate the bank on a restricted basis.

Since Sailor took charge the Cherokee Bank has not been operated, even on a restricted basis. He announced its doors would be locked tomorrow when he and his staff will check the bank's assets over to Bernhardt.

Bernhardt was field secretary of the Illinois Bankers' Association until he came to St. Louis about two months ago. Previously he had been field secretary of the Arkansas Bankers' Association.

Walter Roos, attorney for the bank, said reorganization plans would be held in abeyance until directors received a copy of the bank examiners' report.

The bank, as has been told, is protected by a $100,000 blanket bond, and Roos had said it would be reorganized if the shortage did not greatly exceed that amount. Before the shortage became known stockholders and depositors had subscribed for $300,000 of new capital to cover depreciation of the bank's assets and enable it to reopen.

The bank was organized in 1924 with capital of $200,000. Deposits of $1,351,000 and total assets of $2,030,000, were shown in its last published statement, for Dec. 31.

New Pet for the White House

—Associated Press Photo.

A PRIZE-WINNING English sheep dog, Tiny Tre, was presented to Mrs. Franklin D. Roosevelt, April 20, by Mrs. Louis Roesler of Great Barrington, Mass. Tiny, who weighs 60 pounds, probably will go to Warm Springs, Ga., as Mrs. Roosevelt fears Major, the police dog, might not like him. For a few days he will be on show at the Washington dog show.

Pledges Unkept as State Legislature Draws to Close

Continued From Page One.

duction bill failed of final passage. As a substitute the Senate provided an average salary reduction of 10 per cent for the principal departments, through cutting the appropriations. The changes apply only to this biennum.

Among the more important bills passed of the Governor's administration program were ones revising the State budget system, creation of a county budget system, and substitution of central purchasing for the present system of supply purchasing by the different departments. Another bill gives him broad powers in instigate and audit the accounts of any State department or political subdivision receiving State funds.

Several bills giving additional patronage control to the Governor were passed. One gives him power to remove any appointive State official, irrespective of the term for which he was confirmed, without stating cause. Another permits ouster of members of the Highway Commission, without hearing. Several other bills extend his control over State jobs.

Public utilities fared well in the session, bringing about the defeat of all of the 27 bills they opposed and passage of the Buford "mystery bills," which would rewrite the public utility law of Missouri, combine the inspection of grain, gasoline and oil with regulation of utility rates, and enable ouster of the present members of the Pubic Service Commission, Gov. Park has not acted on the bill.

Among the bills passed by the Legislature, aside from the administration program, were the following:

Congressional redistricting bill, making nine, and possibly 10, of the 13 districts Democratic.

Emergency banking bill, giving the Governor and Finance Commissioner broad powers to take any action considered necessary in handling banking affairs in Missouri.

Appropriating $250,000 for relief of unemployment. This was the maximum that could be appropriated for such purposes, under the Constitution. The bill was passed to gain additional aid for the State from the Reconstruction Finance Corporation unemployment funds.

Bill setting up machinery for convening of convention ot act on ratification of any amendment to the Federal Constitution, which may be submitted by Congress for convention ratification. It was passed primarily to enable action by Missouri on a pending amendment to repeal the eighteenth amendment.

Proposed amendment to the State Constitution, to be submitted in the 1934 election, fixing the pay of members of the Legislature at $1000 a year. The pay now is $5 a day for the first 70 days of regular session, and $1 a day thereafter, except in decennial revision sessions when the pay is $5 a day for the first 120 days.

Bill modifying state "bone dry" law, to permit unlimited prescription of intoxicating liquors by physicians. It is subject to Federal regulations which may be adopted and will not become operative until Jan. 1, 1934.

Bill defining beer with an alcohol content of 3.2 per cent by weight as non-intoxicating, and legalizing its manufacture and sale.

Several bills modifying penalties on delinquent taxes, permitting redemption of property after a tax foreclosure, and permitting installment payment of delinquent taxes.

Attorney General McKittrick's legal patronage bill, authorizing him to appoint such additional special assistant attorneys general as he may deem necessary.

St. Louis Charter Proposal.

Proposed constitutional amendment, to be submitted in 1934 election, permitting changes in charter of City of St. Louis which would provide option of one or two houses of the city legislative body, and election of Aldermen either by wards or city wide vote.

Bill requiring bi-partisan division of membership of St. Louis Board of Education.

Authorizing manufacture of State automobile license plates and highway marker signs by the State penitentiary, if price is less than bids of private manufacturers.

Authorizing banks and trust companies in Missouri to sell preferred stock.

Consolidation Bills.

Combining offices of County Recorder and Circuit Clerk in counties with population of less than 20,000 and authorizing vote on such a consolidation in counties of 20,000 to 200,000 population.

Similar bill consolidating offices of County Treasurer and Collector in counties of less than 40,000 population, and authorizing vote on such consolidation in counties with 40,000 to 400,000 population.

Requiring State institutions to use coal mined in Missouri, if cost does not exceed that of coal from other states.

Eliminating names of presidential electors from ballot and substitution of names of presidential and vice-presidential candidates, in presidential election years.

Providing permanent registration of voters in cities of 10,000 to 30,000 population.

Among the Bills Killed.

The Legislature killed some bills which were actively pressed, among them the bar bill, to permit disciplining unethical lawyers and elevating standards of the legal profession in Missouri; proposed repeal of the State "bone dry" law; a selective sale tax bill urged by Gov. Park; the Bales bill to give the State control over water power sites; bills to reduce automobile license fees; requiring licensing of automobile drivers; legalizing betting on horse and dog races; providing nomination of judicial candidates by convention; permanent registration of voters in St. Louis; taxing chain stores; preventing utility companies from selling appliances; giving the Public Service Commission control of holding companies controling public utilities; establishing old age pensions; requiring a 20 per cent reduction for six years in general revenue tax levies of counties and municipalities; creating central purchasing for counties, and proposing creation of a State commission to study the State's fiscal system and departmental structure, and to recommend improved methods and consolidations.

MOLASSES PIPED THROUGH SEWERS TO ALCOHOL PLANT

Papers Found in Room Where Max Greenberg Was Killed Lead to Elmira (N. Y.) Discovery.

Special to the Post-Dispatch.

ELMIRA, N. Y., April 22.—Papers found in the hotel room in which Max Greenberg, former St. Louis gang leader was slain, have led to the discovery of a piping system by means of which molasses was pumped from a downtown warehouse through more than a half-mile of the city's sewers to a distillery in the old Briggs Brewery.

Prohibition agents seized 2000 gallons of alcohol and 25,000 gallons of molasses at the brewery. From the distilling plant a 30-foot tunnel ran into the center of the street, connecting with the sewer. A fire hose had been laid through the sewer to the warehouse.

In the warehouse the prohibition agents found 1500 gallons of molasses and high-pressure pumps used to send molasses through the hose to the brewery.

No arrests were made.

Greenberg and Max Hassel, beer baron of Eastern Pennsylvania, were shot to death in their hotel room at Elizabeth, N. J., April 12. Police said the men, active in the illegal beer traffic, were planning to merge forces and deal in the legalized brew. Greenberg and his associates owned 17 breweries in and around New York. Several of them had obtained Federal permits to manufacture the new beer.

CHILD, 3, FALLS TO DEATH FROM 11TH FLOOR OF HOTEL

By the Associated Press.

DALLAS, Tex., April 22.—Mary Jean Anderson, 3-year-old daughter of Mr. and Mrs. Phil Anderson of Oklahoma City, was killed today when she fell to the ground from the eleventh floor of a downtown hotel.

Mrs. Anderson said the child had been playing on a radiator hood.

RECORD OF STATE LEGISLATURE IS PRAISED BY PARK

"I Doubt," He Writes, "Whether Any Assembly Has Done More to Bring Relief to People."

By a Staff Correspondent of the Post-Dispatch.

JEFFERSON CITY, April 22.—Messages praising both branches of the fifty-seventh General Assembly "for their excellent and beneficial legislation" this season were sent to the Senate and House of Representatives tonight by Gov. Guy B. Park.

"I doubt," the Governor wrote, "whether, in the history of this State, any Legislature has done more to bring relief to the people."

Among the acts of legislation that the Chief Executive listed as praiseworthy were: The beer bill, some administration measures and the preparatory steps for construction of a toll bridge across the Missouri River between Parkville—in Judge Park's native Platte County—and Kansas City.

The massage, copies of which were read aloud in each branch of the Assembly, follows in part:

"You are about to conclude your labors. I would not be true to my own feelings, nor to the sentiment of the people of this State, whom you represent, unless I expressed my own and their appreciation of your accomplishments. You have labored well. Your work can but result in good. I doubt whether, in the history of this State, any Legislature has done more to bring direct relief to thepeople. While your session has been a long one, it has been most economically conducted.

"The bill legalizing the sale and manufacture of 3.2 beer will not only raise considerable revenue, but will have the direct effect of stamping out the bootlegger and illicit manufacturer of intoxicating liquors.

"Your call for a constitutional convention to pass on the proposal to repeal the eighteenth amendment will afford the electorate of this State an opportunity to express their views on this question.

"You have passed a fair, equitable redistricting bill, which when effective, will save the State the enormous expense of State-wide congressional elections.

"You have relieved the already over-burdened property owner and farmer from the burdens of back taxes and penalties, provided a period in which property sold for delinquent taxes can be redeemed, have cut the penalty and eliminated fees of tax attorneys, Sheriffs and court costs and reduced the cost of publication. You have relieved property in drainage and levee districts from a system of double taxation.

"The establishment of a State purchasing agency and an executive budget system for the State Government should result in a substantial saving.

"Many useless boards and bureaus have been abolished, and many saving consolidations affected.

"The reduction of the membership of the State Penal Board from five to three, with the reduction in salaries of all members of the board, is a substantial economy.

"Establishment of a county budget system, consolidation of the offices of County Treasurer and County Collector in counties of less than 40,000 population, reduction of the salaries of County Collectors, consolidation of the offices of Circuit Clerk and Recorder of counties of 20,000 inhabitants and less, with optional consolidations in counties between 20,000 and 200,000 population, reduction of the salaries of Circuit Clerks and County Superintendents of Schools, of Prosecuting Attorneys, abolition of County Truant Officers, doing away with the county experiment stations, reducing the number of election clerks and judges in precincts of less than 300 votes, cutting the cost of printing ballots and the expense of publication of financial statements of counties, will all bring about actual reduction of county expenses, as will the substantial reduction in salaries of Jackson County officials.

"You have given aid to State banks, trust companies and building and loan associations.

"The bill reducing penalties on delinquent sewer taxes will result in enormous savings to the property owners of St. Louis County alone, and in no wise jeopardize the interests of outstandi bondholders.

"The act providing for the manufacture of automobile license plates and highway markers in the penitentiary will effect a substantial saving.

"Much benefit will accrue to our State by reason of the erection of a toll bridge across the Missouri River between Parkville and Kansas City, Kan.

"It was most thoughtful in you and proper that a monument be erected in honor of our great statesman, Senator and Governor, Missouri's distinguished citizen, the lamented William Joel Stone, whose memory is revered by all.

"This is but a hasty and incomplete digest of your accomplishments. When you have returned to your homes, your constituents can truthfull say, well done, my good and faithful servant. Personally, I thank you sincerely for your splendid co-operation and interest. It has been a real pleasure to know and work with you.

"Our common interest has been, and is, the welfare of the people of Missouri. The pledge of economy has been kept, and while no single Legislature can accomplish all that should be done, yet your action means wonderful progress in the right direction."

After Gov. Park's message was read in the Senate tonight, Edwin Nolte of St. Louis moved that 10,000 copies be printed and distributed throughout the State. There followed some discussion of the motion in which the expensiveness of the printing was mentioned. Senator Joffee of Kansas City suggested that 5000 copies would be enough, but Nolte insisted on 10,000 and the motion was so carried.

JEFFERSON HOTEL WINS SUIT FILED BY EJECTED GUEST

J. D. Landrum Sought $300,000 Damages in Consequence of Being Put Out of Hostelry.

A verdict in favor of the defendants was returned yesterday by a jury in Circuit Judge O'Malley's court in the $300,000 damage suit of James David Landrum, 4155 Lindell boulevard, against the New Jefferson Hotel Co., Inc., and its assistant manager, G. R. Scott. Landrum, who had been a guest at the hotel, was removed by police November 23, 1930, and taken to the City Hospital, where he was confined until December 31, following.

According to the petition, Scott called the police and was instrumental in having Landrum taken to the hospital. Landrum testified he was mistreated by a hospital attendant, who struck him and tied him.

The defense denied they asked the police to take Landrum to the hospital. It was alleged in an answer he had been disturbing guests in the lobby of the hotel after he had been "checked out," and the police were called on that account. Richard S. Bull, attorney for the defense, argued that his clients acted within their rights.

Landrum denied he was annoying anyone, and he charged that the conduct of the defendants toward him was malicious and unjustified. He said he had been a customer of the hotel and paid his bill.

GOLD BUYER ACCUSED OF POSING AS OFFICER

Woman Says Purchaser of Old Metal Told Her It Was for U. S. Government.

Following an investigation by Federal agents of widespread efforts to purchase old gold in the city, ostensibly for the United States Mint, United States Commissioner Burke yesterday issued a warrant charging Elmer B. Higginbotham, representative of a gold-purchasing concern, with impersonating a Government officer.

Miss Maude Whitsett, 4362 Forest Park avenue, according to Federal agents, said she sold Higginbotham two antique gold bracelets valued at $100 for $7.50 on Feb. 2, after he had told her his company, operating a gold refinery Chicago, was run by the Government and that it was a "patriotic thing to do" to sell her gold.

Several other women residing the same block reported they had been asked to sell old gold, and another woman, the agents were informed, did sell some.

Higginbotham, who is 36 years old and lives at 5058 Cates avenue denied he had represented that the company was operated by the Government, according to the agents. He also denied a statement attributed to him by Miss Whitsett, that he was a cousin of United States Senator Clark.

The first report of gold-buying came to Federal authorities from a resident of Clayton. One advertisement for old gold "for the U. S. Mint" appeared in a newspaper.

Judge Beck Robbed of $5.

Circuit Judge Clyde C. Beck was robbed of a billfold containing by one of two Negroes who jostled him while he was on a Jefferson street car yesterday afternoon.

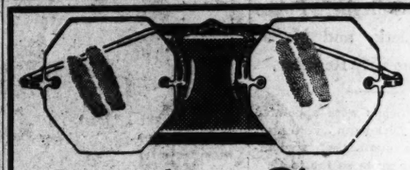

The "Bruce"

Complete Glasses at Greatly Reduced Prices

During Our Anniversary Sale

Single Vision Lenses . . . . | White or Pink G. F. Mtgs. | Our Reliable Eye Test . . . | All Included at One Low Price

We will not advertise this price Come in and let us quote our prices for your individual optical needs

You Will Find Values . . . Style . . . Service

Our Optical Staff DR. SHANK— DR. HOERR— DR. KELLY Optometrists

JACCARD'S

Draught and Bottle BEER

BAR EQUIPMENT

For Ice and Mechanical Refrigeration

"Duke-Dependable Equipment"

MUGS ALES GOBLETS GLASSWARE SILVERWARE

DUKE MANUFACTURING CO.

CEntral 1130 2222 North 9th St. Where It's Easy to Park

Central HARDWARE CO. 3 STORES

DOWNTOWN 811 North 6th St. CEntral 4400 | SOUTH SIDE 1616 South Kingshighway GRand 8400 | WELLSTON 6301 Easton EVergreen 0208

WE DELIVER FREE . . . PHONE OR MAIL YOUR ORDER

"Central Master Service" House Paint

Here is a high-grade pure lead and oil Paint that is priced as low as possible for Paint of this high quality. Formula shown on each can. White, ivory and a full line of colors.

For All Inside and Outside Work — GALLON $2.19 — QUART 65c

HOUSE PAINT Good quality general purpose paint in all colors. GALLON $1.29

"Winchester" Soft-Tone Wall Paint

A splendid quality Paint for all interior work. A good selection of colors. Close-out offering while quantity lasts.

Gallon $1.48 Quart, 39c

Extension Ladders

Sturdy Ladders with spruce uprights and hickory rungs. Strong, but light in weight. All lengths from 20 to 40 feet.

24c Per Ft.

4-Hour Valspar Clear Varnish

Regularly $6 gallon! A Remarkable Varnish for floors, furniture and all interiors and exterior surfaces that are exposed to moisture, weather, extreme wear or hard use. Easily applied — dries in 4 hours.

Gallon $3.89 Pint, 53c Quart, 99c

NOW! IS THE TIME TO BUY—

Furniture prices are advancing . . . This is probably your last opportunity to buy quality furniture at present low levels. Don't miss these fine HUB Values.

A Smartly Designed 4-Piece Walnut Bedroom

A perfectly proportioned, lavishly decorated group that typifies perfectly the sensational values that this group offers. Richly decorated panels and Triple-Venetian Mirrors add extra beauty to this Chest with choice of Vanity or Dresser.

$55 $5 Delivers Suite. Bed,

NIGHT STAND

Former Price $9.75 On Sale $4.95

Construction of finest cabinet woods and beautiful burl walnut. Can be used as radio cabinet or lamp table.

$69.50 Table-Top Enamel Range $37.50

Streamline top and front conceals all parts. Full-sized oven and broiler. New type 4-burner top. Finish of two-tone porcelain enamel.

A Masterpiece for Comfort

$109 2-Piece Suite $65 $5 Delivers

Never before did $65.00 buy so much quality living-room comfort and beauty! With upholstery prices already on the rise, we know we won't be able to offer this luxurious Suite again at this price. Custom made in a variety of covers . . . heavy carved mahogany frame . . . attached pillow back.

2 Twin Bed Outfits

Everything Shown $29.75 $55 Value!

2 Beds...2 Springs...2 Mattresses

A wonderful bargain in restful sleep. The new graceline metal Beds in walnut finish with heavy continuous posts and fillers as shown. Comfortable springs and heavy tufted cotton mattresses.

New 1933 Style LANE CEDAR CHEST $24.75

With $100 Insurance Policy FREE

Exceptionally popular dowry-type Chest—finished in 5 combinations of American walnut and matched Oriental woods. Other chests priced up from $8.50.

NEW LOW PRICE! ON BRAND-NEW GIBSON Electric Refrigerators

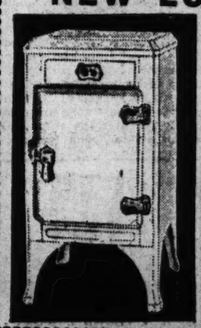

THIS 4.7 MODEL

Regular Price $139.50 NOW ON SALE

$89.95 Delivered and Installed

With 1-Year Service Guarantee

Terms as Low as . . . . $5.00 Month

Visit Our Exchange Store 705 Washington Ave.

Eagle Stamps With All Purchases

THE HUB

42 YEARS OF FAITHFUL SERVICE

SEVENTH & WASHINGTON

Open Evenings Until 9 O'Clock

Trade in Your Old Furniture on New

A GARDEN FULL OF SHOWY FLOWERS

Asters, Zinnias, Pansies, Larkspur, Annual Hollyhocks, All plant seed listed. Write today. Send 10c st.

DEL Collection WORTH 60 CTS.; also GET FREE Catalog and Special Offer of Every 4th Pkt. Seeds from Cat. FREE

9000 ACRE GARDENS Box 384, Paradise, Fla.

after he had told her his co
ny, operating a gold refinery
icago, was run by the Gove
ent and that it was a "patrio
ing to do" to sell her gold.
Several other women residing
same block reported they h
en asked to sell old gold, and
her woman, the agents were
rmed, did sell some.
Higginbotham, who is 36 yea
and lives at 5058 Cates avenu
nied he had represented that t
mpany was operated by the Go
nment, according to the agen
e also denied a statement attri
d to him by Miss Whitsett, th
was a cousin of United Stat
nator Clark.
The first report of gold-buyi
me to Federal authorities fro
resident of Clayton. One adve
ement for old gold "for the U.
int" appeared in a newspaper.

Judge Beck Robbed of $5.
Circuit Judge Clyde C. Beck wa
bbed of a billfold containing
one of two Negroes who jostle
im while he was on a Jefferso
treet car yesterday afternoon.

The "Bruce"

Glasses at
uced Prices
iversary Sale
All Included at One Low Price
rtise this price
quote our prices
al optical needs
...Style...Service
CCARD'S

TO BUY—
... This is probably
ality furniture at pres-
ese fine HUB Values.
NIGHT STAND
Former rice $9.75 On Sale
$4.95

n struction finest cabi- woods and autiful b urt lnut. Can used as ra- cabinet or mp table.

$69.50 Table-Top
Enamel Range
$37.50
Streamline top and front conceals all parts. Full-sized oven and broiler. New type 4-burner top. Finish of two-tone porcelain enamel.

2 Twin Bed Outfits
Everything Shown $29.75 $55 Value!
2 Beds...2 Springs...2 Mattresses
A wonderful bargain in restful sleep. The new graceline metal Beds in walnut finish with heavy continuous posts and rollers as shown. Comfortable springs and heavy tufted cotton mattresses.

New 1933 Style
LANE CEDAR CHEST
$24.75
With $100 Insurance Policy
FREE
Exceptionally popular dowry-type Chest—finished in a combination of American walnut and matched Oriental woods. Other chests priced up from $8.50.
UB
TON
Open Evenings Until 9 O'Clock
Trade in Your Old Furniture on New

Firestone

HAS NOT CUT QUALITY TO MEET TODAY'S "WAR" PRICES

Buy Now! PRICES *must* GO UP!

The GOLD STANDARD *of* Tire Values

THE MASTERPIECE OF TIRE CONSTRUCTION

RACE DRIVERS know tires. It is their business to know tires—*it means life or death to them.* These men know that a tire that holds all world's records on road and track must be a *masterpiece* of tire construction. They know it must have *superior materials,* must be *scientifically designed,* and must be made by *master tire builders.* That is why Firestone High Speed Tires are *First Choice* of race drivers and have been on the winning cars for *13 consecutive years* in the 500-mile Indianapolis race—the most gruelling test for any tire.

Road speeds of today are the *racing speeds* of yesterday. Yet millions of motorists *gamble* with their lives by using inferior and thin, worn tires on their cars. Guard the *safety* of yourself and your family with the strongest, safest non-skid tires—*made by master tire builders.* Have your car completely equipped with a set of these *Extra Value* tires with the patented construction features of *Gum-Dipping* and *Two Extra Gum-Dipped Cord Plies Under the Tread,* at prices you may *never* be able to duplicate. Your dealer will give you a *liberal allowance* for your old tires. Remember—*Your Brakes Can Stop Your Wheels But Your Tires Must Stop Your Car!*

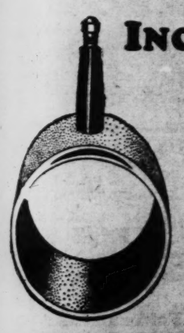

INCREASED TIRE MILEAGE with the *New* Firestone SEALTYTE *Leakproof* TUBE

The inside of the tube is coated with a special compound which *seals against air loss.* Constant air pressure is maintained, which *increases tire mileage and safety.* The tube has a tapered rubber valve which seals the rim valve hole, keeping out moisture and dirt. The rubber valve base is an *integral* part of the valve stem, built and *vulcanized* into the tube.

MOTORISTS! Save money NOW! Firestone quality is higher than ever—*prices are lower than ever.* These tire "war" prices cannot last—equip your car *at once* and get these great values *before prices go up!*

There is *no reduction in the quality* of Firestone Tires. Tremendous savings are made possible by the fact that Firestone owns and controls every step in the building of Firestone Tires and distributes direct to dealers from factories and warehouses—a one-profit, low-expense system.

Firestone Tires are not made by cheap labor—to sell at a price. Every tire is built with the patented Firestone features of *Gum-Dipping* and *Two Extra Gum-Dipped Cord Plies* under a *Scientifically Designed Safety Tread*—to give you *Added Safety* and *Longer Mileage. Only Firestone Has These Extra Values*—THEY COST YOU NO MORE.

Take advantage of these great savings—you may never again have such an opportunity. Buy Firestone Tires with the confidence that they are *built up to a quality—not down to a price.*

GREATEST TIRE VALUES EVER OFFERED

HERE ARE the lines of tires—each with the name "Firestone" branded on the sidewall—that excel in quality, yet are priced as low as other standard brands or special brand tires made without the manufacturer's name and guarantee and offered for sale by department stores, oil companies and mail-order catalog houses.

Announcing THE NEW **Firestone** SUPER OLDFIELD TYPE

Equal in quality to standard brand, first line tires. See this new Firestone Tire at your local dealer's store. Note the deep cut, thick, wide tread—the rugged dependability and the striking appearance. Compare its quality with other standard lines. Here's value unequaled at prices that afford real savings.

4.40-21 $5.08

SIZE	PRICE
4.50-21	$5.65
4.75-19	6.15
5.00-20	6.79
5.25-18	7.43

Other Sizes Proportionately Low

4.40-21 $4.50

SIZE	PRICE
4.75-19	$5.50
5.00-19	5.85
5.25-18	6.60

Other Sizes Proportionately Low

4.40-21 $4.05

SIZE	PRICE
4.75-19	$4.95
5.00-19	5.27
5.25-18	5.95

Other Sizes Proportionately Low

4.40-21 $3.45

SIZE	PRICE
30x3½	$3.35
4.50-21	4.05
4.75-19	4.45

FIRESTONE OLDFIELD TYPE

The tire that is demonstrated superior in quality and construction to the first line, special brand tires sold by mail order houses and others. *The Tire That Taught Thrift to Millions.*

FIRESTONE SENTINEL TYPE

A tire demonstrated as better quality, construction and workmanship, than the second line, special brand tires sold by mail order houses and others.

FIRESTONE COURIER TYPE

A tire of good quality and workmanship—carries the Firestone name and full guarantee—sold as low as many cheap special brand tires manufactured to a price.

COMPARE
CONSTRUCTION • QUALITY • PRICE
at any one of the 30,000 Firestone Dealers and Firestone Service Stores

Firestone BATTERIES

Manufactured in Firestone Battery factories with the most efficient machinery, engineering advantages and expert workmanship. All makes of batteries tested FREE.

$5.40 and your old battery

MAGNEX BATTERIES $3.95 and your old battery

Firestone BRAKE LINING

The new Firestone Aquapruf Brake Lining, built in Firestone's own factories, is made waterproof by the new "Aquaprufing" process, which gives amazing results—*no grabbing, no chatter, no squeal*—Now, a *soft, uniform pedal* and *positive braking control* in any weather. Have your brakes tested TODAY. This service is FREE.

Firestone SPARK PLUGS

58¢ Each In Sets

Precision built in Firestone's own factories—laboratory tested. Install a set of Firestone Spark Plugs now and *save gasoline.* Spark Plugs *Tested Free* by Firestone Dealers and Firestone Service Stores.

MAGNEX SPARK PLUGS 3 for $1.00

30,000 FIRESTONE DEALERS *and* FIRESTONE SERVICE STORES

The Greatest Distribution and Service System in the World

30,000 FIRESTONE DEALERS and FIRESTONE
The Greatest Distribution and Service System in the World

BUYS NEW ATHENS BREWERY

George C. Probst to Operate Plant in Illinois.

Sale of the New Athens (Ill.) Brewery under a foreclosure suit was made yesterday at Belleville before Master in Chancery, Wilbur E. Krebs, to George C. Probst of New Athens for $48,619.

Probst said he would operate the plant as a brewery. The mortgage for $40,000 was executed in 1915. The Belleville Bank & Trust Co. was trustee. The $48,619 includes unpaid taxes and interest.

Spain Arrests 160 Radicals.

BARCELONA, Spain, April 23.—One hundred persons, described by authorities as Anarco-Syndicalists, were arrested early today in connection with a strike of construction workers here. The authorities closed Syndicalist headquarters as a precautionary measure.

SALE OF
ROOM LOTS
WALL PAPER
12 ROLLS SIDEWALL
20 YARDS BORDER
TO COMPLETE A ROOM
SENSATIONAL $2.20 VALUE
72c

12 Rolls Side Wall, 20 Yards Border
COMPLETE—GUARANTEED QUALITY
More than 90 styles to select from. An enormous selection of fine quality Papers for every room in the house—complete room lots that never sold as low anywhere before. This is your opportunity to repaper your entire home. Choose from many patterns—tiles, mosaics, chintzes, florals, colonials, plastics, embossed papers and new scenics. Enough paper to refinish a 12x14 room.
Worth $3.10—Room Lot: 12 rolls side wall, 20 yards border, $3.10 value, now..... $1.60
Worth $3.60—Room Lot: 12 rolls side wall, 20 yards border, $3.60 value, now..... $1.84
REAL ROUGH PLASTER WALL PAPERS 9c Cents a Roll
30 inches wide. Guaranteed Non-Fading; Easy to Hang. Sold With or Without Border. As Low as
WEBSTER STORES CO.
BE SURE YOU ARE IN WEBSTER'S 809 N. 7TH ST. BE SURE YOU ARE IN WEBSTER'S

MONDAY IS THE LAST DAY OF
WOLFF-WILSON'S
SPRING SALE!
Extra Savings on Your Every Drug Store Need at All Wolff-Wilson & Liggett Stores

BAYER ASPIRIN TABLETS 100s 47c
FREE! A 10c Package of DYTINT With Every Purchase of 50c or over in Our Medicine or Toilet Goods Department.
10c LIFEBUOY SOAP 6 for 25c
25c CHIPSO SOAP FLAKES 3 for 39c
NAPPETTES SANITARY NAPKINS 2 for 25c
1.00 Pepsodent Antiseptic 55c
BETTY-LOU RUBBER APRONS Of Pure Gum Rubber Pastel Shades 10c
TOMKIN TEA Pekoe and Orange Pekoe Blend. ½-Lb. Pkg. 13c 2 for 25c
OLYMPIC BATH SOAP 5 for 25c
35c EMPRESS PLAYING CARDS Linen Finish 29c
35c TOOTH BRUSH 17c 3 for 50c
$1.50 CHAMOIS SKIN Size 22x27 Inches Best Quality Oil Tanned 89c
Roxbury Fountain Syringe 2 Quart Size 39c
PSYLLIUM SEED Black; 2¼ Lbs. 69c
35c WILLIAMS' SHAMPOO 13c
1.00 CUTICLE or NAIL SCISSORS 39c
AMERICAN MINERAL OIL ½ Gallon 98c

Epsom Salt 5-Lb. Sealed Carton 23c
Phenolax WAFERS 75c Size 48c
Scholl's ZINO PADS 35c Size 29c
Energine CLEANER 35c Size 21c
Italian BALM 60c Size 39c
Cascarets CHOCOLATE 25c Size 19c
Phillips' Dental Magnesia 25c Size 17c
California SYRUP OF FIGS 60c Size 36c
Fasteeth POWDER 60c Size 39c
Aspirin TABLETS Bottle of 100 29c
Luxor FACE POWDER 50c Size 28c
Haliver OIL F. D. 75c Size 59c
Mum DEODORANT 60c Size 39c
Alophen PILLS F. D. 75c Size 36c
Vaseline Hair Tonic. 70c Size 59c
Milk of MAGNESIA. Quart 39c
Antiseptic SOLUTION. Quart 59c
Norwegian Cod Liver Oil, Full Quart 79c

Full Quart DISTILLED EXTRACT WITCH HAZEL 33c
LISTERINE 1.00 Size 74c
BISODOL 60c Size 38c
PALMOLIVE SOAP 10c Size 5 for 24c
FREEZONE 35c Size 21c
ARMAND'S Face Powder 1.00 Size 49c

WINS SCHOLARSHIP

ROLAND W. BOCKHORST.

R. W. BOCKHORST WINS ARCHITECTURAL PRIZE

Receives James Harrison Steedman Fellowship, Providing Year's Study Abroad.

Roland W. Bockhorst, 4822 St. Louis avenue, has been awarded the James Harrison Steedman fellowship in architecture for 1933 at Washington University. He is the eighth recipient of this prize, which is valued at $1500 and provides for a year's travel and architectural study in foreign countries.

Bockhorst, who is 28 years old, the son of Mrs. V. E. Bockhorst, has not made plans as to where he will go or when he will depart.

The award was established in 1925 by George F. Steedman and Mrs. Alexander Weddell, brother and widow of James Harrison Steedman, a graduate of the university's engineering school. It is bestowed after a competition in architectural design.

This year's competition subject was an imaginary group of structures on the seashore, commemorating a great ocean catastrophe. The design consisted of a monument, two chapels, a life-saving station and other details. Twenty-two contestants entered the preliminary competition last January. Bockhorst's drawing was one of five selected for final decision.

The preliminary selections were made by a jury consisting of Samuel H. Allen, chairman, and Wilbur T. Trueblood, St. Louis, and George Maguolo, New York. The final work was judged at Washington by the following jury: Prof. F. V. Murphy, head of the architectural department of the Catholic University of America, chairman; Prof. E. S. Campbell, head of the architectural department of the University of Virginia, and Edward W. Donn Jr., Washington architect.

Bockhorst was graduated from the Washington University architectural school in 1929 with final honors. He also won the alumni prize and the medal of the American Institute of Architects for general excellence. After leaving college he was employed first in the architectural office of Maritz & Young here and then by Coolidge, Shepley, Bulfinch & Abbott, Boston. Returning to St. Louis in 1931, he entered graduate architectural study at the university and was appointed on the faculty as assistant in applied mathematics.

Lester Haeckel, 3853 Utah place, recipient of the Steedman fellowship last year, will depart for Europe in about a week.

LIVESTOCK CO-OPERATIVE WILL OPEN HERE ON MAY 1

Farmers' National Livestock Commission Will Operate From 4070 N. First St.

The Farmers' National Livestock Commission, a co-operative livestock marketing association, will be opened May 1 at the Mississippi Valley Stockyards, 4070 North First street.

Sponsors of the commission say it will represent farmers in shipping and stockyard accommodations, will provide means of studying market conditions to stabilize prices and production, and furnish means to finance feeding operations.

Officers are Leroy Melton, Greenville, Ill., president; W. W. Johnson, Shelbyville, Ill., vice-president; William J. Solter, La Grange, Mo., secretary-treasurer.

KILLED IN DEFENDING GIRL

Newspaper Man Shot to Death in Chicago Cafe.

By the Associated Press.

CHICAGO, April 22.—Mike de Stefano, West Side hoodlum, was sought for questioning in connection with the killing early today of Frank X. Holbrook, veteran newspaper man. Holbrook was shot and killed in a cafe when he tried to defend a 17-year-old girl from the insults of a crowd of roisterers.

The girl, Miss Lillian Nance, viewed a police photograph of De Stefano and said it resembled one of her assailants. His arrest was then ordered. Inquest into Holbrook's death was continued until May 12.

PEVELY DAIRY CO. WINS FIRST IN HORSE PARADE

Quartet of Draught Animals Driven Four-in-Hand; Policeman's Stud Gets Mention.

A quartet of draught horses, in four-in-hand formation, owned by the Pevely Dairy Co., won first prize in the Humane Society's horse parade yesterday afternoon, held as a feature of "Be Kind to Animals Week," which ends today.

More than 40 horses were in the parade, which took 25 minutes to pass a given point. The parade began at 2 o'clock at Grand and West Pine boulevards and went north to Lindell boulevard, west on Lindell to Kingshighway, and south on Kingshighway to Clayton avenue. A band from Jefferson Barracks and nine mounted policemen headed the procession.

Honorable mention went to a dapple gray gelding, owned by Herbert C. Burkhart, a newspaper carrier; to a pair of heavyweights, owned by the St. Louis Dairy Co., and to a sorrel saddle mare, owned by the Police Department, and den by Officer William Cibulka.

To add luster to the parade company sent a prairie schoo drawn by three oxen and anot a wagon drawn by a pair of zeb

GLASSES 50c A WEEK
FRAMES $2.85
Remember, good eyesight promotes better health—we've been on 6th Street for almost a quarter of a century—satisfaction guaranteed.
Dr. Roche Optometrist
Fronterras
N.W. cor. 6th & St. Charles

First Cost Is the Last Cost in the Amazing New
ELECTRIC Grunow REFRIGERATORS
Built for a Lifetime of Service!
PRICED AS LOW AS .. $149.50
Model Illustrated, $199.50

A better, finer, more beautiful electric refrigerator with many new features and refinements. New! Different! Be sure to see it before you buy a refrigerator.
25c a Day Pays for a Grunow
Hellrung & Grimm
9th and Washington 16th and Cass
OPEN NIGHTS TILL NINE

Last Week
Your Last Chance to Share in These Rare Bargains!
THE ENTIRE STOCK of The
Walker-Armstrong Furniture Co.
Bought by Hellrung & Grimm!
Walker-Armstrong ... Well-Known Furniture Retailers in St. Louis for 52 Years Sold Out to Hellrung & Grimm! Prices Further Reduced for the Last Week of This Sale in a Last-Minute Effort to Clear Away All Walker-Armstrong Stock
SAVE ABOUT ½
BUY NOW! PRICES WERE NEVER LOWER!
TERMS Small Cash Payment ... Balance in Convenient Installments

Studio Couch
Regularly $39.75
Beautiful tailored Couch with twin innerspring mattress and three large pillows. Tapestry cover..... $19.75

$12.50
Innerspring Mattress
Hundreds of helical-tied coils surrounded by many pounds of cotton felt. Just a limited number of these left at..... $6.95

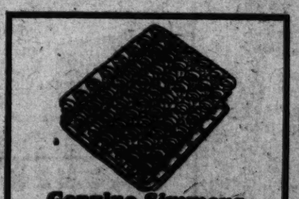

Genuine Simmons $7.50 Coil Spring
90 coils of finest grade premier spring wire are built into this Spring. Beautiful green enamel finish..... $3.75

Twin Beds, Twin Springs and Twin Mattresses
All 6 pieces...two complete bed outfits at a sensationally low price..... $29.95

$6.95 Folding Utility Roller Bed
A sturdy all-steel Bed with link spring. Folds compactly and stands on rollers. Pad extra..... $3.98

LIVING ROOM
$96 2-Piece Living-Room Suite, Tapestry..... $49.00
$119 2-Piece Living-Room Suite, Rust Frieze..... $59.00
$165 2-Piece Living-Room Suite, Rust Tapestry..... $69.75
$149 2-Piece Living-Room Suite, Rayon Frieze..... $79.00
$89.50 2-Piece Bed-Davenport Suite, Tapestry..... $39.50
$79 2-Piece Bed-Davenport Suite, Green Tapestry..... $49.50
$94.50 2-Piece Bed-Davenport Suite, Rust..... $59.75
$114.75 2-Piece Bed-Davenport Suite, Mohair..... $69.00
$134.75 2-Piece Bed-Davenport Suite, Mohair..... $79.00
Just 12 Odd Pull-Up Chairs at Only..... $3.98

BEDROOM
$63 3-Piece Bedroom Suite..... $39.00
$84.50 4-Piece Bedroom Suite, Walnut Finish..... $54.50
$114.75 4-Piece Bedroom Suite, Walnut Veneers..... $64.50
$139 4-Piece Bedroom Suite With Chifforobe..... $79.00
$129 4-Piece Bedroom Suite, Walnut Veneers..... $89.00
$234 4-Piece Exquisite Bedroom Suite, Walnut..... $129.75
$34.75 Vanity Dresser..... $9.75
$12.75 Chest of Drawers..... $5.95

DINING ROOM
$120 9-Piece Dining-Room Suite, Walnut Veneers..... $59.75
$114 9-Piece Dining-Room Suite, Solid Oak..... $69.50
$157.50 9-Piece Dining-Room Suite, Walnut..... $79.00
$189 9-Piece Dining-Room Suite, Walnut..... $89.00

Extra Special!
$42.50 9x12 American Orientals
$29.95
The best Rug values we've ever offered. Rich Oriental patterns. Heavy quality.

HELLRUNG AND GRIMM
9th & WASHINGTON 16th & CASS

HOUSE TO VOTE TOMORROW ON TENNESSEE PLA

Old Debate on Musc Shoals Rehashed Whi Majority of Membe Take the Afternoon Of

By the Associated Press.

WASHINGTON, April 22.—Th teen years of Muscle Shoals qu rels echoed in the House today members consumed hour af hour of debate preparatory to v ing approval next week of Roosevelt plan for developing Tennessee Valley.

So certain of passage was bill that scarcely 50 members el ed to spend a sunny Saturday aft noon indoors listening to a disc sion old-timers long since h memorized. A final vote was pected Monday.

The big Democratic major locked the membership tight t rule preventing opposition ame ments. Republicans on the M tary Committee were willing t bound, so not even a formal call was needed to clamp on restriction.

Recalls Previous Vetoes.

"I am thankful that we have the White House now a man is looking at this thing from standpoint of the people at l rather than that of those who h opposed this bill in the past," Byrns, the Democratic leader, he recalled the Muscle Shoals toes of Presidents Coolidge Hoover.

"What has happened to movement to take the Governm out of business?" demanded R ley (Rep.), Pennsylvania, expr ing opposition to the measure President has said would ex national planning to a wider f He contended the bill would the Government billions.

Martin (Rep.), Massachus meanwhile assailed it as "a So dream" that would "end as h most of the Russian industrial tures—in failure to accomplish objective and leaving a heavy for the taxpayers to pay."

"Good Money After Bad."

"Throwing good money bad," was the contention of N (Rep.), Michigan. Byrns said very important feature of the is that it will give us a yard by which we can determine cost of producing electricity thereby have something to us a proper basis for determi rates to be charged the peopl

Chairman McSwain of the tary Committee said the Presi had not approved details of e the Hill bill in the House or Norris bill in the Senate.

"He simply approved the gen principles and the details written by members of Congr McSwain said.

Hill Explains the Bill.

Hill (Dem.), Alabama, authe the House bill, explained its t

"It creates a Tennessee V authority with the power to ate the nitrate plants if it can lease them and to operate power plants," he said. "This poration also would have the po to build navigation and po dams so that the power will care of the cost and amortize 60 years.

"The farmer buys one-half fertilizer from a Chilean and E pean cartel. This bill will free American farmer from depend on the foreign monopoly."

GOLDM
SAVE $
This $59.50
PHILCO Radi
Reduced to
$39.95
Brand New 1933 Mod
SUPER-HETERODYNE
You must see and hear it really appreciate what an ama ing buy it is! New high e ficiency tubes! Super Dynam Speaker! Hand rubbed Walnu Cabinet as shown!
$1 WEEKLY
90 Days Free Service!
90 Days Free Service!
1102-11

HOUSE TO VOTE TOMORROW ON TENNESSEE PLAN

Old Debate on Muscle Shoals Rehashed While Majority of Members Take the Afternoon Off.

By the Associated Press.

WASHINGTON, April 22.—Thirteen years of Muscle Shoals quarrels echoed in the House today as members consumed hour after hour of debate preparatory to voting approval next week of the Roosevelt plan for developing the Tennessee Valley.

So certain of passage was the bill that scarcely 50 members elected to spend a sunny Saturday afternoon indoors listening to a discussion old-timers long since have memorized. A final vote was expected Monday.

The big Democratic majority locked the membership tight in a rule preventing opposition amendments. Republicans on the Military Committee were willing to be bound, so not even a formal roll call was needed to clamp on the restriction.

Recalls Previous Vetoes.

"I am thankful that we have in the White House now a man who is looking at this thing from the standpoint of the people at large rather than that of those who have opposed this bill in the past," said Byrns, the Democratic leader, as he recalled the Muscle Shoals vetoes of Presidents Coolidge and Hoover.

"What has happened to the movement to take the Government out of business?" demanded Ransley (Rep.), Pennsylvania, expressing opposition to the measure the President has said would extend national planning to a wider field. He contended the bill would cost the Government billions.

Martin (Rep.), Massachusetts, meanwhile assailed it as "a Soviet dream" that would "end as have most of the Russian industrial ventures—in failure to accomplish the objective and leaving a heavy debt for the taxpayers to pay."

"Good Money After Bad."

"Throwing good money after bad," was the contention of Napes (Rep.), Michigan. Byrns said "one very important feature of the plan is that it will give us a yardstick by which we can determine the cost of producing electricity and thereby have something to use as a proper basis for determining rates to be charged the people."

Chairman McSwain of the Military Committee said the President had not approved details of either the Hill bill in the House or the Norris bill in the Senate.

"He simply approved the general principles and the details were written by members of Congress," McSwain said.

Hill Explains the Bill.

Hill (Dem.), Alabama, author of the House bill, explained its terms.

"It creates a Tennessee Valley authority with the power to operate the nitrate plants if it can not lease them and to operate the power plants," he said. "This corporation also would have the power to build navigation and power dams so that the power will take care of the cost and amortize it in 60 years.

"The farmer buys one-half his fertilizer from a Chilean and European cartel. This bill will free the American farmer from dependence on the foreign monopoly."

"Peke" Which Gave Fire Alarm

—By a Post-Dispatch Staff Photographer.

MRS. FRANCES A. CLIFTON, 4714 McPherson avenue, and her 9-month-old pet, "Wah Foo Ling." The dog, by barking and awakening her mistress, gave the alarm when fire broke out in a boys' clubhouse back of 4722 McPherson early yesterday. The fire, said to have been started by an electric heater, destroyed the clubhouse, an adjacent garage and an automobile.

GET OUT OF THE GROOVE, SAYS ISHBEL M'DONALD

Prime Minister's Daughter Wants People to Keep Up With Advances of Science.

WASHINGTON, April 22.—Miss Ishbel MacDonald, daughter of the Prime Minister of Great Britain and his official hostess, addressing the Women's National Press Club here today, urged people to "get out of their grooves" and "adapt themselves to advances in science."

"Let us all do our bit just as strenuously and as whole-heartedly as people did during the war," she said. She asked for creation of jobs as well as aid for the jobless.

Then Miss MacDonald went out to the British Embassy to shake hands with 1100 notables invited to a garden party in her honor.

At the Women's Press Club she wore a simple jumper suit of blue with white blouse and gaily figured red, white and blue scarf. Her hat was a fine white straw.

Genevieve Forbes Herrick, president of the Women's Press Club, introduced her as one who had "a friendly viewpoint for a woman's pen-point," and gave back to her the Scotch good-wish that Miss MacDonald left with press women here four years ago: which translated is "long may your chimney smoke!"

Miss MacDonald's speech developed her belief that the world can never be turned back to the smoking chimneys of the old industrial order. "We all must realize this is not a crisis through which we are going back to the old state of affairs," she said. "We are not going through a bad time to return to what we have been doing and go on as before. We will always be in bad times if we don't get out of our grooves and face conditions as they are."

She told what women in England are doing to help the situation—collecting and distributing clothes; conducting occupation centers and clubs "so that the unemployed may have some place to occupy themselves and make themselves more employable;" aiding in placing families on land allotments, and furnishing them with seeds and roots, to grow the fruit and vegetables that help balance both the diet and the family budget.

"But what the unemployed want is not charity but employment," she went on. "One reason that there is so much unemployment is that we are still living in the old grooves. We are not adapting ourselves to new discoveries.

"We mustn't go on saying, 'well, we have never done this. We have always worked so many hours a week.' 'We must say instead, 'well, if we are going to help workmen, we must have some adjustment.'"

In Scotch phrasing, Miss MacDonald made two entries in the club's guest book, both using the "chimney" figure. One was the "lang may your lum reek," which means "long may your chimney smoke," and the other was, "having a lum hat itme," the "lum" in this case meaning "high-hat," or "very swell."

Divorces Eastman Heir.

CHICAGO, April 22.—Mrs. Dorothy H. Dryden was granted an uncontested divorce here today from George Eastman Dryden, heir to a part of the fortune of his late granduncle, George Eastman. The ground was desertion. Mrs. Dryden was awarded $250 a month alimony and support for the two children, George Jr., 5, and Dorothy, 3.

ADMITS EXTORTION THREATS AGAINST L. J. ROSENWALD

Jobless Clerk Caught in Act of Telephoning to Sears, Roebuck & Co. Chairman in Philadelphia

By the Associated Press.

PHILADELPHIA, April 22.—Charles Weil, 29 years old, of this city, was held in $10,000 bail for court today by a magistrate and, in default of bond was sent to a cell, after Lessing J. Rosenwald, head of Sears, Roebuck & Co., had accused him of trying to extort $100,000 from him under threat of death.

Rosenwald told how letters, telegrams, and telephone calls demanded the money or pain of "ruthless, cruel and vicious" death to him, his wife and their five children.

It was while making his last call to the Rosenwald home in Abington, a suburb, from a store in North Philadelphia, that Weil was captured late last night. While he talked, the call was traced and detectives arrested him as he held the receiver in his hand.

Rosenwald Tells His Story.

Rosenwald, in telling how he kept up a nine-minute telephone conversation with a man who threatened his life, while police raced to make the arrest, said:

"There is no use saying I was not a little bit alarmed on receipt of the first threatening letter.

"The letter was framer to look as if a powerful organization was behind it. But you can't let those things get on your nerve, you know. You've got to handle them in a calm way.

"Probably the hardest thing I had to do was to keep this man engaged in conversation until police could arrest him. It was exactly nine minutes from the time he called until he was arrested. It was really kind of funny the way I kept him in conversation.

"First we talked about the money and tried to effect a compromise and you know that always takes time in any transaction. He came down from $100,000 to $75,000, and I told him that even that figure was much too steep. Finally he came down in price. I don't remember what his final figure was, but he said I would hear from him later.

Hard to Make Conversation.

"It became hard, then, to make conversation, so I said whatever came itno my mind. But maybe I wasn't relieved when the policeman picked up the receiver at the other end and said they had him."

A confession, alleged to have been signed by Weil, admitting that he posed to Rosenwald as the head of a "powerful underworld organization" was read in part. Weil's letters and telegrams were signed "organization," but police said he worked alone.

The prisoner, who was not represented by a lawyer, said he wanted to "say something" after Rosenwald and police had testified, but on being warned that whatever he said might be used against him, he changed his mind.

Weil, an unemployed clerk, previously had told police he wanted the money for himself and mother, who was in the courtroom, and that he had lost $3000 when a bank closed. He declared he was "mentally deranged" during the time he was trying to extort money from Rosenwald.

HOUSE REFUSES TO CUT FUNDS OF UTILITIES BOARD

Opponents of $300,000 Reduction Call It Effort to 'Hamstring' Missouri Commission.

By the Jefferson City Correspondent of the Post-Dispatch.

JEFFERSON CITY, April 22.—Charges that opponents of the Public Service Commission were attempting to "hamstring" it in the regulation of public utility rates in Missouri, through limitation of its appropriations, were made in the House tonight in a fight that blocked action, temporarily at least, on the major civil list appropriation bill.

Supporters of the commission gained rejection of a joint conference committee report which included approval of a Senate amendment reducing the commission's funds nearly $300,000 for the biennial period, and which will seriously curtail its work in valuation of public utilities and investigation of rates.

Rejection of the report threw the bill back into conference and a new joint committee was appointed. Supporters of the commission declared they would block any action on the bill until the reduction in the commission funds was eliminated.

Appropriation Cut.

The civil list bill, as passed by the House, carried an appropriation of $883,375 for the commission. The Senate cut this to $597,500, of this reduction, $278,300 was from the $750,000 alloted to the commission by the House for valuation and rate investigation work. This cut the amount to $471,700 for two years. This appropriation is not drawn from State funds, but from fee charges against utilities under investigation. The bill was before the House tonight for concurrence in the Senate amendments.

Representative Henry Lay of Benton County, said this move, if approved, would prevent the commission from carrying on its regulatory work. "The opponents of the commission will hamstring it if this is approved," Lay said.

Referring to recent passage of the Buford "mystery bill," which would rewrite the utility regulatory law of Missouri, and make possible the ouster of the present commission members, Lay said "you will be doing the Union Electric Light & Power Co. of St. Louis as great a favor, if you approve this amendment, as you did by passage of Senate bill No. 169 (the Buford bill)."

Charge by Opponents.

Opponents of the Buford bill charged, when it was up for passage in the House, that the Union Electric was one of the utilities supporting it.

Representative Munger of Scott County told the House the State might as well turn the fixing of rates back to the utilities, if the commission was not to be given enough money to operate. "The people of the State will be deprived of protection in rate matters," he said, "and you are not saving the State any money by this reduction."

The House rejected the conference report without a record vote. The civil list bill carries a total of about $5,000,000 in appropriation items for the courts, departments of the elective State officials, and several other of the principal State departments.

Santa Claus Town Wants Beer.

By the Associated Press.

INDIANAPOLIS, April 22.—Santa Claus wants to try the new 3.2 per cent beer. An application for a license to sell the beverage in the little town of Santa Claus was received today by Paul Fry, State Excise Director, from the operator of a hotel and restaurant in the town made famous by James R. Martin, the Postmaster who each year receives thousands of letters addressed to Santa Claus.

$100,000 DAMAGES SOUGHT BY CLEANER

Suit Against Exchange and Union Charges Conspiracy to Fix and Regulate Prices.

Suit for $100,000 damages and an injunction was filed in Circuit Court at Clayton yesterday by Morris Redler, proprietor of a dry cleaning plant at 8155 Page boulevard, against the St. Louis Dry Cleaners' Exchange, the Cleaners', Dyers' and Pressers' Local Union No. 17,920, and several firms and individuals.

The suit was filed for Redler by Arthur F. C. Blase, attorney, and head of the Dry Cleaners' Institute, an organization of cleaners.

The petition contains charges similar to those in a suit for $200,000 filed in the St. Louis Circuit Court six weeks ago against certain members of the St. Louis Dry cleaners' Exchange, by the Staten Island Cleaning Co. Redler alleges that firms in the St. Louis Dry Cleaners' Exchange have entered into a conspiracy to fix and regulate prices "in excess of a reasonable charge" and, failing to do this through voluntary co-operation, recently revived Local Union No. 17,920 "in a conspiracy to accomplish the end through coercion and violence." The union is referred to as a "pretended labor organization," supported through a 5 per cent levy on profits of cleaning firms and $3 monthly dues withheld from the wages of each union employe.

Redler explains in his suit that he signed the union agreement, but refused to grant a wage increase, which, he says, was demanded for his employes by Joseph Quinn, union business agent. As a result, he claims, his plant and the stores of his customers have been picketed, and his receipts have depreciated 80 per cent. A hearing on an order to show cause in the suit was set for May 5.

12 Ounces of Beer for Nickel.

ST. JOSEPH, Mo., April 21.—Rival bar operators have increased the size of the glasses until one place now offers 12 ounces of beer, for a nickel. At first the price was as much as 10 cents for six ounces.

GOLDMAN BROS. 1102-1108 OLIVE ST

OPEN NIGHTS Until 9

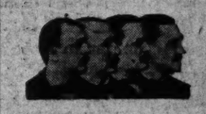

$1 CASH!

PORCELAC Refrigerator! $13.75

Trade In Your Old Ice Box

Dinner Set FREE!

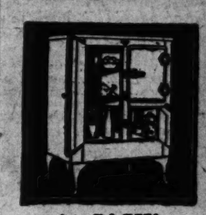

$1 WEEKLY!

Newest FLORENCE OIL RANGES! $39.75

Other Fine Florence Oil Ranges as low as $19.75

Dinner Set FREE!

$1 CASH!

5-Pc. Stainless Duco Breakfast Set! $15.40

Dinner Set FREE!

$1 CASH!

New Twin Bed STUDIO COUCH! $13.00

Dinner Set FREE!

$1 CASH!

9x12 American ORIENTAL RUGS! $26.00

Dinner Set FREE!

LINO! 34c Sq. Yd.

$1 DOWN Covers Your Floor!

GOLDMAN BROS 1102-1108 OLIVE ST

Martha Carr's Opinions on Personal Problems in the Post-Dispatch Daily Magazine

The WORLD Can Go Off the GOLD STANDARD but Your Dollar Is Still Worth 100 Cents Here. One Week Sale

$5.00 Flexmore Rimless Mounting, $2.75

Flexible bridge in pink or white gold filled rocking pearloid pads.

$5.00 "Erman" Frame, $1.75

Lightweight high-bridge zyle-shell, in 3 colors, with metal-lined temples.

White Metal Frames Rocking pearloid nose pads. Very comfortable... $1.25

$5.00 "Bertram" Frame, $2.95

White or pink gold filled. Rocking pearl pads, very comfortable.

Wolff-Wilson Optical Department

7th and Washington Only Dr. Sam B. Lappeman

GOLDMAN BROS.

OPEN NIGHTS Until 9

YOU GET ALL THESE PIECES!

Genuine MOHAIR Bed-Davenport LIVING ROOM OUTFIT!

Everything to Furnish Your Living Room Complete . . As Shown!

Here's What You Get:

1 Big Mohair Bed-Davenport
1 Big Mohair Fireside Chair
1 Big Mohair Club Armchair
1 Electric Clock Table Lamp with Silk Shade
1 Electric Smoker with Electric Cigar Lighter
1 Floor Lamp with Shade
1 Walnut Occasional Table
1 Walnut End Table
2 Gorgeous Silk Pillow

$75 COMPLETE!

Dinner Set FREE!

$5 MONTHLY!

TRADE IN Your Old Furniture as Part Payment on Either of These New Style Suites!

Dinner Set FREE!

This Handsome Walnut BEDROOM SUITE!

You may choose Any 3 Pieces of this beautiful suite, exactly as shown, for only..... $49.75

$5 MONTHLY!

Liberal Trade-In for Your Old Suite!

1102-1108 OLIVE ST.

GOLDMAN BROS. 1100-1108 OLIVE ST.

PAY $1 Join Our Club Plan!

ONLY $39.75 and ABSOLUTELY GUARANTEED

BARTON MADE ALL-PORCELAIN ELECTRIC WASHER!

Not a Cheaply Made, Lightly Constructed Machine, but a Big, Full Size, Strictly High-Grade Washer!

When you buy a washer, get a GOOD ONE! . . . One that you can depend on to give years of trouble-free service! This is IT! . . . and it is now offered at the very lowest price a washer of this fine construction has ever been offered anywhere! And you can easily buy it on terms to suit your pocketbook.

Dinner Set Free!

Liberal Allowance for Your Old Washer! Trade It in NOW!

FREE! A Beautiful DINNER SET

Given With Your Purchase of $10 Or Over

Either Cash or Credit!

OPEN NIGHTS TILL 9

GOLDMAN BROS.

SAVE $20 NOW!

This $59.50 PHILCO Radio Reduced to $39.95 Complete With Tubes!

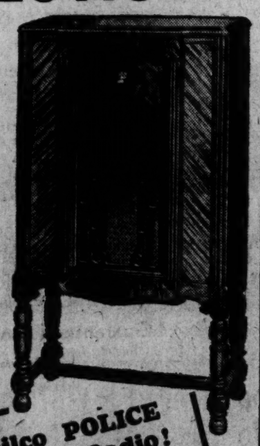

Brand New 1933 Model SUPER-HETERODYNE

You must see and hear it to really appreciate what an amazing buy it is! New high efficiency tubes! Super Dynamic Speaker! Hand rubbed Walnut Cabinet as shown!

$1 WEEKLY

90 Days Free Service!

Philco POLICE Thriller Radio! Complete With New Type Tubes! $18.75

Gets regular programs and also Police Calls direct from other cities as well as St. Louis!

90 Days Free Service!

$1 WEEKLY!

Open Nights until 9

1102-1108 OLIVE ST.

of The ...iture Co. ...Grimm!

SAVE ABOUT 1/2

Extra Special! $42.50 9x12 American Orientals $29.95

The best Rug values we've ever offered. Rich Oriental patterns. Heavy quality.

...95 Folding Utility Roller Bed

...rdy all-steel Bed with link ... Folds com- ... and stands ...ers. Pad ... $3.98

OPEN NIGHTS TILL NINE

...e to Share ...argains!

...NTIRE

BIFOCAL LENSES
For assured vision and comfort let a specialist fit your Bifocals
Complete Service . . . Low Cost
Dr. R. W. Brooks, D. O. S.
Suite 208 SAUM STUDIO BLDG.
3529 Franklin . . At Grand

Read today's Want Columns for business openings.

Communist Party in Canada.

By the Associated Press.

TORONTO, Canada, April 22. — The Communist party of Canada has taken up quarters in New York, according to literature being circulated in Ontario. A three-page circular, mailed from New York and signed by the "Central Committee of the Communist Party of Canada," invites Ontario organizations to join in a "united front" against police interference in strikes and workers' and farmers' activities.

Attention, PLANTERS!

A. W. SCHISLER takes pleasure in announcing the opening of a Seed and Nursery Shop at 4003 Laclede Ave. with a full line of Garden and Farm Seeds, Plants, Shrubs and Planters' Supplies.

AMPLE FREE PARKING SPACE PROVIDED. BEAUTIFUL EXHIBITS FULLY LANDSCAPED.

Beautiful Evergreens in Full Display

SPECIAL

Arborvitae (Biota Compacta) Hardy 3-year native grown.....Each 20c, Two for 30c
Large Boston Ferns, $1.50, Value..Each 79c
Geraniums, All Colors, Sturdy, Full Flower Plants.....Each 19c, 1 doz. $1.99
Pansy, Giant Flowered Individual Colors, 1 dozen 49c
Butterfly Bush (Buddleia), Blooms all summer. 2-year-old plants. Each 19c, 1 doz. $2.00.
Privet, Cal., 15" to 18"..Each, 2c, 100 $1.50
Spirea V. H., 2 to 3 ft., Each 15c, 1 doz. $1.59.
Barberry (Thunbergii), 15" to 18" .....Each 15c, 1 doz $1.59
Asparagus Roots, Martha Washington, 3-Year Roots.....1 doz. 25c, 100 $1.69

NOW IS THE TIME TO PLANT SCHISLER'S SUPER GARDEN SEEDS SELECT

Schisler's SUPER SELECT Lawn Seed, 1 Lb. 20c, 7 Lbs. 99c
SUPER SELECT White Dutch Clover, 1 Lb. 35c
Schisler's Delicious Stringless Beans, 1-2 Lb. 15c, 1 Lb. 25c
Canary Seed.....1 Lb. 8c, 2 Lbs. 15c
Sunflower Seed.....1 Lb. 8c, 2 Lbs. 15c
Garden and Lawn Odorless Plant Food 25 Lbs. 45c, 100 Lbs. $1.49
German Peat Moss.....Per Bale $3.50

FARM SEEDS

Lespedeza.....100 Lbs. $7.50
Pasture Grass.....100 Lbs. $8.00
Sudan Grass.....100 Lbs. $2.50
Dwarf Essex Rape Per Lb. 8c, 100 Lbs. $5.00
Millet German Big Head, 100 Lbs. $2.50
Cane Seed for Fodder.....100 Lbs. $1.90
Cow Peas, Mixed.....100 Lbs. $2.25
Cow Peas, Whippo.....100 Lbs. $2.50
Cow Pegs, New Era.....100 Lbs. $2.50
Soy Beans, Mixed.....100 Lbs. $2.25

We are in the market for Cow Peas and Soy Beans. State quantity and price.

SEED and NURSERY SHOP
VILLAGE TRADING POST A. W. SCHISLER, Mgr.
4001-4007 Laclede JEfferson 4563

AUCTIONEERS AUCTIONEERS

BEN J. SELKIRK & SONS
AUCTIONEERS FOrest 8434 APPRAISERS

WEEKLY FURNITURE AUCTION
ALWAYS TO THE HIGHEST BIDDER
OFFICE AND SALESROOM, 4519 OLIVE STREET
WEDNESDAY, APRIL 26th 10:30 A. M.
Do Not Fail to Attend This Sale. The Regular Custom of Hundreds.
Consignments of New and Used Furniture Received.
What Have You That We May Sell?

TRUSTEE'S BANKRUPTCY AUCTION SALE
CHARLES F. STEIN PURE FOOD PRODUCTS CO.
MONDAY, APRIL 24th 4300 N. PLEASANT ST. 10:30 A. M.
By order of the Referee in Bankruptcy. Pickles, Jars, Relish, Vinegar, Sauce, Jam and Jelly, Bottles, Cartons, Sugar, etc. Equipment and Fixtures. 1929 Ford Delivery Truck with Panel Body and 1925 Ford Truck.
TERMS CASH.
NOAH WEINSTEIN, Trustee, Federal Commerce Trust Bldg. BEN J. SELKIRK & SONS, Auctioneers

TRUSTEE'S AUCTION SALE—GROCERIES
6853 ENRIGHT AVENUE
MONDAY, APRIL 24th 2:00 P. M.
MORRIS MUSHLIN, Trustee, 310 International Bldg. BEN J. SELKIRK & SONS, Auctioneers

RECEIVER'S AUCTION SALE
PAULE FUEL & MATERIAL CO.
7928 S. BROADWAY
TUESDAY, APRIL 25th 10:30 A. M.
By order of the Circuit Court in and for the City of St. Louis, Division No. 3, and subject to approval thereby, we will offer for the Receiver, the following property:
A stock of material including Clay Pipe, Bends, Traps, Y's, T's, Coping, Flue Lining, Lime, Plaster, Portland Cement, Corner Beading, Roofing, Bricks, Coke, Gravel, Sand, etc. YARD EQUIPMENT: Jones Superior Gasoline Saw, Fairbanks-Morse Wagon Scale, Dandie 1-Yard Gasoline Concrete Mixer, Desks, Chairs, Tables, Steel Files, Bookkeeping Machine, Typewriter, Steel Safe, etc. 1928 5-Ton Mack Truck, Two 3½-Ton Mack Trucks, 1½-Ton Chevrolet Truck, 3-Ton G. M. C. Truck, Nash Coupe and Studebaker Coupe.
The property will be offered in bulk and in suitable detail subdivisions.
TERMS CASH.
ARTHUR L. PAULE, Receiver, 7928 S. Broadway J. M. FEIGENBAUM, Atty., 1673 Arcade Bldg.
BEN J. SELKIRK & SONS, Auctioneers

TRUSTEE'S AUCTION SALE
GLOBE ELECTRIC COMPANY OF ST. LOUIS
3211 LOCUST STREET
THURSDAY, APRIL 27th 10:30 A. M.
By virtue of the terms and conditions contained in a certain Chattel Deed of Trust we will sell as indicated in the foregoing the following property formerly used in the conduct of business:
Extensive stock Electrical Merchandise including 115 New Radio Cabinets, Electric AC Radios, Electrical Refrigerators, Electric Ranges, Electric Washers, Irons, Heaters, Klaxon Horns, large stock Radio Tubes, Flashlights, Electrical Supplies, Batteries, Table Sets, Cords, Wire, Terminals, Spark Plugs, Gears, Small Tools, etc. FIXTURES: Desks, Chairs, Typewriters, Filing Cabinets, Adding Machine, Floor Cases, Shelving, Steel Lockers, Electric Multigraph complete, Time Clock, Racks and other Fixture Equipment. ALSO FORD PANEL BODY TRUCK, 1931, EXCELLENT CONDITION.
The property will be offered in bulk and in selected detail lots. TERMS CASH.
ORVILLE LIVINGSTON, Trustee, Commercial Bldg. BEN J. SELKIRK & SONS, Auctioneers

AUCTION SALE
DRY GOODS, FURNISHINGS, SHOES
4519 OLIVE STREET
FRIDAY, APRIL 28th 10:30 A. M.
We have consigned to us at the above address, a clean stock of Dry Goods, Furnishings, Yard Goods, Underwear, Hosiery, Dress and Work Shirts, Overalls, Jumpers, about 285 pairs of high-grade Work Shoes in a full run of sizes. TERMS CASH.
BEN J. SELKIRK & SONS, Auctioneers

STORAGE AUCTION SALE TUESDAY
MISSOURI FURNITURE AUCTION
2007-09-11-13-15 MORGAN STREET
CEntral 2572—GArfield 6228 Wholesale and Retail Private Sales Daily

PUBLIC AUCTION
FURNITURE STORE STOCK OF NEW FURNITURE with some pieces of Take Back Furniture have been shipped to this location—
2940 LOCUST STREET
to be sold in detail. Terms of sale cash.
FRIDAY, APRIL 28th 10:30 A. M.
Stock has been appraised at $3200.00 and is a complete stock covering every household need. Goods must be removed in 48 hours.

FRIDAY, MAY 5th 10:30 A. M.
2009 MORGAN STREET
LARGEST ANTIQUE FURNITURE AUCTION EVER HELD IN ST. LOUIS
Over 1000 items of large and small pieces representing many periods; French, Italian, etc. Paintings, Bric-a-Brac, Tables of all descriptions, Statues, Cuckoo Clocks, Cradles, Cupboards, Commodes, Spinning Wheels, Beds, Rockers, Odd Chairs, Hi and Lowboys, Dishes and Silverware, Hall Trees, Sideboards, Secretary, Stereopticon, Dressers, Horn Set, Banjo Clock, Regina Music Box, Dining Room, Bedroom and Living-Room pieces.
OPEN EVERY DAY FOR INSPECTION
You are welcome to come in and look. 15,000 square feet covering everything imaginable in Antiques. This display represents a collection of seven years.
MISSOURI FURNITURE AUCTION CO.
2007-19 MORGAN STREET

EVERY MONDAY & THURSDAY
MOUNDCITY AUCTION COMPANY
AUCTION
WEEKLY FURNITURE
AUCTION MONDAY AND THURSDAY
2004 6-8-10 MORGAN CHestnut 5394

No. 1 SAFE DRIVER

—By a Post-Dispatch Staff Photographer.
MRS. FLORENCE M. KLINGE.

WOMAN DRIVER WINS CONTEST WITH A 91

Mrs. Florence M. Klinge Places First in Safety Council's School.

Mrs. Florence M. Klinge, 4924 Neosho street, won first place in the driving contest for women held yesterday as the concluding event in the St. Louis Safety Council's Safe Driving School. Mrs. Klinge, in the contest for the sixth successive year, won with a point score of 91.

There were 76 contestants in all, who were made to prove that they not only remember all they learned in school but that their cars were also in perfect shape. The main events centered along Lindell boulevard, between De Baliviere avenue and Skinker road, where the women were made to park parallel to the curb betwen two other cars, get in and out of a wooden framework which represented a narrow garage in a 15-foot alley, and drive zig-zag between a row of narrowly spaced barrels.

Previous to this the drivers were made to follow a prescribed course through Forest Park and around West End streets to demonstrate to the accompanying traffic policeman that they could start and stop on a hill and that they knew and obeyed all the regular city traffic laws.

Mrs. Klinge was awarded a silver loving cup by Mrs. L. H. Renfrow, chairman of the school. Two women won honorable mention, tying for second place with 90 points. They were Mrs. Nellie Bennett, 4024 Camelia avenue, and Mrs. Ruth Stevens, 8310 Buchanan avenue, Vinita Park. Both were contestants for the first time.

Near the end of the contest Mrs. Helen Houser, secretary of the school, was bitten by a stray dog while she was standing with a group of women in front of a lot adjacent to 5855 Lindell boulevard. She was taken to Barnes Hospital and treated for bites on the right wrist and hip.

Mrs. Houser, 44 years old, resides at 3868 Juniata street. She is the widow of Dr. Norman E. Houser, dentist, who died of a fractured skull as the result of a blow on the head by one of two robbers who held up the Commonwealth Loan Co., 3115 South Grand boulevard, last Nov. 5.

The driving contest yesterday was preceded by written examinations in traffic ordinances given to all members of both the day and night schools last week. Highest mark in the day school was made by Mrs. J. N. Fitzsimmons, 655 North Forty-first street, East St. Louis, and in the night school by Miss Gertrude Boyle, 4134 Cleveland avenue. A mark of at least 75 in the written examination was necessary for participation in yesterday's contest.

MRS. STELLA M. GERHART GETS ALLOWANCE OF $20,000

Amount Is for One Year's Support Pending Administration of Late Husband's Estate.

An allowance of $20,000 from the estate of Frank H. Gerhart, realty dealer, was granted to his widow, Mrs. Stella M. Gerhart, under a stipulation filed in Probate Court yesterday. The amount is for one year's support pending administration of the estate, which, according to testimony presented to Judge Holtcamp, is worth $500,000. In addition Mrs. Gerhart is granted the use of the family residence at 4900 Lindell boulevard and of the two family automobiles.

Mrs. Gerhart was bequeathed the residence under the will, together with one-half of the income of the estate for life. She has renounced the will and elected to take her dower interest of one-half of the principal without restriction. The income from the remaining half goes to two brothers of Gerhart.

Mrs. Gerhart had applied for an allowance of $24,500, testifying that was the amount she and her husband had been accustomed to use for their annual living expenses. The stipulation was signed by the executors under the will and Mrs. Gerhart's attorney, Everett Paul Griffin. The award will be deducted from the whole of the estate. Gerhart died Dec. 21.

EUROPEAN STARLING NESTS IN FOREST PARK

Bird Club Observes Pugnacious Aliens, Greeted With Both Consternation and Praise.

Starlings, the pugnacious aliens brought to the United States from Europe in 1890, when 160 were released in Central Park, New York, are nesting in Forest Park for the first time, according to members of the St. Louis Bird Club who took the fourth bird walk of the year yesterday. The starling was first seen about St. Louis in 1929, but this is said to be the first time it has nested here.

A hardy, muscular and powerful bird, somewhat resembling the crow, the starling is unusually prolific. In cities it nests in crevices of buildings, frequently driving out sparrows. In the country and in parks it nests in trees, generally preferring to seize the home of a woodpecker. Three nests in Forest Park, inhabited earlier in the season by woodpeckers, were noticed yesterday to be inhabited by starlings.

Most St. Louis ornithologists agree that the starling, because it drives out other birds and because it has congregated in eastern cities to such an extent that it creates a problem in sanitation, is to be greeted with consternation. However, Otto Widmann, of 5105 Enright avenue, one of the foremost ornithologists in the United States, holds that the starling is useful as an implacable foe of insects.

Including the starling 43 birds in all were seen, 17 being noted by the group in Shaw's Garden under R. W. Barrell and 42 by the group in Forest Park under George C. Mackay. A check of the two lists showed that all the birds seen in Shaw's Garden, except the purple finch, were seen in Forest Park.

The list: Canada goose, bobwhite, sparrowhawk, hairy, downy, red-headed and red-bellied woodpeckers, flicker, horned lark, blue jay, crow, starling, cowbird, red-winged blackbird, meadow lark, bronzed grackle, American goldfinch, English sparrow, vesper sparrow, white crowned sparrow, white throated sparrow, tree sparrow, chipping sparrow, field sparrow, junco, song sparrow, chewink, cardinal, purple martin, shrike, myrtle warbler, prairie warbler, mockingbird, brown thrasher, tufted titmouse, black capped chickadee, ruby crowned kinglet, hermit thrush, robin, bluebird, brown creeper, green heron, purple finch.

UNIVERSAL CO. SPECIALS

50c Gillette Type Blades — Gillette licensed. Fit new and old razor. 10 Blades 15c
$2 ELECTRIC ALARM CLOCK, guaranteed . . 79c
50c HEATER CORD SET For Irons, Toasters, etc. 11c
PILOT RADIO TUBES RCA LICENSED Type 280, Type UX226, Type UX227A, Type 171A, Type UX245 29c
TUBES TESTED FREE
$2.50 Short Wave ADAPTER Police Calls 69c
$20 MIDGET RADIO Complete with Tubes $7.95
OPEN SUNDAY TILL 1—EVENINGS TILL 9
UNIVERSAL CO. 1014 OLIVE

PERHAPS NEVER AGAIN!
FIRST-CLASS FARES SO LOW

Drastic rate cuts, up to 25%, recently made effective over the Greyhound system—good all this month. They make the world's finest bus service available at one-third the cost of driving your own car. To be SAFE, look for GREYHOUND on your ticket, and on the bus you board.

One-Way Bargains
(Even Greater Savings on Round Trips)

Kansas City	$ 3.95
Chicago	3.50
Tulsa	10.00
Denver	13.85
Los Angeles	32.00
Memphis	7.00
Indianapolis	3.75
Pittsburgh	9.75
New York	16.75
Columbus, O.	7.00
Cincinnati	6.50
Joplin	7.65

UNION MARKET BUS TERMINAL
6th & Morgan Sts. CEntral 7800
GREYHOUND

USE YOUR CREDIT on Furniture & Floorcoverings in NUGENTS BANKRUPT SALE

Here Are Some Representative Values!

Living-Room Suites
Suite Illustrated, $140 Value, Is Only $69

One Group of Living-Room Suites — $49 — Values to $99 — Mohair and Tapestry Living-Room and Bed-Davenport Suites.

Another Group of Living-Room Suites — $55 — Values to $119 — Angora Mohair, Uncut Velvet, Rayon Tapestry and other coverings.

Another Group of Living-Room Suites — $69 — Values to $125 — Rayon Tapestry, finest Mohairs, Cromwell Velvets and Tapestries.

Don't wait! Refurnish your home now at these tremendous savings.

RUGS And Floorcoverings

$30—9x12 Axminsters—a large and interesting selection. Heavy quality. $17.88

$45 and $55 COLOR-THRU Domestic Orientals. Exact copies of originals. $29.00

9x12 Mothproof Rug Pads, $2.50

To Our ILLINOIS FRIENDS — No Sales Tax in Missouri — Another Saving!

Felt-Base Linoleum — *Regular 45c Grade* — *Sq. Yd.* 29c

Hundreds of Other Furniture Values Just as Exciting!

Dining-Room Suites
Antique Oak Suite Illustrated, $150 Value, $79

$ 89—8-Pc. Walnut & Mahog. Suites . $49.00
$125—9-Pc. Walnut Dining Suites . . . $66.78
$150—9-Pc. Walnut & Antique Oak $79.00

NUGENTS

FREE Delivery on Furniture and Floorcoverings in Greater St. Louis.

RADIOS
Samples and Demonstrators at Give-Away Prices!

1—$35 Edwards Midget, now $10.00
7—$25 Philco Compacts sacrificed at.... $17.95
1—$75 Freed 8-tube Lowboy at $18.95
3—1933 Philco Lowboys, at $22.95
1—$80 Philco 7-tube Hiboy $29.95
1—$90 Philco 9-tube Lowboy $39.95

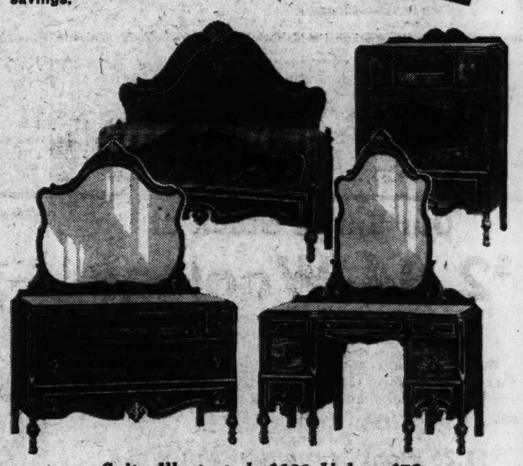

Suite Illustrated, $139 Value, $79

$89—3-Pc. Bedroom Suites — *Walnut and Antique Oak* $49.00
$100—4-Pc. Bedroom Suites — *Walnut and Combinations* $54.55
$125—3 and 4-Pc. Bedroom Suites — *Walnut and Maple* $69.00
$150—High-Grade Walnut Suites — *3 and 4 Piece Suites* $79.00

Odds and Ends

Inner-Spring Mattresses — *$15 values* $7.89
$27.50 Secretary Desks — *Gumwood in walnut finish* $14.95
Lloyd Baby Carriages — *Loom-woven. $17.50 values...* $10.95
Simmons Metal Beds — *Walnut finish. $6.50 values.....* $3.89
Lamps—All Kinds — *$7.95 values. With Shades.....* $4.95
Porcelain Gas Ranges — *Various styles. Values to $39..* $24.75
Guaranteed Coil Springs — *$5.95 values* $3.95

Fiber Rockers — *Values to $7.50* — $2.98

Future Delivery If You Wish — Purchases Will Be Held for Future Delivery Without Charge or Storage.

Furniture Dept. —Third Floor

OPEN EVENINGS TILL 9—Plenty of Parking Space

MONDAY IS THE DAY To PROFIT In The

MONDAY . . . Another Drastic Reduction in Prices . . . All Day Today the Entire Staff Is Working Like Beavers . . . More Goods Being Brought From the Stockrooms . . . the Entire Stock Being Regrouped . . . Stocks Being Rearranged . . . Prices Being Marked Still Lower . . . So That When the Doors Open Monday . . . *Another Complete Stock and Another $50,000 Reduction Awaits the Thrifty Buyers of St. Louis . . . Come, Don't Let a Single Opportunity Escape You.*

Store Open to 9 P.M.

NUGENTS BANKRUPT SALE

Misses' and Women's

Spring Dresses

More Than 500 Dresses Included

$5

Delayed shipments are responsible for this special offering. New Sheers . . . Plain Colors . . . Dots and Stripes . . . All-over Patterns . . . Sunday nite Dresses . . . Capes and Jackets . . . Pastel Crepes . . . Street Frocks . . . Sports Styles in Juniors' Sizes 11 to 17 . . . Misses' Sizes 14 to 20 and Women's Sizes 36 to 46.

Nugents—Second Floor

All Silks Sacrificed!

More Than 18,000 Yards of Wanted New Spring Silks at Bankrupt Sale Prices!

Actual 98c Spring Silks!

40-In. Printed Silk Ruff Crepe
40-In. Fine Printed Crepes
40-In. Silk Moire and Satin
36-In. Corduroy, Dark Shades
33-In. Embroidered Pongee
33-In. Striped and Plaid Tub Silks
40-In. Crepe Chiffon, Yard

39c Yard

Nugents—Street Floor, South

Actual 98c to $1.69 Silks!

New Printed Chiffons...
Finest All-Silk Krinkle Crepe
Washable Plain Flat Crepe
Heavy Ruff Crepe, Yd...
Satin Crepe in black and white
Georgette Crepe, Now...
Washable Printed Rayons
Panne Satin in pink and white

49c Yard

Nugents—Street Floor, South

Actual $1.29 Spring Silks!

40-In. New Summer Printed Flat Crepe...
40-In. New All-Silk Linen
40-In. Pr. Triple Sheer....
40-In. All-Silk Honeymoon Crepe
40-In. White Crepe Shantung
40-In. White Silk Krinkle Crepe
40-In. Black Ruff Back Satin Coating
40-In. Washable Printed Rayon Crepe

59c Yard

Nugents—Street Floor, South

Misses' & Women's $14.84

Spring Coats

Scores of Swagger Styles!

$9.85

New styles in Savola Tweeds, Sharkskin and lightweight Fleeces. Also Dress Coats with or without fur trimmings. Silk lined. Black, Navy, Dark Blue, Gray and Tan. Misses' 12 to 20. Women's 36 to 44 and larger Women's 46 to 50.

$25 to $39 Winter Coats

For women and misses! Desirable shades and colors! Invest in one now, next Winter you'll realize what you saved! $10

Nugents—Second Floor

Fine 15c Percales — 80-square printed Percales in a vast assortment of new colorful designs. 36-inch width. 9c Yard

49c Butychyne — 36 inches wide! In all wanted plain shades. All guaranteed fast colors. Special! 29c Yard

25c Motor Sateen — Genuine "Motor" cotton Sateen in high lustrous finish. Wanted plain shades. 36 in. wide. 15c Yard

25c Wash Fabrics — In a vast assortment of Summer prints and colors. All fast color. 36 inches wide. 15c Yard

29c Chintz, Now — 36-in. fine Chintz in a wide array of colorful designs. All guaranteed fast color. 15c Yard

Nugents—Street Floor, South

WE MUST SELL OUR ENTIRE STOCK!

Our Entire Stock of

$2.94 Woolens

All 54-Inch Width!

Beautiful plain and fancy Suitings, Tweed Coatings. Dark street shades and plenty pastel shades including navy, tan, gray and greens. Also popular blues. $1.00 Yd.

$1.29 Wool Crepe NORMA, Yard

20 lovely street shades. All 54 inches wide 69c

Nugents—Street Floor, South

$1.79 Bedspreads

Full Bed Size!

Excellently made of fine cotton yarns in wide array of colorful woven patterns. Rose and gold only. $1.19

$1.66 "Bates" Bedspreads — 80x105-inch rayon Jacquard Spreads. Scalloped edges. $1.19

$2.98 to $4.98 Taffeta Spreads — Samples! Full or twin size in several colors. Special! $1.98

Nugents—Street Floor, South

Nugents—Second Floor, Shoe Department

Our Entire Stock of

Housewares

Nothing Restricted! Nothing Reserved!

$8.98 Gas Heaters, now	$4.49
$1 Trash Burners, now	50c
$1.29 Clothes Dryers, now	69c
84c Bottle Cappers, now	42c
94c Garden Forks, now	47c
$1.25 Mort Moth Mothproofing	63c
$1 Magic Wand Sponge and Handle	50c
84c Grass Nips, now	42c
25c Hose Nozzles, now	10c
$1.38 2'6"x6'6" Screen Doors	69c
49c Dusting Mops, now	25c
$1 Metal Clothes Hampers	50c
$35 Electric Fans, now	$17.22
$4.78 Porcelain Top Tables	$2.39
$1.00 Acme Ice Cream Freezers	49c
$1.38 Galvanized Waste Cans	69c
$1.00 Step-on Cans, now	49c
$1.35 Stepladders, now	65c
$1 O'Cedar Mop, now	50c
$1 Old English Wax	50c
$3.89 Celluloid Toilet Seats	$1.77
50c Clothesline, 100 ft.	25c

1/2 OFF

Nugents—Third Floor

Drastic Reductions on

Turkish Towels

Group 1	Group 2	Group 3
Single Thread 22x44-Inch!	Double Thread 22x44-Inch!	Double Thread 24x46-Inch!
7c	14c	19c

89c to $1 Peasant Tablecloths — 54x54-inch in pretty woven colored designs and borders. Fringed all around. Washable. 59c

3 and 4 Yr. Guaranteed Bed Sheets Sacrificed!

81x99-Inch 3-Yr. Sheets.. 59c
81x99-Inch 4-Yr. Sheets.. 78c

81x108-Inch	69c	81x108-Inch	83c
72x99-Inch	49c	72x99-Inch	63c
42x36 Cases	6 for 85c	42x36 Cases	6 for $1

10c Bleached and Unbleached Muslins, Yard 5c

81x90 Unbleached Sheets, Ea. — Heavy unbleached Sheets that will bleach pure white after a few launderings. 39c

Nugents—Street Floor, South

NUGENTS BARGAIN BASEMENT

SHOES

FOR WOMEN AND MISSES

$4 and $5 Values!

Expensive Shoes taken from much higher priced lines and drastically reduced because they must be sold immediately! You'll find hundreds and hundreds of new styles in the season's most desirable colors and materials. Sizes 2½ to 9 $1.89

SPECIAL!! Women's to $1.98 FOOTWEAR

ARCH-SUPPORT and NOVELTY STYLES in a big assortment of models and leathers. Sizes up to 8. Come early for these! $1

"Constant Comfort" SHOES ½ Off

Black Kid Oxfords, High Shoes; 2-straps, 1-straps and others. Hand-turned soles and rubber heels.

$4.00 Shoes	$2.00
$3.00 Shoes	$1.50
$2.50 Shoes	$1.25

NUGENTS—BARGAIN BASEMENT

SPRING DRESSES

That Will Create a Riot at These Prices

Actual $2.99 and $3.99 Values! $1.99

Refreshingly new styles, copies of much higher priced models in the season's recognized colors and materials. Smart floral designs, clever stripes, beautiful colors and attractive combinations. Sizes 14 to 48 in the group.

Actual $3.99 and $4.99 Values! $2.99

You'll meet all the season's favorites in abundance of new styles, colors and materials at a price far below their true worth. Delicately tinted pastels, blended prints, new polka dots, etc. Sizes 14 to 50 included.

Nugents—Bargain Basement

At Less Than Wholesale! Women's and Misses'

SPRING COATS

A complete array of smartly styled Spring Coats for misses and women. Expertly tailored of all-wool crepes in desirable colors—black, gray, tan and blue. Also tweeds. All sizes 14 to 50. $5.75

Nugents—Bargain Basement

$6.95 Fur Fabric JACKETS — The very thing for Spring and at this low Bankrupt sale price! Splendidly tailored. Various styles $5.00

Women's Up to $29 COATS — Priced for immediate clearance. The trimmings alone cost more than the sale price. Broken sizes $7.95

Nugents—Bargain Basement

STOCK TRADE STAMPEDE IS LIKENED TO 1929 BUYING

Suspension of Gold Standard and Launching of a "Controlled Inflation" Program in Washington Is Followed by 8.7 Point Rise in Stock Average — Wheat, Cotton, Silver, Copper Join Upturn.

STOCK PRICE TREND.

	Friday.	Saturday.
Advances	386	302
Declines	135	380
Unchanged	126	143
Total issues	647	825
New 1933 highs	52	172
New 1933 lows	7	6

By the Associated Press.

NEW YORK, April 22.—Stocks and staples were swept up close to the best levels of last autumn in a buying stampede this week.

Announcement of suspension of the gold standard and the launching of a "controlled inflation" program in Washington prompted a stampede of buying reminiscent of the speculative orgies of 1929.

Much of it was an extraordinary kind of buying, however—buying prompted by fear of loss rather than hope of gain. It reflected a rush to get funds into property, as represented by stocks or actual commodities, as protection against depreciation of money.

Nevertheless, the excitement soon waned, and there was not for long any pronounced inclination to jettison highest grade bonds for fear of loss of purchasing power of fixed returns. The gilt-edged bonds rallied at the close of the week. Investors seemed to decide that such inflation as was in prospect would, indeed, be controlled. Some financial quarters, however, continued to express misgivings. Differences of opinion were naturally wide.

Aside from the fear of depreciation was the real hope that the stimulus necessary to bring real business recovery was being provided. J. P. Morgan, in one of his rare public statements, endorsed the rigid embargo on gold. Some high banking quarters regarded with favor the credit expansion program as it applied to the Federal Reserve operations, such misgivings as were expressed centered chiefly around the proposal for printing special currency.

Average Highest Since October.

Only the highest grade bonds were adversely affected by the prospect of inflation. Inasmuch as inflation in theory eases the burden of debtors and makes them more solvent, second grade bonds generally improved. The bond market, as measured by the standard index of 60 representative corporate issues, rallied substantially in the last half of the week.

The upswing in the stock market carried price averages to the highest since early October. Standard statistics index of 90 issues ended the week at 61.6, up 8.7 points for the week. Commodity issues, such as the non-ferrous metals, were particularly strong.

Wheat was one of the leaders in commodities, rising about 6 cents. Cotton gained more than $3 a bale. Silver advanced some 6 cents an ounce, and copper about a cent a pound.

Moody's price index of 15 sensitive commodities advanced about 10 per cent, reaching the best level since last September. Its percentage advance corresponded roughly to the percentage decline in the dollar, in terms of gold currencies.

Wall street noted with interest that the United States declared itself off the gold standard in a week that saw gold holdings of her central banking system reach a peak since the record total of September, 1931.

Strong Close to Week.

Markets ended the week with a flourish of strength as dollar fluctuations narrowed.

Easy absorption of early stock offerings found traders ready to buy again and the tide quickly veered back to the advance which became very brisk. Net gains ranged from 1 to about 5 points, which canceled most of Friday's reaction and put the closing market average only half a point under Thursday's 1933 high. Rails and metals were favored, though commodity descriptions generally bustled upward. Sales totaled 2,275,510 shares, the largest Saturday volume since last Sept. 3.

Several leading staples dipped at the opening, but "controlled inflation" was still the topic of the day and these markets quickly caught up their slack. Wheat jumped around 2 cents while cotton's early loss of approximately $1 a bale was exchanged for a smaller net advance. Speculative interest in silver asserted itself with another broad advance by futures and a rise of more than a cent in spot metal.

Among stocks, metal issues glowed with a warmth that recalled their previous exertions this week. U. S. Smelting soared 4½, International Silver more than 2, and Anaconda, Kennecott, International Nickel and American Smelting better than a point. Sugars were well represented by gains of around two points in American Sugar and Great Western. Tobaccos took their leadership from American Tobacco "B," which gained over 4.

Utilities were less aggressive, but firm.

Freight Movement.

Rails were favored by the forward movement of freight loadings which for the week ended April 15 rose 6919 cars, though traffic is still nearly 13 per cent under a year ago. Santa Fe, Union Pacific, Louisville & Nashville and Great Northern improved 2 to 3. New York Central rested a little, but Pennsylvania, Southern Pacific and Chesapeake & Ohio firmed at least a point.

One of the best trade barometers, steel production, is rising to a level that reduces operating losses and approaches at least an even break between income and expenditure for some companies, though it is evident that seasonal influences are to be reckoned with. However, some further expansion of activity is widely expected. Next week's first quarter earnings statements by the two leading manufacturers will, of course, not fully reflect the industry's improvement.

The dollar was lower against European moneys, but net gains were largely moderate and trading was fairly dull.

Day's 10 Most Active Stocks.

Closing price and net change of the 10 most active stocks: General Motors, 17¾, rise 1; Avia Corp., 9¾, rise ⅝; U. S. Steel, 42¾, rise 1⅛; Int'l Nickel, 13½, rise 1¼; Montg. Ward, 18¾, rise 1⅜; Int'l Tel. and Tel., 10⅞, rise ⅞; Great Northern R. R. pf, 15¼, rise 3⅛; Unit. Aircraft, 26, rise 1; New York Central, 23½, rise ⅝; Socony Va., 9⅞, rise ⅝.

Gains for the Week.

How some of the leading issues rose during week is shown in following group:

STOCK.	Close Sat.	W'k Ago.
Socony-Vac	9⅞	7⅛
Gen. Motors	17⅜	13⅞
U. S. Steel	42⅜	32½
Am. Can	72	62½
Am. Tel. & Tel.	75⅜	63¼
Gen. Elec.	24¾	19⅞
Woolworth	35	23¾
N. Y. Central	23½	17⅜
Penn. R. R.	20½	17¼
Corn Prod.	70¼	60¼
Cons. Gas	45⅞	44⅝

NEW YORK STOCK MARKET

SPECIAL ASSOCIATED PRESS WIRE.

By the Associated Press.

NEW YORK, April 22.—Total sales on the New York Stock Exchange today amounted to 2,275,510 shares; compared with 5,215,970 yesterday, 958,610 a week ago and 471,370 a year ago. Total sales from Jan. 1 to date were 92,433,822 shares, compared with 125,426,789 a year ago and 214,105,720 two years ago. Total sales for the week amounted to 22,210,476 shares, compared with 6,560,795, last week.

Following is a complete list of transactions, giving sales, highest, lowest, closing prices and net changes:

Stocks and Ann. Div. in Dollars.	Sales for 100s.	High for Day.	Low for Day.	Close for Day.	Ch'ge for Day.
Adams Exp	52	6½	5¾	6½	+ ⅛
Addressog	1	6¼	6¼	6¼	— ¼
Advan Rums	1	2⅞	2⅞	2⅞	— ⅛
Aft Pro 1.20	2	10¾	10¾	10¾	— ⅛
Air Reduc 3.20	64	61¼	64	64	+2
AirW El	1	1	1	1	
Alas Jun .60	178	18	16¼	18	+1⅛
Allegheny	10	1⅜	1¼	1⅜	+ ⅛
Alleg pf $30 ww	1	2¾	2¾	2¾	
Alleg Steel	140	9½	9½	9½	+ ⅛
Al C & D	6 54	92⅜	88½	92	+2¼
Allis C Mfg	24	11	10	11	+ ⅛
Amerada	2	28½	27	27	— 1
Am AgC Del	4	13	12	13	
Am Bk Note	10	15	13½	15	
Am Can	4,161	76	71	75⅝	+3⅜
Am C & Fdy	7	11½	11	11½	— ⅛
Am Chic	3b 3	40	39¾	40	+1⅝
Am Com Alc	14	18¼	17	18	+1
Am Europ	1	6	6	6	
Am & F Po	142	9	7⅞	8⅞	+ ⅛
A&FP $6 pf	8	$12⅛	11¼	12½	+ ½
do $7 pf	8	16	14⅝	16	+1½
do 2 pf	12	10½	9	10¾	+1
Am-Ha SS	1	6	6	6	+ ⅛
Am H & Lea	5	6	5⅝	6	
Am Ho Prd	3 7	38	37⅜	38	
Am Ice	1	6¾	6	6¼	— ¼
Am Internat	73	10	8¾	10	+1
Am Loco	2	13	12¼	12¾	+ ⅛
Am&Fdy .80	5	14	13½	14	
Am Metal	16	8¾	7⅞	8½	+ ⅛
do 6 pc pf	3	30	29½	30	+ ⅜
Am P & Lt	60	6¾	5⅞	6¾	+ ⅝
do $6 pf	2	15¼	15⅛	15¼	— 1
Am Rad St	6	162	9	8¾	+ ⅛
Am Roll Mill	40	11⅞	10⅝	11⅞	+ ⅝
Am Sm &R	113	28½	25½	28⅝	+1⅜
Am Smelt pf	2	56	55¼	55¾	— ¼
Am Snff 3½b	11	43¾	42	43¾	
Am Sti Fdrs	4	10		10	+ ⅜
do p ½p	120	46¼	46½	46¼	—3¼
Am St 2½p	3	37⅞		37⅞	— ⅛
Am Sug R	2	50½	50	50½	+2⅝
Am Sum Tob	5	9	8½	9	
Am T&T	9	231	94¾	91	94¾	+ ⅞
Am Tob	15	72	68¼	72	+3¾
do B	5	106	75⅝	70½	75⅝	+4⅛
Am Type Fdr	1	7	7	7	
Am Wat Wks	1	14	14	14	— ¼
Am W W 1	26	16⅜	15	16⅛	+ ⅛
Am WW ctf	1	3	13	13	
Am Woolen	31	8¼	7½	8⅛	+ ⅛
do pf	10	35¾	33¼	35⅜	+2⅜
Am Zinc Ld S	14	5¾	5¼	5½	+ ⅛
Anaconda	323	12¾	10⅝	12¼	+1⅛
Anchor C	.60 6	12	11½	12	
Andes Cop	1	6	6	6	+1
Arch-Dan-Mi	5	17⅛	17	17⅛	
Arm Del pf	9	58½	56¾	58¼	
Arm Ill A	146	3	2¾	3	+⅛
Armour Ill A	10	1⅜	1⅜	1⅜	+ ⅛
do pf	21	19½	17¼	18⅜	+1⅛
Arnold Const	2	22	22	22	
Asso Dry G	8	7¾	7¾	7¾	
do 1 pf	2	34½	34½	34½	+ ½
Atch T&SF	110	48¾	45⅝	48¼	+ ⅞
Atch T&S 5	2	61	61	61	
Atl Cst Line	24	26	22¾	25⅝	+2
Atl Refin	1 81	18¼	17	17⅞	
Atlas Plyw	2	12½		12½	
Aub Auto	2 89	42⅝	39	42⅝	+2⅜
Aviation Cor	596	10	9	9¾	
Baldwin Loc					
do pf	140	12	12	12	— ⅛
Balt & Oh	118	12½	11⅛	12⅛	+ ⅛
do pf	19	14⅛	12½	14⅛	+1½
Bang & A	2 6	26½	25½	26½	+1
Barnsdall	74	5¼	4⅞	5¼	+ ⅛
Beatrice Cr	6	16⅜	15	16⅜	+ ⅜
Beech-Nut	3	53¾	53	53¾	+ ⅜
Belding-Hem	7	5⅝	5⅛	5⅝	+ ⅛
Bendix Aviat	26	11½	10¾	11½	+ ⅜
Best & Co	16	18¾	17⅜	18¼	+ ⅛
Beth Stl	84	23¾	21⅛	23⅜	+2
do pf	11	46	42¾	46	+1⅞
Bigelow-San	1	11¾	11¾	11¾	
Blaw-Knox	2	8¼	7⅞	8⅛	+ ⅛
Bohn Alum	8	18¼	17	18⅛	+ ⅞
Bon Ami A	5b	1	57¼	57¼	
Bon Ami B	.60	27	26½	26⅞	+ ⅛
Borg-Warn	39	10¼	9¼	10⅛	+ ⅜
Briggs Mfg	11	4½	4½	4½	
Bk-Man T	20	32⅝	31	32	+ ⅛
Bklyn U Gas	5	69	69	69	—4
Br Shoe 3	2	37½	37½	37½	
†Brsh pf7	1	110	110	110	
Brunsw-Bal	1	4⅞	4⅝	4⅞	+ ⅛
Br T & R S	2	3⅝		3⅝	
Bucyrus-Erie	4	3½	3½	3½	— ⅛
do cvt pf	2	5¼	5	5¼	— ⅛
Budd Mfg	2	1⅜	1⅜	1⅜	
do pf	1	3	3	3	—1
Budd Wheel	2	1½	1½	1½	
Bullard Co	2	4½	4½	4½	
BurAdMch.40	8	11⅝	10¾	11⅞	+ ⅜
Butte & Sup	4	1⅛	1⅛	1⅛	
ButteCop & Z	1	1¼		1¼	
Byers Co	18	16	14⅝	16½	+1¼
Calif Pack	12	17⅛	16⅝	17	+ ⅜
Callahan Z-Ld	2	⅞	⅞	⅞	+ ⅛
Calu & Hec	63	4¾	3¾	4¼	+ ⅛
Cana Dy .80	1	10	10	10	— ⅛
Canad Pac	100	11¼	10	11¼	+ ⅜
Cannon M	1	22½	21	22½	+ ⅛
Case J	58	53	50	52⅞	+ ⅛
do pf	130	57	56	57	+1
Caterpil Trac	28	12	11	12	+ ⅛
Celanese	1	8	8	8	+1
Celotex pf	150	2	2	2	
CentAguir 1½	6	28⅜	25	28⅜	+3⅛
Cerro dePas	187	22	18½	21⅝	+2½
Checker Cab	7	19	16	19	+2½
Ches&Oh 2½	89	31½	29⅞	31½	+2⅛
Ches Corp	2 20	20½	18¾	20½	+2¼
Chi & Est Ill	1	1	1	1	
Chi V N W	120	5	4	5	+ ⅛
do pf	2	8	7	8	+1
Chi Gt West	5	2½	2½	2½	
do pf	5	5⅞	5½	5⅞	+ ⅛
ChiMStP&P	2	1⅜	1⅜	1⅜	+ ⅛
do pf	3	3	2¾	3	+ ⅛
Chi Pn T	2	3	3	3	+ ⅛
do pf	4	8	8	8	+ ⅛
Chi R I & P	3	4½	4	4½	+ ⅛
C R I & P 6 pc pf	1	4¾	4¾	4¾	+ ⅜
do 5 pc pf	1	5¼	5¼	5¼	+ ⅜
Chi Y C 1	140	8½	8½	8½	
Childs Co	1	3½	3½	3½	— ⅛
Chrysler	187	14½	13¾	14¼	+ ⅝
Cit I & F 2	2	13	13	13	— ⅛
City Strs	7	¾	½	½	— ⅛
City Invs 3	150	44	44	44	—10
Coca Cola	7	9	80	78½	80	+1⅜
Colgate Pal	28	13½	12½	13⅜	+ ⅜
Colg P pf6	2	67	67	67	+2
Coll & Alk	12	5¾	5	5¾	+ ⅛
Col F & Ir	4	7½	7	7½	+ ⅛
Col G & El $6pf	86	14	12¼	13⅜	+ ⅜
do pf 6	2	65	65	65	
Colum Cb	2 36	36⅛	34½	36⅛	+ ⅜
Coml Credit	4	5¼	5¼	5¼	+ ⅛
Coml Inv T	2 61	29⅝	27	29⅝	+3¼
do cv pf6h	8	93	92⅞	93	—1
Coml S .60	219	17⅜	15⅞	18⅜	+1⅛
Com & So	85	1⅛	1⅛	1⅛	
do pf 6	1	28½	28½	28½	
Con-Ns .60	8	9⅝	9	9⅝	— ⅛
Con Cig pr pf ww	6½	1	50¼	50	50	

Stocks and Ann. Div. in Dollars.	Sales for 100s.	High for Day.	Low for Day.	Close for Day.	Ch'ge for Day.
Con Film	1	2⅝	2⅝	2⅝	— ⅛
do pfd	2	8	7¾	7¾	— ¼
Con Gas	4.168	46	43½	45⅝	+1⅝
do pfd 5	1	83	83	83	—2
Con Laundries	1	3	3	3	
Con Oil	162	7⅝	7⅛	7⅛	
C RRCubs pf	12	5¼	5	5	— ⅛
Cont A	5	3⅝	3½	3½	+ ⅛
do B	3	2	1½	2	+ ⅛
Cont Bak A,	6	6	5⅝	6	+ ⅜
do B					
do pfd 4	1	43¼	43¼	43¼	— ⅜
Cont Can	2	27	51	48½	51	+2½
Cont I	20	15	18⅞	18	— ⅛
Cont Motor	15	1⅞	1⅝	1⅝	— ⅛
Cont Oil Del	40	9¼	8¾	9¼	+ ⅛
Corn Pr	3.. 49	70¼	65½	70¼	+3¾
Cotyp	3	3½	3½	3½	
C of W	2d 6	29	28	29	— ⅛
Crown Cork	2	22⅜	21⅝	22¼	+1
CC pf	2.70	1	25¼	25¾	— ⅛
Crown Zeller	3	2	1½	1⅝	— ⅛
Cr Stl pf	180	28	25¾	28	+3
Cuba Co	1	2	2	2	+ ⅛
Cuban-A Sug	17	7⅞	6½	7⅞	+ ⅜
do pfd	120	48½	45⅞	48	+4
Cud Pk	2½	2	34½	34	34½	+ ⅜
Curtis Pub	1	10⅜	10⅛	10⅜	
Curtiss-Wr	10	2	1⅞	2	+ ⅛
do A	4	3¼	2⅞	3¼	+ ⅛
Cutler Ham	2	61½	58	61½	+ ⅝
D&Co pf	30	16	9⅞	10	— ⅜
Del & Hud	16	58	56	57⅜	+1⅜
Del L & W	48	24⅜	23	24⅜	+ ⅜
D&RGW pf	1	2⅞	2⅞	2⅞	
Diam Mat	1	21	21	21	— ⅜
DomeM	1.30b	121	18¼	17½	18	+ ⅜
Dom Str	1.20	1	15½	15½	15½	+ ⅜
Doug Air	8¾	24½	23	24½	+ ⅜
Dresser A	3	9	9	9	
do B	1	3¾	3¾	3¾	
Drug Inc	3	20	41½	40	41¼	+1
Duplex S	1	2	10	9½	9½	+ ⅛
duP de N	2.140	46	43⅜	46	+2⅜
Eastern Roll	3	4⅝	4¼	4⅝	+ ⅜
East Kod	3. 11	59	57¼	59	+2
Elec Pow	2	6½	6¼	6¼	
Eltingon Sch	8	⅜	⅜	⅜	
El & Mus	12	1⅝	1½	1⅝	+ ⅛
El Au Li	8	15¼	13⅝	15	
do pf 7	10	80	80	80	—3
El Boat	1	2	2	2	+ ⅛
El P & Lt	40	6⅝	5⅝	6⅛	
do $6 pf	1	10¾	10¾	10¾	
do pfd	2	12½	12¼	12½	
El St Bat	2	30½	30½	30½	— ⅛
Endi John 3	2	38¾	38	38¾	+ ⅛
Eng Pub Svc	2	6⅝	6⅝	6⅝	
Eng PS $5½ pf ww	2	22	22	22	—3
Equit O B	1	2	2	2	
Erie R	3	6¼	6	6¼	
do 1st pf	2	7¼	6¾	7⅛	+ ⅜
Eureka V Cl	1	4½	4½	4½	
Exch Buf ¼	10	10	10	10	
Fairbanks	10	23¾	23¾	23¾	+ ⅛
do pfd ctf	10	23	23	23	
Fed L&T p6	10	38½	38½	38½	
Fed W S A	2	24¼	24	24¼	
F Pap pf A	3.20	18	18	18	
Fire T&A .40	3	14⅞	14½	14⅝	+ ⅛
do pfd 6	2	61¾	61	61	+1
1st N B 2½	2	56	56	57	
Firstmr Wheel	2	11⅛	10¼	10⅞	+ ⅛
4th N I .55g	2	21½	19¾	21½	+ ⅜
Fox Film A	2	1¼	1⅛	1¼	+ ⅛
Freeport S	2.20	27½	27½	27½	+2
do pfd 6	1	104½	104½	104½	+ ⅛
Gen Am Inv	5	5½	5¼	5¼	— ⅛
Gen A Tran	14	22	21¼	21¾	— ⅛
Gen Asphalt	3	9½	9¼	9¼	+ ⅛
Gen Baking	2	17	16½	17	+ ⅜
Gen Cable	1	3	3	3	+ ⅛
Gen Cable A	1	5	5	5	+ ⅛
Gen Cable pf	150	11	10	11	+1
Gen Cigar	4	1	35	35	— ⅛
Gen Cl pf 7	130	104¼	104¼	104¼	— ⅛
Gen El	40	17	16	16⅝	— ⅛
Gen El spl.60	3	11	11	11⅜	+ ⅛
Gen Fd 1.60	37	30¾	29½	30½	+1
Gen G&El	1	⅝	⅝	⅝	
†G It Ed2.04	4	27½	27½	27½	—2¾
Gen Mills	3	10	52	51	51⅞	
Gen Motors	709	17⅝	16¼	17¾	+1⅜
Gen Mo pf	5	28	77¾	78	
Gen P Svc	2	3¼		3¼	— ⅛
Gen Ry Sig	2	21	21¼	23	— ⅛
Gen Re & Ut	7	1		1	
Ge Re&U pf	1	7¾	7¾	7¾	— ⅛
Gen Refract	2	5⅛	5	5⅛	+ ⅛
Gen StC pf	11	18	18	18	— ⅛
Gillette	1	24	12¼	11¼	12	+ ⅛
Gillette pf	5	55	53½	55¼	+1
Gimbl Bros	4	2¼	1⅞	2	+ ⅛
Glid Cd	5	7		7	
Glid pr pf	150	48	48	48	—1
Gobel	1	6	6¼	6	6¼	+ ⅛
Gold Du	1.20	16	18¾	17⅜	18½	+ ⅜
Goodrich	23	8½	7⅝	8½	+ ⅜
Goodr pf	1	19½	19½	19½	+ ⅜
Goody T & R	67	24¾	22½	24¾	+1⅝
GoodT 1 pf	2	51½	50¾	51¼	+ ⅛
Goth Stlk	11	11¾	11	11¾	+ ⅛
Grah-Paige	12	1⅛	1⅛	1⅛	
Grah Co M.	18	9¼	7⅞	9¼	+1⅛
Grand Un	4	6½	6½	7	+ ⅛
Grant WT	1	25½	24½	25½	+1
Gt No IO ctf	3	8¾	8¾	8¾	— ⅛
GtNorRR pf	440	15¾	11½	15¾	+3⅛
Gt West Sug	31	19	17½	18⅝	+1⅜
do pf 7	120	98		98	
Grigsby Grun	9	1	⅞	⅞	— ⅛
Guantan Sug	2	2¾	2¼	2⅝	+ ⅛
do pf	10	25	25	25	
Gulf Mob&N	1	2	2	2	
Gulf Sta Stl	4	16	16	16	
Hack W	1	16¾	16¾	16¾	— ⅜
Hahn D Strs	7	2¾	2¼	2⅜	+ ⅛
Herc Pw	1½	2	18¾	18¾	+ ⅛
Hers cv pf	5b	2	76	75	75	—1⅛
Homestake	M 10	B				
Houd Her	B	3	204⅛	199⅞	204⅞	+5¼
Houston Oil	9	17⅞	16½	17¾	+1⅜
do new	3	3¾	3⅝	3¾	+ ⅛
Howe Sd	10	16¼	14	15¾	+1⅜
Hud&M	2½	3	14⅞	14¾	14⅞	— ⅛
Hudson Mot	1	5¼	4¾	5⅛	+ ⅛

STOCK MARKET AVERAGES.
(Copyright, Standard Statistics Co.)

	50 Ind'ls.	20 Rails.	20 Util.	90 Total.
Saturday	65.2	31.6	74.1	61.6
Friday	62.4	30.0	71.9	59.1
Week ago	55.1	26.5	67.9	52.9
Month ago	48.9	26.7	66.9	48.6
Year ago	45.2	22.3	77.3	47.3
3 Years ago	199.0	135.2	276.8	202.5
5 Years ago	160.5	123.5	146.5	152.1
High 1933	65.2	31.6	95.3	62.1
Low 1933	42.3	23.5	51.5	43.9
High 1932	72.3	39.8	111.0	73.9
Low 1932	35.1	13.2	51.8	35.0
High 1931	140.2	106.2	203.9	144.3
Low 1931	60.0	30.8	92.8	61.3
High 1930	202.4	141.6	281.3	205.8
Low 1930	112.9	86.4	146.5	114.7
High 1929	252.8	167.8	353.1	253.5
Low 1928	141.3	117.7	156.3	140.3

(Dow-Jones Figures.)

Group.	High.	Low.	Close.	Ch'ge.
30 Ind.	72.44	68.79	72.24	+2.46
20 R. R.	30.76	29.08	30.66	+1.15
20 Util.	23.29	21.84	23.17	+.53

Stocks and Ann. Div. in Dollars.	Sales for 100s.	High for Day.	Low for Day.	Close for Day.	Ch'ge for Day.
Hupp Mot	4	2⅜	2⅛	2⅜	
Illinois Cent	75	16½	15	16½	
Ill Cen pf	1	19	19	19	—2
Ind Motocy	3	⅛	⅛	⅛	
Ind Ray	2	12	35	35	
Inger R	1½	36⅛	34½	36½	+1⅛
Inland Stl	1	23	23	23	
Inspirat Cop	4	4¼	4	4¼	
Ins Dal .15	3	2	2	2	— ⅛
Int Rep T	3	6½	6¼	6½	
Intercon Rub	1	1¾	1¼	1¾	— ⅛
Interlake Ir	5	4	3¾	4	
Int Agricul	1	1½	1½	1½	— ⅛
Int B M	6	3	104	103⅜	104	
Int Car	20	2	4¼	4¼	
Int Cement	1	13¾	13	13¾	+ ⅛
Int Com E	3	⅛		⅛	
Int C E pf	3	2¾	2¾	3	
Int Har .60	174	28¼	25¾	28	+1⅛
Int H-E A	2	4⅜	4¼	4½	— ⅛
Int Nickel	543	13½	12	13½	+1⅛
Int P & P A	2	1	1	1	
do B	1	½	½	½	
do pf	2	3½	2¾	3	
Int Shoe	1	14⅜	13½	13⅝	— ⅛
Int Shoe pf	3	35⅜	35½	35½	—1½
Int Silver	16	27¾	25	27½	+2½
Int Stl pf	140	44½	42	44½	—1
Int Tel&Tel	467	10⅞	9¼	10⅞	+ ⅝
Int D Strs	1	2½	2½	2½	
Jewel Tea	3	2	35	33¾	34¾	+1½
Johns-Man	34	33⅝	32½	33	
Jones&Laugl	20	56	55	55	
Kan City S	6	18½	16	16	— ½
Kauf Dept	1	3⅞	3⅞	3⅞	+ ⅛
Kayser	2	10¼	10	10¼	+ ⅛
Kelly-Spring	3	2	1⅞	2	+ ⅛
Kelvinator	19	5¾	5¼	5⅜	
Kennecott	269	15¾	14½	15¾	+1⅛
Kimberly-Cl	1	9	9	9	+ ⅛
Kresge S S	36	8¾	8	8⅜	
Kress S H	1a 1	30	30	30	
Kroger G	1 46	26¾	24¾	26¾	+1¾
Lac Gas pf	10	38	38	38	+ ⅛
Lambert	9	29½	29	29	— ⅛
Lane B & T	1	5⅞	5⅞	5⅞	+ ⅛
Lehigh P C	2	10	10	10	— ⅛
do pf	1½	44½	44½	44½	
Lehigh Val C	3	1½	1½	1½	
Leh V RR	10	13⅜	12½	13⅜	+1⅛
Leh V C .40	5	55	53	54½	
Lib-A-F Gl	9	9¾	9¼	9¾	+ ⅛
Ligg & M 5b	11	77	74¼	76½	+1½
Lig & M B	41	77	74¾	76	+1½
Ltd TC 1½	2	16⅜	16⅛	16⅜	
Lima Loc	2	16½	16¼	16½	— ⅛
Liquid Carb	139	19¼	17	18¾	+1⅜
Lowe's	1....	13⅜	13¼	13⅜	+ ⅛
Loft	5	2½	2¼	2½	+ ⅛

HEAT FUTURES 2 6 1-4C IN WEEK, SPOT GAIN 7 1-2C

T. LOUIS MERCHANTS' EX-ANGE, April 22.—A sharp late ance in wheat price at Winni- credited to outside interests, followed by a substantial up- in domestic prices, including l values. Other bullish influ- es were resumption of rise in urities, cotton and silver. Rain reported in part of winter eat belt.

The 1¾c to 2c advance today ught the week's rise to maxi- m of 6¼c. No. 2 red wheat sold peak of 74½c, a gain of 7½c for week.

Setbacks in securities and British change rates preceded the grain rket opening and exerted in- nce. Further rain also report- in winter wheat belt.

Liverpool closed ¼d higher.

Winnipeg wheat closed 3⅜@3⅝o higher.

May wheat opened at 65⅝c, up and July wheat 66½c, up ½c. cal wheat receipts which were 15,000 el compared with 88,500 a week ago days) and 72,800 a year ago includ- ars local and 2 through. Corn re- s which were 156,000 bu., compared 162,000 a week ago (2 days) and 00 a year ago included 80 cars local 24 through. Oat receipts which were 000 bu., compared with 28,000 a week (2 days) and 8800 a year ago in- ded 13 cars local and 4 through. Hay ipts were 1 car local and 1 through.

St. Louis Cash Grain.

In the cash grain market Saturday, at was 1 1-2c higher. Demand was d. Corn was steady to 1c higher and ak. Oats were steady to ¼c her. Offerings met good demand. ed wheat was 1c higher and hard ¾ @ higher. Corn was unchanged to ½c er and oats unchanged to ¾c higher. les of cash grain made on the floor the exchange Saturday were as follows: Wheat: No. 1 red winter wheat 74½c; 2 red winter wheat 73½@74½c; No. ed sarlicky wheat 74c; No. 3 red gar- y wheat 73½c; No. 1 hard wheat c; No. 3 hard wheat 72c. Corn: No. 2 yellow corn 37c; No. 3 low corn 36@36½c; No. 3 white corn ¾c. Oats: No. 2 white oats 24¾@25c; No. 3 white oats 24½c; sample grade white s 23½c.

CHICAGO WHEAT ADVANCES ON SPURT AT WINNIPEG

By the Associated Press.

CHICAGO, April 22.—Wild jumps of nnipeg wheat prices and incorrect mar- reports that Canada had abandoned gold standard made Chicago grain mar- go skyrocketing late today.

Sensational action of the Canadian eat market was large ascribed here to speculation buying at Winnipeg matched ainst heavy sales in Chicago. Prices for eat here fell more than a cent a bushel fore the upward batter.

Wheat in Chicago closed buoyant at the y's topmost quotations, 1¾@2¾c above terday's finish; corn ⅞@1¼c up; oats @1c advance, and provisions at a rise 5 to 25c.

Until after grain trading here had end- for the day, erroneous belief was gener- on the Board of Trade that Canada had abandoned the gold standard. This was rrected too late to change market re- lts. Aside from incorrect report about anada, technical status of grain markets re inclined to look for a decided nar- wing of differences between Chicago and nnipeg values, a tendency which was rengthened by word of the opening of e navigation from Canadian ports and expectance of enlarged European de- and.

Friends of higher prices urged also that fects of actual inflation were yet to be scounted, that up to the present eat had risen more on account of ma- or crop damage than because of anticipat- inflation. Today's phenomenal advance in price re in the face of further rains over y districts of the United States winter eat region.

Corn and oats paralelled upturns of eat.

Provisions sympathized with action of eat.

Losing indemnities: Wheat—May 65⅝c, 2½c; July 66⅞@67c, 73@73¼c; Sept. 68¼@68⅝c; Dec. 75¼@75½c. May 37¾c, 40⅜@40¾c; Sept. 39¼c, 42½@42⅝c.

Wheat Up 4c at Winnipeg.

By the Associated Press.

WINNIPEG, April 22.—Wheat scored mashing price gains on the Winnipeg arket today, closing 4 cents higher than ast night's close after the strongest bull rive here in years.

Liberal profit taking in the closing min- tes did not retard the bullish upsurge, setting under way around mid-session, the ices steadily gained momentum and eached its highest pitch in the final deal- gs.

New York and Chicago interests placed huge volumes of purchasing orders here portly after the half-way mark of the session.

Indications of additional export business were shown in the buying operations of oreign traders. The upswing continued to ain momentum as the session neared its lose.

GRAIN, BIDS AND OFFERS

CHICAGO, April 22.—Grain bids and offers were as follows:

	Bid	Offer
May wheat	65⅝	72½
July wheat	66⅛-67	73¼
September wheat	68⅛	74½
May corn	35	40¾
September corn	39¼	42½-¾

ST. LOUIS MERCHANTS' EXCHANGE, April 22.—Grain bids and offers:

	Bid	Offer
July wheat	67	72½

Open Grain Interest.

CHICAGO, April 22.—Open interest in grain futures on the Chicago Board of rade: Wheat, Thursday 143,385,000 bushels; Wednesday, 139,787,000; week ago, 133,212,000.

Corn—Thursday, 51,472,000; Wednesday, 51,835,000; week ago, 50,109,000.

TURPENTINE, FLAX AND LINSEED

Linseed oil, in one to four barrel lots, as quoted at 9.5c per pound for raw and 9c for boiled.

SAVANNAH, April 22.—Turpentine firm, 1; sales 116; receipts 330; shipments 70; stock 7470. Rosin firm; sales 955; eceipts 1252; shipments 3726; stock 99- 84. Quote: B, 2.30; D, 2.40; E, 2.70; , G and H, 2.85; I, 2.90; K and M, 3.20; N, 3.45; WG, 3.55; WW and X, 3.75.

MINNEAPOLIS, Minn., April 22.—Flax, o. 1, $1.34½ @ 1.35½.

DULUTH, April 22.—Flax on track, $1.35½; May, $1.35; July, $1.35½; Sept., $1.35¼.

COMMODITY PRICE INDEX

By the Associated Press.

NEW YORK, April 22. — Following is an index of the price level of 15 raw materials, the commodities chosen being among the most representative of the three large groups, foods, textiles and metals:

Saturday 100.5 per cent.
Friday, 99.7 per cent.
Thursday 99.9 per cent.
Week ago, 90.9 per cent.
Month ago, 86.3 per cent.
High, 1933, 100.5 per cent.
Low, 1933, 77.7 per cent.
High, 1932 103.9 per cent.
Low, 1932, 79.3 per cent.
Index computed on the basis of closing prices, Dec. 31, 1931, was taken as 100.

(Copyright, 1933, by Moody's.)

LOCAL STOCKS RISE ON LARGER VOLUME

Shoe Shares Advance More Than 6 Points With Other Gains of 2 Points.

The St. Louis Stock Exchange, during the past week, reflected to a degree, the activity and strength of the New York Stock Market. Sales were the largest for any week this year, aggregating 2749 shares. Price ranges were widest in securities also listed on big board.

Brown Shoe closed 6¾ points higher and International Shoe 6¼. Six, Baer & Fuller sold 3¼ points higher. Laclede Steel, National Candy and Hamilton-Brown gained 2 points or more.

United Railways 4s at 15 were down 5 points from selling price of late last month.

ST. LOUIS STOCKS

ST. LOUIS STOCK EXCHANGE, April 22.—Sales of stock on the local board during the week amounted to 2749 shares, compared with 658 the previous week. Bond sales were $15,000.

Following is a complete list of transactions on the local board, with dividend rates, sales, highest, lowest, closing prices and net changes:

Stocks and Ass. Div.	Sales	High	Low	Close	Ch'ge
	for week.	Week.	Week.	Week.	for week.
Brown Sh 3	265	37¾	31	37¾	*6¾
Brown Sh 3	15	30¾	30¾	30¾	—
BrownSh pf 7	50	110¼	110¼	110¼	— ¾
Cerro M 4	95	4¾	4½	4¾	— ¼
Elder Mf A	50	20	20	20	—
Ham-Brown	183	5	—	4¾	+2¾
Int Shoe 4	140	35	29	35	*6¾
IntShoe pf6	150	105½	105½	105½	—
LacSteel 60	50	11	11	11	-2
McQuay-N 3	110	26	25	26	*1
Mo Port Ce	145	7	5¾	7	+2½
NatCandy 1	95	9	7½	9	+2½
Scul	13	8	8	8	—
Rice-Stix	568	5	3½	5	*1½
do pf 3.50	13	50	50	50	—5
StWBell pf7	138	111½	110¾	111¾	* ¼
StWBell pf7	17	111¾	111¾	111¾	—
Six-Baer-F	50	9	9	9	*3¼
do	111	10	8	10	—
Wag Elec	685	7	5	6½	*1½
Wag Elec	12	6⅞	4½	6⅞	—
Un Rwy 4s	xx15	15	15	15	—5

*Odd lots. xxThree ciphers omitted.

SATURDAY'S SESSION SALES.

Stocks and Ass. Divs.	Sales	High.	Low.	Close.	Net Ch'ge.
Brown Sh3	100	37¾	37¾	37¾	* ¾
do pfd 7.	30	110¼	110¼	110¼	— ¼
Corno Mill1	60	10	10	10	—
Hamil-Br	45	4¾	4½	4¾	— ¼
Int. Shoe2.	15	35	35	35	* ¼
Nat Candy1	2	8	8	8	—
StBell pf7	7	111¼	111¼	111¼	—
Wagner El.	35	6½	6½	6½	— ¼
Wagner El.	10	6⅞	6⅞	6⅞	—
Un Ry 4s	xx15	15	15	15	—

CLOSING QUOTATIONS.

SECURITY.	Bid.	Asked.
A S Aloe pfd	4	7
American Inv "B" 60	55	
Beck & Corbitt pfd	3	6
Brown Shoe pfd 7	110	
Brown Shoe Com 3	37	38
Burkart Mfg com	.50c	
Burkart Mfg pfd	4	
Chicago Ry Equip com	1	
Chicago Ry Equipm pfd	5½	
Century Elect		30
Commonwealth Inv Corp	1½	
Consolidated Lead	75c	
Cons Mills 1	4	6
Cons Mills pfd	4¾	
Gulf Oil Pa	12	35½
Hecla Min	5	4¾
Hilo Varnish	1	5
Holling Gd..65	49	8½
Huds B M & S	100	5¾
Humble Oil 2	53	53
Imp Oil Can	39	9
ImpOil Can rg½	1	9
Im Tob Brit .45	2	17¾
Int H M pf 3½	*200	15½
Internat Pet 1	135	13¾
Inter Util B	2	1
†Ital Superpow A	3	1¾
†Jrby Pet .10g	3	⅞
Lake Shore M 2	47	34¾
Lehigh C&N .40	2	6½
†Leonard Oil	1	¼
Lib McN & L	1	2¾
Lone Star G .64f	17	7
Mapes Cons 3	1	24
†Mavis Bott A	1	¾
†Memphis N Gas	1	4
Mid St Pet B vtc	2	1⅛
Mid West Util	1	3-16
Mont Ward A	*20	68¾
†Nat Avia	2	7½
†Nat Bellas Hess	12	1⅛
†Nat Investors	1	2⅜
Nat Invest war	1	1
Nat Service	1	1
Nat Sug Ref 2	5	33⅞
Newberry JJ .60	1	11
New Bradford	1	1
NEngPow pf 6	*10	37
N J Zinc 2	1	44
†Newmont Min	82	31½
NYShipbldFd .10g	2	5½
N Y Transit 3	1	3
NiagHudPow 1	15	5
Nor Pipe L ½	1	5
Nor St A 4	26	25¾
G Ohio Brass B	*50	6¾
†Ohio Cop	3	3-16
K OkINat G6½pf	6	21¾
Pac G&Elpf1½	6	32
†Pan-Am Airw	1	
†Pantepec Oil	1	
Parke Davis 1	9	17
Pennroad	1	1⅞
Pa Wat&Pow 3	10	46
Pepperell	1	34
Petrol Corp war	4	1-16
Philip Mor Cons	5	1½
Pilot Radio A	1	
†Pioneer Gold .24	134	7¼
Pitney-Bowes	3	2⅜
Premier Gold .12	1	
†Prudden Inv	17	6
Pub Ut Ho xw	1	
Pub Ut Hold pf	3	3⅜
Pure Oil pf 1½	*70	27
Quaker Oats 5b.	1	93¾
Raytheon vtc	1	3
†Roan A Cop	1	10⅜
Root Ref p pf	1	4½
St Regis Pap	8	2⅝
Salt Cr Con	20	⅜
Salt Cr Prod 1	1	4¾
Scovill Mfg 1	*50	14½
Segal Lock	3	⅝
Seiberling Rub	4	2¼
†Selected Indust	1	2
†do al c 5½	*250	41¾
†do pr p 5½	*50	40
Shattuck Denn	1	1⅛
Shenandoah Corp	2	1¼
do pfd new	1	13⅜
Silica Gel ctfs	1	
Singer Mfg 6	103	103
Six-Paar Pf	74	32½
Skelly Oil	8	14¼
So Am G & P	3	1¼
So Penn Oil 1	2	19⅞
S Cal E B pf 1½	1	21
Stand G & E 2.40	1	21
Std Oil Ind 1	55	23¾
Std Oil Ky 1	13	12¼
St Oil Ohio	*350	18½
St P & Sp pf 7	1	25
†Stand Sil-Lead	176	7-16
†Starrett pf	2	⅛
†Stinnes Hugo	2	1¼
†Stutz Mot Am	2	⅛
Sunray Oil	34	14¼
Swift & Co	35	22½
Tampa El 2.24	1	21
Technicolor	4	3½
†Teck-Hu G .60	2	8
†Texon Oil 1	10	1¼
Tob Prod of Del	4	1⅛
Tri-Cont War	7	5
Tubize Chat	1	2⅜
Unit Chem pf pf	1	2¼
Unit Corp war	1	1
Unit Founders	20	15-16
United Gas	4	1¾
do war	4	1¾
do pf 1	8	3¼
Un Lt & Pow A	13	13⅛
do cv pf	1	16
†U S & Int Sec	1	2¾
†U S & I Sec pf	1	24½
U S Elec Pow	1	½
U S Play Card 1	*50	16
Unit Verde .40	1	2⅜
†Utility Equities	1	1⅛
Util Power & Lt	1	1¼
†Walson J W	5	⅛
†Wenden Cop	1	⅛
Yukon Gold	5	3-16

FRUIT MARKET

ST. LOUIS PRODUCE MARKET, April 22.—Range of today's jobbing prices as compiled by the St. Louis Daily Market Reporter:

APPLES—Bushel basket Illinois willowtwigs, $1.25@1.30; red delicious, $1.25@1.75; Jonathans, $1.50@1.60; winesaps, $1.25@1.50; golden delicious, $1.75@2; Ben Davis, $1@1.10; gano, $1.05@1.15; Idaho bushel basket winesaps, $1.25@1.35.

Barrels: Virginia ben davis, $3.

Boxes: Washington extra fancy delicious, $2.10@2.25; fancy $1.90@2; extra fancy winesaps, $1.70@1.80; fancy, $1.60.

AVOCADOS — California lugs fuertas, $3.25@3.50; small boxes, $2@2.50.

KUMQUATS — Florida 32-quart crates, $2.50.

HONEY DEW MELONS—South American crates, $2@2.50.

GRAPES — South American, $2.35@2.50 per crate.

STRAWBERRIES — Louisiana 24 pints, $2.10@2.35; poor, $1.60@2; Mississippi 24 qts., $2.50@3.25; poor, $1.75@2.25; Alabama, 24 qts., $2.75@3; poor $1.90@2.25; Arkansas 24 qts., $3.50.

ORANGES—California navels, $2.50@3.50; Florida oranges, $3@4.

PINEAPPLE — Cuban crates, $3.50@4.50.

LEMONS—California, $3.35@4.50.

LIMES—Dominican, $1.50, and Mexican $1@1.25 per 100; Mexican boxes, $5.50@6.

GRAPEFRUIT — Florida, $1.50@3.25 per box.

At the fruit auction, Friday (last session of week), Florida grapefruit sold at $1.40@2.20.

Fruit Elsewhere.

CHICAGO, April 22.—Apples, $1.25@1.75 per bu; grapefruit, $3@4 per box: lemons, $4@5 per box; oranges, $2.50@3 per box; strawberries, $2@2.25 per 24 pints.

New York Coffee.

NEW YORK, April 22.—Coffee was generally higher on trade buying with little for sale owing to continued firmness of the spot as well as the cost and freight markets.

Santos opened 5 to 11 higher and closed 5 to 10 higher. Sales 9000. No. 7 opened 9 lower to 7 higher and closed unchanged to 13 higher. Sales 11,000. Closing quotations Santos May 8.16, July 8.04, September 7.84, Dec. 7.85; March 7.75. No. 7, May 5.69, July 5.69, Sept. 5.68, Dec. 5.61, March 5.55.

Spot coffee firm. Santos 4s 9c; Rio 7s 5c. Cost and freight offerings included Bourbon 4s and 5s at 8.25@8.60.

NEW YORK CURB

By the Associated Press.

NEW YORK, April 22.—Total stock sales on the New York Curb Exchange today amounted to 268,000 shares, compared with 59,930 corresponding day last year. Bond sales were $2,300,000 compared with $1,413,000 same day a year ago. Total stock sales for the week were 2,633,899 shares, compared with 681,470 corresponding week last year. Bond sales amounted to $20,652,000 compared with $15,769,000 same period a year ago.

Following is a complete list of transactions giving sales, highest, lowest and closing prices on all stocks and bonds:

SECURITY.	Sales	High.	Low.	Close.
STOCKS.				
Ala Pow $7 pf 7	*10	37	37	37
Alum Co Am	19	55	50	55
do pf 1½	1	48¼	48¼	48¼
Alum Ltd	1	30	30	30
Alum Ltd C war	*30	3½	3½	3½
do D war	*83	3⅜	3¾	3⅜
†Am Beverage	6	4	3⅞	4
Am Book 4	*10	44	44	44
†AmCitPL B .15g	1	¼	¼	¼
Am Cyan B	44	7¾	7¼	7¾
Am&Fgn P war	17	6½	5¼	6½
Am Founders	8	⅜	⅜	⅜
Am Gas&El 1a	29	21¾	19¾	21¾
do pf 6	6	77	76	76
Am Invest	1	2¼	2¼	2¼
do war	3	½	½	½
AmLaundMch .40	*750	9	9	9
AmLight&T 2	7	14	13½	14
†Am Maracaibo	1		5-16	5-16
Am S P Sve A	2	1	1	1
Am Sup Power	57	3¼	3¼	3¼
do 1st pf 6	1	56½	56½	56½
do pf	1	20	20	20
Ark Nat Gas	1	1¾	1¾	1¾
do A	4	1¾	1¾	1¾
do pf	1	2¼	2¼	2¼
Armstrong Ck	*50	6⅜	6⅜	6⅜
†As G & E A	11	1½	1½	1½
As G & E	1	1½	1½	1½
At Rayon	1	⅞	⅞	⅞
Atlas Corp	69	9⅝	9	9⅝
do pf A 3	1	37½	37½	37½
do war	1	3¼	3¼	3¼
Babcock & Wil 1	*25	38¾	38¾	38¾
†Ben In La 1½	4	9¾	9	9¾
†Blue Ridge	2	2⅜	2⅜	2⅜
Brill A	1	1	1	1
†Brillo Mfg .60	2	11½	11½	11½
Br Am TB .373g	2	18¼	18¼	18¼
Bunk H & S vtc	*25	25	25	25
Burma Ltd .015g	2	2¼	2¼	2¼
Butler Bros	16	3	2¾	3
Cab & Wire B	3	5-16	5-16	5-16
Can Marc Wire	5	1¼	1½	1¼
Carib Syn	1	4	4	4
Celanese pf 7	*50	59	59	59
Celotex	1	37	35	36¾
Cent Ohio Fr pf	*275	37	35	36¾
Celluloid	4	2	2	2
Cen St El	34	2¼	2¼	2¼
Cheashro 4½b	1	82	82	82
Cities Service	92	3	2¾	3
do pf	1	15½	15¼	15½
do pf	1	1½	1½	1½
Commw Edis 5	7	22	21	21
Col G&E cv pf 5	*75	82¼	81	82½
Comwlth Edis 5	7	58¼	58	58¼
†Comstock Tun	3	½	7-16	½
Cons Cop Min	1	¼	¼	¼
Con G&E B 3.60	1	44¾	44¾	44¾
Copper Range	1	2⅛	2⅛	2⅛
Cord Corp .10g	105	7⅛	6¾	7⅛
Creole Pet	685	7	5⅝	5⅝
Crown C Int A	1	3¾	3¾	3¾
†Cusi Mex	47	13-16	¾	¾
†Dan Reeves 1½	2	20¼	20	20
†Daven Hos ½	1	6	6	6
Deers & Co	45	16½	15	16½
Detroit Aircraft	1	⅛	⅛	⅛
Detroit Edison	2	¾	¾	¾
East U As A 2	*50	14¼	14¼	14¼
do cv	1	2	2	2
†Eisler Elec	2	⅞	⅞	⅞
El B & S 6pc f	255	16¼	14½	15¾
do pf 6	3	31¼	29¾	31¼
El Pow A .10g	2	4¼	3¾	4¼
do .10g	4	3½	3¾	3½
El P & L opt war	7	3½	2¾	3½
do 2d pf A	1	11	10½	10¾
†Elec Sh pf 6h	1	37	37	37
Emp G&F6½pf	*25	8½	8½	8½
†Fairchild Av A	1	4¼	4¼	4¼
Fisk Rubber	6	2¾	2¾	2¾
Ford M Can A	2	6¾	6¾	6¾
Ford Mot Ltd	17	3¾	3½	3¾
†Garlock Pkg .40	3	6¾	6¾	6¾
†Gen Aviation	3	2½	2¼	2¼
Gen E Lt r .204e	1	7½	7½	7½
Georgia P pf 6	*50	46	45½	46
Giles & Alden	1	8	8	8
Godchaux B B	1	4¼	4¼	4¼
†Gold Seal Elec	2	5-16	5-16	5-16
†Goldman Sas T	*20	2⅜	2⅜	2⅜
†Gorh Inc pf	*1250	12¾	10	12¾
Gorh Mfg vtc	4	15	13½	15
Gt A & P n Tb.	*80	115¾	115	115
do 1st pf 7	1	120	120	120
Gulf Oil Pa	12	35½	34	35¼
†Hecla Min	5	4¾	4¼	4¼
†Hilt Walker	1	5	5	5
Holling Gd..65	49	8¾	7¾	8⅜
†Huds B M & S	100	5¾	5	5¾
Humble Oil 2	1	53	53	53
Imp Oil Can	39	9	8¾	9⅛
ImpOil Can rg½	1	9	9	9
Im Tob Brit .45g	2	17¾	17¾	17¾
Int H M pf 3½	*200	15½	15½	15½
Internat Pet 1	135	13¾	12½	13⅜
Inter Util B	2	1	1	1
†Ital Superpow A	3	1¾	1¾	1¾
†Jrby Pet .10g	3	⅞	⅞	⅞
Lake Shore M 2	47	34¾	31¼	34¾
Lehigh C&N .40	2	6½	6½	6½
†Leonard Oil	1	¼	¼	¼
Lib McN & L	1	2¾	2¾	2¾
Lone Star G .64f	17	7	7	7
Mapes Cons 3	1	24	24	24
†Mavis Bott A	1	¾	¾	¾
†Memphis N Gas	1	4	4	4
Mid St Pet B vtc	2	1⅛	1⅛	1⅛
Mid West Util	1	3-16	3-16	3-16
Mont Ward A	*20	68¾	67¾	67¾
†Nat Avia	2	7½	7⅛	7½
†Nat Bellas Hess	12	1⅛	1⅛	1⅛
†Nat Investors	1	2⅜	2⅜	2⅜
Nat Invest war	1	1	1	1
Nat Service	1	1	1	1
Nat Sug Ref 2	5	33⅞	33⅞	33⅞
Newberry JJ .60	1	11	11	11
New Bradford	1	1	1	1
NEngPow pf 6	*10	37	37	37
N J Zinc 2	1	44	41¼	44
†Newmont Min	82	31½	25¾	31½
NYShipbldFd .10g	2	5½	5⅜	5⅝
N Y Transit 3	1	3	3	3
NiagHudPow 1	15	5	5	5
Nor Pipe L ½	1	5	5	5
Nor St A 4	26	25¾	25¾	25¾
G Ohio Brass B	*50	6¾	6¾	6¾
†Ohio Cop	3	3-16	3-16	3-16
K OkINat G6½pf	6	21¾	21¾	21¾
Pac G&Elpf1½	6	32	31	32
†Pan-Am Airw	1			
†Pantepec Oil	1			
Parke Davis 1	9	17	16¾	17¾
Pennroad	9	1⅝	1⅝	1⅝
Pa Wat&Pow 3	10	46	44	44
Pepperell	4	34	34	34
Petrol Corp war	4	1-16	1-16	1-16
Philip Mor Cons	5	1½	1½	1½
Pilot Radio A	1			
†Pioneer Gold .24	134	7¼	7	7¼
Pitney-Bowes	3	2⅜	2⅜	2⅜
Premier Gold .12	1	¼	¼	¼
†Prudden Inv	17	6	5⅜	6
Pub Ut Ho xw	1			
Pub Ut Hold pf	3	3⅜	3	3⅜
Pure Oil pf 1½	*70	27	26	27
Quaker Oats 5b.	1	93¾	93¾	93¾
Raytheon vtc	1	3	3	3
†Roan A Cop	1	10⅜	10⅜	10⅜
Root Ref p pf	1	4½	4	4½
St Regis Pap	8	2⅝	2½	2⅝
Salt Cr Con	20	⅜	⅜	⅜
Salt Cr Prod 1	1	4¾	4½	4¾
Scovill Mfg 1	*50	14¾	14½	14½
Segal Lock	3	⅝	⅝	⅝
Seiberling Rub	4	2¼	2	2
†Selected Indust	1	2	2	2
†do al c 5½	*250	41¾	40¾	41¾
†do pr p 5½	*50	40	40	40
Shattuck Denn	1	1⅛	1⅛	1⅛
Shenandoah Corp	2	1¼	1¼	1¼
do pfd new	1	13⅜	12⅝	13⅜
Silica Gel ctfs	1			
Singer Mfg 6	103	103	32½	34
Six-Paar Pf	74	34	1	1¼
Skelly Oil	8	14¼	13¾	14¼
So Am G & P	3	1¼	1¼	1¼
So Penn Oil 1	2	19⅞	19⅞	19⅞
S Cal E B pf 1½	1	21	21	21
Stand G & E 2.40	1	21	21	21
Std Oil Ind 1	55	23¾	23	23¼
Std Oil Ky 1	13	12¼	12¼	12¼
St Oil Ohio	*350	18½	18	18½
St P & Sp pf 7	1	25	25	25
†Stand Sil-Lead	176	7-16	7-16	7-16
†Starrett pf	2	⅛	⅛	⅛
†Stinnes Hugo	2	1¼	1¼	1¼
†Stutz Mot Am	2	⅛	⅛	⅛
Sunray Oil	34	14¼	13½	14¼
Swift & Co	35	22½	19¾	22½
Tampa El 2.24	1	21	21	21
Technicolor	4	3½	3¾	3½
†Teck-Hu G .60	2	8	8	8
†Texon Oil 1	10	1¼	1¼	1¼
Tob Prod of Del	4	1⅛	1⅛	1⅛
Tri-Cont War	7	5	4¾	5
Tubize Chat	1		2⅜	3
Unit Chem pf pf	1	2¼	2¼	2¼
Unit Corp war	1	1	1	1
Unit Founders	20	15-16	1	15-16
United Gas	4	1¾	1¾	1¾
do war	4	1¾	1¾	1¾
do pf 1	8	3¼	3¼	3¼
Un Lt & Pow A	13	13⅛	13⅛	13⅛
do cv pf	1	16	16	16
†U S & Int Sec	1	2¾	2¾	2¾
†U S & I Sec pf	2	24¾	24¼	24¾
U S Elec Pow	1	½	½	½
U S Play Card 1	*50	16	16	16
Unit Verde .40	1	2⅜	2⅜	2⅜
†Utility Equities	1	1⅛	1⅛	1⅛
Util Power & Lt	1	1¼	1¼	1¼
†Walson J W	5	⅛	⅛	⅛
†Wenden Cop	1	⅛	⅛	⅛
Yukon Gold	5	3-16	3-16	3-16

NEW YORK BOND MARKET

By the Associated Press.

NEW YORK, April 22.—Total bond sales on the New York Stock Exchange today amounted to $9,525,000, compared with $19,171,000 yesterday, $6,884,000 a week ago and $4,469,000 a year ago. Total sales from Jan. 1 to date were $879,506,000, compared with $963,702,000 a week ago and $886,936,000 two years ago. Total sales for the week amounted to $87,918,000 compared with $55,114,000 corresponding week last year.

Following is a complete list of bonds traded in, giving sales, high, low and closing prices. In sales, 000 omitted:

SECURITY.	Sales	High.	Low.	Close.
CORPORATION BONDS.				
A & rStr 5½s 43	3	85	85⅝	86
Adams Exp 4s 48	1	60	60	60
Al & Sus 3½s 46	2	83½	83½	83½
Alleghany 5s 44	13	33½	32	33½
do 5s 49	11	28¼	26	28¼
do 5s 50	103	11½	10¾	11½
Allum Ltd 5 48	2	91	91	91
Am & Cont 5 43	2	66	66	66
Am Ed & P 6 57A	1	75½	75½	75½
Am G&E 5 2028	5	73½	73½	73½
Am G&Pc 6 39	2	16	16	16
do 5 53	3	14½	14	14½
Am P & L 6 2016	18	41¼	40¾	41½

41-YEAR-OLD HORSE DIES

Military Honors for Old Tom of the Marines.

By the Associated Press.

PORTSMOUTH, N. H., April 22. —Old Tom, Marine Corps horse, veteran of the Spanish War, was buried today with a salute across his grave in the Portsmouth Navy Yard and taps. The battle-scarred old horse that carried a Marine Corps Colonel through the battles of Camaguey and San Juan Hill in Cuba, and was wounded in the latter engagement, died in his stall yesterday at the age of 41 years.

Tom was buried with full military honors, with every man of the Marine detail of 80 at the barracks here in attendance, and with Col. Chandler Campbell, the commander, speaking on the horses' record in the Spanish War days, and since. A metal slab, appropriately inscribed, will mark Tom's grave.

SUPERFLUOUS HAIR
On face and body permanently destroyed by the approved method of *Multiple Electrolysis*
Complete satisfaction—low rate
Consultation FREE
R. Wilbur Brooks
Suite 206, Sayn Studio Bldg.
3329 Franklin, at Grand

International Institute.

The International Institute, 3833 Delmar boulevard, will holds its seventh open house of the 1932-33 season today at 3 p. m. Mrs. Magdaline Kanios will talk on "Greeks in the United States."

UNION-MAY-STERN

PHILCO "Police Thriller"

And in Addition

THE BIGGEST Little Radio You've Ever Tuned in On

Just throw over the switch, and you get not only St. Louis police calls, but police calls from distant cities.

30-DAY FREE TRIAL
We will gladly exchange for any other radio within that time, if you wish.
90-DAY GUARANTEE

- Genuine super-heterodyne.
- Pilot light.
- Dynamic speaker.
- New high-efficiency tubes.
- Pentode power.
- Beautiful Gothic cabinet.

$18.75 *Complete With Tubes*

All Stores Open Evenings Till 9

UNION-MAY-STERN
At All Our Stores. See Large Ad for Addresses

$1 Delivers and Installs

UNION-MAY-STERN

New Low Price on the World-Renowned GIBSON

The $139.50 Size Is Now

$89.95

Featuring the Gibson super-powered Mono-Unit — the greatest engineering triumph in the history of electric refrigeration. 3½ to 4-in. insulation. And many other remarkable features.

$5 Delivers

Trade In Your Old Refrigerator

Model illustrated above was $286.25. Now **$179.50**

New Moderne GIBSON
Large 7-ft. size with 12.7 sq. ft. shelf area
Was $167.50
NOW $149.50

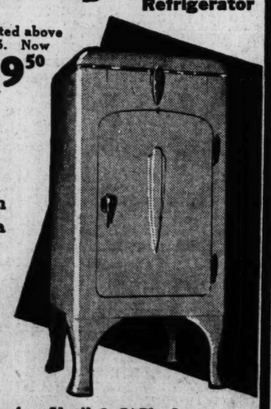

Open Every Evening Until 9 O'Clock

UNION-MAY-STERN
At All Our Stores—See Other Ad for Addresses

MANUFACTURERS LIQUIDATION SALE

Union-May-Stern has Assembled the Most Remarkable Furniture Values St. Louis Has Seen in Many Years! Values Made Possible by CASH PURCHASES! We urge You to Buy Now if You Can.. Come and See for Yourself if We Are Not Right!

Special Reductions on All Electric Refrig'tors

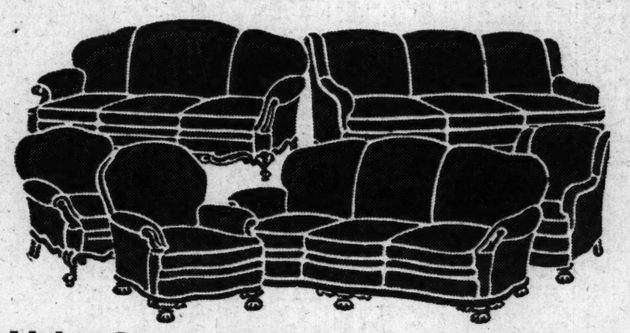

Living-Room & Bed-Davenport Suites!

$100 Mohair and Tapestry Suites $49
$119 Mohair, Rayon and Tapestry Suites $55
$125 Mohair, Cut Velvet and Tapestry Suites $66
$150 Rayon, Cut Velvet, Mohair Suites $77

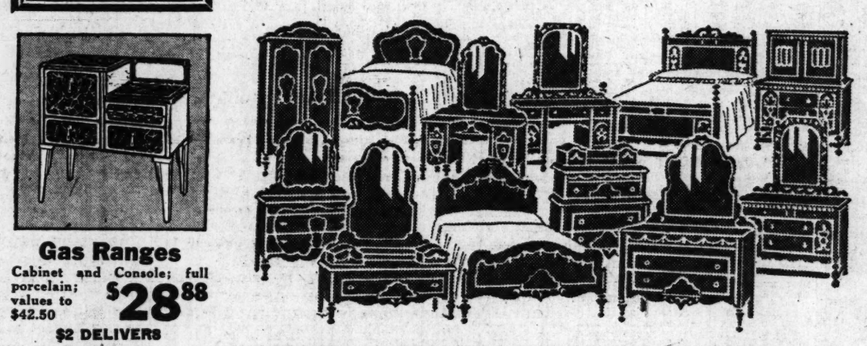

BEDROOM SUITES SPECIALS!

$89—3 and 4-Piece Walnut Suites. $49
$99—3 and 4-Piece Walnut Suites. $55
$119—4 and 5-Piece Walnut Suites $66
$125—3, 4 and 5-Piece Suite, Many Styles $77

Dining Suites

$89 Walnut & Mahog. Suites **$49**
$125 Walnut Suites, 8 & 9 Pc. **$66**
$175 Walnut & Oak Suites at **$88**
$195 Wal. & Antiq. Oak Suites **$99**

Gas Ranges
Cabinet and Console; full porcelain; values to $42.50 **$28.88**
$2 DELIVERS

3-Pc. Bed Outfit
Windsor Bed, Coil Spring, Comfortable Mattress; $22.50 value. **$14.95**
$2 DELIVERS

Steel Refrigerator
$19.75 value. Green and ivory or white. White enamel food chambers. Now **$14.95**
$2 DELIVERS

Trade In Your Old Furniture

9x12 Domestic Oriental RUGS
Values to $42.50 **$29.75**
Faithfully reproducing the jewel colors and glorious patterns of genuine Orientals.
9x12 MOTHPROOF RUG CUSHION
$4.95 value.
$2.50

Breakfast Set
5-Pc. Oak. One of a group — values to $32.50, at **$14.95**

Fiber Rockers
Values to $7.50. Padded seats—some with padded backs. **$2.95**

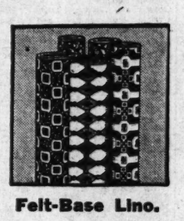

Felt-Base Lino.
Choice of newest patterns. Regular 49c grade. Square Yard **29c**

Kitchen Cabinets
Large size. Choice of green and ivory or oak. $22.50 value. at **$14.95**

Fold-Away Bed
Metal. Complete with comfortable pad. $8.75 value, **$4.95**

Baby Carriage
Lloyd Loom Woven. $17.50 value at **$11.95**

Utility Cabinets
Metal, 64 x 15 x 12" — choice of green and ivory or white **$2.89**

Console Table
$4.50 value. Gumwood, walnut finish. Very well made **$1.89**

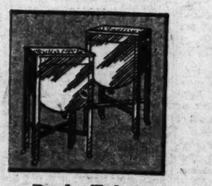

Drain Tubs
Heavy galvanized iron. Outside enameled in Green. $2.95 values, each **$1.95**

Coffee Table
$3.50 value — with removable glass tray. Gumwood in mahogany finish **$1.49**

All Stores Open Every Evening Until 9 O'Clock

UNION-MAY-STERN
1120-1130 OLIVE STREET

MAPLEWOOD 7150 Manchester
WEST END 6106-10 Bartmer 1063-67 Hodiamont
SOUTH SIDE 2720-22 Cherokee St.

Cash, Charge or Convenient Credit

PART TWO.

Secretary Wallace Roosevelt's Fo... Will Save Bo...

In Relieving Unemplo... Its Natural Resourc... Been N...

By HENRY ...
Secretary of ...
(Copyrig...

AS PART of President Roosev... lief the Government is recrui... for work in the country's fo... is to provide jobs and afford th... versities of depression an opportu... vast humanitarian enterprise wil... of many men, but the rehabilita... have suffered from all too much ...

Thus in meeting one national tragedy, a later one may be averted.

There long has been a sinister threat in the country's diminishing forest resources. It is the lesson of history that when a nation destroys its forests, it destroys itself, but this country has paid little heed to it.

The seemingly inexhaustible supply of virgin timber found by the first colonists is greatly reduced. The New England States, which originally were so richly endowed, today cannot even supply enough lumber to provide for their own needs, and the same situation prevails elsewhere throughout the Eastern and Central States.

Situation in Pennsylvania.

Pennsylvania — Penn's Woods, so named because of its dense covering of trees—today produces less than enough lumber for the Pittsburgh district alone. New York, which only about 80 years ago produced more lumber than any state in the Union, has so far depleted its timber resources that it produces only 10 per cent of its consumption.

Forty years ago lumber men reported that there was "an inexhaustible supply" of white pine in the lake states, Michigan, Wisconsin and Minnesota. They said the supply could never be cut away and yet today it is almost gone.

At the rate the forests have been undergoing depletion ... would have been only a matter of a comparatively short time until the United States would be seriously lacking in productive forests.

Forests render vital service ... mitigating the serious effects of drouth and floods, by maintaining the great reservoir that nature provides for replenishing the supply of ground water.

Reason for Floods.

Man, in his thoughtless disregard for nature, has been destroying this great reservoir. He cuts the trees away carelessly, and permits fire to spread devastation in its path and destroy the remaining vegetation. Then when the rain comes there is no covering or vegetation to hold it in check; the water sweeps over the surface of the land and swells rivers to overflowing.

As a result there are devastating floods and the water which should have been stored in the ground for future use is carried away to the sea. In lands where floods occur, drouths occur likewise; one is the evil forerunner of the other.

Serious as the damage has been in this country, it is not beyond repair. The United States has millions of acres of forest land that needs only adequate protection and basic improvement work to make it productive.

The emergency conservation work program is to serve the double purpose of aiding unemployed men and accomplishing useful work for the protection and improvement of our forests.

Work in the forests will offer unusual opportunities to men from all walks of life to take a fresh start in a healthful occupation in the open. While the work which will be accomplished is much needed and will be largely self-liquidating, the primary object of the plan is to put men to work promptly.

The President's View.

To quote from President Roosevelt's message, "more important, however, than the material gain

ic Oriental
GS
29.75
duc-
lors
erns
tals.

Fiber Rockers
Values to $7.50. Padded seats—some with padded backs. $2.95

Kitchen Cabinets
Large size. Choice of green and ivory or oak. $22.50 value. at $14.95

Baby Carriage
Lloyd Loom Woven. $17.50 value at $11.95

Console Table
$4.50 value. Gumwood, walnut finish. Very well made $1.89

Coffee Table
$3.50 value — with removable glass tray. Gumwood in mahogany finish $1.49

Every Evening Until Clock

TERN
TREET
SOUTH SIDE
2720-22 Cherokee St.
Charge or
ent Credit

ST. LOUIS POST-DISPATCH
EDITORIAL SECTION
SPECIAL CONTRIBUTIONS
PART TWO. ST. LOUIS, SUNDAY MORNING, APRIL 23, 1933. PAGES 1—4B

Secretary Wallace Shows How Roosevelt's Forestry Program Will Save Both Men and Trees

In Relieving Unemployment, U. S. Builds Up Its Natural Resources Which Long Have Been Neglected.

By HENRY A. WALLACE,
Secretary of Agriculture.
(Copyright, 1933.)

AS PART of President Roosevelt's program of unemployment relief the Government is recruiting an army of 250,000 idle men for work in the country's forests. While the immediate object is to provide jobs and afford thousands of the victims of the adversities of depression an opportunity to get a new grip on life, this vast humanitarian enterprise will mean not only the rehabilitation of many men, but the rehabilitation of the nation's forests which have suffered from all too much mistreatment in the past.

Thus in meeting one national tragedy, a later one may be averted.

There long has been a sinister threat in the country's diminishing forest resources. It is the lesson of history that when a nation destroys its forests, it destroys itself, but this country has paid little heed to it.

The seemingly inexhaustible supply of virgin timber found by the first colonists is greatly reduced. The New England States, which originally were so richly endowed, today cannot even supply enough lumber to provide for their own needs, and the same situation prevails elsewhere throughout the Eastern and Central States.

Situation in Pennsylvania.

Pennsylvania — Penn's Woods, so named because of its dense covering of trees—today produces less than enough lumber for the Pittsburgh district alone. New York, which only about 80 years ago produced more lumber than any state in the Union, has so far depleted its timber resources that it produces only 10 per cent of its consumption.

Forty years ago lumber men reported that there was "an inexhaustible supply" of white pine in the lake states, Michigan, Wisconsin and Minnesota. They said the supply could never be cut away, and yet today it is almost gone.

At the rate the forests have been undergoing depletion it would have been only a matter of a comparatively short time until the United States would be seriously lacking in productive forests.

Forests render vital service in mitigating the serious effects of drouth and floods, by maintaining the great reservoir that nature provides for replenishing the supply of ground water.

Reason for Floods.

Man, in his thoughtless disregard for nature, has been destroying this great reservoir. He cuts the trees away carelessly, and permits fire to spread devastation in its path and destroy the remaining vegetation. Then when the rain comes there is no covering of vegetation to hold it in check; the water sweeps over the surface of the land and swells rivers to overflowing.

As a result there are devastating floods and the water which should have been stored in the ground for future use is carried away to the sea. In lands where floods occur, drouths occur likewise; one is the evil forerunner of the other.

Serious as the damage has been in this country, it is not beyond repair. The United States has millions of acres of forest land that needs only adequate protection and basic improvement work to make it productive.

The emergency conservation work program is to serve the double purpose of aiding unemployed men and accomplishing useful work for the protection and improvement of our forests.

Work in the forests will offer unusual opportunities to men from all walks of life to take a fresh start in a healthful occupation in the open. While the work which will be accomplished is much needed and will be largely self-liquidating, the primary object of the plan is to put men to work promptly.

The President's View.

To quote from President Roosevelt's message, "more important, however, than the material gains that will accrue is the fact that the overwhelming majority of men who are walking streets and receiving private or public relief, would infinitely prefer to work. We can take a vast army of these unemployed out into healthful surroundings. We can eliminate to some extent at least the threat that enforced idleness brings to spiritual and moral stability. It is not a panacea for all the unemployment but it is an essential step in this emergency."

The administration of the act is by a director of emergency conservation work, acting for the President. The Department of Labor is enrolling the men for work. The men are being housed in temporary assembly camps by the army and furnished with food, shoes, clothing, necessary medical attention and transportation to place of work in the forests.

A first contingent of 25,000 men from 16 cities already is being enrolled by the Department of Labor in co-operation with Federal and state employment services and with welfare agencies in the cities selected.

The Departments of Interior and Agriculture will supervise the work of the organized crews in the national forests, the national parks, the forests on Indian reservations, and on other federally owned lands.

Much of the work will be done on the national forests, under the jurisdiction of the forest service of the Department of Agriculture. The national forests, with a total area of more than 161,000,000 acres in 30 states, offer unlimited opportunities for useful work.

Invitation to Governors.

The act of Congress which authorized the forest work plan provided also for extension of the work to state-owned and private forest lands under co-operative agreements. The Governors of the 48 states were invited by the Department of Agriculture to send representatives to a conference in Washington for the purpose of making plans for the execution of the program on state and private lands.

Work under this program on privately-owned lands will involve only such types of projects as are primarily of public benefit, rather than chiefly of benefit to the owner of the land. This includes such kinds of work as the prevention and control of forest fires, the eradication of insect pests and tree diseases, the control of floods and checking of soil erosion, all of which work is of direct public interest, and the value of which extends far beyond the boundaries of a given tract of land. The Federal Government is already authorized by Congress to co-operate with the states and private land owners in carrying on work of this kind.

In general, four kinds of jobs need doing. One involves protecting forests against fire. Another is the unending fight against the insects and diseases that attack trees and cause gigantic loss. A third job involves flood control and the prevention of soil erosion. The fourth job has to do with making our forests more productive.

As the forests have grown without interference from man, the young trees on hundreds of thousands of acres have formed thickets so dense that the competition for moisture and sunlight has seriously retarded growth. Undernourished and defective trees have

Continued on Page 3, Column 3.

Germany's Drift to Fascism Analyzed by Emil Ludwig

Says Republic Failed Because Leaders Based Government on Spirit of Right, Disregarding Spirit of Power in Nation Accustomed to Be Ruled—Mussolini's Task More Difficult Than Hitler's Because of Critical Attitude of Italian Mind.

By EMIL LUDWIG.
Noted Historian and Biographer.

ASCONA, Switzerland, April 22.

BETWEEN democracy and dictatorship the individualist can choose only the lesser evil, for his instincts are opposed to both.

Democracy attracts him by its freedom of movement and freedom of expression. But the dominance of about 500 mediocrities, of which most of the parliaments are composed, repels him.

Dictatorship attracts him because of a single personality who attained power through his own talents. But here the lack of freedom is greater, for it spells compulsory measures, censorship, exaltation of the state.

The thinker, with no party affiliation, cannot unreservedly therefore align himself for or against any type of Government. He who has been a student of history recognizes that there has been no ideal state; but that at certain periods certain nations want to be treated differently.

While my general and national viewpoint is opposed to any form of dictatorship, I cannot permit myself to expect an ideal democracy from nations which, under given conditions, do not want it.

Because I have lived as long among Germans as among Italians, I shall attempt to compare the reasons for, and the effect of Fascism in both countries.

Fascism's rise in Italy was much more difficult than in Germany. First of all, the Italians were accustomed, through centuries to eternal warfare among themselves and against the church, to a division of power and violent changes, and had, thereby, become critical, independent and politically minded.

The Germans, on the other hand, had carried on civil wars only in the dynastic interests of their Princes, and thus remained dependent, uncritical and were not politically minded.

The Italian history is a long record of political revolts, while the history of Germany contains only one revolution—the reformation.

The question of power and its right is deeply imbedded in the Italian consciousness, while in Germany it was always a matter for the rulers.

The Italians love freedom; the Germans love order.

When once I remarked to Mussolini that Fascism would be much more suitable for Germans, but since we had been obeying for 300 years we could not use it, he replied: "That is right. The Italians, on the contrary, have become too critical, and again need a strong hand."

Revolution in Italy Free Choice in Germany.

Therefore Il Duce had to impose Fascism on his people by the violent seizure of the capital, while the Germans chose it of their own free will. Although this choice was accompanied by many suggestive methods, the fact remains that half of the German nation chose this authority, whereas Mussolini in 1922 had only a few deputies with him. Without the march on Rome, votes alone would have gained him little, and therefore he had to forsake legal means for revolutionary.

Thus it was much easier for Hitler to bring the Germans back to a worship of authority. Accustomed to being ruled, the Germans in 1918 when the rusty chains of monarchy fell away, found themselves baffled by their newly gained freedom, with no man prepared to undertake the task of ruling.

The men of Germany today, however, have had time to learn during the last 14 years, by the errors of the Socialists and confronted with Italian and Russian example, to adopt suitable methods. All the outer evidences they have taken directly from the Italians.

Secondly, it is easier to convert Germans into Fascists because they are the best organized people in the world, with the army above and the trades unions below. They have hundreds of organizations, groups and vereins, in which they are happy, for everyone wishes to see a superior and subordinates—necessary for self-expression.

Whereas Mussolini has had to reorganize a country that is three-fourths agricultural, Adolf Hitler found in the ranks of the old imperial German Army and in the trades unions organs which function wonderfully.

Thinks Socialism May Be Goal of Hitler and Mussolini.

The masses are the same everywhere, and since the new party calls itself National Socialist, the so-called masses hope that a new slogan and a new flag will realize their desires. It is also quite possible that Hitler is heading for Socialism, the same as Mussolini.

For this reason the development of a party dictatorship in Germany will be similar to that in Russia, whereas in reality Italy is ruled today by one man, a manner in which as the history shows again and again she has been ruled in the past.

The German has always been proud of being the subject of a king and a member of a religious hierarchy. Hitler personally will never attain the power wielded by Mussolini, but his party may become as powerful as that of the Communists in Russia.

Thirdly, it was easier for Hitler to reach the masses because the Germans suffered from the results of a great defeat—for which neither Jews nor Communists, but the supremacy of the enemy, was responsible.

A conquered people, made wretched by a world crisis, is more prone to heed the promises of a subtle leader than a victorious country which at the time has had to cope with unrest, but not to face catastrophe.

Speaks in Praise of Mussolini's Statesmanship.

Mussolini could reproach his predecessors only with the loss of Fiume, since they had acquired two large provinces. Hitler could dwell on the lost territories and impress a self-conscious people with the conviction that these could be easily regained.

Mussolini, in addition, not wishing to find himself in a vacuum, retained the formal authority for the king, while Hitler had to find an ersatz (economic substitute) for the loss in 1918 of an authority vested in an overlord.

Il Duce had to create for Italy a new position in the world to counteract the position of an Italy badly treated by the Allies at Paris.

Hitler, on the other hand, carries on a structure which for 14 long years had been painfully builded by Stresemann and other national leaders who struggled for Germany. Hitler seized the rudder at the hour when three of the chief points of the Versailles treaty had been abrogated by the statesmanship of his predecessors, and equally by the lapse of time. Whereas Rathenau was faced in his time by an unfriendly Europe, Hitler confronted a Europe friendly to the Reich.

A confirmed opponent of Fascism, therefore, cannot help but admire the statesmanship of Mussolini, who for 10 long years has known how to rule so critical a people. Hitler deals with a people of whom half is happy to be ruled, no longer having to think, choose or take sides. Mussolini in the early days ran the danger of a counter-revolt, whereas Hitler could lose his power only in a struggle with his allies.

Then, too, there is the militaristic spirit of the nation.

The German is not in himself more militaristic than other people; he likes the discipline only because he thinks and lives in an atmosphere of giving or receiving orders.

Some Reasons for Failure Of the German Republic.

Had the German republic functioned with flags and parades, with storm troops, maneuvers and torch light processions, it would have won the allegiance of millions, whereas the attempt to build on a higher level, without all the old visible form and show, made the majority of Germans doubt the life force of their Government.

The German Government of the last 14 years, based on the spirit of right and disregarding entirely the spirit of power, discredited itself in the eyes of a people raised to worship power since the days of Bismarck and even earlier.

This change was best symbolized by the fact that in 1919 no enthusiasm was stirred in Weimar, because the "City of the Constitution" was for Germans the home of the poet Goethe. But now the coup in Potsdam made all hearts beat faster, for it was the residence of their soldier kings.

In Germany, therefore, the danger is greater. Should Hitler develop Mussolini's talent, which is that of avoiding war, it is doubtful that he will be able to keep peace when the people are armed with the weapons he is now forging for them. William II, who delivered as fiery speeches, who always feared war and never wanted it, was finally overruled by his generals.

Difficulty of Averting War In a Defeated Nation.

It is also more difficult to restrain from war a beaten Germany because revenge is alive, and has all the appearance of being just, whereas Italy had no spirit of revenge to cope with. Italy, in addition, is burdened by the expense of heavy armaments, while Germany would by the creation of armaments take care of 1,000,000 unemployed, thereby causing the securities of the heavy industries to soar on the exchanges, and thus giving within a year the appearance of prosperity.

In this manner, the Germans will soon forget their "bad conscience" which always accompanies a loss of freedom. For it is not because they had no leaders that the attempt to turn into Democrats failed. It was because the leaders they did have, operated under a form of Government foreign to German character.

That the Germans have not restored the monarchy is not the fault of the people, who would welcome their Princes gladly; it is due to the refusal of the new wielders of power, who have no desire to share the people's mandate with reactionary royalists.

Mussolini did not have the benefit of popular instincts favorable to the establishment of a dictatorship. He surprised Italy by insisting on order and discipline, and began by training Italians to obey authority. He said:

"I want to school Italy, not according to the exact mold of old Prussia, but to something similar."

This confession, which is to be found in my book "Conversations," shows clearly how much more easily he considers Fascism can be imposed on Germany.

The position of the intellectuals in the two countries also differs.

Mussolini has built his ideology on the dramas, poems and speeches of his contemporary, the great Italian poet D'Annunzio, and has taken ideas from Nietzsche. Thus Mussolini honored Italy's greatest poet and also made Croce, her leading philosopher—by no

Continued on Page 3, Column 1.

EMIL LUDWIG

Success of London Economic Conference Depends on Results Of Conversations at Washington —Lloyd George.

Roosevelt Has Shown the Way for a Straight-From-the-Shoulder Discussion of Problems Confronting the World.

By DAVID LLOYD GEORGE,
(Former Prime Minister of Great Britain.)
(Copyright, 1933.)

LONDON, April 22.

THE delegates stealing across the Atlantic to meet President Roosevelt in economic conferences must have received an electric shock when they read the wireless messages about America's decision to go off the gold standard.

What will happen now? The poor pilgrims have arrived at their destination stunned and dazed. They started in order to discuss one situation. By the time they have arrived, they are confronted by a totally different problem. Had they known what was awaiting them, they would not have been in such a hurry to start. But they are there, and must deal with things as they find them. That makes the Washington talk a momentous event.

Many cities have at one time or another been boosted by their citizens or acknowledged by outside opinion as "The Hub of the Universe." At the present moment that proud title may be justly accorded Washington, which is playing the part of the hub round which the whole economic prospects of the world are revolving.

After the gold decision of America, things will spin in a different direction from that anticipated a week ago.

Britain, France, Italy, Germany, Japan, China, Argentina, Brazil, Chile, Mexico and Canada—eleven of the leading countries of the world—are sending personal representatives, either their Prime Minister or someone whose official and personal position make him an authoritative exponent of his country's opinions, to visit the United States President at Washington and consult with him about the world's economic future.

At Washington the 12 apostles of economic peace will foregather. That President Roosevelt should have displayed the magnetism to draw them across oceans to visit him is a tribute, not only to the depth of world distress but to the admiration and hope which he has kindled throughout the world.

Inspiring Courage.

For, although in the course of of the last three or four years the United States has experienced a more dramatic and tragic collapse than any other country, from the height of unexampled prosperity to the depth of adversity, its new President has already, in the short time he has spent in office, shown a resolution and courage that are inspiring, not only to his own countrymen but the other nations of the world.

He has proved himself to possess that rare and invaluable combination of qualities in a statesman, a clear vision of the national need, readiness to shoulder responsibility, and, having done so, courage to act and to carry through, when in power, plans he had thought out beforehand.

Too many politicians are full of schemes and suggestions when out of office, but become stricken by ineptitude as soon as they are put in charge of affairs. For some men responsibility is a stimulus, for others it is a palsy.

The Merit of Vigor.

Whether or not the measures which President Roosevelt has put into force in America to check the slump and pave the way for return of prosperity prove to be as effectual as everyone hopes they will, they have beyond all question the merit of vigor and considered boldness.

He has already struck a match that has lit a beacon of hope for nations shrouded in gloom. Leaders of other countries, with hands pressed to their aching brows and thoughts whirling in aimless confusion, are inevitably attracted by such clear-cut decision and are heading hopefully for Washington in search of light and guidance.

Ahead of them all looms the prospect of the world economic conference which takes place in London in June. That is no academic convention, a meeting to voice pleasant platitudes and reaffirm accepted economic views. The world is in a desperate mess and, unless statesmanship can find a way out, every country will be faced with deepening poverty, unemployment, and disorder, leading, it may be in some cases, to chaos and a breakdown of government. But success depends more on the Washington talks than on the London duma.

All Up to Washington.

Washington will be a direct face-to-face talk on all economic problems that worry nations and it will take place between persons who will have the final say in recommending the tentative decisions arrived at, first of all to the cabinet, and then to the world conference.

The talk must be in private where harangues are out of place and business alone is tolerable.

The London conference, on the other hand, will, like all conferences, be more of a mass meeting. The chairman will repeat the now classic oration he delivers on all those occasions and the rest of the distinguished delegates will deliver speeches to their own respective public. If the London conference is to be a success, it will be because it ratifies and registers the settlement already practically reached at Washington.

Unless Washington conventions settle the main outlines of agreement what prospects are there of decisions being reached at London?

A Man of Action.

Each of the countries that will be called upon to take a determining part in the discussions there has been waiting at home, hoping for the best, thinking what it could ask its neighbors to sacrifice for the common good, and doing nothing to insure that any agreement would be reached or any clear, constructive program brought forward at the outset.

The preparatory commission of experts, it is true, had drawn up an agenda for the conference containing a series of suggestions. But, if everyone waits until the conference opens before exploring how far any sort of an agreement can be achieved between important countries in regard to any of these suggestions, experiences show that the outcome will be an immense amount of wasted time, fruitless talk, and the reference of all vital matters to sub-committees of expert advisers who will split hairs until further orders.

In view of this, President Roosevelt has once again shown himself a man of action and practical directness. He has invited the heads of 11 countries to come and talk things over with him in advance, so that when the conference opens there may be laid before it clear, concise proposals which had been found in these preliminary discussions to have some chance of being carried into effect.

Getting Things Done.

He is not concerned to "make gestures," or to "manifest goodwill." He wants to get things done. There will be plenty of gesticulation at the conference. At Washington there will, I hope, be a serious attempt to get down to real business. If that attempt is successful, then we may hope for progress in London in June.

The difficulty is not so much to know what ought to be done

Continued on Page 3, Column 5.

ST. LOUIS POST-DISPATCH

Founded by JOSEPH PULITZER.
December 12, 1878
Published by
The Pulitzer Publishing Company
Twelfth Boulevard and Olive Street

THE POST-DISPATCH PLATFORM

I know that my retirement will make no difference in its cardinal principles; that it will always fight for progress and reform, never tolerate injustice or corruption, always fight demagogues of all parties, never belong to any party, always oppose privileged classes and public plunderers, never lack sympathy with the poor, always remain devoted to the public welfare; never be satisfied with merely printing news; always be drastically independent; never be afraid to attack wrong; whether by predatory plutocracy or predatory poverty.

JOSEPH PULITZER.

April 10, 1907.

LETTERS FROM THE PEOPLE

For Russian Recognition.

To the Editor of the Post-Dispatch:

NO doubt a great deal of pressure will be exerted upon the Roosevelt administration to deny recognition to Russia. Those who are opposed to such a mere formality are too childishly prejudiced against Communism to be able to judge the facts impartially. Grant that the United States extends recognition to Russia. Grant that the Soviets would engage in all the nefarious plots to overthrow our Government. What is to prevent the United States from breaking off relations again? Nothing would be lost in trying the experiment.

More than likely, Russia would not jeopardize our hard-won recognition (which she values above that of any other nation) by engaging in Communistic propaganda. She would be on good behavior. Her hysteria would be allayed by the sobering, stabilizing influence of American recognition. She would gradually change from a vivid red to a pale pink.

The plain fact is that the interests of Russia, to a striking extent, run parallel with those of America. Most important of all, both are opposed to the present Japanese policy of Asiatic domination. If the foundations of the governments of England, France, Germany, Italy and Japan have not been destroyed by their relations with Russia, why, in the name of common sense, should our 100 per centers be against recognition? Their argument is usually a lot of hackneyed Fourth of July platitudes about our free institutions, sacred individual rights, etc., all of which is all right in its place, but is certainly not facing a situation realistically.

Communism is simply a passing phase in Russia's transition from medievalism to modernity. So long as she has reason to consider herself the victim of an imperialistic and capitalistic plot, Russia will be a disturbing influence in the world. Let our Government not be influenced by the traditional and bitter anti-Russianism of the British, who, nonetheless, maintain diplomatic relations with the Slavic nation. Is there really any good reason for America's withholding recognition to a state which the greatest Powers in the world have already recognized?

HENRY TUHOLSKE.

A Tribute to Mr. Dickmann.

To the Editor of the Post-Dispatch:

THE new deal is on. Mayor Dickmann has begun his administration in a manner most pleasing. Appointing men of the ability and character of Edward E. Wall, Ralph W. Coale, Charles M. Hay and Baxter L. Brown is most commendable and speaks well for the future of our city.

No doubt, Mr. Dickmann meant all he said in his campaign speeches. This being the case, all who favored him with their votes on April 4 will find themselves entitled to be proud of the action they took. Edgar Guest, in one of his poems, asks for "the truer type of man." In Barney Dickmann, St. Louis has found that man.

MIKE MURPHY.

Prediction.

To the Editor of the Post-Dispatch:

I PREDICT that the 30-hour bill will not pass the House of Representatives, and that if it does by some miracle, Chief Justice Hughes will cast the deciding vote in the Supreme Court to declare the law unconstitutional.

What, by the way, has become of the investigation of Wall Street? Did Messrs. Whitney and Morgan stop it? And the bank investigation—did Mr. Morgan stop that, too, or did John Davis merely arrange for enough time so that Morgan can prepare a bona-fide case and be completely whitewashed?

You must have had your fingers crossed when you appealed editorially to East St. Louis corporations to help prosecute the man whom they corrupted in order that they might evade just taxes. Are not these corporations at least equally guilty with that poor official, who was merely trying to do on a small scale what these same corporations are doing on a large scale? Surely you are not so naive as not to know that it takes an extremely honest and upright man to withstand all temptations for graft put in his way by our high and mighty corporations, and such men as a rule do not run for office.

Remember that not until corporations and officials of corporations have the fear of some effective laws against bribery of public officers will we have clean and incorruptible public officials.

COMMONER.

Why the Waste Occurred.

To the Editor of the Post-Dispatch:

I NOTICED on your editorial page a good one on Mr. Brisbane, about the height and weight of the Pope as compared with a certain prize fighter named Carnera.

A month or so ago, Mr. Brisbane spoke of the waste in army equipment of some 4,000,000 pairs of chocolate-colored shoes "because the men did not like this color."

The real reason for that waste was that the general orders said that we were to do away with those chocolate-colored shoes and put on hobnails only. Hence we had to like hobs or go barefooted.

E. P. BEGUELIN.

America Drifts No More

All the so-called extraordinary powers President Roosevelt has previously asked for are eclipsed by those embodied in the currency bill. The Republican statement of general opposition to the pending measure, specifying one particular, declares "it is unthinkable that there should be vested in any individual the arbitrary power to alter the value of money." . . .

In any situation other than that confronting the country and the world, it probably would be unthinkable. But it certainly is thinkable now, it has been proposed, and, according to the news from Washington, it will be promptly granted.

The Democratic majority in Senate and House is solidly behind the President, apparently, and determined to go through with the program. It cannot otherwise discharge its responsibility to a nation which elected it for the purpose of leading it out of the wilderness.

More important, perhaps, than the attitude of the Congress is the support of public opinion which Mr. Roosevelt commands, in a degree unprecedented in our history. Let it be acknowledged that Senator Reed of Pennsylvania, spokesman of the opposition, and his Republican associates, are wholly sincere in their position. With all respect for their sincerity and their recognized ability, the country today is not listening to them. The point was devastatingly made by the Springfield (Mass.) Republican during the campaign when, in announcing itself for Mr. Roosevelt, it declared that the Republican party, having lost public confidence, was no longer a competent agency of government.

The truth of that assertion is exemplified in the present instance. Republican alarms and fears and predictions of failure and disaster evoke no response. To the counsel of negation, and that, after all, is the substance of Republican objection, the country turns a deaf ear. There is no solid body of opinion behind Messrs. Reed, Mills and Mellon, who are understood to constitute the spearhead of the opposition.

Even Republicans are becoming articulate in their opposition to a negative view which has had its test and lost the confidence of the people. Thus Charles A. Miller, former president of the Reconstruction Finance Corporation under Mr. Hoover, expresses "amazement at President Roosevelt's grasp of the very complex causes of our depression" and calls upon the country to support him. Says Mr. Miller:

> Even the impending inflation, which seems to be necessary rather than voluntary, may turn out to be a good thing, in spite of our old and conservative economic notions.
>
> If the new radical school of economic thought can get us into a worse scrape than the old-fashioned conservative did, I shall be surprised. Our economic future is in our own hands. . . . A courageous leader can do more for us than all the wisdom of the economists, and we seem to have one.
>
> It is our duty to give him loyal backing and not to expect miracles from him. He may make mistakes, but still we must back him up. The only way to be sure of avoiding mistakes in this crisis is to do nothing, which would be the greatest mistake of all.

Under Republican leadership the country drifted slowly but steadily towards the rocks. The efforts and manuevers of the Hoover administration may have retarded the drift, but they did not stop it, and, assuredly, they did not turn the current in the other direction. The hour has struck for action. The unforgivable crime of statesmanship today is inaction. That is what Mr. Reed and his fellow Republican objectors propose. The country will have no more of it.

How the Roosevelt program will work out we do not pretend to say. What may confidently be said is that the powers granted the President will not be inadvisedly used. Along with the extraordinary powers to be vested in the President will go a proportionate responsibility. The qualities exhibited by Mr. Roosevelt in his brief but really epic incumbency of the presidential office are a cqurage, a confidence, a buoyancy of decision, a mastery of events, that have already transformed our national psychology.

Action is the Roosevelt watchword. There is no fear, no timidity, in him. His proposals and actions thus far have been electrifying. There has been an air of inspiring gallantry as he has swept along from emergency to emergency.

Emergency is not the word for the present moment. This is a crisis. It demands a capital operation. The surgeon is ready. The country has faith in his skill and resolution. It has no sympathy with the outcries of those who insist that the President and his party will "ruin the country." That is always the alarm of an intrenched status quo.

The great thing is that America is moving. She drifts no more.

The Civilized Man

What civilization seems to need above all else just now is the civilized man. We have such men, of course, but they are rare. Recently, the country had the good fortune to meet a really civilized man in the retrial of the Scottsboro case. Judge James E. Horton, by his poise, tolerance, respect for law and devotion to justice, evoked a tribute from the attorney for the defense which profoundly moved the country. Unknown outside of his home environment a few weeks ago, he is today a national asset. If procedure permitted, public opinion would, we believe, gladly leave the decision of the case to Judge Horton, serenely sure that justice would be done.

Another truly civilized man will soon be with us—M. Herriot, who is to represent France at the White House conference. No one doubts that in his hands the interests of France are in safe and capable custody, but in the same degree, or almost the same degree, are the interests of every other country.

The quality of fairness is indeed a wonderful attribute. Should we all become possessed of it, civilization would, perhaps, be budding into Utopia. That realization is not imminent. At present, civilization is anxiously concerned with the pressing need of saving itself. If it is to do so, it must seek, find and enlist in its service the civilized man.

How Foreign Bondholders Learn

One of the war's results was to make America financier to the world; but that career, so confidently entered upon, now has a gloomy aspect. Foreign bonds (exclusive of war loans) held in this country are estimated to total $7,835,000,000, of which $6,125,000,000 are Government issues or guaranteed by Governments. Of these, $1,486,047,000 worth, or more than one-sixth, are wholly or partially in default. The defaulters include nine European countries, seven South American and two Central American. Many other issues, not in default, have shrunken in value.

It is a sorry situation, and there is natural bitterness over the way these foreign debtors have made away with our good American dollars. Yet America is only learning the lesson that dear experience has taught other countries—that financing the world is a proud position, but a risky one. England, whose position as major money lender we have usurped, learned the lesson years ago, and eight of our Southern states were among the teachers.

The repudiated loans of these states total about $72,574,000, as nearly as can now be determined, and accrued interest is estimated at about $300,000,000 more. These were not war loans, for money lent to the Confederacy was frankly a gamble. The creditors wrote off such loans when the South was vanquished, and the Federal Constitution was amended to disavow all debts "in aid of insurrection or rebellion." The loans in questions were for financial and industrial enterprises, both before and after the Civil War, and the repudiations totaled as follows:

Alabama	$13,574,000	Mississippi	7,000,000
Arkansas	8,700,000	North Carolina	12,600,000
Florida	7,000,000	South Carolina	6,000,000
Georgia	12,700,000		
Louisiana	6,000,000		$72,574,000

The original investments proceeded from conditions similar to those that inspired our own loans abroad. These Southern states were ambitious for development and had high hopes of the future. They founded state banks, helped build railroads, levees, barge lines and canals. Capital was scarce at home, but London had plenty of funds. So bonds were marketed there, and in 1838 there were bonfires, illuminations and salutes by great guns at Jackson, Miss., to greet the arrival of $5,000,000 in British gold and specie. Little of it ever went back.

All seemed promising for a time in the South, but then the boom collapsed. Banks began to fail, railroads to default on interest payments. There followed efforts at refunding, charges that some of the bond issues were illegal, long litigation and finally repudiation. The cycle was repeated on a smaller scale in Reconstruction days, a duplicate of Europe's post-war era, and with equally disastrous results.

The case of Mississippi is cited by the British Foreign Bondholders' Corporation as "the worst on record and perfectly inexcusable." A mismanaged bank, for which the State had supplied capital, suspended, and the Legislature denied liability. The matter was a campaign issue in 1852, and the people voted, by a majority of 4000, to repudiate the bonds of this and another bank which also had failed in the meantime. Not content with this, repudiation was written into the new Constitution adopted by Mississippi in 1875, naming the two banks and forbidding payment. One other State, Georgia, also wrote a repudiation clause into its Constitution, in the year 1877.

Our holders of foreign bonds will agree in principle with what the London Times said of American state issues: "A bond does not die, and, in the case of a state, the stigma of a repudiation is perpetuated during the existence of a dishonored issue which bears the seal of sovereignty."

This all-but-forgotten British chapter in international finance has been repeated in our own experience. Our lenders abroad are learning what Barron's Weekly says such an investor must be—"a skeptical realist rather than a credulous optimist."

The Plight of Farm Prices

The purpose of the administration's farm bill, as set forth in its text, is to "re-establish prices to farmers at a level that will give agricultural commodities a purchasing power, with respect to articles that farmers buy, equivalent to the purchasing power of agricultural commodities in the pre-war period, August, 1909, to July, 1914." That some such readjustment is necessary is self-evident, if the millions of dwellers on farms are to be restored to their proper place in the national economy. The magnitude of what the administration promises, however, becomes apparent when prices for 1909-14 and the present are compared. Cash figures on representative commodities are as follows:

	Wheat.	Cotton.	Corn.	Oats.	Beef.	Hogs.	Eggs.	Butter.	Wool.
Feb. av., '09-'14.	89.2c	12.3c	60.1c	39.8c	$5.11	$7.12	23.7c	28.6c	18.5c
Feb., '33.	32.3c	5.5c	19.4c	13.3c	$3.31	$2.94	11c	18.4c	8.8c

These prodigious price drops tell only half the story, however. The terrific deflation in farm prices had been preceded by an equally violent and ultimately damaging boom in farm prices. Average figures for 1920 show what a fantastic range of quotations has been suffered by agriculture. Among the figures for 1920 are: wheat, $2.45 to $2.56; cotton, 33 cents; corn, $1.39 to $1.41; oats, 79.6 cents; beef cattle, $14.43; hogs, $14.71; eggs, 51.6 to 56.9 cents; wool, 97.1 cents. A brief glance back at the 1933 figures will show graphically how the farmer has been catapulted from prosperity to depression.

Price quotations for farm products alone, however, are not an accurate gauge of the farmers' plight. The farm bill makes it clear that the basis is to be the relation of the goods sold by farmers to the goods they buy. The Department of Agriculture has prepared figures showing these facts. It uses the figure 100 as the index number for prices received by farmers in 1909-14, and also for the prices of goods they bought. By last month, the latter figure had risen to 104; the former, representing farm income, had fallen to 49. Thus, it is apparent that if the farmers' economic parity is to be restored, the prices of agricultural products will have to be more than doubled if other prices remain the same.

The farmer's plight thus is caused only in part by the sharp reduction in the commodities from which he derives his income. It originates chiefly in the higher price range maintained for the goods he must buy. While farm prices fell about 50 per cent in the period from 1909-14 to date, taxes paid by farmers rose 115 per cent. The prices of textile products, fuel, building materials, implements, house furnishings, etc., have fallen comparatively little since the pre-war period. These price inequalities make the farm problem the most difficult domestic question facing the new administration, but a pledge that the present farm bill will correct them is, as Walter Lippmann says, "a promise to do something which it may be quite impossible to do."

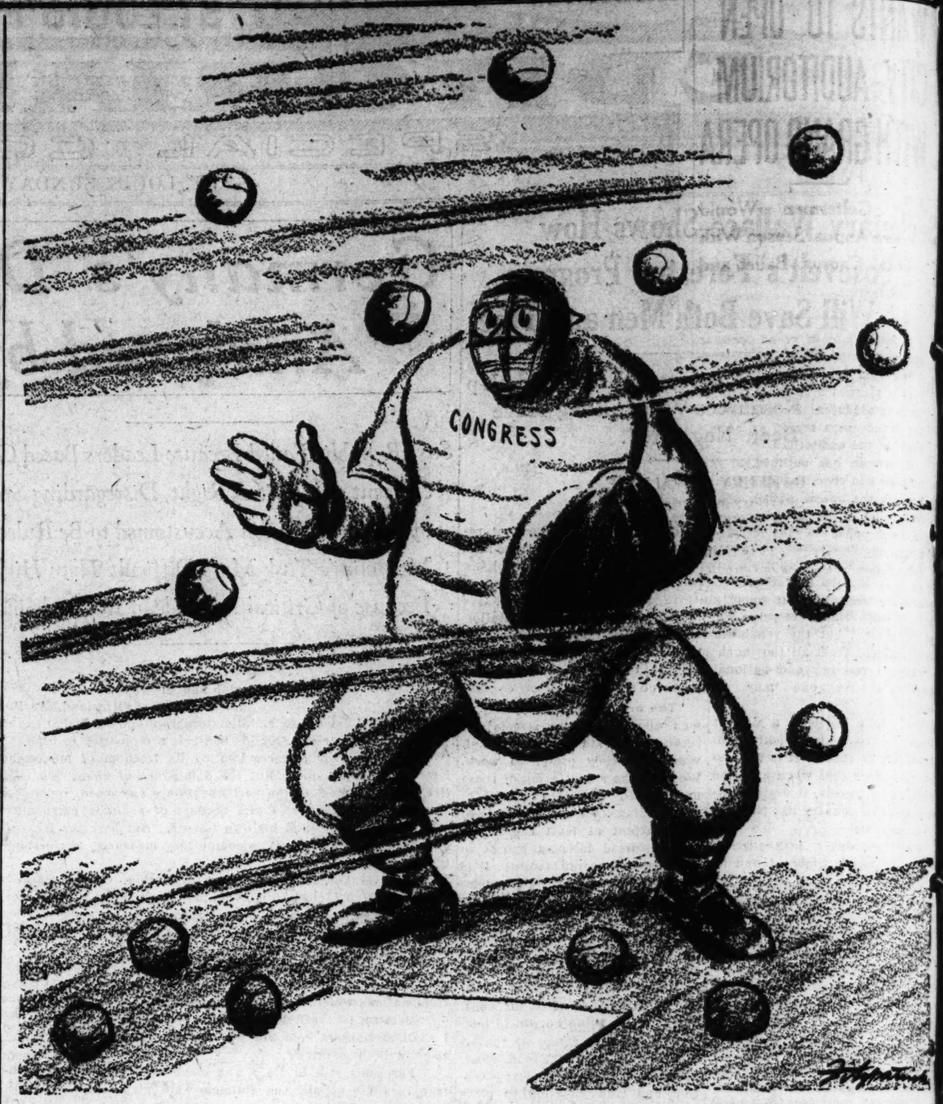

OUR BOY FRANKLIN!

"Of Making Many Books"

JOHN G. NEIHARDT

The Empty Hand

WILL THEY PAY? A PRIMER OF THE WAR DEBTS. By Dorsey Richardson. (J. B. Lippincott Co., Philadelphia.)

IN a recently published book entitled "Coolidge Wit and Wisdom," there is a supposedly pithy saying of the late Sage of Northampton on the subject of the war debts. This extremely simple contribution to the vexed question was made in 1925 for the benefit of the late Myron T. Herrick, then our Ambassador to France. Herrick had been urging leniency with our debtors, carefully analyzing the problem involved. At the conclusion of the Ambassador's argument, the President of the United States, foregoing briefly the great negative virtue of his habitual silence, remarked dryly: "Well, they hired the money, didn't they?"

Apparently "A Primer of the War Debts" was needed in the White House eight years and more ago, and it seems that we still have with us statesmen who might spell out such a primer with profit. How much greater, then, must be the need of the rest of us for elementary instruction!

As will be noted, Dorsey Richardson tags his primer with a question, "Will They Pay?" He does not answer "Yes" or "No." He states the problem clearly in a most unstatesmanlike manner, realizing that any problem clearly stated is at least half solved, and often wholly so. The answer is here implicit in the statement, and it is the same now as when the wise men of the world were spider-weaving at Versailles their fatal net of woe for helpless millions.

There had been a four-year fury of destruction, and it was clear to the putative victors that they should be reimbursed for their tremendous outlays and their losses. Had it occurred to them that a clear statement of the whole human problem involved was the fundamental necessity, the undesirability, not to mention the impossibility, of reimbursement might have become obvious. But those were shrewd practical men of affairs, bringing to the consideration of their problem the same hopeless intellectual blindness that had created the problem. They believed that their enemy was Germany defeated. They could not see what was clear to many then, and is becoming clearer every day, that their real enemy was also Germany's enemy, the whole world's enemy; and that by virtue of their blindness to the fact, that enemy was the victor and it was the human race that was defeated.

• • •

For the enemy was an economic scheme that had and has a fatal joker in it; and that joker had been offering the infatuate world a relatively mild initial object lesson. Had the lesson been studied and learned, even practical men might have come to the obvious conclusion that what had been destroyed had been destroyed; that the cost of greed and folly was the cost; and that no amount of writing upon paper, or agreements made to pay, could do better, at the best, than to postpone the hell potential in the fact for other men to suffer.

There were a few really quite respectable economists, not to mention "wild-eyed radicals," who knew the answer to Dorsey Richardson's question then, and gave it. They pointed out not only why the proposition involved an absurdity, but why, if payment were possible, the effect upon the creditors' internal economy would be the opposite of that anticipated.

But the "practical" mentality was still in the ascendant, much as in the case of the chimpanzee and the coconut trap. There was a hole in the coconut shell and there was rice inside. Having grasped the rice within, the hand could not be withdrawn; and it is not written in the book of simian wisdom that there may be virtue in an empty hand.

The parable may be extended to cover the whole complex social muddle of our time without loss of pertinence.

• • •

HE WENT AWAY FOR A WHILE. By Max Miller. (E. P. Dutton & Co., New York City.)

"HE" of the title was a reporter on a daily newspaper, and at the age of 29 he found himself quite fed up on the repetitious story of men's petty doings. So, with $600 saved, he decided to take a leave of absence for a year and live a hermit's life in a shack on the shore of the Pacific. Nothing at all happened out there—that is to say, nothing that a city editor could properly call news—but there were great moments of sudden return to the primal wonder, and there was much rudimentary philosophizing about the mystery of man's place in the universe, always with the old result of saddening perplexity. The book ends with the hermit's musing, in a mood mildly tinged with a cynical despair, upon his inevitable return to that from which he had fled.

It is a likable and very human little book, well suited to serve as a channel for the diversion of the reader's world-weariness and disgust in a harmless direction. The blurb alleges that "He" returned "as from a pilgrimage, refreshed," but the final chapter scarcely supports the statement.

Max Miller became widely known last year through his first book, "I Cover the Water Front."

• • •

THE DIVINE COMEDY OF DANTE ALIGHIERI. Translated by Jefferson Butler Fletcher. (The Macmillan Co., New York City.)

THIS translation of "The Divine Comedy" by one of the foremost Dante scholars first appeared in an expensive edition two years ago, and was received with high praise by other leading Dante scholars. It is now reissued at a popular price.

According to the consensus of authoritative opinion, it would seem to be the most satisfactory English version yet published. Prof. Fletcher has preserved the effect of the original terza-rima, as he points out in his preface, although omitting the rhyme which in the original binds the three-line stanzas together, thus avoiding monotony. Certainly the poem reads easily in Prof. Fletcher's version, and experts have vouched for the faithfulness of the rendering, both in letter and spirit.

Without venturing to question the essential greatness of the poem as a work of literary art, a lay reader may be forgiven if it should occur to him that the mythology of "The Divine Comedy" seems about as ugly and inhumane as any that man has invented. Also, there are passages that certainly seem to reveal a meanness of spirit not easily associated with the idea of a great poet in his moments of creative vision.

One of the most puzzling examples of such meanness is to be found in Canto VIII of "Hell," when Dante gloats over the torture of Filippo Argenti, whom he had hated in life. The quotation will serve as well to give the reader a glance at the translation's verse structure. Dante is speaking to Virgil, his guide through the infernal regions:

> "Master," said I, "it were a very boon
> To see him once well soused here in this broth
> Before we take our leave of this lagoon."
> And he to me: "Before the farther side
> Show itself clearly thou shalt have thy will;
> 'Tis fitting such a wish be gratified."
> And soon I saw that rabble of the mud
> All set upon him with such savagery
> That still I render praise and thanks to God.

The lay reader's puzzlement over passage so pettily personal in a great po is not lessened by the thought that poem is allegedly Christian.

• • •

LET THE HURRICANE ROAR. By Rose Wilder Lane. (Longmans Green & Co., New York City.)

DURING the years when the social body raved in the delirium of that high fever which, under the name of Progress, was mistaken for the potent glow of a new and miraculous social health, there grew up in our literature a school of so-called "realistic" rural fiction which was hailed with enthusiasm. It was the purpose of the writers of such fiction to reveal at last how unspeakably sordid, mean and ugly farm life was and always had been.

This view of farm life was generally accepted, and no doubt still is, as an indication that our literature had at last grown up and become civilized. Unsophisticated people might still fall for the old "hokum" about the joys and satisfactions of life close to the earth, but you couldn't kid the "modern" mind.

Critics should have known, but apparently did not, that the fashion for such deprecation of rural life indicated nothing more than that the urban view of life was in the ascendant and that the economic and social drift was cityward. The fashion was merely a minor manifestation of the fever. We are still deathly sick, having reached the stage of subnormal temperature and sinking spells; so we are by no means ready yet to reconsider the foolish pronouncements of delirium. But it is a certainty that social health will always be based upon a profound sense of man's relation to the soil and of the essential beauty and goodness of that relation.

Those who have experienced farm life in the humble, grateful, loving mood which normally inspires when society is sane, will be grateful to Rose Wilder Lane for her pioneering idyll, "Let the Hurricane Roar." It is a simple, unsophisticated story of a young newly married couple who go West and take up a claim on the prairies. The author does not overlook the hardships and deprivations of such a life. On the contrary these furnish the physical body of the story, and surely no writer has given in so little space a more vivid account of unyielding toil and heart-breaking disappointments. But if hardships are the body of the story, there is a spirit within that glorifies the body. It is the spirit that matters most in genuine realism, and it is precisely the spirit that escapes the so-called "realistic" fictioneer.

This is a lovable little book, and, in the only sense that matters in the long run, really true.

WANTS TO OPEN CITY AUDITORIUM WITH GRAND OPERA

Guy Golterman Would Have Annual Season With Local Chorus, Ballet and Orchestra.

A brief season of grand opera dedicate the Municipal Auditoriu when it is completed early n year is planned by Guy Golterm operatic producer. He would ma the grand opera season an annu event at the auditorium.

Golterman has outlined to c officials and civic leaders a plan produce the operas with a cho and ballet of St. Louisans, mu to be supplied by the St. Lo Symphony Orchestra. The leadi roles would be sung by outstandi stars to be brought to St. Lo and the technical staff would b be brought here from outside.

He proposes for the first sea eight evening performances two matinees, opening with Ver "Aida." Two of the more popu works of Wagner, Puccini Mascagni would be played, Bizet's "Carmen" as a possibility

The time is past, Golterman s when a few wealthy patrons underwrite the expense of bring large opera companies to t city.

"Our symphony orchestra play operatic music as eloquen as any orchestra in New Yo Golterman said. "A chorus of voices can be formed and trai locally. No city has better ba material than can be found in dancing schools of St. Louis. T system provides opera of the hi est artistic standard at admiss prices the people can afford pay."

Golterman produced "Aida" the dedication of the Munic Theater in Forest Park in 1 Last summer he presented nights of grand opera at the d cation of the new municipal st um in Cleveland.

In support of his proposal Gol man made public statements of dorsement received from Ma Dickmann, former Mayor H President Neun of the Board of dermen, City Counselor Hay, D iel G. Taylor, Edward A. Faus W. Baldwin, Edwin A. Lemp, L LaBeaume, Marion C. E Charles H. Stix, Charles F. W field, Guy Thompson, Jacob Lashly and Ralf Toensfeldt.

Germany's Drift To Fascism as Viewed by Ludw

Continued From Page One.

means friendly to his administ —a Senator.

On the other hand, in Ger there is not a single name k outside her borders that has ciated itself with the Fascist r ment. Those Germans best kn to the world are in opposition suffer persecution.

In Italy, for example, Jews chancellors of universities, Ger and high state officials, whi Germany they are being syste ically dismissed.

The separation of state an tellectuals which has characte Germany's history for 500 has again come to the forefr

Rome and Florence were time immemorial centers of and culture. Although there today many Italian intelle opposed to their rulership, a aration in Italy such as exis tween Potsdam and Weimar be unthinkable.

Two Germanys Drifting Fa and Farther Apart.

Germany is distinguished b lack of harmony between th tory of the state and the h of her culture. Here, too, lie decided difference between German and the French spirit German is in matters of in personally self-willed, w schooling, vague; but in matt state organized and decided Frenchman is in matters of ernment an individualist and cult to train, but in thought organized, steady and decide logical people is contrasted musical people.

Because in Germany a g ment has been established may endure and which, as Kaiser's time, has separated from its finest minds, the n of Germany's intellectuals en ing will be larger than that o

Thus the world will again h become accustomed to differe between the two Germanys for a moment seemed on the of blending, but which tod drifting farther and farther This is not so much the sp Frederick the Great in cont the spirit of Goethe; it is the ideal of a drill sergeant ing counter to the ideal thinking civilian.

Not being a pupil of Hege not believe in his dictum th erything that is is reasonable It is a tragic truth that Fas suitable for the Germans, against which one can onl himself by utilising in his the corrections of past centu

By separating himself fro cism, the German intellect sumes no responsibility fo events that are shaping them

(Copyright, 1933).

WANTS TO OPEN CITY AUDITORIUM WITH GRAND OPERA

Guy Golterman Would Have Annual Season With Local Chorus, Ballet and Orchestra.

A brief season of grand opera to dedicate the Municipal Auditorium when it is completed early next year is planned by Guy Golterman, operatic producer. He would make the grand opera season an annual event at the auditorium.

Golterman has outlined to city officials and civic leaders a plan to produce the operas with a chorus and ballet of St. Louisans, music to be supplied by the St. Louis Symphony Orchestra. The leading roles would be sung by outstanding stars to be brought to St. Louis, and the technical staff would also be brought here from outside.

He proposes for the first season eight evening performances and two matinees, opening with Verdi's "Aida." Two of the more popular works of Wagner, Puccini and Mascagni would be played, with Bizet's "Carmen" as a possibility.

The time is past, Golterman said, when a few wealthy patrons will underwrite the expense of bringing large opera companies to their city.

"Our symphony orchestra can play operatic music as eloquently as any orchestra in New York," Golterman said. "A chorus of 100 voices can be formed and trained locally. No city has better ballet material than can be found in the dancing schools of St. Louis. This system provides opera of the highest artistic standard at admission prices the people can afford to pay."

Golterman produced "Aida" for the dedication of the Municipal Theater in Forest Park in 1917. Last summer he presented six nights of grand opera at the dedication of the new municipal stadium in Cleveland.

In support of his proposal Golterman made public statements of indorsement received from Mayor Dickmann, former Mayor Kiel, President Neun of the Board of Aldermen, City Counselor Hay, Daniel G. Taylor, Edward A. Faust, L. W. Baldwin, Edwin A. Lemp, Louis LaBeaume, Marion C. Early, Charles H. Stix, Charles F. Hatfield, Guy Thompson, Jacob M. Lashly and Ralf Toensfeldt.

Lindberghs Inspect the Colonel's Trophies

—By a Post-Dispatch Staff Photographer.

COL. AND MRS. LINDBERGH photographed yesterday at Jefferson Memorial, where they viewed the great collection of trophies showered upon the famous aviator. At left, MRS. NETTIE BEAUREGARD, in charge of the collection.

VAN DYKE WILL NAMES 3 LITERARY EXECUTORS

They Will Handle Unpublished Manuscripts of Writer and Theologian.

By the Associated Press.

TRENTON, N. J., April 22.—Unpublished manuscripts of the late Dr. Henry Van Dyke, writer, theologian and war-time Minister to the Netherlands, are placed in the hands of three literary executors, under a provision in his will admitted to probate today. Dr. Van Dyke died April 10 in his Princeton home.

The appointees are Dr. John H. Finley, editor and educator of New York; Maxwell Struthers Burt, Princeton, author and the Rev. Tertuis Van Dyke, a son, of Washington, Conn. They are given full authority ot maks such use of the manuscripts, correspondence, and literary papers as they deem advisable.

Princeton University is to receive his collection of first editions of Tennyson and Stevenson. The remainder of Dr. Van Dyke's library is to be divided by the son, Tertius, so that "well-cherished friends" shall receive souvenirs, as well as the testator's four daughters, sons-in-law and brother, Dr. Paul Van Dyke, professor emeritus, of history at Princeton University.

The author of "Fisherman's Luck" remembered his two Canadian guides, Isidе and Henri Gravelle, of Sainte Maguerite, Saguenay, Quebec, with $250 in cash each. His secretary, Agnes Rix Downes, is bequeathed $2000 iff bonds. Other employes also received bequests.

Other legacies are: Board of pensions of Presbyterian Church in United States of America, $5000 for service pension fund; Princeton Hospital, $1000, and Maine Sea Coast Mission, $1000.

His widow is given life time use of "Avalon," the Princeton home, and "Sylvanora," a property at Seal Harbor, Me., after which the son, Tertius, is given their use. The latter is also named to inherit the copyrights of all published books and articles, together with royalties.

The value of the estate has not been determined. The residue is placed in trust for the life time use of Mrs. Van Dyke. After her death, Dr. Van Dyke's son and four daughters will share equally in the income, with the testator's grandchildren and their surviving issue eventually to inherit shares of the principal as they become 25 years of age.

Secretary Wallace Discusses Roosevelt's Forestry Program

Continued From Page One.

prevented sound young trees from progressing at their normal rate.

One job, then, is to thin out the undesirable trees, and in various other ways to provide the conditions necessary if the forest is to mature a valuable crop of timber, permit recreation and remain a great national resource.

One of the most urgent jobs is to protect the forests from fire. We cannot prevent all forest fires, but we can prevent some of them. Those that do start, can, by wise use of the forester's art, be kept down to a mimimum of damage. We can get rid of the dead standing trees and the inflammable debris that presents a constant fire hazard. We can build new roads and trails, which will enable our forest fire-fighters to fight fires more successfully. We can install new fire-guard stations, new look out posts on high ridges, necessary telephone lines and emergency landing fields for airplanes.

Yeoman service can be done in waging battle on the costly insects and diseases that damage forest trees. There is the gypsy moth to fight in New England's forests, and the Western pine beetle to battle the Western pine bettle to battle out West. By routing out some of these plant enemies entirely, by checking the spread and the damage of others, we shall preserve intact our investment in the forests.

Finally, there is work to be done to prevent soil erosion and to forestall, if possible, disastrous floods. On the watersheds of many of our rivers serious soil erosion has been caused by the removal of the protective forest cover, the invaluable vegetative sponge.

Heavy rains, unchecked, have gouged ugly gullies, have taken down to the rivers countless tons of fertile soil, have left both a soil and a flood problem in their wake. Check dams can be built in the deeply eroded gullies, and bare hillsides planted with brush and trees to hold the soil in place. Elsewhere, the job will be to plant trees to replace those that have been cut or lost by fire, and to plant trees on lands which nature always intended for the growing of trees.

This program presents a magnificent opportunity. Here are millions of acres needing the labor of men. And throughout the land are millions of men looking for the chance to work. The forests need the men, and the men need the work the forests offer. It is one of the curious and contradictory features of modern life that only when we are poor do we have a chance to do things like this. When we are prosperous we cannot spare the time.

Germany's Drift To Fascism as Viewed by Ludwig

Continued From Page One.

means friendly to his admistration —a Senator.

On the other hand, in Germany there is not a single name known outside her borders that has associated itself with the Fascist movement. Those Germans best known to the world are in opposition and suffer persecution.

In Italy, for example, Jews are chancellors of universities, Generals and high state officials, while in Germany they are being systematically dismissed.

The separation of state and intellectuals which has characterized Germany's history for 500 years has again come to the forefront.

Rome and Florence were from time immemorial centers of power and culture. Although there are today many Italian intellectuals opposed to their rulership, a separation in Italy such as exists between Potsdam and Weimar would be unthinkable.

Two Germanys Drifting Farther and Farther Apart.

Germany is distinguished by the lack of harmony between the history of the state and the history of her culture. Here, too, lies the decided difference between the German and the French spirit. The German is in matters of intellect personally self-willed, without schooling, vague; but in matters of state organized and decided — the Frenchman is in matters of government an individualist and difficult to train, but in thought he is organized, steady and decided. A logical people is contrasted with a musical people.

Because in Germany a government has been established which may endure and which, as in the Kaiser's time, has separated itself from its finest minds, the number of Germany's intellectuals emigrating will be larger than that of Italy.

Thus the world will again have to become accustomed to differentiate between the two Germanys which for a moment seemed on the point of blending, but which today are drifting farther and farther apart. This is not so much the spirit of Frederick the Great in contrast to the spirit of Goethe; it is rather the ideal of a drill sergeant working counter to the ideal of the thinking civilian.

Not being a pupil of Hegel, I do not believe in his dictum that everything that is is reasonable. But it is a tragic truth that Fascism is suitable for the Germans, a truth against which one can only arm himself by utilizing in his work the correctives of past centuries.

By separating himself from Fascism, the German intellectual assumes no responsibility for the events that are shaping themselves.

(Copyright, 1933).

Lloyd George on Economic Parleys

Continued From Page One.

as to screw statesmanship up to a pitch of being ready to do it, regardless of howls of alarm which will be raised by vested interests which may fear injury from measures taken to serve the unvested interests of the people at large.

A fortnight ago the International Chamber of Commerce drew up at its Paris meeting a program for submission to the London conference. This program, which represents the views of industry, finance and transport in 47 countries, is a summary in 14 points dealing with such matters as restoration of political peace and confidence, settlement of inter-governmental debts, restoration of the international monetary standard, stabilization of exchange rates and national currencies, balancing of budgets, raising of prices on primary commodities, removal of restrictions on exchange transactions, reduction of tariffs and their stabilization at a much lower level, all-around checking of over-production by international agreement, and removal of barriers to traffic by sea and air.

Nothing New in Findings.

It is a program which shows that in 47 countries there are leading citizens with common sense and a grasp of the realities of the position. But there is nothing new in that. Six years ago the World Economic Conference at Geneva came to conclusions very similar on a number of points to those put forward by the International Chamber of Commerce.

Since then all over the world tariff barriers have gone up, restrictions have multiplied, currencies have grown more unstable, commerce has suffered shipwreck, and the world has sunken deeper into the pit of depression.

The root and cause of all of this has been repeatedly diagnosed as "economic nationalism"—the totally false theory that it is good for a country, even at considerable sacrifice, to cut itself as far as possible adrift from its neighbors and become self-contained and self-dependent.

This is politics of the cave man. It is all right for the man who once animated the Piltdown skeleton, and his contemporaries, but in the world of today, linked with swift transport by land, sea and air, speaking by radio from shore to shore, it is a hopeless anachronism.

It has been given a fair trial in the last few years and by no country more thoroughly than by America; and no country could have seemed better qualified by its wealth and industrial efficiency and its richness of natural resources to make the experiment successful. None has suffered under it more bitterly.

As Cordell Hull, American Secretary of State, declared a fortnight ago in an interview with the press, the United States has been one of the nations chiefly responsible for the disastrous tariff race and also one of the hardest hit. He said:

"The chief aim of the United States in forthcoming economic discussions will be to lead the world out of the morass of economic nationalism."

That kind of talk from a man of his power and position sounds promising.

Steamship Movements.

Arrived:

New York, April 22, President Grant, from Manila.

Bremen, April 22, Bremen, New York.

Plymouth, April 22, Statendam, New York.

Sailed:

Rotterdam, April 22, Volendam, for New York.

Cape Town, April 22, Carinthia (from New York), Montevideo (on cruise).

Southampton, April 22, Franconia, New York.

Buenos Aires, April 22, Southern Cross, New York.

Oslo, April 22, Bergensfjord, New York.

Southampton, April 21, Ascania, Halifax.

Liverpool, April 21, Duchess of Bedford, Halifax.

Liverpool, April 21, Newfoundland, Boston.

Naples, April 17, Excalibur, New York.

SAYS SOVIET POLICE HYPNOTIZED BRITON

Correspondent Tells of Statement by Allan Monkhouse of Being Under Spell.

By the Associated Press.

LONDON, April 22. — A charge that hypotism was used by Russian secret police in examining Allan Monkhouse, one of the six British engineers whose recent trial brought about retaliatory embargo proclamations by Great Britain and Russia, was made today in a dispatch from the Polish border by a correspondent for the London Daily Sketch.

Meanwhile, despite Russia's sudden prohibition of all trade with England, the British government remained firm in its intention to institute an 80 per cent anti-Soviet embargo next Wednesday unless W. L. MacDonald and L. C. Thornton, two of the British engineers, are released from prison.

"When I was examined by the Ogpu (secret police) for 17 hours," the correspondent of the Sketch quoted Monkhouse as saying, "there was all the time a weird sense of being hypotized—eyes, eyes, nothing but eyes."

"I am convinced that Monkhouse was hypnotized," the correspondent added. "In no other way can I explain his curious conduct."

While yesterday's announcement of the Soviet anti-British embargo came as a surprise to the public, it was not unexpected by the British government. The announced complete suspension of trade and restrictive measures against British Commerce and shipping were viewed here as much more serious than the British embargo against Russia.

Reports were circulating, however, that the Englishmen imprisoned in Moscow would be released shortly.

The government's conviction that the trial, at which the British were charged with sabotage and espionage in the Soviet Union, was a frame-up, caused it to rush the provisions for the embargo on Russian goods. Since the controversy developed, Moscow has summoned home the heads of its trade delegation here.

British exports to Russia in 1932 were less than half the Russian exports to Great Britain, being valued at about £9,000,000 (about $35,100,000) against £19,000,000 (about $74,100,000).

OPPOSES TARIFF BARRIERS

By the Associated Press.

GHENT, Belgium, April 22.—The Duke of Brabant, in a speech today opposed all tariff barriers which might interfere with free international competition.

He declared the King and the Government would lose no opportunity to emphasize this view. The occasion was the opening of the annual floral games.

Jobless Shoemaker Writes An Opera About Pirates

Coloman Katona, Who Composed Veiled Prophet March, Turns Out New Piece in Six Weeks

Coloman Katona, jobless shoemaker, who wrote a march for the 1932 Veiled Prophet ball, has written an opera.

Working at high speed for six weeks, he has turned out 20 marches, love songs, dirges, waltzes and descriptive airs for a book which deals with the swashbuckling adventures of the brothers Lafitte. The buccaneering of that pair, Jean and Pierre, terrorized shippers on the gulf and lower Mississippi until they went to the aid of Andrew Jackson in the battle of New Orleans.

The opera has not yet found a producer, but has a receptive hearing promised. Paul Beisman, manager of the Municipal Opera Association, will go over the book and music this week.

Collaborator with Katona in writing the opera was Leon Harrison Epstein, 23-year-old recent graduate of the University of Illinois who wrote the book and lyrics. They met some months ago through a critic who knew of their parallel ambitions.

It was a happy combination. Epstein, who knows enough about music to have written book and music for another unproduced opera, is delighted with the music Katona has written for Lafitte. Katona thinks Epstein's book falls not a whit short of perfection.

Looks to Municipal Opera.

With that amazing resiliency which has kept Katona from surrendering his musical hopes through years of adversity, the 46-year-old composer envisions his opera as one of this year's Municipal Theater productions. Authoratively assured that would be impossible, even though the work is held suitable, he still refuses to admit it.

A torrent of "noes" is his response to the suggestion." But it is here that it must be," he said. "It is in St. Louis that I have suffered, that I have washed dishes, that I have worked on shoes. Not in New York, not in Cincinnati, not any place but St. Louis. And, ah, it will be beautiful. . . ."

Words failing, he lapsed into music, humming the strains of "The Song of Death," to be sung as Pierre dies in the arms of his brother. "And then the fortissimo," Katona resumed, going through the motions of a conductor bringing out the full volume of the orchestra, and, oblivious to curious glances, roaring out the tune.

So with "Hidden Things," the love song of the prima donna, with "I Dreamed of a Pirate City," and the other airs. Katona, with his mind on the opera, can manage but a few words of narrative before he breaks into song.

How He Does Composing.

He wrote the opera music, as he wrote the Veiled Prophet march, without the aid of any musical instrument, simply setting the notes on paper as the melody came to his mind. Sometimes on a street car a few bars would occur to him and he would jot them down on an envelope. Or, waking at night, a phrase would suddenly come to him. He would write it down on whatever was handy and work it out the next day.

"Have you ever heard this music played?" he was asked. "In my dreams," he responded soberly. Actually, it was not until after the whole thing had been composed and was played for Epstein that Katona did hear it.

Katona, before he came to St. Louis 10 years ago, was a composer and music teacher in Budapest. In St. Louis, finding himself unable to make a living at music, he went to work in a shoe factory. He lives at 6439 Idaho avenue.

Epstein is employed by an advertising agency and lives at 4615 Lindell boulevard. Besides the two operas, he has written an unpublished novel and during his years in school he was a frequent contributor to campus literary publications.

CIVIC MUSIC LEAGUE TO OPEN 1933 MEMBERSHIP CAMPAIGN

Workers Will Meet at 7 P. M. Tomorrow Night for Speeches and Musical Program.

Workers will meet at the Park Plaza Hotel tomorrow night at 7 o'clock to open the annual membership campaign of the Civic Music League.

Speakers will include the Rev. Alpha H. Kenna, pastor of Union Methodist Church, and Edgar C. Taylor, head master of the Taylor School for Boys. Miss Birdie C. Hilb and Edward Galloway will appear on the musical program.

The Civic Music League, founded 10 years ago, offers five concerts for $5 and by virtue of capacity enrollments in recent years has been able to introduce many noted artists in St. Louis. It cooperates with 200 similar organizations in other cities.

Road Contracts for $2,500,000.

By the Associated Press.

JEFFERSON CITY, April 22.—Letting of road contracts for $2,500,000, involving 73 projects in 27 counties, has been announced for May 5 by the State Highway Department. Another letting involving 75 projects will be announced formally next week. About 169 miles of new road work is involved in the May letting. This includes 55 miles of concrete, 72 miles of gravel and 41 miles of crushed stone.

NEW SHELTER OPENED FOR WANDERING BOYS

Quarters at Sixteenth and Pine While Permanent Abodes Are Sought.

Wandering boys, accustomed to a meal and a night's lodging before being turned out to shift for themselves, have a new shelter in St. Louis, where they may stay until some plan for permanently solving their problem is worked out.

Citizens' Committee on Relief and Employment has established this shelter in a building at Sixteenth and Pine streets, above the cafeteria operated by the Bureau for Homeless Men.

There were 38 boys there last week, ranging in age from 16 to 20, some of whom had come from places as remote as Vermont and Hawaii. During their stay here, they are kept separate from adults being helped by the bureau and are under the supervision of a former Y. M. C. A. secretary, George Pierson. Two weeks, it is expected, will be about the average stay at the shelter.

Within that time the bureau will seek to communicate with their friends or relatives so that they may end their wanderings. If arrangements cannot be made for them to return to their homes, some other plan will be adopted.

The boys are expected to arise at 6:30 a. m. and it is planned to keep their time occupied up to 10 p. m. when the rules call for lights out. Facilities of the Y. M. C. A. have been offered for part of the day, books are to be obtained from the Public Library, and sight-seeing trips around the city are planned.

The shelter has been equipped with cots and blankets, and part of the second floor has been partitioned off as a lounge room, where the boys may read or listen to the radio. A ping-pong table and other recreation facilities are to be installed.

In the rear of the big hall are shower baths and equipment for washing clothes. G. Myron Gwinner, secretary of the bureau, said it was planned to make the boys comfortable, but not so comfortable that they would be unwilling to return to their homes.

Envoy to Paraguay Sails for U. S.

BUENOS AIRES, Argentina, April 22.—Post Wheeler, United States Minister to Paraguay, sailed for home today on the Southern Cross. He has a 60-day leave, after which he will return to Asuncion unless President Roosevelt appoints a new minister.

Woman Prosecutor to Speak.

By the Associated Press.

ST. JOSEPH, Mo., April 21.—The three-day State convention of the Federation of Business and Professional Women's Clubs opened this morning. Tomorrow's program will include a talk by Miss Agnes Mae Wilson of Trenton, only woman prosecutor in the State.

VOLUNTINE C. TURNER ESTATE IS INVENTORIED AT $76,922

The estate of Voluntine C. Turner, vice-president and treasurer of Scullin Steel Co., who died Jan. 29, was valued at $76,922 in an inventory filed in Probate Court yesterday. The largest item consisted of bonds valued at $33,500.

Other property included five parcels of realty appraised at $18,195 and assets valued at $10,033 held in trust for Gaston Goulard Turner Jr., corporation stocks, $8550, and cash, $5758.

The inventory also listed 100 shares of Scullin Steel preferred and 1000 shares of common, on which no actual value was placed. Mr. Turner left his estate in trust of the Mercantile Commerce Bank & Trust Co. for the benefit of his widow, Mrs. Beatrice Clark Turner.

BEER PERMITS YIELD $100,000

By the Associated Press.

JEFFERSON CITY, April 22.—Legal beer has brought into the general revenue for the State about $100,000 for permits alone, officials in the State Treasury said tonight.

This is exclusive of revenue due the State from collections on the 1-cent-a-gallon tax. No figures have yet been compiled from gallonage tax collections.

PAINT at REDUCED PRICES

From FACTORY to YOU

DUTCH BOY OR EAGLE WHITE LEAD 100-LB. KEG		SPECIAL PRICE
Pure Linseed Oil, gallon	65c	Our own White Lead, 100-lb. keg	$6.50
Pure Turpentine, gallon	55c	Four-Hour Enamel, white & colors, gal.	$1.75
Gloss Paint or All-Purpose Varnish, gal.	$1.25	Barn Paint; gray, red, brown or green; gallon	75c
High-Grade House and Floor Paint or Spar Varnish, gallon	$2.25	High-Grade Screen Paint; quart	40c

FREE City Delivery

Paint Makers Since 1896

MECHANICS PAINT CO.

715 FRANKLIN AVE. (NIEMAN'S) GA. 6820

"I NEVER THOUGHT I'D Rave ABOUT A KITCHEN SINK"

© S. S. Mfg. Co. 1933

"Standard" 42 BEDFORD SINK COMPLETE WITH CHROMARD FITTINGS $20.30 PLUS LOCAL DELIVERY AND INSTALLATION BY YOUR PLUMBER

Prices subject to change without notice

"I'd been looking at our dim old sink for years. It finally got on my nerves, until I never thought a sink could be anything but ugly. Then I visited a plumbing showroom—and before I knew it—I was raving about the lovely new "Standard" kitchen sinks I saw. Glowing white surfaces, gleaming chromard fittings—a wonderful selection and priced so low. They're beautiful—you must see them!

"I called in our Plumber and ordered one from him. He started installing it one morning right after breakfast and it was ready to use that evening. Come into my kitchen and see how lovely it looks."

"The Plumber Protects the Health of the Nation"

• SEE "Standard" PLUMBING FIXTURES AT •

Standard Sanitary Mfg. Co.

4140 FOREST PARK BLVD.

UNION-MAY-STERN'S EXCHANGE STORES

Refrigerator BARGAINS

Top-Icer and 3-Door Styles. Some as Low as $2.95

One splendid group of Refrigerators—very special at $8.95

Metal and Wood Beds	$1.00
Kitchen Cabinets	$7.95
Lounge Chair and Ottoman	$9.75
8-Piece Kitchen Outfit	$24.85
9x12 Axminster Rugs	$11.95
8 and 9 Pc. Dining Suites	$29.75

Living-Room Suites 3 and 3 Pc. As low as $9.75

Bedroom Suites 3 and 4 Pc. Sacrificed at $29.75

Special Low Terms — Open Nites Till 9

UNION-MAY-STERN'S EXCHANGE STORES

616-18 Franklin Ave. 206 N. 12th St.

Exchange Department in Cherokee Store, 2720-22 Cherokee St.

JUDGE J. H. COTTERAL DIES IN WICHITA, KAN.

Member of U. S. Court of Appeals Since 1907 Noted for Strict Impartialty.

By the Associated Press.

WICHITA, Kan., April 22.—Forced from the bench by a heavy cold early this week, Judge John H. Cotteral, 68 years old, of the Tenth District United States Circuit Court of Appeals died in a hospital here late today. Physicians said pneumonia and uremic poisoning developed. Judge Cotteral came to Wichita two weeks ago from his home in Guthrie, Ok., to sit in the session of the Appeals Court.

Judge Cotteral's appointment to the Federal bench was announced by President Theodore Roosevelt Nov. 16, 1907, simultaneously with the admission of Oklahoma to statehood. His name was presented after the President became irritated over a political squabble between two factions of Republicans and had requested the submission of new candidates.

Judge Cotteral's insistence on absolute impartiality earned him a reputation. He would not even exchange greetings with attorneys who had litigation pending in his court and once he disqualified himself in a civil suit on learning that he had sold a tract of land to one of the litigants years before. On another occasion, he declined an invitation to take part in a duck hunt because the host had large land interests and Judge Cotteral thought the interests might become involved in court proceedings, as they later did.

He served as chairman of the Oklahoma delegation to the Republican national convention of 1904. Judge Cotteral was born at Middleton, Ind., attended the University of Michigan and began the practice of law at Garden City, Kan., removing to Guthrie in 1889.

Many important cases were tried before Judge Cotteral, one that attracted wide attention being that of William K. Hale, wealthy Osage country cattleman, and John Ramsey, charged with murder. They were accused by the government of being leaders of a ring that killed rich Osage Indians for their property.

43 OF 241 PASS STATE BAR TESTS; 17 FROM ST. LOUIS

One From University City and One From Overland Among Those to Be Licensed.

JEFFERSON CITY, April 22.—The State Board of Law Examiners announced today the names of 43 applicants for licenses to practice law in Missouri who passed in the bar examinations held by the board in St. Louis Feb. 27, 28 and March 1. Of a class of 241 candidates who took the examinations, 198 failed to make the required grades in all subjects.

Seventeen of those to be licensed are from St. Louis. They are: Elmer E. Buschbaum, George M. Buban, Agnes Gillespie, Mahlon Hale, Jack Beverley Kramer, Charles R. Klein, McDonald B. Logie, Edwin Fischer Lowenstein, Charles Lipel, John J. McElwee, Vernon William Meyer, Leighton H. Nugent, Richard Nichols, John Ely Weatherford, Trowbridge C. Williams, Emial Russell Walker and Louis Frederick Yeckel.

Among others to be licensed are George William McLean of Overland and Raymond R. Smith of University City.

Eight Kansas City applicants to be licensed are: John M. P. Miller, Roy Lionel Mason, Charles Sumner Roberts, Richard Waring Shaw, Tom J. Stubbs, Lester N. Salwin, Murray D. Schwartz and Everett A. Tenbrook.

Others who passed the examinations are: W. Clifton Banta, Billy G. Dilworth Jr., James J. Harutun, Glen W. Huddleston, Howard Burton Lang, Alfred Kinglee and Cecil Nelkin, all of Columbia. James Gurrera of Joplin; Charles E. Murrell Jr., Kirksville; Charles Woodson Oldham Jr., Webb City; Howard Cass Potter, Springfield; Joseph E. Stewart, Preston; Otto P. Shanks, Monticello; Robert W. Smart Jr., Aurora; Clarence George Strop, St. Joseph, and Allen W. Walker Jr., Fayette.

Drunkenness Is a Disease!

This FREE Booklet Explains Facts That Every Person Should Know

HERE is an authoritative treatise written on the disease of inebriety and its cure, written especially for the Keeley Institute. It is based on fifty years' experience, embracing the treatment of more than 400,000 patients, including men and women from all walks of life

It tells you "why" the medical profession recognizes drunkenness as a disease; what famous medical authorities say about the disease of drunkenness . . . and "how" drunkenness can be cured *permanently*. The booklet is free, and mailed in a plain envelope. Write at once for your copy. *NOW!*

Address W. N. Nelson, Secretary

The KEELEY INSTITUTE DWIGHT · ILLINOIS

ACTIVITIES OF BOY SCOUTS

ST. LOUIS SEA SCOUTS GETTING FLEET READY

Putting Their Five Boats at Creve Coeur Lake Into Condition for Summer.

Groups of St. Louis Sea Scouts have been going to Creve Coeur Lake for several recent week-ends to scrape and caulk the five boats which they received last winter from the navy. The boats will be ready for the water in about a month.

Included in the shipment, which were received under a special act of Congress which permits giving away of retired naval equipment, are a 31-foot racing cutter, a 24-foot whale boat, two 24-foot dinghies, and one 16-foot dinghy. They were brought here from the naval bases at Mare Island and Puget Sound.

The five boats are all the equipment which the eight sea Scout ships have left at their Creve Coeur Lake base. A 16 by 20-foot shack which they built last autumn, was destroyed by fire early this spring.

Three of the eight Sea Scout crews are building their own snipe sailing boats and will have them ready for summer sailing. The boats are 15½ feet long by 6 feet wide and are manned by two men in a race. Races will be a feature of the week-end outings during the summer.

The work at the lake is under the direction of Commodore Holbrook, who is in charge of the St. Louis division. S. C. Reaves is director of the Sea Scouts.

Troop Notes

Headquarters.

Boards of review are scheduled for May as follows: Monday, May 15: South District at Rose Fanning School, 3417 Grace avenue; Interracial District at Banneker School, 2840 Lucas. Tuesday, May 16: North District at Farragut School, 4025 Sullivan avenue; West District at Ben Blewett Jr. Intermediate School, 5351 Enright avenue, and Suburban District at Webster Groves High School. Wednesday, May 17: Central District at Gallaudet School, 1600 South Grand boulevard.

All reviews begin at 7:30 o'clock and end at 9:30 o'clock.

South District.

Troop 68, Mt. Pleasant School, held a court of honor in connection with a parents' night at its last meeting. Scouts Fred Kiebler and William Linter were awarded the Eagle Badge and the Bronze Palm, respectively, by Dr. R. S. Vitt, who made the presentations.

Other scouts who received awards were: Dediteris, Hahn, Hollander, Remmers and Sadorf, who received the star award; Walz, first class badge; Schlenker, Schulz, Schuman, Sherwood, Stamm and Vierman, second class badge; and Dediteris, Diehl, Hahn, Hoffman, Hollander, Kiebler, Remmers, Sadorf and Walz, merit badges.

Troop 163, Curby Memorial Church, will present a play, "Where There's a Will, There's a Way," in the basement of the church, Texas avenue and Utah street, Friday night. Admission is free.

More than 60 friends and parents atended the flag raising and dedicatory ceremonies held by Troop 8, Buder School, at the troop's new camp ground on Sunray, April 9. The camp, known sa Spring Lake, is located at Forder and Telegraph roads. There were speeches by troop executives and by men from the headquarters staff, but the scouts most enjoyed the games and the meals cooked out in the open.

West District.

Nine scouts of Troop 45, First Christian Church, performed their monthly good turn last Sunday when they acted as ushers at the Easter sunrise service in Forest Park.

Troop 197, Vinita Park Methodist Episcopal Church, held a father and son banquet on April 7 which was attended by more than 75 scouts and fathers. E. N. Birge, field executive, spoke on "Scout Ideals" and Merle D. Shippey, camping director, gave an illustrated talk on Camp Irondale. The troop will hold a father and son hike on May 7 to Meremac Highlands.

North District.

An outing for all scouters of the North District will be held on May 6. All scouters—which includes scoutmasters and their assistants, troop committees, and field commissioners— and their families will be asked to attend.

Troop 207, St. James Evangelical Church, and troop 184, Lowell School, held a joint meeting at the Lowell School recently. Inter-troop competitions and stunts were a feature of the evening.

Central District.

Troop 219, St. Marcus Evangelical Church, took an industrial hike through police headquarters recently. The troop plans many more such hikes in the future.

Suburban District.

Richmond Heights Troop 1 held a court of honor recently at the Bellevue School. Scouts Oliver Volk, Robert Doland and Kenneth Weiss were presented with bone neckerchief slides for roping mavericks Eddie Hahn, Jack Stone, Bill Woods, Martin Weiss and Edward Brinsa, who received their maverick buttons. Jack Winchester, Glenn McCarty Jr., Oliver Volk and Robert Hays were made star scouts.

Twenty-two merit badges were awarded to the following: Oliver Volk, eight; Jack Winchester, five; Glenn McCarty, three; Robert Hays, four, and William Milanovits and Franklin Wike one each. James Elliff, William Milanovits, Edward Rice, Robert Sanders, Harry Talbot, Joe Upchurch and Franklin Wike were given second class badges.

The troop listened to a lecture on Camp Irondale by Camp Director Shippey. The troop will go to Irondale in a unit.

Order of the Arrow.

Shawnee Chapter, Order of the Arrow, will hold its first annual dance Saturday night at 8:30 o'clock at Hotel Saum, 1919 South Grand boulevard. The Order of the Arrow is a national scout camping fraternity for the older scouts who have proved their proficiency in camping.

SCOUTS MAKE MAYOR HONORARY TENDERFOOT

Eleventh Annual Circus at Arena Closes—St. Louis Council Has 8002 Members.

The eleventh annual Boy Scout circus came to a close at the Arena last night with the second of two performances. An attendance of almost 25,000 was drawn for the two nights.

Mayor Dickmann became an "honorary tenderfoot" in the investiture ceremony last night. After taking the scout oath he awarded to 111 troops gold streamers which they had won by qualifying for the 1932 Hoover Achievement Award. The streamers were given as the first step in a national 10-year program which has as its aim the enrollment in the scouts of one out of every four boys who will come of voting age in 1942.

On Friday night 1612 new scouts were invested with membership, bringing the total number of scouts in the St. Louis Council to 8002, the highest number ever reached. With them are enrolled 1429 Cubs and more than 2000 volunteer workers.

1,493,000 Autos in Illinois.

By the Associated Press.

WASHINGTON, April 22.—Only 1,493,498 automobiles were registered in Illinois last year, the Department of Agriculture announced today, thus showing a decline in registrations from 1930 of 7.4 per cent. This is greater than the national decline of 6.6 per cent in the same period, the department added. Illinois is fifth in automobile registration. New York is first with 2,241,930.

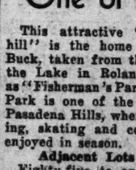

WE SHARPEN Lawnmowers

Factory Way

Call for and Deliver Anywhere in St. Louis County.

TYler 2585

BLUE GRASS SOD

1 Cent a Sq. Ft.

CIRCUS TO BE HERE 4 DAYS NEXT WEEK

Hagenbeck-Wallace to Open at Grand and Laclede May 4.

The first circus of the season, Hagenbeck-Wallace, will open a four-day engagement May 4 at Grand boulevard and Laclede avenue, with performances at 2 p. m. and 8 p. m. daily.

This year the Hagenbeck-Wallace circus offers an augmented menagerie among the largest on tour. Among the animal performers are five herds of trained elephants, 200 horses and other wild and domestic animals.

Features include the Poodles Hanneford equestrians, the Billetti troupe of high wire performers, Bombay, "the man from India"; the Flying Hills and Clarkonians, the Royal Pucchianis, Sharab's Arabs, Agnes Doss, aerial gymnast, and the Canestrelly troupe. The opening display will present "Cleopatra, Queen of Egypt."

Animal performances, featured by this circus more than any other in this country, will be handled by trainers famous under the "big top." Wild animal acts will be presented by Jules Jacot, John Heilliot and Billie Manning, and domestic animal acts by Rudy Rudenoff, Gordon Orton, Roland Hebeler, Dewey Butler and Cheerful Gardner.

Only three major circuses are taking the road this year—Ringling in the East, Hagenbeck-Wallace in the Midwest and Al G. Barnes on the Coast. Hagenbeck-Wallace is winding up a 16-day engagement in Chicago. Only the larger cities will be visited, and many small towns will have no circus this summer.

DECORATION DAY SALE

All monuments on our floor radically reduced

ROSEBROUGH MONUMENT CO.

OLIVE AT 20TH ST.

DIRECT IMPORTATION ARRIVING

THE DREWRYS LTD.

ALE . . . PORTER . . . STOUT

The Finest Brews Available

Fully Aged and Matured, Flavorful and Full of the Old-Time Snap—At the Best of Licensed Hotels, Clubs and Stores

Order Immediately to Secure Your Supply

THE BREWERS' SALES COMPANY

(EXCLUSIVELY WHOLESALE)

Station A, Kansas City, Mo., Phone GR. 1600

A Few Responsible Sub-Distributors Considered

SALE! BRAND-NEW ELECTRIC LIGHTING FIXTURES

We bought out the entire $83,700 stock of Consolidated Lamp & Glass Co., at Corsopolis, Pa. We paid spot cash amounting to about one-third of actual value. We pass along this big saving to you. Buy now at these ridiculously low prices for less than cost to manufacture.

INCANDESCENT ELECTRIC SUPPLY CO. 1121 LOCUST STREET

$5.00 PORCH OR RATHSKELLER CEILING LIGHT 9" long; 8½" wide; in copper or antique pewter. With glass globe to match. Wired complete, special $1.65

$1.50 Bathroom or Kitchen Sidelight wired complete, spec. 49c

$8.75 Porch or Rathskeller Bracket Length 10½"; extends 6". Finished in copper or antique pewter, with etched glass globe to match. Wired complete, special $1.98

$6.50 HAND-WROUGHT 5-LIGHT FIXTURE wired, special $1.98 Your choice, candle or drop type. Finished in antique iron. Spread 18", length 38".

Mail or Phone Orders Filled Write for Catalog Chestnut 3797

KITCHEN UNIT with 3-way plug and switch 85c; Same as above, without switch 50c

$16.50—5 Lt. Living or Dining Room New Indirect Fixture, SPECIAL $4.95 Length 36 in.; spread 18 in.; finished in silver or bronze with hammered metal and antique seashell glass effect. Wired, complete. Only $4.95.

$13.50 3-light, same as above $3.95

$18.50 6-light fixture as above $6.95

$8.50 5 LT. LIVING OR DINING ROOM FIXTURE COMPLETE $4.59 Length 38"; width 17"; choice of ceiling, drop or candle style. MADE OF HEAVY CAST METAL FINISHED IN SATIN GOLD AND COLOR Extra Special $1.59

$7.50 Sunroom or Hall Modernizer In colors of amber, rose, green or crystal. Special Wired complete $1.95

$8.50 5-LT. FIXTURE Complete with switch Special $3.98 Length 36"; width 18"; your choice, candle or drop type.

$8.50—$8.50 REFLECTOR FLOOR LAMP COMPLETE $2.95 Finished in beautiful brass and black.

$5.25 1-LT. POCKET TYPE WALL BRACKET 6" width; 9" length; extends 7". Finished in silver or bronze; with glass to match. Wired complete with switch. Special $1.95

$1.50 Ceiling Light Complete with decorated shade; assorted finishes. Wired. Complete. Special 29c All goods on sale are brand-new.

MADE OF EXTRA HEAVY CAST METAL HANDSOMELY DECORATED IN GOLD WITH TOUCHES OF COLOR TURN SWITCH TO CONTROL LIGHT $20.00 6-LT. GLASS PANEL FIXTURE With switch, wired complete. Special $6.75 Length 36"; width 18"; made of heavy cast brass and chrome. Choice of drop or candle type.

BEVELLED MIRROR GLASS PANELS FINISHED IN PLATED BRONZE OR SILVER TURN AND PULL SWITCH TO CONTROL CENTER OR OUTSIDE LIGHTS

A complete line of electrical wiring supplies and devices at contractor's prices. All fixtures wired according to Underwriter's specifications less electric bulbs.

ADVERTISEMENT

ADVERTISEMENT

Scene in Pasadena Hills Showing One of The Homes Facing Fisherman's Paradise!

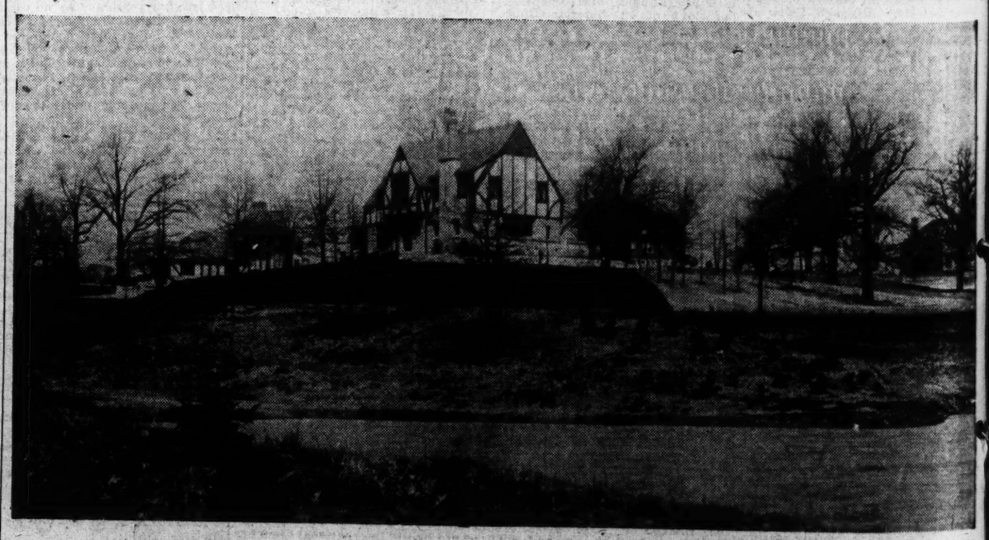

One of the Many Beauty Spots in This Community of Character Homes

This attractive "house on the hill" is the home of Mr. A. W. Buck, taken from the lower end of the Lake in Roland Park, known as "Fisherman's Paradise." Roland Park is one of the playgrounds in Pasadena Hills, where fishing, boating, skating and coasting may be enjoyed in season.

Adjacent Lots Available

Eighty-five ito one hundred foot lots are available on either side of Mr. Buck's home at extremely low prices. Home sites of this type are rare and, at present prices, make a safe, sound investment. There are many other very desirable locations in Pasadena Hills that will meet the requirements of the average person where the prices of ground are low and the restrictions less exacting, but which have the surroundings and environment that are so vital to the enjoyment and value of the home.

Easily Accessible

Pasadena Hills, with its beautiful landscaped drives, parks and park ways offers you a homesite where all the facilities of a country home can be had within twenty minutes of the heart of the city.

At present prices, carefully selected ground is one of the safest investments on the market. Pasadena Realty Company invites you and your family to visit Pasadena Hills, feeling sure that the trip will be well worth your while. Courteous salesmen are always on the ground, who will be glad to show you over Pasadena Hills and explain our liberal investment plan.

"Where Your Home Is Your Playground"

To reach Pasadena Hills, drive out Natural Bridge Road to 7200 and turn in at the big gateway. Kirkwood and Ferguson cars also take you into Pasadena Hills. Get off at Roland Boulevard, 7200 west.

Should you desire any further information, call Pasadena Realty Company, EVergreen 3070 or EVergreen 1123.

AUTOS

PART THREE

Farewell to A

So-called Road Show Seas
Performance of Frank Fa
"Tattle Tales" at Americ
Three More Weeks a
Opera, With Many New

THE more or less desultory end at the American Theat ance of the exceedingly e Tales", which boasts Frank Fay Out at the Shubert this evening ters upon the final three weeks second and last week of Leo will be followed by two weeks Players in Rachel Crothers' ne

When the Casey company to a full stop, except for the swings into action, some weeks not the Forest Park brand of d proof will be determined this think it is and with three world its repertory, Municipal Opera artistic significance than it has comes to its climax with the firs the Lark Sings," a new Viennes poser of "The Merry Widow" an

THAT gesture of faith upon comprise the board of direc ciation is the marvel of the throughout the country entertai per cent off. But Municipal O day, June 5, will be prepared mieres among nine works alto produce all its season's offerin tume and setting and with finer

It sounds like idealism go financial, business and civic lea board of directors of the Munic tion have developed that policy fifteenth season from a study hard facts.

The first fact to be noted rical business was 25 to 50 p Municipal Opera's total attendan showed a decline of only 1 p cent. The falling off in the num ber of actual cash patrons w only 5 per cent.

Three times previously among t 14 years of the opera's history t opera had showed a decline in tendance. In 1924 there was a f ing off in the total attendance o per cent; in 1927, 6 per cent; 1929, 7 per cent.

In 1925 it entered into elabor plans for chorus training; it sembled a more remarkable c than it had ever offered; it larged its repertory. Attendan that year jumped up 15 per c over the previous season.

• • •

IN 1928 it celebrated its tenth niversary year, assembled ca including internationally fam stars, again enlarged its reperto and entered into a co-operative p through which the railroads bus lines centering in St. Louis cussed attention upon the ope That season showed an increas more than 5 per cent in paid att dance.

Faced with a falling off of 7 cent in total attendance in 192 the year that American inflat had reached its greatest heigh Municipal Opera comple changed its production plans for following season, brought on Broadway productions staff, cured a group of widely known ists, abandoned the stock comp plan, installed a revolving stag speed up productions and, for that the depression had engu the country the previous Novem showed an increase of 47 per in total attendance for the sea

Every time Municipal Opera met the challenge of a falling of attendance with an advance in artistic ideals and its standard production—and every time th has been a falling off it has bo followed that policy—the peopl St. Louis and their friends have sponded by increased patronage has neither angel nor subsidy, is organized as a private corp tion, but on a non-profit basis for civic purposes. It has paid own way through 14 seasons out of current surpluses has ated the most beautiful and t nically the most complete ou doors theater anywhere, and since it was organized has one sponsors lost a dollar by under ling Municipal Opera against fi cial loss.

• • •

ORGANIZED in such a ma as to forever bar private p In its operations—its ch provides that surpluses mus used in improvements to the ater or in improved productio succeeding years—it has be the foremost organization fo production of lighter lyric tainment in the world.

And now, in 1933, with the premieres of Lehar's "Where Lark Sings"; of the Robert quette-Edgar Smith operetta on Washington Irving's classi of "Rip Van Winkle"; and of ry Tierney's musical versio Clyde Fitch's great play Brummell," its productions planned to take on an interna al significance in the worl lighter opera and operetta.

Will it perform the miracl ride out the depression in 19

nly three major circuses ar
ing the road this year—Ring
in the East, Hagenbeck-Wal
in the Midwest and Al G
nes on the Coast. Hagenbeck-
lace is winding up a 16-day en-
gment in Chicago. Only the
er cities will be visited, and
y small towns will have no cir-
this summer.

DAY SALE
or radically reduced
ONUMENT CO.
TH ST.

ON ARRIVING
YS LTD.
R . . . STOUT
s Available
d Full of the Old-Time Snap—
els, Clubs and Stores
ure Your Supply
LES COMPANY
HOLESALE)
lo., Phone GR. 1600
tributors Considered

LIGHTING
XTURES
ving to you. Buy now at these
for less than cost to manufacture.
o. 1121 LOCUST STREET
Rath-
ds 6".
or an-
etched
Wir-
.98
$6.50 HAND-WROUGHT 5-LIGHT FIXTURE wired, special.. $1.98
Your choice, candle or drop type, finished in antique iron. Spread 18", length 36".
Mail or Phone Orders Filled Write for Catalog Chestnut 3707
$7.50 Sunroom or Hall Modernizer
In colors of amber, rose, green or crystal. Special
Wired complete $1.95
$8.50 5-LT. FIXTURE
e with switch
36"; width 18"; your choice, candle type. $3.98
BEVELLED MIRROR GLASS PANELS
FINISHED IN PLATED BRONZE OR SILVER
TURN AND PULL SWITCH TO CONTROL CENTER OR OUTSIDE LIGHTS
ectrical wiring supplies and devices
All fixtures wired according to
ns less electric bulbs.
MENT

One of Paradise!

Character Homes
Pasadena Hills and explain our
iberal investment plan.
"Where Your Home Is Your Playground"
To reach Pasadena Hills, drive
ut Natural Bridge Road to 7200
nd turn in at the big gateway.
Kirkwood and Ferguson cars also
ake you into Pasadena Hills. Get
ff at Roland Boulevard, 7200 west.
Should you desire any further in-
ormation, call Pasadena Realty
Company, EVergreen 3070 or EVer-
green 1123.

AUTOS | ST. LOUIS POST-DISPATCH | RADIO

DRAMA-MUSIC-MOVIES

PART THREE — ST. LOUIS, SUNDAY MORNING, APRIL 23, 1933. — PAGES 1—6C

Farewell to Arms--and Legs

So-called Road Show Season Ends Tonight With Final Performance of Frank Fay and Barbara Stanwyck in "Tattle Tales" at American—Casey to Carry On for Three More Weeks at the Shubert—Municipal Opera, With Many New Shows, to Open June 5.

THE more or less desultory theatrical road season comes to an end at the American Theater tonight with the final performance of the exceedingly entertaining musical revue, "Tattle Tales", which boasts Frank Fay and Barbara Stanwyck as its stars. Out at the Shubert this evening Arthur Casey's stock company enters upon the final three weeks of its present career here with a second and last week of Leo Carrillo in "The Bad Man", which will be followed by two weeks of Owen Davis Jr. and the Casey Players in Rachel Crothers' newest comedy, "When Ladies Meet."

When the Casey company closes on May 13 things will come to a full stop, except for the cinemas, until the Municipal Opera swings into action, some weeks later, on June 5, and whether or not the Forest Park brand of delightful entertainment is depression proof will be determined this summer. The directors appear to think it is and with three world premieres and only three revivals in its repertory, Municipal Opera is undertaking a season of greater artistic significance than it has ever yet launched—a season which comes to its climax with the first production on any stage of "Where the Lark Sings," a new Viennese operetta by Franz Lehar, the composer of "The Merry Widow" and many other international successes.

• • •

THAT gesture of faith upon the part of the 45 St. Louisans who comprise the board of directors of the Municipal Theater Association is the marvel of the entertainment world. Everywhere throughout the country entertainment business is from 50 to 100 per cent off. But Municipal Opera, when it opens its season Monday, June 5, will be prepared not only to produce three world premieres among nine works altogether new to its repertory, but to produce all its season's offerings upon a scale more lavish in costume and setting and with finer casts than it has ever yet presented.

It sounds like idealism gone rampant. But the financial, business and civic leaders who compose the board of directors of the Municipal Theater Association have developed that policy for Municipal Opera's fifteenth season from a study of cold figures and hard facts.

The first fact to be noted is that, while theatrical business was 25 to 50 per cent off last year, Municipal Opera's total attendance showed a decline of only 1 per cent. The falling off in the number of actual cash patrons was only 5 per cent.

Three times previously among the 14 years of the opera's history the opera had showed a decline in attendance. In 1924 there was a falling off in the total attendance of 7 per cent; in 1927, 6 per cent; in 1929, 7 per cent.

In 1925 it entered into elaborate plans for chorus training; it assembled a more remarkable cast than it had ever offered; it enlarged its repertory. Attendance that year jumped up 15 per cent over the previous season.

• • •

IN 1928 it celebrated its tenth anniversary year, assembled casts including internationally famed stars, again enlarged its repertory, and entered into a co-operative plan through which the railroads and bus lines centering in St. Louis focussed attention upon the opera. That season showed an increase of more than 5 per cent in paid attendance.

Faced with a falling off of 7 per cent in total attendance in 1929—the year that American inflation had reached its greatest height—Municipal Opera completely changed its production plans for the following season, brought on a Broadway productions staff, secured a group of widely known artists, abandoned the stock company plan, installed a revolving stage to speed up productions and, for all that the depression had engulfed the country the previous November, showed an increase of 47 per cent in total attendance for the season.

Every time Municipal Opera has met the challenge of a falling off in attendance with an advance in its artistic ideals and its standards of production—and every time there has been a falling off it has boldly followed that policy—the people of St. Louis and their friends have responded by increased patronage. It has neither angel nor subsidy, and is organized as a private corporation, but on a non-profit basis and for civic purposes. It has paid its own way through 14 seasons and out of current surpluses has created the most beautiful and technically the most complete out-of-doors theater anywhere, and never since it was organized has one of its sponsors lost a dollar by underwriting Municipal Opera against financial loss.

• • •

ORGANIZED in such a manner as to forever bar private profit in its operations—its charter provides that surpluses must be used in improvements to the theater or in improved productions in succeeding years—it has become the foremost organization for the production of lighter lyric entertainment in the world.

And now, in 1933, with the world premieres of Lehar's "Where the Lark Sings"; of the Robert Planquette-Edgar Smith operetta based on Washington Irving's classic tale of "Rip Van Winkle"; and of Harry Tierney's musical version of Clyde Fitch's great play "Beau Brummell," its productions are planned to take on an international significance in the world of lighter opera and operetta.

Will it perform the miracle and ride out the depression in 1933?

Richard Barthelmess in "Central Airport" at the Ambassador.

Mary Pickford and Leslie Howard in "Secrets" at Loew's.

Diana Wynyard in "Cavalcade" at the Fox.

Jack Oakie in "From Hell to Heaven" at the Grand Central.

Lionel Barrymore in "Sweepings" at the Missouri Theater.

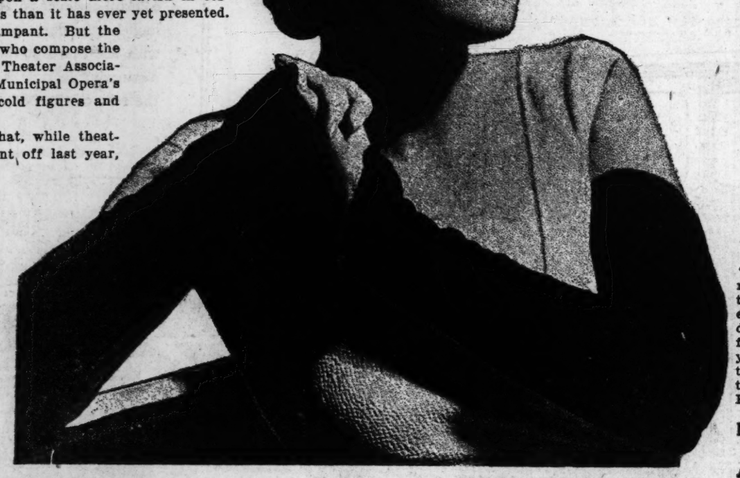

St. Louis U. Players In Middlemass Play

The next production of the Playhouse Club, the drama organization of St. Louis University, will be a presentation of "The Old Overhead," a three-act comedy by Robert Middlemass, on May 8, 9 and 10. Mr. Middlemass was a recent visitor to St. Louis, having played opposite Florence Reed in the Arthur Casey production of "Criminal at Large."

Pilgrim Players' Revue.

The Pilgrim Players of Pilgrim Evangelical Church will present "Revue of 1933," May 30, at South Side Odd Fellows' Temple, 3504 Grace avenue.

The Week's New Films

—:— By NIE —:—

MOST every one knows about "Cavalcade" by this time and we, you may recall, are already committed to the statement that it is one of the finest pictures ever made for the screen. Getting down to its popular price field this film of an English family in the years from the dawn of the twentieth century until the present time "Cavalcade" is now at the Fox.

• • •

Mary Is a Grand Old Dame.

A LOT of time is covered, too, in Mary Pickford's new screenic, "Secrets," at Loew's for Mary and Leslie Howard begin a romance back in the high bicycle days, continue their love making in a covered wagon and wind up, still sweethearts, in a 1933, silver plated, automobile. Leslie fell from grace once or twice along about the end of the story after he had been elected Governor of California. Some of the Spanish type dames of the Gold Coast sorter got to him, but good old Mary was ready to forgive and forget so that the picture can end as happily as it begins. At the start the sweethearts are a couple of youngsters in New England who run away to the wide open spaces when Mary's father is set upon her marrying a title. Out in the wilds the pair battle cattle thieves, raise a family and gradually climb to the United States Senate after the Governor's chair has been filled successfully and the other women tossed to one side. Both grow old very gracefully and if the story is not very smoothly written it will, all the same, appeal to Miss Pickford's admirers, especially young women who enjoy a good cry.

• • •

Chicago, Chicago.

YOU can't get away from the youth-to-old-age thing at the Missouri this week either for "Sweepings" begins with the Chicago fire, when Lionel Barrymore was a struggling young storekeeper, and winds up with his death after he has become a merchant prince. He raises a family, too, and hopes to see his three sons take over the business and his daughter happily married but he never gets his hope. One of the boys is rather simple-minded and the other two find that spending money is a lot more fun than making it. The daughter tries matrimony several times but doesn't get anywhere with it and when the old man dies it looks as though his vast business interests would fall into the hands of his faithful, and somewhat misused general manager, although the youngest, and wildest, son says he is going to shake the primroses from his feet and start up the straight and narrow path. As a character sketch "Sweepings" is a perfect vehicle for Mr. Barrymore but, as drama, it gets nowhere in particular and Gregory Ratoff does something more, as the old retainer, than just share the acting honors with the star. The fault in the story lies, mostly, in the manner in which the Ratoff character is carried along to the heights and then pushed off the top by his life long friend and employer. Among the younger members of the cast Eric Linden stands out as the son who kept the Chicago night clubs on the gold standard.

• • •

The Grand Hotel Influence.

A MUCH shorter period of life is dealt with in "From Hell to Heaven" at the Grand Central. Most of the scenes are laid, during the course of a couple of days, in a big Saratoga hotel with one dash to the track to depict the lives and loves and killings of race horse people, gamblers, embezzlers, honest jockies, Negro bell boys and things like that. The plot gets a little complicated at times but the picture has some good kicks here and there and is just about what the Grand avenue fans demand in the way of entertainment. Jack Oakie gets a lot of fun out of being a radio announcer and Carole Lombard looks the part she plays—a girl who loves a bookmaker.

• • •

Flying High.

STUNT flying, love in the air and all those sort of things abound in "Central Airport," at the Ambassador, with Richard Barthelmess, getting a little plump for aviation, winning most of the sky honors floating around but losing the only thing he wants, Sally Eilers. Sally marries Dick's younger brother although she really loves Dick and if the picture had not stopped when it did an airplane crack-up might have thrown her into his arms after all but the film winds up with Barthelmess flying away pretty disconsolate, and no one seems perfectly satisfied.

Bach Organ Concert.

Daniel R. Philippi will give an organ recital under the sponsorship of the American Guild of Organists at Christ Church Cathedral tomorrow evening. His program will be devoted entirely to the works of Johann Sebastian Bach.

Skourases Are Headin' Back

Pretty Well-Founded Rumor Says They Will Be in Charge of Their Old Theaters Here in Very Short Time — Once Famous Screen Artist Now Playing Bits in Films — How Trick Photography Was Worked to Produce "King Kong."

By H. H. NIEMEYER

AS POINTED out in these columns several times the Skouras boys have been looking over their old stamping ground and negotiations have reached a point now where the return of these enterprising showmen to the St. Louis field is but a question of weeks according to pretty reliable information. All hands involved deny the reports but Spyros Skouras, accompanied by a Chicago banker, was in town last week and rumor has it that he and Charley and George and Reeves Espy will be back in their old offices in the Ambassador Theater building soon after May 1.

The Skourases are said to be preparing to take the Ambassador back from the receivers who have not had any great amount of luck in operating it, and to assume command out at the Missouri and Grand Central. It was in the latter house, the first de luxe cinema palace, so called, that the three brothers got their real start to fame and fortune. RKO is operating the Missouri under a lease of the house from Paramount but would be glad to get out from under and Paramount does not want to take the place back.

It is understood that Skouras endeavored to get the Fox Theater receivers to come in some sort of a deal so that they might control the entire first run field in the city with the exception of Loew's. The Fox thing is cold, however, and the Skourases will reenter the field with opposition down town and also on Grand avenue.

• • •

WITH MORE free lance and former "big names" available than at any time in the history of Hollywood, the trend these days in all the major studios is to cast even the minor roles and "bits" of pictures with seasoned screen personalities.

Actors and actresses who once would not consider roles unless they were given "run of picture" contracts, guaranteed preferred billing and assured of other prerogatives, today accept small parts, often little more than glorified bits, for a few days' work. They are employed on a daily salary basis, and work in many pictures on the major and independent lots.

Studios themselves find it more satisfactory to entrust minor roles, important to the story as a whole but of short duration on the screen, to experienced players. Warner Brothers-First National, Paramount, Metro-Goldwyn-Mayer, Fox and others have been following this practice recently, with executives and directors pointing to better-balanced productions as a result. Sometimes the characters are not even mentioned in screen credits.

Mary Pickford used several former outstanding screen and stage personalities in "Secrets," which is now at Loew's. They include Ethel Clayton and Bessie Barriscale, who were rated among the most glamorous stars of the early silent picture era drawing weekly salaries running well into four figures; also Theodore Von Eltz and Huntley Gordon, leading men who have enjoyed international popularity, worked by the day in one sequence.

Doing bits and extra work in "Secrets" and other pictures which were in production on the United Artists lot at the same time were King Baggot, one-time star and director, Francis Ford and Paul Panzer, the "serial kings" of a decade or so ago. Also Florence Lawrence, one of the greatest stars in the early days of the industry, when Miss Pickford was just a member of the cast.

• • •

ROBERT C. BRUCE, pioneer scenic producer, whose pictures of outdoor subjects have established him in a class by himself, announced from New York recently that he is now planning to pioneer in a new field—that of "Transparencies," which are used as background in process shots through which long, expensive jaunts to locations are rapidly being eliminated.

Under the new process, Bruce explained, a cameraman schooled in the art of making outdoor subjects is sent to the locale the director desires to depict, no matter where it may be situated, and shoots all the film required to make up the background of the picture. Upon his return to Hollywood, it is developed and cut to fit the continuity, and then projected from the back upon a ground-glass screen of huge proportions. The actors go through their parts in front of this moving background, and the whole thing is photographed by the regular camera, giving the impression that the players actually worked in the location shown on the ground-glass screen. Because of the translucent quality of the ground-glass screen, this process is called the "transparency" method, and represents the newest and most effective advancement in trick photography.

• • •

IT WAS trick photography of this sort which made the recent film "King Kong" possible. The giant ape, Kong, was played by an ordinary sized man. He was photographed doing all the things needed for the action of the picture and then this movie of him was thrown on the ground glass screen in front of which the other members of the cast played. The picture of Kong was thrown up several times in size to make him appear as a giant.

There was no mechanical figure of an ape as many film customers imagined. In the shots where Kong held a helpless woman in his huge paw he really held a rag doll. Occasionally the woman moved and squirmed and at those times the only mechanical effect was brought into play. A large arm and hand, built to the scale of the rephotographed Kong, was constructed and a clever combination of camera shots made it appear that the arm was really part of the giant ape—but it wasn't.

• • •

AND speaking of trick effects, building a storm at sea on an artificial lake at a motion picture studio, which rivals a hurricane in ferocity, is no mean task, but the feat was accomplished during the production of Richard Barthelmess' picture "Central Airport," which is at the Ambassador now.

The storm was staged on the First National lot in North Hollywood where there is a lake 600 feet long by 350 wide and ranging from two to three feet in depth. Inasmuch as it was necessary to show Tom Brown, with several passengers on a foundering plane, and Richard Barthelmess on another rescuing plane of the tri-motor variety, which require a considerable depth of water to float, the center of the lake for a space of about sixty feet square was scooped out to a depth of thirty feet.

After the airplanes had been placed in the water, it was necessary to show them being rocked and buffeted by high waves and a terrific wind, accompanied by rain and lightning. Waves were produced by several wooden cradles with paddles which were worked up and down by a crew of men, while the wind was supplied by airplanes stationed on the shore with their propellers whirling at top speed.

Rain was provided by a score of spraying jets while artificial lightning was produced by electric torches. Cloud effects also had to be produced with smoke, and the entire scene lighted with arc lights and a special twelve-foot tower lighting machine to give the effect of a weirdly lit sky during a lightning storm.

Abendmusik Club In a French-Polish Concert Wednesday

The Abendmusik Club will present its third public concert at Sheldon Memorial next Wednesday, at 8:30 p. m. The following 12 members will present solos for organ, piano, voice, violin, as well as piano ensemble numbers, all by French or Polish composers: Antonia Kotthoff, president; Mildred Begole, Ruth Cowgill, Dorothea Eberley, Mary Eimer, Agnes Kirchmer, Viola Milne, Dora Minkin, Fannie Romansky, Pearl Studt, Esther Witte and Florence Timmerhoff.

The principal feature of this program will be the second performance in St. Louis of the Chausson Trio, for piano, violin and violoncello, which will be presented by Mrs. Frank Habig, Louis Druzinsky and Igor Geffen, guest artists.

The public is invited.

Highlands to Open New Season May 7

Forest Park Highlands will begin its thirty-seventh consecutive season Sunday, May 7, with all departments in operation except the open-air swimming pool, which will be opened several weeks later, or as soon as the weather becomes stabilized. A variety of new attractions will include the "Crystal Cave" and mechanical saddle horses.

The policy of free entertainment every afternoon and evening will be continued and the stage band, with local song and dance talent, which proved so popular last season, will be followed to provide employment to local entertainers. The dance-floor policy, with a flat admission, instead of the "nickel-a-dance" plan, again will be in effect.

Marlene Back at Work.

Recovered from injuries and shock sustained when she was thrown from a horse during a scene being filmed on location a week ago, Marlene Dietrich has returned to work on her current picture, "The Song of Songs."

Aquinas Club Play.

The Aquinas Club will present "Spooks," a mystery comedy, at their new auditorium, 4021 Iowa avenue, this evening. Edward L. Butler has charge of the production.

Amusement Calendar

AMERICAN—Last time tonight of Frank Fay and Barbara Stanwyck in the musical revue, "Tattle Tales."

SHUBERT—Leo Carrillo and the Casey Players in "The Bad Man."

Motion Pictures

FOX—"Cavalcade," with Diana Wynyard and Clive Brook, A musical prologue on the stage.

LOEW'S—Mary Pickford in "Secrets," with Leslie Howard.

AMBASSADOR—Richard Barthelmess and Sally Eilers in "Central Airport." Girl and music show on the stage.

GRAND CENTRAL — "From Hell to Heaven," with Carole Lombard and Jack Oakie.

MISSOURI—Lionel Barrymore in "Sweepings," with Gloria Stuart.

• • •

GARRICK—Burlesque.

Mrs. Walter Koken Wins Play Contest

The winners in the annual one-act play contest sponsored by the Webster Groves Theater Guild were announced at the guild's performance of "The Mollusc." Mrs. Walter Koken won first place for her drama, "Agate;" Mrs. Anne H. Jennings received second place for "The Wolf," and Mrs. Harold H. Beecher was placed third for "Slightly Reminiscent," a comedy. These plays will be presented in October. Mrs. Archer O'Reilly, Prof. Frank M. Webster of the English department of Washington University and Milton McGovern of St. Louis University were the judges in the contest.

Randall and Newberry To Dance in England

Carl Randall and Barbara Newberry, who were among the favorites in the Municipal Opera cast in Forest Park last summer, are to sail for England next week to dance in a new musical comedy to be produced in May in London. They will also stage the dances for the American musical, "Gay Divorce," which is to be presented in the British capital early in the summer.

Setting Music to Eisenstein's Film

The task of creating musical support for Sergei Eisenstein's film depiction of Mexico from the dawn of modern history on down has been entrusted to Hugo Riesenfeld, New York composer and director.

The film is one of the most ambitious ever attempted away from the aids and conveniences of Hollywood studios and without benefit of its acting talent.

Eisenstein and a small party went into Mexico almost without definite plans, and none too much money. They obtained the aid of a wealthy young Mexican ranch owner with a yearning for histrionics. In him they got a good actor as well as a host.

Riesenfeld will require about four weeks to complete the music. In about five weeks the film will be given a premiere showing in Mexico City.

De Molay Alumni Play.

"Cappy Ricks," a three-act comedy-drama adapted from the book by Peter B. Kyne, will be presented on Saturday night, April 29, at the Lambskin Temple, Kingshighway boulevard and Oakland avenue, by a cast drawn from the Greater St. Louis Chapter, De Molay Alumni.

Leo Carrillo in "The Bad Man" at the Shubert.

Ford "V-8" Averages 82.64 Miles Per Hour On Two 10-Mile Runs

Does 85.227 for Second 10 Miles, and "Hits 89.1 M. P. H. Clip" for 19th Mile.

An average sustained speed of 80.07 miles per hour for 10 miles in one direction, and 85.227 miles per hour for 10 miles in the opposite direction, was made by a new Ford V-8 tudor sedan over an accurately measured course Wednesday forenoon.

The average speed for the 20 miles figured out at 82.648 miles per hour.

An average of 89.108 miles per hour was made for the nineteenth mile.

Both runs were timed by stop watch—for the 10 miles, the 20 miles and for each individual mile.

Speed at no time dropped below 80 miles per hour. The speed of the car as shown on the speedometer checked within a mile per hour with that indicated by the stop watch.

The car had been driven 3100 miles when the test run was started. After the test, it ran as smoothly and fast as during the run, showing no evidence of strain.

Two newspaper men rode with the driver at all times during the tests. The driver was Roland R. Andrews, of the Ford St. Louis branch.

The Ford was "warmed up" only on the drive from St. Louis. The first 10 miles were driven, as told above, at an average of 80.07 miles per hour. The car was swung around and driven back over the 10-mile course, and averaged 85.227 miles per hour.

The car was one of the new 1933 Ford V-8, powered with the aluminum-head "V" eight-cylinder engine.

It ran steadily better and faster throughout the 20 miles, the highest speed being made, as noted, on the nineteenth mile.

The speed of the car, its general performance and operating smoothness were in accord with those of the same car and another tested by newspaper men on previous days, when on one run the speedometer showed speed up to 65 miles per hour in second gear.

New Headlights Make Speed Driving At Night Much Safer

High speed driving in the country at night has been made virtually as safe as in the day time, and with as little strain on the driver, through a new type automobile head lamp. It was first introduced on the Packard 12.

The new lamps illuminate the whole road for a long distance ahead of the car. In passing another car they give the driver sense of security by providing a powerful beam which travels beyond the approaching driver without blinding him, clearly illuminating the right-hand edge of the pavement, the road shoulder and ditch. At the same time it shows up any obstacle, road sign or pedestrian along the edge of the highway.

The results are accomplished by parabolic reflectors, special bulbs and lenses. Each lamp has three 32-candle power filaments. The left-hand lamp, from driver's seat, has a lens much like that of the conventional head lamp. The bulb is located as in other lamps. In the right-hand lamp, however, the bulb is rotated so that the filaments are at right angles with those in the left-hand lamp. There also is a special lens which produces a concentrated beam.

With an open road, two 32-candle power lamps in the left lamp project a fan of light across the width of the road and for a considerable distance in advance of the car. The right-hand beam superimposes a brilliant light on that of the left lamp. This beam, a concentrated ray, covering only a small area in front of the car, travels down the road a great distance.

In passing another car, the left-hand light is tilted down away from the eyes of the approaching driver. The right-hand beam is turned to the right and lowered somewhat. In effect, it becomes a searchlight which illuminates the side of the road and the course ahead of the car for a long distance, but is so directed away from the driver of the approaching car that it in no way blinds him.

Goodrich Silvertown Distributes Road Guide

The Hobbs road guide, regarded as an accurate source of touring information, is being distributed by Goodrich Silvertown, 2301 Olive street, according to Earle Gordon, manager.

A feature of these guides is that they show the best routes only as determined after exhaustive research by Howard F. Hobbs and his staff.

Opens Used Car Lot

A used car lot has been opened at 3650 South Kingshighway by the Triangle Auto Co., 5621-25 Gravois avenue, a Pontiac dealer.

Leo Julius is in charge of the lot.

Drivers Increasing in France.

In France, 510,554 new driving licenses were issued last year. In the last eight years, including 1932, the Motor Commission has granted 3,522,975 licenses, which brought into the national treasury $7,500,000.

Autos at Last on Islesboro.

Islesboro, Me., last place on the Atlantic coast from which automobiles were barred, is to cater to the "gas buggies." The island community, a dozen miles in length lying in Penobscot Bay, has about 40 miles of roads.

Safe Driving Entails Watching How Other Drivers Handle Cars

Traffic Expert Advises Keeping an Eye on Autos Going in One's Direction.

Motorists can help themselves in driving safely by more closely scrutinizing the drivers of other cars, especially those going in the same direction, said W. T. Palmer, expert student of the traffic accident situation and an official of the company making Rusco brake linings, in a lecture last week.

"We don't pay half enough attention to the drivers who share the roads with us," he said. "Yet no study will produce greater dividends in safety and in knowledge of the types of drivers and driving to avoid. We should not, of course, keep our eyes on other cars sufficiently to interfere with our own driving, but a little practice will enable us to size up other motorists quickly and advantageously.

"The following types of drivers are a menace and in a week or so you'll be able to spot them and give them a wide berth:

"The weaver—the real road hog—who will not hold his place in line no matter how fast traffic is moving, but must show how smart he is by weaving in and out and causing countless accidents by passing other cars regardless of the danger to himself and others.

"The driver who loafs along until you try to pass him, then speeds up. He usually does this on hills or curves. Watch him.

"Avoid all drivers with untidy looking cars. The roads are infested with thousands of ramshackle vehicles with dangerously worn brake linings, steering gears and tires, and with countless comparatively new cars with brakes in need of adjustment. Most of such cars can't be stopped within a city block in an emergency and are daily bringing misery and expense through the accidents they cause. Detour around all shabby vehicles.

"The drunk. He's hard to recognize until after he's done the damage, especially at night.

"The woman who gives no thought to those behind her, wabbles all over the road, makes sudden unorthodox turns, tangles up all traffic in her train and goes blithely on her way. In spite of widely quoted statements that women are better drivers than men, it isn't true, and this lady is one of the proofs.

"The slow-poke in the middle of the road. He is a throwback to a more leisurely and less efficient age. Pass him when it's entirely safe and leave him to the profanity of others behind him.

"The petter with his arm around a girl. He can't give proper attention to his driving and to his amatory problems at the same time, and is not intelligent enough to be either a safe motorist or a satisfactory husband."

All Parts Ducoed Now on Cadillac and La Salle Cars

The Cadillac Motor Car Co. has just installed a complete conveyor system duco department so that all parts of Cadillac and LaSalle cars will be finished in duco.

While the bodies of motor cars have been finished in duco for years, it has been customary to finish fenders, running board moldings, tire carriers, running boards and dozens of other parts in enamel because of the expense of applying duco.

This has been pretty much a universal rule, except for sports bodies all in one color, and in these cases, fenders and other exterior parts were finished in duco.

It is said that this department is the first and most complete of its kind for the ducoing of all parts, apart from the body of the car. Not only are the fenders, splash shield, front and rear bumpers and other visible parts finished in duco, but likewise many parts that are not visible.

Dreystadt, works manager, says that 38 parts in all are ducoed on each car, including connecting conduits, battery box, bracings and other "under-the-hood" parts, and that each part so ducoed is first bonderized. This treatment deposits a fine-grained cyrstalline coating which not only makes a more effective bond between the metal and the duco, but also retards the formation of rust should an accident break the surface of the finish.

Reports of Tire Price Rise Soon Current

A note to dealers from the Goodrich Rubber Co. says that rumors of an impending tire price have been persistent.

Leaders in the tire industry are said to have met in Chicago recently and to have been in session in New York Thursday. The upward adjustment was likely to be around 9 per cent, it was said.

Paris Curbs Horn Honking.

In an effort to make Paris, France, a "noiseless city" more than 6600 motorists were prosecuted within the past six months. Exactly 1188 persons were arrested for honking their automobile horns too assiduously during the daytime, and 1460 at night. For first offenders, mild fines or a reprimand are the only punishment, but if they persists the fines increase in size.

Costly to British Hospitals.

The expense of traffic accidents falls with special severity on hospitals in England. Figures for 18 hospitals for 1932 show that the cost of treating 2692 patients was $120,000, of which only $30,000 had been recovered from insurance companies.

A City of Gas Pumps.

There are 247 gasoline pumps at filling stations in Superior, Wis., an average of one for every 20 cars in the city.

Much Difference In Mileage From Front and Rear Tires

Studying the relative average tire mileage obtained on front and rear wheels, the United States Rubber Co. has established that rear tires usually give 45 to 60 per cent of the mileage delivered by front tires.

Owing to variation depending on the habits of a driver, the type of service to which the car is put, and the relative braking effect on front and rear wheels, it is difficult to arrive at a definite figure.

Taxes Hit Small Truck Owners in Alabama.

Owners of small motor trucks in Montgomery, Ala., pay a tax amounting to $496 a year. The tax bill is made up as follows: Tag and property tax, $23; city license fee, $35; permit, $10; required insurance, $100; gasoline and incidental taxes, $328. If he operated three miles outside the city he would pay an additional tax of one-half cent a mile.

Highway Across Canada.

The trans-Canadian highway, linking Vancouver on the Pacific coast with Halifax on the Atlantic seaboard, is expected to be ready for travel sometime this summer.

Radio for Weary Truck Drivers!

A trucking concern in Hartford, Conn., is installing radio receiving sets in its long-distance trucks as an experiment in keeping the drivers from falling asleep.

"SPRAYED ON TO STAY ON"
YOUR CAR PAINTED (FIRST-CLASS WORK)
With Lacquers Used on AMERICA'S FINEST CARS $6.50 To $12.50 Some Colors Slightly Higher. 24-Hour Service
FENDERS REFINISHED Each 75c
OPEN SUNDAYS
PHONE CHESTNUT 2214 THE HUDSON CO. 2214 WASHINGTON

For Business or Pleasure
End Your Travel Worries and Sales Resistance With "SILVER DOME" COACH
Adaptable for business purposes or pleasure. Touring models equipped with shower bath, toilet and radio.
Open Sun., 10 to 5 P.M. On Display at Our Showroom, 1320 S. Grand, St. Louis
BAILEY AUTO BODY CO.

Today's Room For Rent lists in the Post-Dispatch are being read in far more St. Louis homes than can be reached through any other St. Louis newspaper. These lists rent rooms quickly.

SAVE WITH A NEW CHEVROLET

"I see this Chevrolet Standard Six is advertised as the world's lowest-priced six-cylinder closed car."

"Well, at $445, it certainly is a great buy."

SAVE ON PURCHASE PRICE

SAVE ON GAS AND OIL

SAVE ON UPKEEP

"Which make of car in your fleet uses the least amount of gasoline and oil?"

"Chevrolet! Our cost records always show that."

Announcing

THE NEW TOWN SEDAN

Greet another brilliant newcomer to the Chevrolet ranks: the Master Six Town Sedan, smartest, most colorful car ever to brighten the low-price field. This model combines comfortable 5-passenger capacity with the pleasant intimacy of a personal coupe. A distinctive feature is the streamlined trunk, built in the rear of the body, and providing unusually large luggage space. Another feature is the low price: $545, f. o. b. Flint, Michigan.

"Remember—in the old car, you always wanted the front window open, and I wanted it closed?"

"Yes—thank goodness for this Fisher Ventilation. Now everybody's satisfied."

"Syncro-Mesh?"

"Oh, sure—and a silent second, too! Listen to how nice and quietly we hit 40—without even shifting into high gear."

"We have to have a pretty big car."

"Madam—those seats are the widest of any car in the low-price field, and you'll be surprised at the leg room, too."

YOU'LL pay less for a Chevrolet than for any other six-cylinder closed car on the market. You'll spend less on it for gasoline and oil than you would on any other full-size automobile. You'll also spend less to keep a Chevrolet in first-class mechanical condition.

Then, in addition to saving all this money on a new Chevrolet, think how much better off you'll be in every other way. *The worry you'll be spared!*—driving a safe, reliable car, with new tires, new battery, a trouble-free chassis and safety plate glass in the windshield and window ventilators. *Think of the comfort and relaxation* of riding in a restful Fisher Body car, powered by a smooth, quiet, six-cylinder engine, and equipped with Fisher No Draft Ventilation. Imagine the pride and satisfaction of owning one of the smartest and most attractive cars on the road today.

It's a happy, timely idea—this "SAVE WITH A NEW CHEVROLET." And motorists everywhere certainly are taking to it. Trading in their old, worn automobiles. Getting brand new Chevrolet Sixes. Enjoying the newest, finest thrills of driving. And cutting expenses down to the very minimum! Why don't you join this popular movement—and *SAVE with a new Chevrolet?*

CHEVROLET MOTOR COMPANY, DETROIT, MICHIGAN

CHEVROLET

A GENERAL MOTORS VALUE

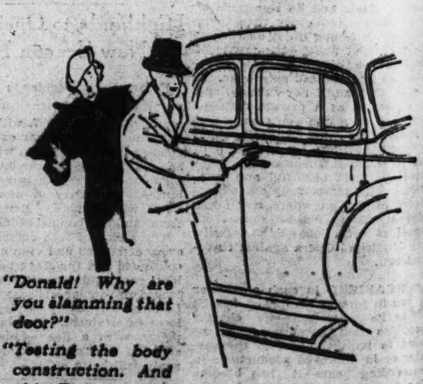

"Donald! Why are you slamming that door?"

"Testing the body construction. And this Fisher wood-and-steel body certainly sounds as solid as a burglar-proof safe."

CHEVROLET $445 TO $565

All prices f. o. b. Flint, Mich. Special equipment extra. Low delivered prices and easy G. M. A. C. terms.

Two New Lines Of Plymouth Six Cars Shown Here

Standard and De Luxe Models on 108 and 112-Inch Wheelbases Introduced.

The Plymouth Corporation formally announced two new cars yesterday. The cars are on display in Dodge, De Soto and Chrysler showrooms in St. Louis.

One is the standard Plymouth six, with 108-inch wheelbase, at new low prices starting at $445, at the factory. The standard Plymouth six sedan is at $510 at factory.

The other new Plymouth is the de luxe Plymouth six. This car is a 112-inch wheelbase, and is priced from $495, at the factory. Both cars have the Plymouth 70-horsepower motor, and are almost identical in looks and mechanical features.

The new standard Plymouth six has such basic Chrysler Motors engineering features as floating power, hydraulic brakes, full-size safety-steel body, easy shift transmission with silent second, and Vid-X frame.

Features on Standard Model.

New standard Plymouth has rubber-cored shackles at the front ends of all springs and silent U shackles on the rear ends of all springs, for easy riding.

This car also has hydraulic four-wheel brakes; independent hand brake, down-draft carburetion, silchrome heat-resisting exhaust valves, shockless cross-steering; full-pressure lubrication, four-bearing, counter-weighted crankshaft, hydraulic shock absorbers and more than 30 other mechanical and structural features.

De Luxe Plymouth Features.

The De Luxe Plymouth has broadcloth upholstery in all closed models, with a low-pile mohair optional; heavily padded carpets; arm rests for the rear seat; garnish moldings of a rich walnut grain finish. The instrument unit is of new design. The base is a dull silver, upon which the figures of the instruments are etched. The panel contains a large clock-type speedometer, an oil gauge, an ammeter, gasoline gauge and engine temperature indicator.

The body is low and rakish, with a stylish radiator design. The shell of the radiator is lacquered to match the body color.

"The de luxe Plymouth has a new all-silent easy-shift transmission, in which even the reverse gear is noiseless; free wheeling; centrifuse brake drums, automatic clutch available on all models, Oilite springs that never need oiling.

Other mechanical features include a tubular front axle of the type used on racing cars; automatic manifold heat control which hastens the warming up of the engine; heat-resisting alloy valve seat inserts and special silcrome valves, which make valve grinding necessary only about every 30,000 miles; duplate non-glare safety plate glass windshields; a 15-gallon fuel tank; built-in radio antenna.

"These two cars have undergone thousands of miles of motor testing in our engineering laboratories and we've put them through rigid paces under all road conditions," says H. G. Moock, Plymouth general sales manager. "We found that these cars, at 70 miles per hour, at 75—and more—delivered smooth, vibrationless power.

"Chrysler Motors has shown re-

d Your Travel Worries
and Sales Resistance With
"SILVER DOME" COACH
otable for business purposes or pleas-
Touring models equipped with shower
toilet and radio.
BAILEY AUTO BODY CO.
Our Showrooms, 1320 S. Grand, St. Louis

e Post-Dispatch are being read
be reached through any other
rooms quickly.

OLET

our fleet uses the least
oil?"
ords always show that."

ncing
OWN SEDAN
rwcomer to the Chevrolet
wn Sedan, smartest, most
n the low-price field. This
ible 5-passenger capacity
y of a personal coupe. A
treamlined trunk, built in
providing unusually large
ggage space. Another fea-
re is the low price: $545,
o. b. Flint, Michigan.

econd, too! Listen to
hit 40—without even
,

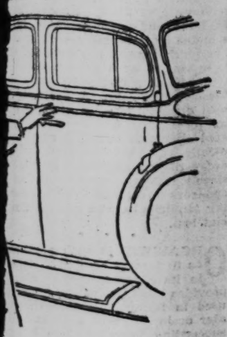

All prices f. o. b. Flint, Mich. Special equipment extra. Low delivered prices and easy G. M. A. C. terms.

Two New Lines Of Plymouth Six Cars Shown Here

Standard and De Luxe Models on 108 and 112-Inch Wheelbases Introduced.

The Plymouth Corporation formally announced two new cars yesterday. The cars are on display in Dodge, De Soto and Chrysler showrooms in St. Louis.

One is the standard Plymouth six, with 108-inch wheelbase, at new low prices starting at $445, at the factory. The standard Plymouth six sedan is at $510 at factory.

The other new Plymouth is the de luxe Plymouth six. This car has a 112-inch wheelbase, and is priced from $495, at the factory.

Both cars have the Plymouth 70-horsepower motor, and are almost identical in looks and mechanical features.

The new standard Plymouth six has such basic Chrysler Motors engineering features as floating power, hydraulic brakes, full-size safety-steel body, easy shift transmission with silent second, and Gyrid-X frame.

Features on Standard Model.

New standard Plymouth has rubber-cored shackles at the front ends of all springs and silent U shackles on the rear ends of all springs, for easy riding.

This car also has hydraulic four-wheel brakes; independent hand brake, down-draft carburetion, silcrome heat-resisting exhaust valves, shockless cross-steering; full-pressure lubrication, four-bearing, counter-weighted crankshaft, hydraulic shock absorbers and more than 30 other mechanical and structural features.

De Luxe Plymouth Features.

The De Luxe Plymouth has broadcloth upholstery in all closed models, with a low-pile mohair optional; heavily padded carpets; arm rests for the rear seat; garnish moldings of a rich walnut grain finish. The instrument unit is of new design. The base is a dull silver, upon which the figures of the instruments are etched. The panel contains a large clock-type speedometer, an oil gauge, an ammeter, gasoline gauge and engine temperture indicator.

The body is low and rakish, with a stylish radiator design. The shell of the radiator is lacquered to match the body color.

"The de luxe Plymouth has a new all-silent easy-shift transmission, in which even the reverse gear is noiseless; free wheeling; centrifuse brake drums, automatic clutch available on all models, Oilite springs that never need oiling.

Other mechanical features include a tubular front axle of the type used on racing cars; automatic manifold heat control which hastens the warming up of the engine; heat-resisting alloy valve seat inserts and special silcrome valves, which make valve grinding necessary only about every 30,000 miles; duplate non-glare safety plate glass windshields; a 15-gallon fuel tank, built-in radio antenna.

"These two cars have undergone thousands of miles of motor testing in our engineering laboratories, and we've put them through rigid paces under all road conditions," says H. G. Moock, Plymouth general sales manager. "We found that these cars, at 70 miles per hour, at 75—and more—delivered smooth, vibrationless power.

"Chrysler Motors has shown remarkable progress during the past three years," Moock said. "Plymouth has risen from fourteenth to third place in the industry in record time."

Models in Two New Plymouth Six Lines

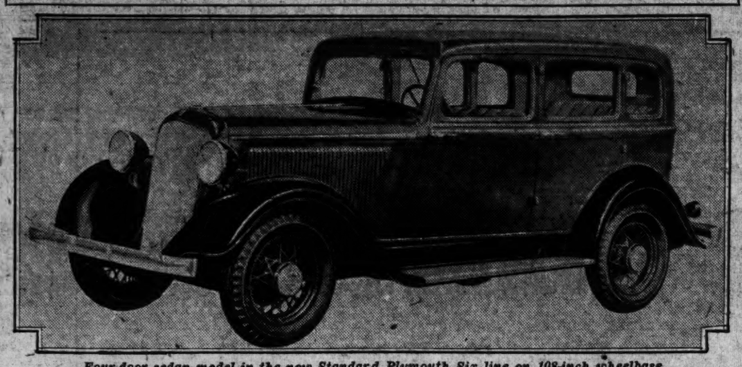

Four-door sedan model in the new Standard Plymouth Six line on 108-inch wheelbase.

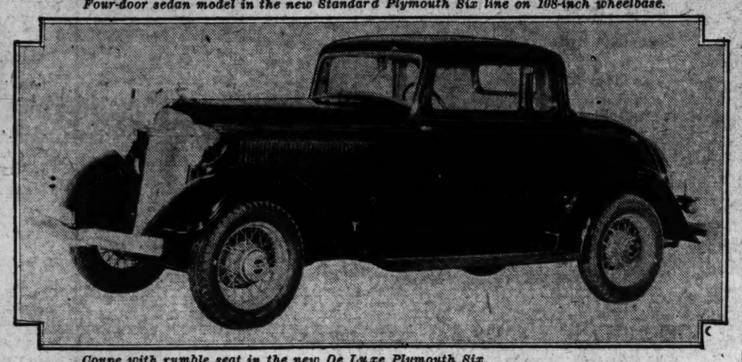

Coupe with rumble seat in the new De Luxe Plymouth Six.

Terraplane Cars Add Three Records to 27 Previously Broken

Last week closed on the setting of 27 new hill-climb and other official records shrunk by the Essex Terraplane. Today the number of new records made by the two Terraplane Challengers has mounted to 30, the last having been made on Townhill Mountain, Cumberland, Md., and Avalon and Quaker Hills, near Baltimore, Md. The new records were all made under A. A. A. supervision.

At Cumberland the official A. A. A. Townhill Mountain record of 1 minute 52.4 seconds was broken twice—one by a Terraplane six, driven by Al Miller, in 1 minute 43.54 seconds, and then by a Terraplane eight, piloted by Chet Miller, which, averaging 67 miles an hour, whizzed up the gradient in 1 minute 30:53 seconds.

From Cumberland the Terraplanes proceeded to Baltimore. The record of Avalon Hill, 23 seconds, was first cut to 22.8 seconds by the Terraplane six, after which the still lower new record of 22.1 seconds was made by the Terraplane eight.

On Quaker Hill, near Baltimore, the record was 55.2 seconds for the seven-mile grade with three bad turns. The time for the Terraplane six was 48.8 seconds and for the Terraplane eight 46 seconds flat.

Good Sense to Buy New Cars at Today's Prices, Says Chrysler

"No man with an honest product to sell need be afraid of the future. And no man with a hard-earned dollar to spend should be afraid to spend it," Walter P. Chrysler said in a statement at Detroit, following the announcement of the new de luxe Plymouth six and standard Plymouth lines.

"There is no patent remedy that will bring prosperity back to America," Chrysler said. "The one way that business can most quickly regain its normal stride is by the introduction of products of such outstanding value that the public will buy in increased numbers, thus placing money in circulation and clearing the clogged channels of trade.

"Throughout the difficulties of the past few years Chrysler Motors has forged steadily ahead. Last November, we said that we did not believe in waiting around ourselves, nor in asking anyone to wait around for us; that the way to get things started was to start. Even in the recent bank crisis not a day passed that shipments did not leave our factories.

"It's up to us as manufacturers—it is up to our dealers—to show the public how much good sense there is in buying today. And it's up to buyers to look into what the dollar will buy today. When the two get together—when sellers in any line make clear how much they are really offering—when buyers realize how much more they can get out of money that's working—we are going to see this country on its feet once more."

How Sudden Braking Damages Tire Proved

How much damage that sudden application of brakes can cause to a tire was shown in a recent test made by the United States Rubber Co., using a new car equipped with new tires.

The testers locked one wheel of the car by sudden application of the brakes at 80 miles an hour. The wheel was kept locked until the car stopped. Inspecting the tire, which had left a long black streak of particles of rubber, the testers found it worn completely through to the breaker section which had been in contact with the road.

American Spark Plugs in Plane That Flew at 432 M. P. H.

When Francesco Agello, of the Italian Navy, broke the world's speed record by flying his "Red Bullet" monoplane at 432 miles per hour over Lake Garda, more than seven miles a minute, recently, there were American-made Champion spark plugs in the plane's two Fiat motors, it was revealed by Otto C. Rohde, chief engineer of the Champion Spark Plug Co.

"We practically designed the plugs for that job by cable," Rohde said. "The Italian Government and Fiat had been putting forth every effort to recapture the world's speed record from the British. When it came to choosing spark plugs for their new speed planes they followed the custom of winning racers for more than a decade and chose Champions.

"Their speedplanes are all powered with two Fiat 12-cylinder motors, coupled in tandem and producing more than 2800 horsepower. Two propellors are used mounted one behind the other and turning in opposite directions. By this means they get around the problem of offsetting the tremendous torque developed by a single 'prop,' a problem which has baffled many previous designers of light weight seaplanes.

"They have been perfecting these tremendous powerplants for some time using our spark plugs and as their motors grew hotter and hotter we were so informed by cable and as a result made our plugs colder and colder."

Downtown Sales Office for Waxolite

J. D. Weakley, of the Waxolite Co., states that the firm will open a sales office at 207 North Seventh street to handle Waxolite, a new polish being introduced in the St. Louis market. This polish, it is claimed, washes, cleans, polishes and waxes in one operation.

It will be manufactured at 2214 Washington avenue under the direction of Weakley. The polish has been thoroughly tried out by large concerns in St. Louis, he says.

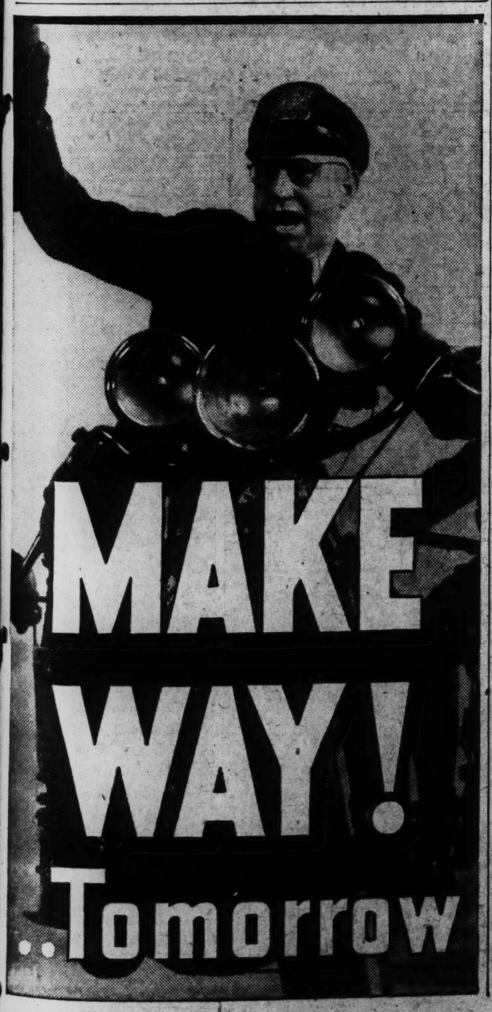

General Motors Building for World's Fair

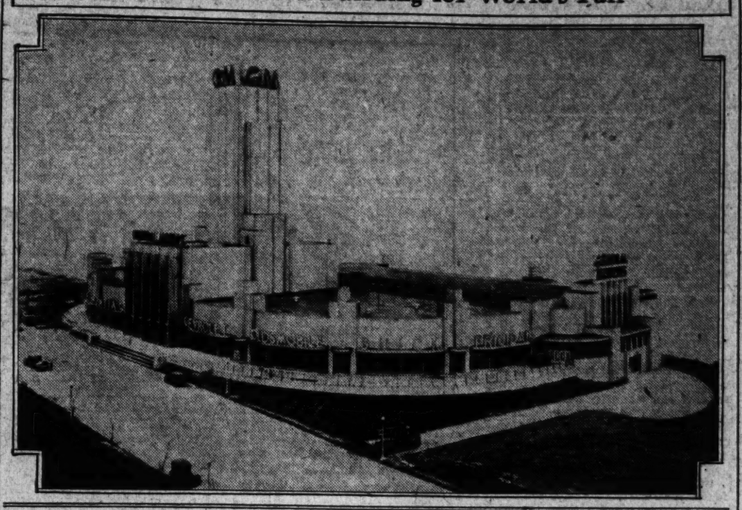

Chevrolet Builds Assembly Line on World's Fair Grounds

Installation of equipment for the assembly of automobiles at the Century of Progress Exposition at Chicago has been started by the Chevrolet Motor Co., W. S. Knudsen, president and general manager, announces.

Complete installation will be effected well in advance of the scheduled opening of the 1933 World's Fair around June 1, Knudsen said, assuring visitors that they will be able to see an automobile built from the bare frame to the completed car.

A balcony seven feet above the assembly line, erected in circular form so that visitors may walk completely around the line and watch every operation in the building of a modern automobile, has been provided.

Machinery is identical with that used in Chevrolet's eight other assembly plants except that the conventional overhead conveyors will be replaced by floor type conveyors to bring parts to the desired place along the line. Machines will be finished in silver with green trim, and will be manned by about 150 workers in white uniforms.

Production of 25 or 30 cars a day is planned. Two body types—coaches and sedans—will be built on the Master Chevrolet wheelbase. Regular inspection posts will check every operation along the line, and the cars will be driven out under their own power, tested, put through final inspection and may be purchased on the spot and driven home by their new owner.

Chevrolet is the only company which will operate an automobile assembly line at the Fair, Knudsen said.

Nash Worm Drive Improves With Use

Nash worm drive used in Ambassador and advanced eight models is silent in operation. It is long lived and improves with use. Its underslung design permits the lowering of the car's center of gravity without decreasing headroom or passenger comfort.

Because the worm is underslung, lubrication of the axle is positive and constant. The ground clearance of underslung worm drive is equal to that of conventional bevel-gear axles.

The new windshield control lever on cars of the Nash standard 8 and big 6 series locks the windshield in place in both open and closed positions and is easily operated from the driver's seat.

Brakes Should Work Smoothly As Accelerator

Ideal action of an automobile braking system should be as smooth and progressive as that of the accelerator, says John G. Wood, chief engineer of the Olds Motor Works.

That is to say, Wood explains, there must be perfect gradation of breaking power corresponding to the movement of the brake pedal. Also, there must be a direct proportion between the effort required to move the brake pedal and the stopping ability of the car, with no tendency of the brakes to "wind up."

These important essential brake requirements have been accomplished in the 1933 Oldsmobile sixes and eights by a simplified, straight line, rigid brake hook-up, and by properly proportioning the braking effort between front and rear wheel brakes. At the same time a maximum amount of braking power is available for emergency use.

Fewer Auto Sales in Germany.

Sale of motor vehicles in Germany during 1932 declined 29 per cent from 1931.

General Motors Exhibit Building For Fair Completed

Will House Products of 75 Companies for Exposition at Chicago.

Construction of the building that will house the General Motors exhibit at the Century of Progress fair in Chicago has been completed. Decoration and the installation of some of the heavier exhibits has been started. The exhibit will be ready well in advance of the opening date, June 1.

The General Motors building is the tallest in the exposition, its 177-foot tower being surpassed only by the piers of one of the amusement devices. The structure also is the largest erected by a private exhibitor.

Albert Kahn of Detroit, whose Fisher Building in his home city and other works have attracted attention, was the architect. It was necessary to provide for the utilitarian housing of a complete Chevrolet assembly plant, a little theater, a gallery of industrial art, research laboratory equipment and display space for products ranging from automobiles and huge Diesel engines to the tiniest of ball bearings, and at the same time present an external appearance in keeping with the striking new type of architecture specified for all buildings by the exposition management.

The building is in the shape of a rectangle, with front corners broadly rounded. It is 454 feet long by 306 feet deep.

More than 1000 pilings were driven into the "made land" of the Exposition grounds to provide a safe foundation for the mass of steel, concrete, glass and armor ply. The outer walls are almost completely glass.

The interior is divided into seven main rooms upon varying levels, dictated by the terrain which slopes down to the lake. The rooms include the large entrance salon where paintings, sculpture and other works of artists of international note will be housed, the Chevrolet assembly plant, two enormous automobile show rooms, the accessory display room, the truck display room and a little theater.

Hundreds of exhibits will portray General Motors' 25 years of contribution to progress in industry, science and art. Products of the numerous automotive, household appliance, farm and other machinery manufacturing units among the 75 companies that make up General Motors will be represented.

"But, Grandpa, Mother used to say your legs were too long for the back seat."

"In the other car, Jimmy—not in your daddy's new Terraplane."

Steel-tape measurements prove that the Essex Terraplane has more leg-room, head-room and hip-room than any other low-priced car.

But inch-superiority does not measure the true comfort of Terraplane seating arrangements.

Cushions are thicker and are shaped to fit the figure, springs are more resilient. The driver's seat may be pushed backwards or forwards several inches to accommodate both long "Lincoln-legs" and short "Napoleon-legs." The steering-post, with five adjustments, can be raised or lowered to the most comfortable position. This means a car almost individually *tailored* to fit *you*.

These comfort-provisions, added to thermostatically-controlled, two-way shock-absorbers, airwheel tires, long splayed springs and lowest center of gravity, make Terraplane-riding as comfortable as arm-chair-sitting.

"600 MILES A DAY IN OUR TERRAPLANE WITHOUT FATIGUE"

After they have discovered the remarkable performance of the Essex Terraplane on hills and in traffic, the next feature that seems to impress Terraplane owners about their cars is *comfort*.

"1850 Miles in 3 days"

"Our return from Washington, D. C. to San Antonio, a distance of 1850 miles, was completed in 3 days and a few hours. The thing that struck my fancy most was that we could drive 600 miles a day, enjoy a night's rest, and continue next day without fatigue that usually accompanies such a drive."—R. E. W., San Antonio, Tex.

"1318 Miles in 2 days"

"I have never driven any car that can cover the road with as little effort as the Terraplane. We left Hackettstown at 6 a. m. and arrived at Sumpter next morning at 7 o'clock, and arrived at West Palm Beach, Fla., at 7 p. m., 617 miles—a total of 1318 miles in two days."—W.G.V., Hackettstown, N. J.

"705 miles in 14¼ hours"

"We left Palatki, Fla., at 6:30 a. m., arriving at a little town south of Petersburg, Va., at 8:45—a distance of 705 miles in a trifle over 14 hours."—H.W.D., West Newton, Pa.

"My 8th car"

"My Terraplane is my eighth passenger car. I never knew what real joy in driving could be until I bought it. I have paid nearly four times as much for a car before, but I never received one-fourth the value in genuine automobile satisfaction—it excels anything else I have ever driven."—J.L.H., Jr., Henderson, Texas.

NEW REDUCED PRICES

HUDSON Pacemaker Eights, $975 Super-Six, $695 **ESSEX TERRAPLANE** Six, $425 Eight, $585

Base Prices, f. o. b. Detroit

HUDSON-FRAMPTON
DISTRIBUTOR—4517-37 DELMAR BLVD.

ROsedale 3300

KOENIG MOTORS
3628 Gravois RI. 9767
FRAMPTON SALES CO.
3361 Locust JE. 3600
BARRETT-WEBER MOTOR CO.
3008 N. Grand CO. 5430
SOUTH KIRKWOOD GARAGE
304 Lindbergh Blvd., Kirkwood, Mo. KI. 375
LOWRY MOTOR CO.
7423 Manchester, Maplewood, Mo. HI. 0619
SOUTH SIDE MOTOR SALES
3400 Gravois LA. 1750
JESS BYERLY AUTO CO.
920 State St., East St. Louis EAst 2285
J. H. MACHENS
510 N. 2d St., St. Charles, Mo. St. Charles 621

ROsedale 3300

BURNS MOTOR CO.
401 E. Broadway, Alton, Ill. ALton 62
BREWER MOTOR CO.
224 S Madison, Granite City, Ill. TRi-City 925
MECKFESSEL MOTOR CO.
Belleville, Ill. BElleville 200
GEO. CASSENS
Hamel, Ill. Phone 17
COLLINSVILLE HUDSON-ESSEX
Collinsville, Ill. Phone 203

Dance to B. A. Rolfe's Terraplane Orchestra Saturday Night, 9 O'Clock, KSD

Average Car Lasts 7½ Years.
The United States Commerce Department estimates the life of the average car at seven and a half years.

Not Worth Weight of Junk.
Of the 28,000,000 automobiles in the United States, 30 per cent are said to have a value of not over $25 each.

Tourists' Camps in the U. S.
There are approximately 30,000 tourist camps in the United States. Of these, there are 10,000 camps of six or more cottages.

Examining Drivers in Paris.
Operators of public vehicles having a seating capacity for eight persons, in Paris, France, are compelled to submit to an examination.

Cars Aging Fast.
It is estimated that by the end of 1933 more than 75 per cent of the automobiles in the United States will be over three years old.

Highway Law of Argentina.
Argentina's national highway law is similar in many respects to the United States Federal aid highway laws.

Looking the Cars Over

Have you noticed those ivory finish control knobs which are standard on cars which bear the Chrysler name? They surely do give a decidedly distinctive flavor to the driving compartment.

* * *

Hupmobile certainly makes good on its claim to a rear seat that will carry five passengers with comfort. Its extra width is due partly to a rear tread that is nearly 61 inches.

* * *

There is more power in this year's largest Pierce-Arrow 12-cylinder engine. It turns up a maximum of 175.

* * *

Rockne is another user of rubber mounting for the muffler and exhaust; insulating them from the chassis by this effective means.

* * *

Pontiac not only retains the cross-flow radiator, a feature which sets it apart, but increases its effectiveness by creating a turbulence effect around the cooling fins.

* * *

As in the V-16, Cadillac's V-12 engine is fed by two carburetors.

* * *

That special oil-cooling radiator which was a feature of last year's Oldsmobiles is not to be found on the newest models. However, the engine suffers no diminished efficiency as a result. A different bearing material disposes of the necessity of cooling the engine lubricant.

* * *

MORE MORE MORE—pi Reo's radiators slope less than they formerly did. It creates an effect of greater length.

That different appearance in the rear of many car bodies at the moment is being imparted by full-length bumpers. After years of bumperettes, the style has a refreshingly new note. Packard is a case in point.

* * *

Those are small wheels on the DeSoto custom line. They are only 15 inches in diameter.

* * *

One of the reasons for the improved performance of the Nash standard eight is lighter weight. The car has an excellent power-to-weight ratio.

* * *

A recent change has added still more width to the rear seat of the Essex Terraplane six. Bigger and better.

* * *

One of the most interesting aspects of today's motor car buying is the revival of interest in the coach model. After three years of declining popularity, it is on its way to the top. The economy model, as it were.

* * *

Continental simplifies the problem of lubrication by arranging for the front universal joint to receive fluid grease from the transmission. They just can't hide virtues from The Observer.

* * *

It's continental—meaning European, not the passenger car—this trick of alternating wide and narrow pleats in the upholstery of the Dodge eight.

* * *

The word "compact" finds real expression in the instrument cluster used by Graham.

(Copyright, 1933.)

Going-to-the-Sun Highway Name of Glacier Park Road

Fifty-Mile Scenic Motoring Route to Be Opened in July.

The scenic motor road through Logan Pass in Glacier National Park will be named Going-to-the-Sun highway, according to a statement by Harold L. Ickes, Secretary of the Interior.

This action, the Secretary said, is in accordance with the policy adopted by the late Stephen T. Mather in 1916, the year the National Park Service was established, when three Blackfeet chieftains, Curly Bear, Wolf Plume and Bird Rattlers, visited him in Washington to request on behalf of their tribe that wherever possible only Indian names be given to features of Glacier National Park.

The new highway, which runs for 50 miles to connect the east and west sides of this great alpine region, will be thrown open to travel about the middle of July. Lack of funds has held up the surfacing of a 16-mile stretch of the highway between Logan Pass and St. Mary Lake, but the grading has been completed and the National Park Service will keep this section in the best condition possible. The remainder of the road is first-class highway.

The road skirts the flanks of numerous mountain peaks, and reveals panoramas of a scenic region. One of the road's features is a tunnel in the face of Mount Piegan. From a window in this tunnel, a motorist looks out over a world of glacier-clad mountains, alpine lakes gemlike in the distance, and valleys.

At the eastern park boundary, the Going-to-the-Sun Highway joins the Blackfeet Highway through the Indian Reservation, thus making a direct connection to Canada on the north and the Glacier Park railroad station about 35 miles to the south.

The Going-to-the-Sun Highway skirts the great peak 9596 feet high which long ago was given the same name by the Blackfeet Indians in memory of Sour Spirit, one of their legendary gods. According to the myth, Sour Spirit left his lodge in the sun to teach the Blackfeet braves how to shoot straight with bow and arrow, to build tepees, and to be successful in the buffalo hunt. Before he returned to his home in the sun, the likeness of his face was wrought on the crest of the mountain as a perpetual source of inspiration to the Indians.

"Going-to-the-Sun" is a contraction of the original Indian designation. The full Blackfeet name is "The Face-of-Sour-Spirit-Who-Went-Back - to - the-Sun-After-His-Work-Was-Done Mountain."

Connecting Rods Balanced in Pontiac For Center of Gravity

An exclusive manufacturing process by which Pontiac connecting rods this year are balanced not only for total weight, but also for center of gravity, contributes toward the smoothness of the new straight eight motor.

Engineers long had known that identical centers of gravity in all connecting rods would make for smoothness to a motor. But they had failed to devise a method of achieving this balance rapidly and economically enough for factory production conditions.

In the Pontiac plant the operation is largely automatic. It is done by cutting metal from weight bosses or knobs forged on the connecting rod. Two weight bosses, forged on opposite sides of the rod just above the connecting rod bearing, control the total weight. Another, forged at the bottom of the rod below the bearing controls the center of gravity.

When the rods are ready for balancing, they are placed in a scale device which indicates the exact weight of metal that must be removed from the lower boss to establish center of gravity at the upper bosses. Next a scale indicator is set at that figure on an automatic milling machine which cuts away the lower boss until the metal chips falling into a small pan, equal the indicated weight of metal that must be removed. The chips depress the pan, operating a mercury cut-off switch which instantly stops the machine.

Then, with center of gravity established at the upper bosses, a similar routine is followed to bring all rods to an equal over-all weight. This is done by removing metal from the two upper bosses. Since this metal is cut equally from above and below the previously established center of gravity in the middle of the two bosses, the operation leaves the center of gravity undisturbed.

America Can't Boast of This Record
The United States is a leader among nations in motor vehicle fatalities. The death rate is just about 50 per cent above the nearest competitor. It is almost double that of Canada, four times that of Germany and about eight times that of Norway.

Automobile Insurance
Regular $5,000/$10,000 P.L. and P.D.
St. Louis Rate $48.65
Nothing More to Pay.
Correspondingly low rates for higher limits. Call at 3630 Washington Blvd. or phone JEfferson 1062 for particulars.
NATIONAL INDEMNITY EXCHANGE
Established in St. Louis in 1919

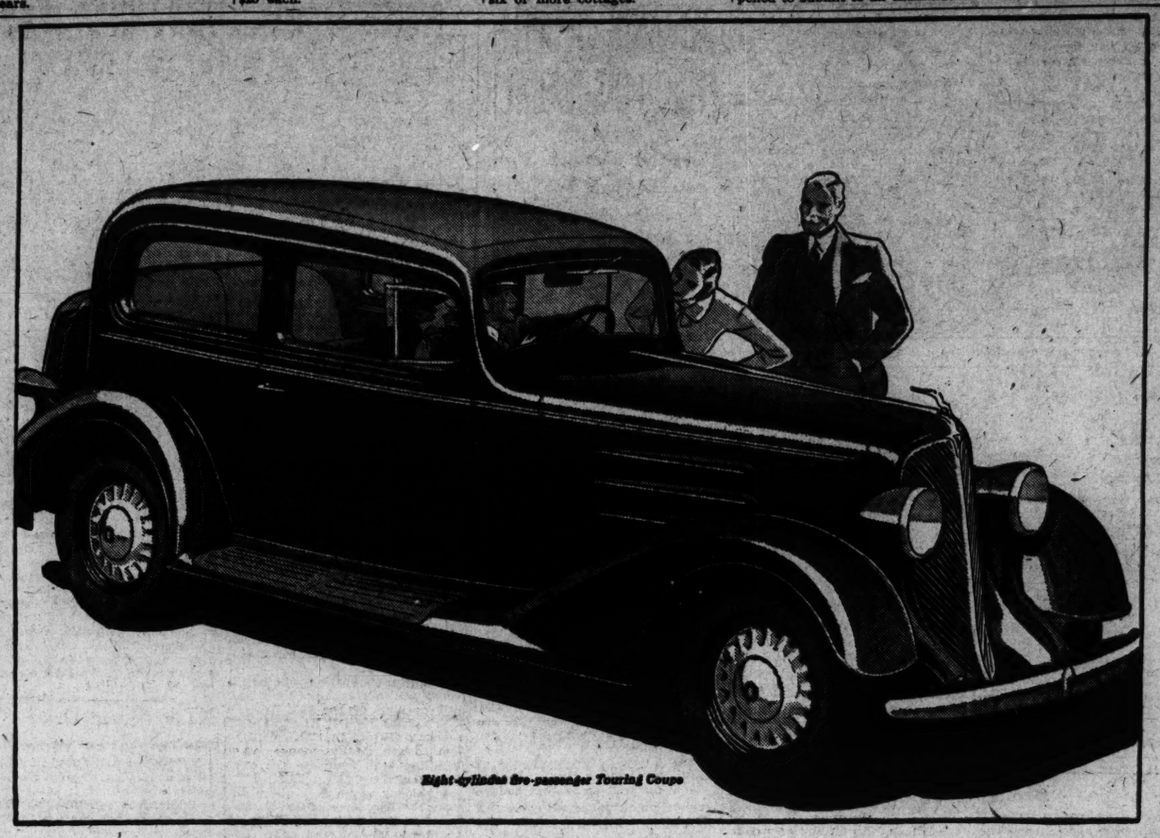
Eight-cylinder five-passenger Touring Coupe

Features and advantages of the 1933 Oldsmobiles

OUTSTANDING GENERAL MOTORS VALUES

FISHER BODY
Increased interior length and width
Composite wood-and-steel construction
No Draft Ventilation, Individually Controlled
Bonderized (rust-proofed) fenders and sheet metal
Safety glass windshield and ventilators
Instrument panel package compartment
Radio aerial in top

ENGINE
80-Horsepower Six . . . 90-Horsepower Eight
The Six, 75 to 80 m.p.h.—The Eight, 80 to 85—actual stop-watch speed
Flexible three-point rubber engine-mountings
Down-draft carburetion . . . Automatic choke
Automatic carburetor heat control
Engine decarbonizer
Cast-iron pistons, electroplated
Full pressure oiling system . . . Rifle-drilled rods
Thermostatically controlled cooling system
Automatic clutch (extra)
Synchro-Mesh transmission . . . Silent Second

CHASSIS
Rigid X-type double-drop frame
Weight, 4-door Sedan—
The Six, 3325 lbs.; The Eight, 3482 lbs.
Overall length—
The Six, 190¼ inches; The Eight, 194¼ inches
Dus-Servo enclosed brakes . . . Straight line control
Double-action hydraulic shock absorbers
Steering shock-eliminator

THE SIX $745 and up
THE EIGHT $845 and up

Prices are f. o. b. Lansing, spare tire and bumpers extra . . . G. M. A. C. terms are available.

Make no Compromise...
DEMAND NOT ONE OR TWO, BUT ALL 4 { STYLE PERFORMANCE DURABILITY PRICE

Get every fine quality you want, and economize too! . . . Insist on distinctive Style, outstanding Performance, proved Durability *and* moderate Price in the car you buy. . . . Outside and inside, the new Oldsmobiles are acknowledged Style Leaders, introducing a new era in motor car smartness. . . . The brilliant 80-horsepower Six will do 75 to 80 miles an hour—the 90-horsepower Eight will do 80 to 85, *actual stop-watch speed.* . . . Major advancements in engineering have increased the dependability which many owners consider Oldsmobile's greatest achievement. . . . In all respects these are *the most modern cars on the road,* yet prices are greatly reduced . . . in fact, they are actually the lowest Oldsmobile prices in 10 years. . . . If the old car you are driving is average in value, the chances are it will make the down payment on a 1933 Oldsmobile. So why spend money fixing up the old car . . . why not let that money make two or three monthly payments on the new Style Leader? Come in. Let us appraise your old car while you enjoy a drive in the new one.

Ride in the Style Leader OLDSMOBILE

Wildgen-Vincel, Inc. 2925-27 Locust Blvd.
Grebe Motor Co., Inc. 3600 S. Kingshighway
Igou Service Co. 2914 N. Grand Blvd.
Oliver-Cadillac Co. 4100 Laclede Ave.
Sadlo-Faber Motor Co. 4933 Natural Bridge
Tucker Motor Co. 3657 Gravois Ave.
Jerry Mueller Motor Co., 7589 Olive St. Rd., University City

ALTON, ILL. Burns Motor Co. 401 East Broadway
BELLEVILLE, ILL. Wagner Motor Car Co. 117 East "A" St.
EAST ST. LOUIS, ILL. Woesthaus Motor Co., Inc. 806 St. Louis Ave.
KIRKWOOD, MO. Winter Chevrolet Co. 120 N. Kirkwood Road

WHY did Francisco Agello, Italian Naval flier, use Champion Spark Plugs, when he flashed through the air at a speed never before attained by man? What bearing has this extraordinary new world's speed record of 426.5 m.p.h.—over seven miles per minute—on your car's performance? Ask your dealer or service station attendant

This patented shape means Champion EXTRA RANGE performance. Look for it

CHAMPION *Spark Plugs*

NOW ONLY 65¢

Pretty Homes are for sale

in St. Louis' older residential sections, in the newer sections of St. Louis and out in St. Louis' inviting suburbs—homes so attractive and so easily acquired that home ownership need no longer be a far-away hope of the thrifty family. See the homes advertised in the Post-Dispatch Real Estate Pages, then go and see the property suited to your needs.

ADVERTI
LIFE INSURANCE
One of America's strongest ol... panies now brings life insura... They are offering a liberal ... up, depending on your age, c... and pays full benefits of $1... for accidental death. Anyone... may be eligible. This new po... age based on the net cost wi... or agents' fees, and saves 6... pense of life insurance. An... Union Mutual Life Company of ... Bldg., Des Moines, Iowa, will... copy of their wonderful polic... have already taken. Just wri...

AMUSEMENTS
SECOND BIG WEEK — Tonight 8:30 BEST SEATS Mon.-Wed.-Thurs.-Sat. 83c 55c — He's a bad Hombre but Boy, he's GOOD! LEO CARRILLO Famous Star of Stage and Screen in THE BAD MAN
PHOTOPLAY — Pictures, News Ree...
RITZ 3147 S. GRAND — JIMMY DURA... 'WHAT! N... — BETTY COMPSON in "WEST OF SINGAPORE" — CARTOON, SONG NOVELTY—"DUCK
TODAY'S PHOTO
American 2400 S. Twelfth — "Handle With Care," James Dunne, Also "The Crusader," Evelyn Brent
Ashland 3520 Newstead — Janet Gaynor and Will Rogers in "STATE FAIR"
BADEN 8201 N. Bdwy. — Ruth Chatterton in "Frisco Jenny." Edna May Oliver in "Penguin Pool Murder."
BRIDGE 4820 Natl. Bridge — Barg. Prices. Mat. and Nite. "Lawyer Man" "The Sporting Age."
Cinderella Cherokee & Iowa — Douglas Fairbanks Jr. "PARACHUTE JUMPER"
Michigan 7224 Michigan
Virginia 8117 Virginia — George O'Brien in "Robbers' Roost"
FAIRY 5640 Easton — Kate Smith in "Hello Everybody," Ruth Chatterton "Frisco Jenny." Free Candy
IRMA 6324 Hartford — Wm. Collier Jr. in "SPEED DEMON," and "PENGUIN POOL MURDER."
Kirkwood Kirkwood, Mo. — "Madame Butterfly." Sydney via S'dney. "LUCKY DEVILS," Bill Boyd.
LEE 4366 Lee — Eddie Cantor in "THE KID FROM SPAIN." Sally Blane in "THE RECKONING."
LEMAY 318 Lemay Ferry Road — Lee Tracy, Lupe Velez "Half Naked Truth." Comedies. Other
Macklind 5415 Arsenal — Warner Baxter in "Danger ously Yours," and "Of the Law." Price 10c & 2
Marquette 1806 Franklin — "Secrets of Madame Blanche," Irene Dunne Also "Broadway Bad."
McNAIR 2100 Pestalozzi — Kate Smith in "Hello Everybody," Morton Downey in "MOTHER'S BOY."
MELBA Grand & Miami — Joan Blondell in "Broadway Bad," Bill Boyd "MEN OF AMERICA."
MELVIN 2912 Chippewa — Nancy Carroll, "Child of Manhattan." Warner Baxter, "Dangerously Yours"
MONTGOMERY Irene Dunne, — 15th and Montgomery "Secrets of Madame Blanche" "Jungle Bride," Anita Page
ST. LOUIS A...
UNION Union and Easton — "20,... wit...
LINDELL Grand and Hebert
SHENANDOAH Grand and Shenandoah — Jame...
W. END LYRIC Delmar and Euclid — Whee...
GRANADA 4533 Gravois
MIKADO 3955 Easton
FLORISSANT 7133 E. Grand (Florissant Theatre Only—Complete change of program at mat. 1st. edit.) — "Life... (CHILD...
AUBERT 4949 Easton — JACK OAKIE in "Sailor Be Good" George Arliss in "The King's Vacati...
GRAVOIS 3631 S. Jefferson — "42ND STREET" with Warner Baxter, Bebe Daniels, Ruby Keeler, Geo. Brent "Deception," Lee Carrillo, Thelma T... (Doors Open 1 P.M., 1st Show 1:30 P...
KINGSLAND 6427 Gravois — "Crime of the Century" with Stuart E... & "Men of America," Chic Sale, Bill...
LAFAYETTE 1843 S. Jefferson — "Broadway Bad" with Joan Blondell, Ricardo Cortez. Also Edmund Lowe, Wynne Gibson in "The Devil is Driv...
MAFFITT Vandeventer & St. L... — "Broadway Bad" with Joan Blondell-Ri... Cortez. Also "Deception" with Leo Ca...
HI-POINTE 4001 McGuire — Mae West in "SHE DONE HIM WRO... Also 100% Technicolor "TRA FOR T... Comedy, "HEAVE TWO"—Cartoon—...
COLUMBIA 3257 Southwest — "42ND STREET" with Warner Ba... Bebe Daniels, Ruby Keeler, Geo. ... Also "PRIVATE JONES" with Lee T...
Room vacancies listed in ... most advertisers in St. Louis ... advertising to keep rooms rent...

Highway Law of Argentina
Argentina's national highway law
similar in many respects to the
United States Federal aid highway
laws.

★

Features and
Stages of the 1933
Oldsmobiles

6 GENERAL MOTORS VALUES

FISHER BODY

...ed interior length and width
...e wood-and-steel construction
...entilation, Individually Controlled
...ust-proofed) fenders and sheet metal
...lass windshield and ventilators
...nt panel package compartment
Radio aerial in top

ENGINE

...wer Six . . . 90-Horsepower Eight
...o 80 m.p.h.—The Eight, 80 to 85—
...ctual stop-watch speed
...ve-point rubber engine-mountings
...carburetion . . . Automatic choke
...matic carburetor heat control
Engine decarbonizer
...d-iron pistons, electroplated
...oiling system . . . Rifle-drilled rods
...tically controlled cooling system
...utomatic clutch (extra)
...h transmission . . . Silent Second

CHASSIS

...d X-type double-drop frame
...Freight, 4-door Sedan—
...3325 lbs.; The Eight, 3482 lbs.
Overall length—
...⅛ inches; The Eight, 194¼ inches
...ssed brakes . . . Straight line control
...ction hydraulic shock absorbers
...eering shock-eliminator

...IX $745 and up*
...GHT $845 and up*

*f. o. b. Lansing, spare tire and bumpers
extra. G. M. A. C. terms are available.*

...RMANCE
...LITY

...Oldsmobile prices in 10
...the chances are it will
...spend money fixing up
...monthly payments on the
...while you enjoy a drive

...DSMOBILE

...-Cadillac Co.
...Laclede Ave.

...O.,
...ity
...WOOD, MO.
...Chevrolet Co.
...Kirkwood Road

Pretty Homes

are for sale

in St. Louis' older residential sections, in the newer sections of St. Louis and out in St. Louis' inviting suburbs—homes so attractive and so easily acquired that home ownership need no longer be a far-away hope of the thrifty family. See the homes advertised in the Post-Dispatch Real Estate Pages, then go and see the property suited to your needs.

AMUSEMENTS

SECOND BIG WEEK — Tonight 8:30 — BEST SEATS Mats., Wed., Thurs., Sat. — 83c 55c

SHUBERT — Starts Next Sunday

FINAL TWO WEEKS

Closing in a Blaze of Glory!

ARTHUR CASEY PRESENTS

'RACHEL CROTHERS'

Breathless, Exciting Comedy

'WHEN LADIES MEET'

Direct From 7 Months in New York at $3.00—Prices

SPECIAL ENGAGEMENT

OWEN DAVIS, JR.

Plan your farewell theatre party NOW!

He's a bad Hombre, but Boy, he's GOOD! LEO CARRILLO Famous Star of Stage and Screen

• ONE BAD MAN

PHOTOPLAY THEATRES

Pictures, News Reels and Stage Shows

RITZ 3147 S. GRAND — JIMMY DURANTE—BUSTER KEATON in 'WHAT! NO BEER?' WITH ROSCOE ATES, PHYLLIS BARRY, JOHN MILJAN — PLUS — BETTY COMPSON in "WEST OF SINGAPORE" — "ROOSEVELT, THE MAN OF THE HOUR" — CARTOON, SONG NOVELTY—"DUCK HUNTERS' PARADISE"—Other Subjects

TODAY'S PHOTO PLAY INDEX

American 2100 S. Twelfth	"Bandits With Care," James Dunne. Also "The Crusader," Evelyn Brent.	**NEW MARYLAND** 1830 S. 13th	'LAUGHTER IN HELL,' Pat O'Brien. "Bitter Tea of General Yen," Barbara Warner. Olsen & Johnson "Hello Trouble," Buck Jones. Also Comedy.
Ashland 3520 Newstead	Janet Gaynor and Will Rogers in "STATE FAIR"	**NEW WHITE WAY** 6th & Hickory	"FRISCO JENNY" with Ruth Chatterton. "Lucky Devils" with Bill Boyd.
BADEN 8201 N. Bdwy.	Ruth Chatterton in "Frisco Jenny." Edna May Oliver, in "Penguin Pool Murder."	**O'FALLON** 4026 W. Florissant	State Fair
BRIDGE 4829 Natl. Bridge	Barg. Prices, Mat. and Nite. "Lawyer Man" & "The Sporting Age."	**PALM** 3010 N. Union	Ed. Lowe, Vic. McLaglen, Lucy Gilman & El Brendel in "Hot Pepper" Phil Holmes and Irene Dunne in "SECRETS OF MADAME BLANCHE." Tues., Wed., Thurs., Friday STATE FAIR
Cinderella Cherokee & Iowa	Douglas Fairbanks Jr. in "PARACHUTE JUMPER" George O'Brien in "Robbers' Roost"	**PARK** 3145 Park	"THE CRASH" with Ruth Chatterton. Also "END OF THE TRAIL," Tim McCoy.
Michigan 7234 Michigan		**Pauline** 5000 Claxton	KATE SMITH "Hello, Everybody" Edna May Oliver, "Penguin Pool Murder."
Virginia 3117 Virginia		**Princess** 2841 Pestalozzi	Ramon Novarro, "Sun Daughter," Karl Smith, "Hello Everybody," 10c-25c.
FAIRY 3640 Easton	Kate Smith in "Hello Everybody." Ruth Chatterton in "Frisco Jenny." Free Candy.	**QUEENS** 4704 Matiott	"NO MORE ORCHIDS" Carole Lombard and Lyle Talbot. "GREY THE LAW" LEO CARRILLO and DICKEY MOORE.
IRMA 6324 Gartmer	Wm. Collier Jr. in "SPEED DEMON," and "PENGUIN POOL MURDER."	**Red Wing** 4537 Virginia	F. March, "Tonight Is Ours," Lowe & McLaglen, "Hot Pepper." M. Mouse.
Kirkwood Kirkwood, Mo.	"Madame Butterfly," Sylvia Sidney. "LUCKY DEVILS," Bill Boyd.	**RIVOLI** 6th Near Olive	Jack Mulhall in "Love Bound." Also Harry Langdon and Fatty Arbuckle.
LEE 4366 Lee	Eddie Cantor in "THE KID FROM SPAIN." Sally Blane in "THE RECKONING."	**ROBIN** 5479 Robin	Al Jolson in "Hallelujah I'm a Bum." Warner Baxter in "DANDEBOUSLY YOURS."
LEMAY "Half Naked Truth."	318 Lemay Ferry Road. Lee Tracy, Lupe Velez in Comedies. Others.	**ROXY** 5500 Lansdowne	"Dangerously Yours," W. Baxter. 'Robbie's Roost,' Maureen O'Sullivan.
Macklind 5415 Arsenal	Warner Baxter in "Dangerously Yours," and "Obey the Law." Price 10c & 20c.	**Salisbury** 2504 Salisbury	Ruth Chatterton in "Frisco Jenny" Edna May Oliver, James Gleason in "Penguin Pool Murder"
Marquette 1806 Franklin	"Secrets of Madame Blanche," Irene Dunne. Also "Broadway Bad."	**Wellston** 6236 Easton	JANET GAYNOR and WILL ROGERS in "STATE FAIR"
McNAIR 2100 Pestalozzi	Kate Smith in "Hello Everybody." Morton Downey in "MOTHER'S BOY."		
MELBA Grand & Miami	Joan Blondell in "Broadway Bad." Bill Boyd in "MEN OF AMERICA."		
MELVIN 2912 Chippewa	Nancy Carroll, "Child of Manhattan." Warner Baxter, "Dangerously Yours."		
MONTGOMERY	15th and Montgomery. "Secrets of Madame Blanche," Irene Dunne. "Jungle Bride," Anita Page.		

ST. LOUIS AMUSEMENT CO.

UNION Union and Easton	"20,000 YEARS IN SING SING" with Spencer Tracy—Bette Davis —ON THE SAME PROGRAM— James Cagney in Hard to Handle
LINDELL Grand and Hebert	
SHENANDOAH Grand and Shenandoah	
W. END LYRIC Delmar and Euclid	Wheeler-Woolsey in So This Is Africa —ON THE SAME PROGRAM— "Life Begins" with Loretta Young (CHILDREN POSITIVELY WILL NOT BE ADMITTED)
GRANADA 4321 Gravois	
MIKADO 3955 Easton	
FLORISSANT 7018 E. Grand	(Florissant Theatre Only—Complete change of program at matinee only.
AUBERT 4949 Easton	JACK OAKIE in "Sailor Be Good" and George Arliss in "The King's Vacation."
GRAVOIS 2631 S. Jefferson	"42ND STREET" with Warner Baxter, Bebe Daniels, Ruby Keeler, Geo. Brent and "Deception." Lee Carrillo, Thelma Todd. (Doors Open 1 P.M., 1st Show 1:30 P.M.)
KINGSLAND 6437 Gravois	"Crime of the Century" with Stuart Erwin & "Men of America," Chic Sale, Bill Boyd.
LAFAYETTE 1043 S. Jefferson	"Broadway Bad" with Joan Blondell and Ricardo Cortez. Also Edmund Lowe and Wynne Gibson in "The Devil Is Driving."
MAFFITT 'Broadway Bad' with Joan Blondell-Ricardo Cortez. Also "Deception" with Lee Carrillo.	Vandeventer & St. Louis
MANCHESTER 4247 Manchester	"42ND STREET" with Warner Baxter, Bebe Daniels, Geo. Brent, Ruby Keeler and "Deception," Lee Carrillo, Thelma Todd. (Doors Open 1 P.M., 1st Show 1:30 P.M.)
NEW CONGRESS 4223 Olive	"42ND STREET," with Warner Baxter, Bebe Daniels, Geo. Brent, Ruby Keeler and "Crime of the Century" with Stuart Erwin. (Doors Open 1 P.M., 1st Show 1:30 P.M.)
PAGEANT 3551 Delmar	"Crime of the Century" with Stuart Erwin & "Deception," Lee Carrillo, Thelma Todd.
TIVOLI 6350 Delmar	"42ND STREET" with Warner Baxter, Bebe Daniels, Geo. Brent, Ruby Keeler, Dick Powell, Una Merkel, Ginger Rogers.
WASHINGTON Grand & Utah	RICHARD BIX and EDNA MAY OLIVER in "The Great Jasper." Also "King of the Jungle" with Buster Crabbe, Frances Dee.
HI-POINTE 7401 McCausland	Mae West in "SHE DONE HIM WRONG." Also 100% Technicolor "TEA FOR TWO" Comedy. "HEAVE TWO"—Cartoon—News.
COLUMBIA 6217 Southwest	"42ND STREET" with Warner Baxter, Bebe Daniels, Ruby Keeler, Geo. Brent. Also "PRIVATE JONES" with Lee Tracy.
MAPLEWOOD 7170 Manchester	"20,000 YEARS IN SING SING" with Spencer Tracy and Bette Davis. Also James Cagney in "HARD TO HANDLE."
SHAW 3201 Shaw	JOHN BARRYMORE in "TOPAZE" and "Crime of the Century" with Stuart Erwin.

Room vacancies listed in the Post-Dispatch bring tenants—and most advertisers in St. Louis know it is not necessary to do any other advertising to keep rooms rented.

ADVERTISEMENT

LIFE INSURANCE 3½¢ A DAY

One of America's strongest old line life insurance companies now brings life insurance within the reach of all. They are offering a liberal policy, which for 3½¢ a day up, depending on your age, covers death from any cause and pays full benefits of $1000.00, also pays $5000.00 for accidental death. Anyone from ten to sixty years may be eligible. This new policy provides full coverage based on the net cost without medical examination or agents' fees, and saves 60% of ordinary selling expense of life insurance. Anyone who will write to the Union Mutual Life Company of Iowa, Dept. 4-1357, Teachout Bldg., Des Moines, Iowa, will receive absolutely free a copy of their wonderful policy that thousands of people have already taken. Just write them today.

COMMUNISTS HOLD PROTEST MEETING AT CITY HALL

Conviction of Negro in Scottsboro Trial Denounced by Speakers.

About 100 persons, mostly Negroes, gathered in front of City Hall yesterday noon at a meeting arranged by the local Communist organization and the International Labor Defense group to protest against the conviction of Haywood Patterson, one of the nine Scottsboro Negroes, convicted of criminal assault recently at Decatur, Ala.

A half-dozen speakers, Negro and white, harangued the crowd for an hour and a half, while 15 or 20 plain clothes and uniformed policemen stood by, prepared for, but not anticipating, disorder. Collection boxes to aid in a "Scottsboro defense fund" were passed. After the long meeting the small band of Negroes, carrying banners with various inscriptions, introduced in most instances by the world—"We Demand" — paraded north on Twelfth boulevard toward Communist headquarters at 1248 North Garrison avenue.

Gus Cicardi's IS OPEN

DINE, DRINK AND BE MERRY

Manchester Road

1 Mile West of Ballwin

AMUSEMENTS

Leading Theatre of St. Louis — American — Market at Seventh

POSITIVELY FINAL PERFORMANCE

TONIGHT AT 8:30

Prices: 55c, $1.10, $1.65, $2.20, $2.75

FRANK FAY and BARBARA STANWYCK IN PERSON

in the Gay, Glorious Musical Revue

TATTLE TALES

"Enjoyable revue . . . excellent cast . . . pretty girls . . . catchy music . . . snappy show." — H. H. NIEMEYER, Post-Dispatch. "Most pleasing . . . wise and witty" . . . HERBERT L. MONK, Globe-Democrat.

GARRICK — SPICY BURLESQUE — NOW PLAYING — 'ROUND THE REVUE DE LUXE TOWN' — 500 FIRST BALCONY RESERVED SEATS MATINEE & NIGHT — 25c

PHOTOPLAY THEATRES

MISSOURI — DOORS OPEN 12:30 — TILL 2 — 40c Aft. 2

Lionel BARRYMORE in SWEEPINGS

WITH WM. GARGAN • GLORIA STUART • GREGORY RATOFF • ERIC LINDEN

FOX — You'll Live the Loves in . . . Noel Coward's CAVALCADE — DIANA WYNYARD, CLIVE BROOK — STAGE — *A Fitting Tribute to a Great Motion Picture* The PROLOGUE — 150 in Cast — Doors Open 11:30 A. M. Daily

GRAND CENTRAL — FROM HELL TO HEAVEN — NOW! — 25c All Seats Till 2 — Added Features: MORTON DOWNEY COMEDY NEWS — CAROLE LOMBARD And JACK OAKIE — DAVID MANNERS, ADRIENNE ARES

AMBASSADOR — DICK BARTHELMESS — Sally Eilers • Tom Brown — "CENTRAL AIRPORT" — On Stage — Benny Rubin Presents "Springtime Follies"

LOEW'S STATE — Loew's Leads in St. Louis — NOW—25c to 2 P. M. — MARY PICKFORD — LESLIE HOWARD — in "SECRETS"

ZASU PITTS COMEDY — MICKEY MOUSE CARTOON

UPTOWN — 4900 DELMAR — What! No Beer! — Jimmy Durante, Buster Keaton, Boscoe Ates — BETTY COMPSON — "WEST OF SINGAPORE"

CAPITOL — SIXTH and CHESTNUT — "20,000 Years in Sing Sing" and MAY WEST in "She Done Him Wrong"

JAPANESE TROOPS ADVANCE DESPITE TOKIO DISCLAIMER

Three-Day Battle in Progress, Though War Office Says Invasion South of Wall Is Ended.

By the Associated Press.

TOKIO, April 22.—The War Office announced today that the Japanese offensive in North China had been halted, but soon after the announcement was made a news dispatch from the front told of a sanguinary battle which has been in progress since Friday morning south of the Great Wall.

Major-General Tadashi Kawahara attacked the Chinese southwest of Kupeikow, one of the passes in the Great Wall north Peiping, a Rengo (Japanese) News Agency dispatch said.

Friday morning, the Rengo correspondent reported, the Chinese attempttted to take the positions held by Gen. Kawahara's brigade, and today he launched an offensive to push them back in the direction of Miyun, which is about 35 miles northeast of Peiping.

The Japanese said there were five Chinese divisions in the Miyun area and that among them were some of the regulars of Marshal Chiang Kai-shek, the Chinese Generalissimo.

The Japanese account admitted there were numerous Japanese casualties but said the Chinese losses were heavy. The invaders claimed some progress despite stubborn resistance.

The War Office announcement that the offensive had been halted was based on the assertion that all objectives south of the Great Wall had been gained.

A War Office spokesman said all Chinese troops had been expelled from the district east of the Lwan River and from a zone extending an average of 10 miles below the Wall west of the Lwan as far as the Miyun area.

It was explained that the army intended to maintain a neutral zone in the regions that have been cleared of Chinese troops, without seeking any agreement with the Chinese.

Any Chinese units attempting to re-enter this zone will be bombed by Japanese military planes and if that method fails to oust them, infantry operations will be renewed. It is the opinion of the Japanese command that no major attempt at reoccupation is likely because of the defeats and casualities the Chinese have suffered since April 10, when the latest campaign was started.

The War Office spokesman said that the Japanese are anxious, because of a revival of banditry and insurrection in Manchukuo, to move part of their troops which have participated in the Jehol and North China campaigns back to their old stations in Manchuria.

It was asserted that the Japanese Government had no intention of assisting in the extension of the authority of the Manchukuo Government south of the Great Wall.

CONVICTION OF SUGAR FIRM IN LIQUOR PLOT UPHELD

U. S. Court of Appeals Affirms $10,000 Fine Against Keokuk Concern.

By the Associated Press.

CHICAGO, April 22.—The United State Circuit Court of Appeals today upheld the conviction of Frank Zito, alleged leader of a liquor ring at Springfield, Ill., and seven others, including a corporation, on charges of conspiracy to violate the prohibition law.

The corporation, the Hubinger Co. of Keokuk, Ia., was fined $10,000 by Federal Judge FitzHenry.

Zito and the other individual defendants were sentenced to serve terms ranging from a few months in the Springfield jail to two years in the Federal penitentiary.

The defendants include Jasper Blanda, Vincent Salvo, Carl Giganti, Joe Pumilia, Ernest Dinord and Braggio Callesbrusco.

The Hubinger Co. was charged with furnishing large quantities of corn sugar used by the defendants' stills near Springfield.

Pleas of guilty to violation of the prohibition act were entered before Federal Judge Charles E. Woodward today by the Maiden Lane Drug Co. and its president and secretary, William H. Slack, and Samuel C. Zeientz of New York. Each was fined $1000. They were among 186 defendants indicted in February, 1930, for conspiring in a $10,000,000 alcohol diversion syndicate headed by a Bulgarian chemist, Anastassoff Srebren.

BICYCLES—MOTOR CYCLES

Wanted

BICYCLES Wtd.—Frames and parts. Phone ROsedale 9398.

BICYCLES AND PARTS Wtd.—Any size or condition. STerling 2042.

MOTORCYCLES Wtd.—Exchange good '29 Ford roadster or '29 Whippet coach on late cycle. Dealer or private. Dewey Tipsword, Pana, Ill.

MOTOR CYCLE—1930 light twin; must be cheap. PRospect 3146.

MOTOR CYCLES Wtd.—Used. 2117 Olive. GA. 9093.

WANTED—Johnson Briggs engine, or other small engine, cheap. CAbany 5412.

WE pay highest prices for used bikes. GArfield 7305. 106 N. 12th bl.

For Sale

BICYCLES—Used; like new; cheap. 7309 Forsythe bl. Randolph 5146.

BICYCLE—Like new, $11. 1008 McCausland, at Clayton.

BICYCLES—MOTOR CYCLES

For Sale

BICYCLE—Girl's, size 28, like new, $12. 4319 Manchester.

HARLEY-DAVIDSON—1925, $25 and $35. Grand-Fine, 702 N. Grand bl.

HARLEY-DAVIDSON—1931, '74; perfect. 4030 Laclede.

HENDERSON—1930 Super X; hill climber; also racing car. 6528 Easton.

INDIAN—1930, police model motorcycles; A1 condition; special at $100; cash or easy payments. Harley-Davidson Motorcycle Co., 1409 Olive st. CH. 0146.

INDIAN—Motorcycle, like new, 1933. Orange front. 2209 Lynch.

MOTORCYCLE—LATE MODEL HARLEY; LIKE NEW; MUST BE SEEN TO BE APPRECIATED. 3404 LOCUST. FR. 8622.

MOTORCYCLE — 1928 Harley-Davidson, $30; a bargain. Hiland 6637.

MOTOR CYCLES — Easy terms. Rawthorne-Indian Co., 2117 Olive.

SEEDS, PLANTS AND TREES

CLEAN-UP SALE Chinese elms, 8 ft., 30c each; fruit trees, 5 for $1; roses, No. 1 2-year-old field grown, 5 for $1; shrubbery, 15c and up; evergreens, 25c and up; all kinds of shade trees at a low price. Shrick Nursery, 9500 Page. WAbash 9632.

DELICIOUS APPLE and Elberta peach, 3 for 50c; European sycamore, 3 for 50c; giant flowering cannas, 3 dozen for $1; fine iris, 2 dozen for $1.20. Karl Rosenfield, finest red peony, 2 for 85c. Waldbart's Nursery, 7211 Natural Bridge road. EVergreen 4900.

GERANIUMS, salvia, vincas, lantana, ivy, ageratum coelus, petunias; many other bedding and box plants, 60c per dozen; vegetable plants, fertilizer and soil; we deliver. Florist, 6317 West Park. Hiland 6040.

LAST call peach and apple trees, 15c. Dimelmaa Nursery, Belleville, Ill.

RHODODENDRONS—Pink, branza, rhams; Mount Azaleas, pink; crab, althea, hemlock, pink dogwood; butterfly bush, 2-3 ft., 10c each. Cora Trotter, Dacusville, S. C.

ATTENTION—Salvage sale; bathtubs, lavatories, sinks hardware, furniture, beer tables, mantles. Open Sunday. 3635 Laclede.

STORE AND OFFICE FIXTURES

Wanted

EQUIPMENT Wtd.—For small beauty shop. Write, 12 Alby, Alton, Ill.

MEAT DISPLAY CASE Wtd.—10 or 12 ft., electric equipment; must be in 1st class condition. Box M-21, Post-Dis.

For Sale

Steel Filing Cabinets, 4-drawer letter size, $11.50, $16.50 and $22.50.

2-Door Storage Cabinets, standard size, $16.50

2-Door Wardrobe Cabinets, standard size, $14.00

Oak or Walnut Flat Top Desks . . . $19.50

SKINNER & KENNEDY STA. CO. 416-18-20 N. 4th St. Main 4910

ALL KINDS OF FIXTURES; BIGGEST BARGAINS IN TOWN; NEW AND USED —EASY TERMS; RESTAURANT, CONFECTIONERY, BAKERY FIXTURES, BUTCHER COUNTERS AND COOLERS, CASH REGISTERS, SCALES, COFFEE MILLS, MEAT GRINDERS, OFFICE FIXTURES, ETC. SEE US BEFORE BUYING. GLOBE STORE & OFFICE FIXTURES CO., 700 FRANKLIN. CHESTNUT 3933.

BAKERY FIXTURES—Bargain to be seen. Call at 7244 Gravois.

BAR EQUIPMENT—BEER DISPENSERS, TABLES, CHAIRS, ETC. AT PRICES YOU CAN AFFORD TO PAY. TERMS IF DESIRED. GLOBE STORE & FIXTURE CO., 700 FRANKLIN. CH. 3933.

BARBECUE KILN—$7; steam tables, display icebox, 6-burner gas range, cigar case; cheap for cash. Sloan's, 3908 Washington.

BARBECUE OVENS—Steam table, range canopies, sinks, any size made to order. 3734 Easton av. JEfferson 6645.

BOOTHS, TABLES, CHAIRS.
Stools, counters, back bars, steam tables; best quality, best prices. See RELIABLE, 823 N. 8TH ST. CE. 7988.

CASH REGISTERS
10,000 SECONDHAND NATIONALS AND REMINGTONS AT BARGAIN PRICES
Cash Paid for Old Registers.
THE NATIONAL CASH REGISTER CO., 1011 Olive St. CEntral 3080.

CASH REGISTER—National; 1 Burroughs adding machine; reasonable. Apply 5623 Delmar.

CASH REGISTERS—2, National, mahogany finish; reasonable. 5292 Page.

CIGAR WALL CASE—8-ft.; show case, latest model. 313 Olive.

COAL RANGE—$35; 5 stools, $3; 5-foot bottle box, $6. Box A-390, Post-Dis.

COUNTER—10-foot, display icebox. 2817 Geyer.

COUNTER CASE—18-ft. Hussman, butcher fixtures; bargain. 507 S. Jefferson

DESKS—Typewriter
Desks, Files, Typewriters
Chairs, Safes, Dictaphones
Mimeographs, Rowles systems
Tables, Multigraphs, Adding machines
Bookcases, Calculators, Check writers
Largest selection used equipment in city.
JORDAN-SCHEED, INC., 913-15 Market st.

DESKS, tables, chairs, files, Kardex cabinets, bookcases, check writers, adding machines, addressographs, mimeographs, partitions, etc. 504 Londerman Bldg.

DESKS—Tables, chairs; all styles, directors' suite, G. F. refrigerator; second floor, Bostian's Bank Bldg.

FIXTURES—25 tables, 100 chairs, icebox, piano, stove, $3000 music box, ham slicer, Bellefontaine rd., formerly "Silver Heel Club." EV. 8995.

FLOOR CASES—3; 1 counter case. 4413 Easton. JEfferson 2146.

FOUNTAIN BACKBAR — Booths; cheap. 2611 Chippewa. PRospect 8606.

GASOLINE RANGES—Small and restaurant sizes; instant lighting; burn gasoline or Kerosene. National, 2215 Washington.

★ 3900 Shenandoah—Grocery fixtures, including wall fixtures and counters; bargain. LAclede 5576 or LAclede 9543.

HARDWARE FIXTURE—Warren, 32 ft. Kaner, 5723 Easton. MU. 5705.

HOFFMAN press machine and time clock; good condition; cheap. 900 N. Grand.

MIMEOGRAPH, $15; addressograph, $10; multigraph, $20; other used equipment. 1422 Olive.

OFFICE DESKS—Chairs and tables. Holstein Transfer Co., 820 N. 19th. FA. 8523.

RESTAURANT FIXTURES—Booths, tables and chairs, cigar case; also electric popcorn machine; cheap. 3409 Iowa.

RESTAURANT—FIXTURES—34 W. Lockwood, Webster Groves. WEb. 4718.

SLICING MACHINE—Late model U. S. Tru-Cut cheese cutter; Hobart meat chopper and coffee grinder; Toledo scales; National cash register, 1c to $5; Victor adding machine. FR. 9639. 2841 Olive st.

SODA FOUNTAINE—Floor samples and used rebuilts; full guarantee; complete line of beed dispensing equipment. McKesson-Morrell Drug Co., 4th and Market. Fixture department.

SODA FOUNTAIN—Very reasonable. 5214 Shaw av. Hiland 9766.

STEAM TABLES—Copper and sinks, made to order. JEfferson 5940.

STORE COUNTER—Cheap. 1116 (rear) Robert st.

STOVE GRIDDLE—For restaurant; $30. 1321 S. 7th.

Street-Widening Sale!

Store and office fixtures will be sacrificed 25 to 50 per cent in order to sell stock; building to be wrecked to allow for widening Morgan st. Everything must go. SAVE AT STERN'S, 711-21 N. 7TH.

TABLES $1.00
Chairs 50c
As is. No guarantee.
BENNINGER'S, 100 SOUTH SIXTH ST.

TABLES—Wardrobe, trays, oak; Line-a-Time, typewriter stand, adding machine and graphotype; miscellaneous office equipment. FRanklin 8004.

TABLES—Four; round marble top; cheap. 4910 Virginia av. Riverview 4068W.

THREE office doors with fittings, 80x30, 14 frosted glass windows, 30x32; like new. Hiland 9549.

WALL SHOWCASES—Pen cases, electric and window fixtures. Cooney Jewelry Co., 504 N. Grand. JEfferson 2080.

WALL FIXTURE—16-foot; large mirror in center; $50. Herman Pauls, 6123 Virginia.

STORE AND OFFICE FIXTURES

For Sale

FIXTURES FOR ANY BUSINESS

BEER EQUIPMENT

Beer cooling unit bars, all sizes, cork insulated, for ice or mechanical; beautiful panel fronts in any finish. Also coil faucets, gauges and taps.

BUTCHER, MARKET, GROCERY
Food display refrigerator cases, coolers, blocks, scales, mills, slicers, cash registers, counters, shelves.

BAKERY FIXTURES
Cases, mixers, troughs, racks, ovens.

CONFECTIONERY & DELICATESSEN
Display refrigerator cases, scales, counters, fountains for ice or mechanical.

RESTAURANT EQUIPMENT
Wood or metal, new and used, complete outfitters, counters, stools, tables and chairs, back bars, cigar cases, steam tables, coal or gas ranges, exhaust fans, chinaware, etc.

OFFICE FURNITURE & EQUIPMENT
All kinds of desks, chairs, tables, safes, adding machines, typewriters, filing cabinets, bookcases, etc.

500 CASH REGISTERS
National; rebuilt, reconditioned; guaranteed; latest styles, unusual bargains.

All equipment guaranteed at lowest possible prices. Terms or cash.

BENSINGER'S 1026 MARKET

LOWEST PRICES ON FIXTURES

Butcher Market—Complete electric display coolers, blocks, scales, mills, slicers, cash registers.

Delicatessen—Refrigerators, candy cases and fountains.

Restaurant Equipment—Complete outfitters in wood or metal back bars, chairs, stools, sinks.

BEER COOLERS
Complete Outfits
Electric or Ice, $135 Up

Frigidaire—New or used. Also Copeland, Kelvinator and Curtiss.
Office Furniture and Machinery—Desks, chairs, tables, adding machines, etc.

PEERLESS
Refrigerator and Fixture Co.
1900 LOCUST
Open Evenings

Beer Equipment

BEER BOX — Standard half-barrel size, with additional half-barrel storage capacity, with coil, $110. Open Sunday. MESSING MFG. CO., 2715 S. Third.

BEER EQUIPMENT

Novelty boxes, counters, stools, steam tables, tables and chairs; large stock ready for delivery; lowest prices. Cash or terms. Stearn Fixture Co., 711 N. 7th.

BEER EQUIPMENT

Box on display; lowest prices; also counters, tables and chairs. Star Fixture Co., 817 N. 8th st.

BAR—12-foot, complete, with back bar, copper drain, sink, chest; national cash register, four tables, 16 chairs. Call at 5081 Delmar.

BEER COOLER—Two half barrels, also 2-hole steam table. 1810 S. Seventh.

BEER SUPPLIES — FAUCETS, TAPS, VENTS, BEER AND AIR HOSE, COILS; INSTALLED OR RETAILED; REGULATORS AND BEER PUMPS REPAIRED; PROMPT SERVICE. BOYD KERCHEY, 3155 S. JEFFERSON. LACLEDE 9646.

BEER AND NOVELTY EQUIPMENT; COMPLETE OUTFITS, RESTAURANT, CONFECTIONERY; NEW, USED; TERMS. SEE US AND SAVE MONEY; BIGGEST BARGAINS IN TOWN. RICKENSOHN, 827 N. 6TH.

BEER BAR—Made to order, any size and style; complete, installed. COlfax 6880.

BEER BOX—Four barrel; also novelty beer box. 3944 Burgen.

BEER BOX—Novelty, 2 half barrel capacities, $65. 1801 S. 7th. GAr. 6543.

BEER COILS—Cleaned; special compound. COlfax 1222M.

FRONT BAR—Bottle box, beer tables and chairs; cheap. 3909 Bates.

NOVELTY BEER BOX—$99.50; counter back; cigar case. 3601 Evans. Mosel

SALOON FIXTURES—Complete set; 20 tables and chairs, steam table, back bar, front bar, 2 partitions; cheap. FR. 3591.

Refrigerators

Hardware & Supplies For Beer Refrigerators

Specialty Hardware Co.
808 N. 7th St.

OUR LARGE REFRIGERATOR STOCK READY FOR YOUR INSPECTION.
RESULT: REFRIGERATORS AT ROCK BOTTOM PRICES.
ESKIMO REFRIGERATOR CO., 700 FRANKLIN. CHESTNUT 3933.

BEER REFRIGERATORS

Ice or Mechanical
SANITARY DISTRIBUTING CO., 3842 MARKET ST.

FRIGIDAIRE UNITS—Ice cream. See ad under electric refrigerators. 1109 Olive.

REFRIGERATOR—12-foot, meat display icer. 4040 N. 25th st.

TYPEWRITERS

$50 INSTEAD OF $100.
100 per cent factory rebuilt Royal and Underwood typewriters $30. Free trial. Free delivery. Free repairs. ST. LOUIS TYPEWRITER, Arcade Bldg. MA. 1162.

TYPEWRITERS—Rebuilt, used. $10 up; repairing, rebuilt; rates reasonable. Roberts Typewriting Service, 712 Century Bldg.

UNDERWOOD—Late model, $18. Riverside 0142W.

UNDERWOOD, Royal typewriters, $30; portables, $25; rentals, 3 months, $5; good $100 Underwoods, $40, $5 monthly. St. Louis T. W., Arcade Bldg. MAin 1162

FLETCHER TYPEWRITER CO., 806 PINE. 200 machines; all makes; real bargains.

IDEAL TYPEWRITER SERVICE, 3847 Gravois. LA. 2390. We rent, buy, sell.

ANIMALS

ANIMALS WANTED

ANGORA GOAT Wtd.—Female. Hiland 4036.

DACHSHUND Wtd.—Male; young. RI. 2452R.

ANIMALS FOR SALE

Dogs and Cats For Sale

BELGIAN SHEPHERD, descendant of King's Kennels, 4 months old. SA. 4949.

BLACK AND TAN—Toys; medium. At stud. 4809 Labadie. EV. 8566.

BOSTON TERRIERS—Selling out; proven brood matron, stud dogs and puppies, at reasonable prices. At stud, Champion "Mother's Bad Boy," Morna's Kennels, 1710 Grape av. EV. 5963.

BOSTON BULL—Toy; pedigreed and guaranteed; must sell; party leaving town. 1703 S. Broadway. CEntral 4096.

BOSTONS—Perfectly marked puppies, 3 months, pedigreed; $10 and $15. 2616 Margarette, off 7400 Manchester.

BOSTON TERRIER PUPPIES—Breed matched; Nastier King Haggerty at stud. Mrs. Faherty, 6289 Magnolia.

BOSTON TOY—Female, wonderful pet; pedigreed; cheap trade for good male. JEfferson 5146. 3915 Delmar.

BOSTON PUPS—5-month females; beautifully marked; also stud. 158 Military road.

BOSTON TERRIERS—Nicely marked pedigreed. Riv. 2654M. 3429 Winnebago.

BOSTON TERRIER—Pups; little beauties. 1315 Pennsylvania, at 7300 Page.

BOSTONS—Champion brood matron; puppy; several tails; cheap. 4320 Ledgeyte.

BOSTON TOYS—Dark seal, little beauties. Riverside 5024R.

ANIMALS FOR SALE

Dogs and Cats For Sale

BOSTON—At stud; son Champ. Moody; white collared pups. 3814 Washington.

BOSTONS—Grown dogs, 12 pounds, at stud. 4322 N. Broadway. TY. 3156.

BOSTON—Male, 2 months old. Mildred Webster. 4621 Dewey.

BOSTON PUPS—Beauties; cheap; grown dogs. Delporte, 3455 Louisiana. FR. 2417

BOSTON TERRIER PUPS—Male and female. 5310 Leland.

BULL DOG—English brindle, male, 2 years old, low price, must sell. E. F. Jackson, 643 N. Clay, Kirkwood.

BULL DOG—English; pedigreed; $10. East 1466.

CHIHUAHUA—Registered female; real toy for pet. 1206 Illinois. East St. Louis.

CROW CROWS—Puppies and grown stock, pedigreed; reasonable prices. Woo-Yang Kennels, Highway No. 11, Troy, Ill.

CHOW PUPS—Exceptionally good; father and mother blue ribbon winners. Wm. 0392, 9500 Natural Bridge.

CHOW PUPPIES—Pedigreed; first house east of Link rd. on south side of Page av. WAbash 59R.

CHOW PUPPIES—Red; pedigreed; father winner of last dog show. 5306 Hesse rd. FLanders 0272.

CHOW PUPPIES—Registered, blue, black, red. Gessing Kennels, Bridgeton.

CHOW-CHOW—Red female, pedigree, six months, cheap. 3007A Utah.

CHOW PUPS—All colors, registered stock; reasonable. 4046 Page. NE 1361.

CHOW PUPS—Red, black, pedigreed. Dr. A. Hobbs, 8024 Washington. WI. 0880.

CHOW PUP—Pedigreed, reasonable. 3116 Arsenal.

CHOW—Grown, red, male; reasonable. 4512 Ashland.

COLLIE—Pedigree, 1-year-old; reasonable. 44 Arundel.

COON HOUND—American black and tan, and grown hound pups; 2 months old. 3241 Iowa.

DOBERMAN PINCHER—7 months, female, highly pedigreed; prize winner. Apply 5021 Fyler av.

DOGS—All ages, black and tan; hunting dogs; some broke. 5210 Oriole.

ENGLISH PUPS—Brindle; eligible; fine heads; real Cobley body, good tails, whelped March 20. Mrs. A. Wiener, 1520 N. Garrison av., St. Louis, Mo.

ENGLISH BULLS—Male and female, reasonable, registered. 4740 Kensington pl.

ESKIMO—And Samoyede dogs at stud. North Pole Kennel, Olive Street rd., mile west of Ducny.

FOX TERRIER PUPS—Thoroughbreds; beautifully marked; re

Here and There on the Air

By J. L. S.

Public Discussions On the Air Today.

A TALK by Louis Bromfield, novelist and short story writer, on "The New America," will be broadcast from Paris over KWK at 1:15 today.

A talk by Newton D. Baker is scheduled at 5 o'clock on the CBS chain. Listeners might try WGN (720 kc), WHAS (820), WCCO (810), KMBC (950), WABC (860).

The usual Community Forum program is set for 5:30 on KSD. Frank Bruno, director of the School of Social Work, Washington University, will discuss character building.

Prime Minister Ramsay MacDonald of Great Britain will speak over KSD at 8:30 Wednesday night.

James Roosevelt, son of the President, will talk on "MacDonald, Herriot—Their Visit and American Prosperity," Thursday night on the CBS network.

Senator Louis Murphy of Iowa will speak on the farm relief situation at 6:15 tomorrow evening on WMAQ, WOC and other WEAF chain stations.

An address by Col. Robert R. McCormick, publisher of the Chicago Tribune, will be broadcast over the WEAF chain at 12:15 noon Thursday. He will discuss the general newspaper situation.

• • •

Program Changes On the Networks.

"MOONSHINE AND HONEYSUCKLE," which comes at 1:30 Sundays on KSD, will close a 132-week network run after next Sunday. Its place will be taken by a "Folks From Dixie" series written by Carleton Moss and centering around Jennie Jackson, Negro "mammy," who inherits a fortune. . . . The Roses and Drums playlets on KMOX and the CBS chain will be broadcast at a different time, beginning today, when they will be shifted from 4 o'clock to 5:30. The series will continue until June 18, when it will be discontinued for the summer, resuming Sept. 17. . . . Zona Gale's "Neighbors" sketches, the small-town serial which has been featured on KSD Saturday nights, will change to the 8:30-9 o'clock period Monday nights, beginning tomorrow. . . . The program commemorating Shakespeare's birthday anniversary and billing Jane Cowl, Rollo Reters and Otis Skinner will be broadcast by the CBS network at 4 o'clock this afternoon instead of 5:30, as originally announced. . . . The Vic and Sade sketches, which have been broadcast recently at night, will go back to 8:30 in the morning, starting tomorrow. . . . Irma Glenn's return to WENR for her organ recitals has been delayed until tomorrow.

• • •

Network News, Program Gossip.

IRENE BORDONI will be back on the WJZ chain with Emil Coleman's orchestra for a twice-a-week series, beginning Tuesday. . . . Tom Dooley and Danny Burke," featured on WGY, Schenectady, will go on the WEAF chain and KSD at 6:15 Sundays, starting today. They are supposed to be country store types —Dooley the kindly, "horse sense" philosopher, Burke the hot head, given to snap judgment. . . . Will Rogers' new 8 o'clock Sunday night series is to start April 30. . . . The Charlie Chan detective playlets will continue on WJZ chain stations despite the death of Earl Derr Biggers, who created the Chinese detective. Biggers wrote six novels in which Chan solved murder mysteries, so there is plenty of material on which to base the radio plays. . . . Ed Wynn will begin his second year of chain broadcasting at 8:30 next Tuesday night. . . . Woods Miller, who takes Frank Parker's place in the new Parisian programs at 8:30 Monday nights on the CBS net, is a Chicagoan. He began stage work while a student at Illinois and Chicago universities. He started as a "song plugger" for a Chicago music house, then toured the country as a singer. . . . Hendrik Van Loon, the historian, will continue his "Story of Food" programs on KWK at 6 o'clock Friday evenings through April 28.

• • •

Goodman Orchestra Signed for Cobb Series.

MARGALO GILMORE, who has played "leads" in a number of Broadway plays, will head the cast for the Pages of Romance performance over KWK at 4:30 today. . . . Al Goodman's orchestra has been engaged for the Irvin S. Cobb programs on the CBS chain that will begin Wednesday night, May 3. . . . After a change of name to the "Goofiliers," the "Doodlesockers" were broadcast once over an NBC chain, then were withdrawn because, it is said, of objections by WLW, which carried the "Doodlesockers" for four years as a local program. . . . The Maple City Four will be the new quartet on the Minstrels program at 8 p. m. tomorrow on KWK. . . . "The Voice of Experience," a WOR feature, will go on the CBS chain tomorrow. "The Voice,' a very sincere person, by the way, has built up a large audience because he hasn't been afraid to talk about subjects that heretofore have never even been hinted at on the air," says Peter Dixon.

• • •

Morse Program Thursday Night.

EPISODES in the life of Samuel Morse, inventor of the telegraph, will be dramatized over the CBS chain at 7:15 Thursday night. A message from Mrs. Leila Morse Rummel, 82 years old, Morse's only surviving child, who is in Paris, will be part of the broadcast.

Final Philharmonic Radio Concert Today.

THIS afternoon's concert by the New York Philharmonic Orchestra, Arturo Toscanini conducting, will conclude the orchestra's Beethoven cycle and also its radio series on KMOX and the CBS network. Toscanini has programmed the "King Stephen" overture; the "Emperor" piano concerto, with Vladimir Horowitz as soloist; the Eighth Symphony, and the "Leonore" overture, No. 8. . . . Other concerts of fine music to be broadcast today include: Wagner concert by Erno Rapee's orchestra at 11:15 this morning on KWK; song recital by Milan Petrovich at 1:15 on WLW; Goldman Band concert at 2 o'clock on KWK; Garden Party concert at 4:30 on KSD; organ recital on KMOX at 5; Oklahoma concert by the Gordon String Quartet at 5.30 on KWK and a "Little Symphony" concert at the same time on WSM; concert at 6 o'clock on WGN; concert, with Lawrence Salerno as soloist, at 7:30 on WGN; symphony concert at 9:15 on WENR; Archer Gibson's organ recital at 10:30 on KWK. The Mystery Tenor may be heard at 1 o'clock on KWK; James Melton, tenor, at 6 o'clock on KSD; the Gauchos and Tito Guizar, tenor, at 3 p. m. on KMOX; Frank Munn, tenor, and Elizabeth Lenox, contralto, at 8:30 on KSD.

NEXT Sunday the CBS chain will carry a concert by the Los Angeles Philharmonic Symphony Orchestra, led by Raymond Paige, from 2:30 to 4 o'clock. The program will include Haydn's "Militaire" symphony, the 'Der Freischuetz" overture of Von Weber and the Tschaikowsky concerto, with Olga Steeb, pianist, as soloist. . . . The Y. M. C. A. Male Chorus of Chicago will sing over the WJZ net at 10:30 tomorrow night. . . . The Spring Pan-American Union concert in Washington will be broadcast from 8 to 10 o'clock Wednesday night by the short-wave stations, W2XAF (31.48 meters) and W8XK (25 meters and 48 meters). The last half hour of the concert will be carried by the WJZ chain. Clarita Sanchez, Mexican soprano, and Rodolfo Ducal, Argentine tenor, will be the soloists with the United Service Orchestra. . . . The final radio concert of the season by the Philadelphia Symphony Orchestra is set for 1:30 next Friday on KMOX. Leopold Stokowski has programmed excerpts from Wagner's 'Die Walkuere" and three works by Brahms—the "Song of Destiny," the Variations on a Theme of Haydn and a fragment of the Goethe Rhapsody.

• • •

Damrosch Asks For Concert Ideas.

"WILL SHAKESPEARE," a play by Clemence Dane, will be performed by the Radio Guild over KWK at 3 o'clock tomorrow. . . . Walter Damrosch, in announcing that last Friday's music appreciation concert would conclude the five-year series, asked for suggestions as to its continuation next fall and winter. . . . The Rollickers quartet will return to the air on a double schedule this week, broadcasting over the WEAF net at 10:15 Monday mornings and at 4 o'clock Fridays. . . . Eight professional authorities on fashions will discuss styles during the KSD women's review programs on Thursday afternoons, beginning May 2.

• • •

NBC PLANS for broadcasting from the Chicago world's fair include placing microphones at some 100 points on the grounds and in exhibition buildings. The opening ceremonies on June 1, will be broadcast, and there will be daily fair programs for five months, including sports events. Broadcasting of every happening of major importance at the fair is contemplated.

• • •

Broadcasting Court Trials Condemned

BECAUSE the Judge permitted an El Paso station to install microphones and broadcast a murder trial recently, the bar association of the city has passed a resolution condemning the broadcasting of trials. Neither prosecution nor defense objected. But the association's action is in accordance with a resolution adopted by the American Bar Association after a sensational trial in Los Angeles. Soviet stations broadcast the proceedings at the trial of the British engineers accused of sabotage.

• • •

Network Program Time Change April 30.

NEXT Sunday, with New York changing to daylight saving time, all net work programs will be heard over St. Louis stations an hour earlier than at present.

• • •

Facing the severest let down in commercial sponsorship of programs in several years, the net works during the summer will seek new talent and do some experimenting with new program ideas. Despite seriously reduced revenues, they assure fans that there will be no lessening of quality during the warm months.

The CBS chain announces that it will experiment with dramatic presentations, especially comedies, drawing upon the Broadway stage. Several new programs of one-hour duration, largely musical, are being introduced—a significant departure from the 15 and 30 minute features that have predominated on the net works in recent years. NBC recently started a two-hour variety show, but not all of its member stations have been taking the full performance. More symphony orchestra programs are being scheduled, to the delight of lovers of better music.

Cantor's Last Night On Air Till Fall

EDDIE CANTOR

WHO will leave the air after his broadcast with Rubinoff tonight on KSD, to go to Hollywood. Bert Lahr, the comedian; Lee Sims and Ilomay Bailey will take his place next Sunday.

In The Studios

By Peter Dixon

FIRST signs of approaching summer are the annual announcements prepared by the network publicity departments that a lot of thought and effort is about to be devoted to the improvement of radio drama. And when any September morning rolls around again, radio drama is just about the same. Pulse weak. Respiration labored. However, there comes this year from Columbia an announcement that may be taken seriously. It happens to be credited to Marion Parsonnet, the CBS dramatic director. Parsonnet has very definite ideas about drama on the air, and they are good ideas, and he is pretty dissatisfied with what has passed for radio drama during the past few years. Parsonnet is also that rare person in the net work offices, an executive who believes writers outside the net work payrolls are well worth encouraging. Here's luck to Parsonnet in his announced plan really to try to develop a radio drama form.

AT THE same time, we think it is time to ask when the net works are going to offer a worth while incentive for this radio drama about which they write so much and do so little. It may be a radical theory, but we feel that the posting of an award of, say 1000 good dollars would do more to stimulate the interest of competent writers in creation of radio material than all the high-sounding phrases put in the mouths of the radio executives. Latest reports from the net works indicate $15 is considered a fair price for a 15-minute sketch and it is a known fact that only two writers are paid more than $100 each for quarter hour episodes. These fees, of course, are for sustaining programs. The amounts paid writers of sponsored dramatic programs run higher in some instances, though the radio writer today is, on an average, the poorest paid of all scribblers when one considers the size and importance of the audience his material is supposed to reach.

• • •

WIL Gets Full Time on 1200 Kc. Channel.

UNDER a decision by the Federal Radio Commission, KFWF, operated by the St. Louis Truth Center, is ordered off the air. The decision gives KFWF's time to WIL, which will have full use of the 1200 kilocycle channel. KFWF has been using 10 to 11 hours a week air time. L. A. Benson, president of the company operating WIL, said that KFWF will be allowed 20 days in which to wind up its programs, although the order of the Commission was made effective when it was handed down Friday.

• • •

Broadcast From Germany Monastery.

UNLESS static over the Atlantic Ocean prevents, the WJZ chain and KWK will carry a program from the Beuron Monastery, in lower Germany, at 12:30 noon today. Dom. William M. Ducey of Washington, D. C., who is doing research work in Europe, will introduce the Arch-Abbot of the monastery, the Rt. Rev. Raphael Walzer, who will speak briefly. Then the monastery bells will ring and the Beuron monk's choir, famed in Europe, will sing ancient liturgical chants. The monastery was founded 934 years ago.

• • •

Prince of Orange Memorial Broadcast.

CEREMONIES commemorating the 400th anniversary of the birth of William the Silent, the great Prince of Orange, will be broadcast at 1:30 tomorrow over KSD and the WEAF chain. Speakers will include Dr. J. H. Van Royiken, Minister from Holland; William Phillips, Under Secretary of State and formerly Minister to Holland; Judge Edward F. Fitch of New York, and Dr. W. H. S. Demarest, president emeritus of Rutgers College.

• • •

The race on the Harlem River, New York, between crews of the Naval Academy and Columbia University will be described by Ted Husing over the CBS chain from 11 a. m. to noon next Saturday. Husing will be in a blimp over the course.

Radio Programs Scheduled for Broadcasting Today

At 3:00 A. M.
KWK—Children's Hour.
KMOX—Bible broadcast.
WSB, WOW, WDAF—Balladeers.

At 8:30.
KFUO—Church service. Sermon, "Mortal or Immortal?" Rev. Doerffler.

At 8:45.
KMOX—Religious education.
WDAF—Alden Elkins, baritone.

At 9:00.
WDAF, WOC — Southland sketches.
KMOX, WHAS, KMBC—Church of the Air. Lutheran program from Kassel, Germany. Speaker, Dr. Erick Stange.
KWK—Garcia's Marimba Band.

At 9:30.
KWK—Irene Harding, organist.
KMOX, KMBC, WHAS — String quartet.
WEW—Church music.

At 9:45.
WEW—Church instruction.

At 10:00.
KMOX—Rhoda Arnold, Charles Carlile and orchestra.
KWK—Morning musicale.
WEW—Sodality program.
KFUO—Bible Study, "The Emmaus Disciples."

At 10:15.
WDAF, KOA—Major Bowes' Capitol Family.
KFWF—Organ and Bible readings.

At 10:30.
KMOX—String ensemble.

At 10:45.
KFUO—Church service.
WHAS, KMBC — Salt Lake City Choir and organ.

At 11:00.
KMOX — Services of Fourth Church of Christ, Scientist.
KWK—Musicale.
WIL—Third Baptist Church service.
WLW—Arthur Chandler Jr., organist.
WEW—Music of High Mass and sermon.

At 11:15.
WDAF, WOC—"Seeing the Other America," Edward Tomlinson.
KWK—Radio City concert; Erno Rapee's orchestra. Wagner program.
Overture to "Rienzi," Funeral March, from "Gotterdammerung"; Siegfried's Rhine Journey," from "Gotterdammerung"; Siegfried Idyll, from "Siegfried," and Prelude to "Die Meistersinger."

At 11:30.
WTAM — Vocal Arts Chorus; "Elijah" will be sung.
WGN—Allan Grant.
KMBC, WCCO—Emery Deutsch's Orchestra.

At 12:00.
KFUO—Organ recital, Martin Burmeister.
KMOX—Plantation Echoes; banjo and quartet.
WHAS, KMBC, WCCO — Church of the Air. Catholic program.

At 12:15.
KMOX—Soloist and organ.
KWK—Neale Sisters.
WIL—Musicale.
WMAQ—Travel talk by Malcolm La Prade.
WEW—Music.

At 12:30.
KSD — "Moonshine and Honeysuckle," dramatic sketch of mountain life.
KWK—Broadcast from Beuron Monastery, Germany. The Archabbot, Rev. Raphael Walzer, will speak. The monastery choir will sing ancient liturgical chants.
WEW — Father Flanagan's program.
KMOX—Lazy Dan, the Minstrel.

At 12:45.
WIL—Songs Never Old.
WGN—String ensemble.

At 1:00.
KSD—Clyde Doerr's Saxophone Octet.
WEW—Gene Bone's orchestra.
KMOX—Smiling Ed McConnell.
WIL—Marie Golub, violinist.
KWK—Mystery Tenor, Charles Gilchrist and Czerwonky ensemble.

At 1:15.
KSD — The Pilgrim's Mixed Chorus.
KMOX—Albert Barlett, Tango music.
KWK—Broadcast from Paris. Louis Bromfield, author, will speak on "The New America."
WGN, WCCO — Wendell Hall, "The Red-Headed Music Maker."
WLW—Song recital by Milan V. Petrovich, baritone of the Russian Opera in Paris.
WIL—Orchestra and Dick Maloy.

At 1:30.
KSD—Stars to Tomorrow; concert by children of St. Louis and vicinity.
"Serenade" (Schubert) David Blumenthal, cello; "Chapel of William Tell" (Liszt) Wilber Holman, piano; "Pussy Willow" (Churchill-Brendel) Jack Bushman, singer; "Liebesfreud" (Kreisler) Charles Baumgarten, violin; "Polonaise in G Major" (Chopin) Wanda Gotti, piano; "Columbia" (Fantasia Polka) (Rollinson) Dorothea June Cox, trumpet.
KWK — Playlet of small-town newspaper life.
WEW—Trio.
WIL—Studio.
KMOX—Victor Arden's orchestra and soloists.

At 1:45.
WEW—University program.
WIL — Orchestra and William Rice, tenor.

At 2:00.
KSD—Wayne King's orchestra.
KMOX, WGN (720), WHAS, (820), WCCO (810), KMBC (950), WOWO (1150) — Concert by New York Philharmonic Orchestra, Arturo Toscanni, conducting, Beethoven program. Soloist, Vladimir Horowitz, pianist.
"King Stephen," overture, concerto for piano; "Emperor," Symphony No. 8, and "Leonore," overture, No. 3.
KWK — Goldman Band Concert.
Onward, Upward ..... Goldman
"Rienzi"—Overture ..... Wagner
Bourree ..... Bach
Boston Commandery March ..... Carter
Carnival of Venice ..... Staigers
Tribute to Sousa—March ..... Goldman
William Tell—Overture ..... Rossini
Introduction and Bridal Chorus from "Lohengrin" ..... Wagner
Post and Peasant—Overture ..... Suppe
The Bohemians ..... Hadley
WEW—Music Clubs.
WIL—Bobby Stubbs, baritone.

At 2:30.
KSD—Sermon, "William, Prince of Orange," Dr. S. Parkes Cadman.
WLW—Girls' Glee Club.
WIL—Sparklers.
WEW—Drama.

At 3:00.
KFUO—German program. Sermon, Rev. A. M. Kuehnert; hymn.
WIL—Orchestra.
KWK—"Dick Daring," new series of boy adventures.
WEW—Echoes of the Classics.
WDAF, KOA, WOC—"Singing, the Well Spring of Music," Otis Skinner, actor.

At 3:15.
WMAQ—John Seagle and Vee Lawnhurst.
KWK—Cyril Pitts, tenor, and Josef Koestner's orchestra.
WIL—Orchestra.

At 3:30.
KFUO—Shut-in program; sermon, Rev. Richard Kretzschmar; music.
WIL—Musicale.
KWK—National Youth Conference. Sermon, "Conquerer of Circumstances," Dr. Daniel A. Poling.
WEW—Children's program.
WSM—Chicago's A Capella choir.

At 4:00.
KMOX—Shakespeare Anniversary program. Jane Cowl and Rollo Peters in "Balcony Scene" from "Romeo and Juliet," and Otis Skinner in "Players' Scene" from "Hamlet." Symphony orchestra, Howard Barlow conducting, and Theo Karle, tenor.
Scherzo from "Midsummer Night's Dream" music ..... Mendelssohn
Players' Scene
Hark, Hark, the Lark ..... Schubert
Balcony Scene.
Henry VIII Waltzes ..... German
WEW—Program sponsored by the National Catholic Federation for the promotion of better race relations.
WSM—Band concert.
WIL—Serenaders.
KWK—National Vespers, Dr. Paul E. Scherer. Organ and male quartet.

At 4:15.
WMAQ—Piano duo.

At 4:30.
KSD—Baseball scores. Garden Party. Katherine Witwer, soprano; male quartet and Chicago Little Symphony.
KWK—Pages of Romance. Margalo Gillmore, actress, will play the "lead" in "I Think You're Wonderful."
KMOX—Tea party.
WIL—Music Room.

At 4:45.
KMOX—Dance orchestra.
WEW—Choral Club.
WIL—Orchestra.

At 5:00.
KSD — Baseball scores; Catholic program. Sermon, Rev. Dr. Paul Hanly Furfy.
WABC Chain—Talk, Newton D. Baker.
WIL—Oriental program.
KWK—Metropolitan Singers of Chicago. Charles W. Cadman's "Father of Waters" will be sung. Soloists, Mary Catherine Collins, soprano; William Miller, tenor, and Leslie Arnold, baritone; Charles Wakefield Cadman will play the piano.
WEW—Mahler's orchestra.
KMOX—Organ recital, Lillian DeWitt.
First Movement (Allegro Con Brio) from Sonata in E Minor, Rogers; Chanson, Candlyn; Sketch No. 3, Schumann; Ave Maria, Schubert; Exsultemus, Kinder.

At 5:15.
WIL—Guitar Band.

At 5:30.
KSD—Community Forum. Frank J. Bruno, director of the John Warren Brown School of Social Work of Washington University, will be the principal speaker. His subject will be "Character-Building in the Balance." The Mediterraneans, under Vincent Rifici, will play "Funiculi-Funicula," a marching song; "On the Riviera," a waltz; "Castilian Serenade" and "Fiji," a polka.
WEW—String ensemble.
WSM—Little Symphony concert.
KWK—Brahms series concert by the Gordon String Quartet.
WIL—Vesper music.
WMAQ, WDAF, WOW, KOA—Our American Schools. Speakers, Mrs. Edith Joyues and Belmont Farley.
KMOX—Roses and Drums, dramatic sketch, "Crossed Sabers," with Thomas Chalmers in the lead.

At 5:45.
WIL—German program.

At 6:00.
KSD—James Melton, tenor, and string orchestra.
WLS, WCKY, KOA—Borah Minnevitch's harmonica band.
KWK—Baritone and pianist.
WEW—Dance orchestra.
WOWO, WCCO, KMBC—Current Events, H. V. Kaltenborn.
WSM—Sacred concert.
KMOX—Al Roth's concert.
WGN—Concert orchestra.

At 6:15.
KSD—"Tom Dooley and Danny Burke," new program of humor and horse sense."
KWK—Morin Sisters.
WMAQ, WDAF—Ray Knight.
KMBC, WLS — Fray and Braggiotti; piano duo.
WBBM—Frank Wilson, tenor.

At 6:30.
KSD—"Down Lovers' Lane."
KWK — Great Moments in History.
KMOX—Bobbie Meeker's orchestra.

At 6:45.
KSD — "Twenty Fingers of Harmony."
KMOX — "Your Child," Angelo Patri.
KYW—"Home Folks."

At 7:00.
KSD—Eddie Cantor and Rubinoff. Canter's final program. Bert Lohr, Rubinoff, Lee Sims and others will be featured next Sunday.
KWK — Land Where the Good Songs Go. Gladys Rice, soprano; male quartet and Frank Black's orchestra.
KMOX — "John Henry, Black River Giant." Another episode at 7:45.

At 7:15.
KMOX—Andre Kostelantetz's orchestra.

At 7:30.
WGN—String ensemble.

At 7:45.
KMOX — Second "John Henry" episode. (WABC, WHAS, WBBM, KMBC, WOWO, WCCO.)

At 8:00.
KSD — "Manhattan Merry-Go-Round." Jean Sargent; Men About Town Trio, and orchestra.
KMOX—The Gauchos. Tito Guizar, tenor, and orchestra.
WIL—Orchestra.
WGN — Lawrence Salerno, baritone, and ofchestra.
KWK—Warden Lewis E. Lawes of Sing Sing prison. Sketch, "Sins of the Fathers."

At 8:15.
WIL—Short stories.

At 8:30.
KSD—Album of Familiar Music; Frank Munn, tenor; piano duo; Bertrand Hirsch, violinist; Elizabeth Lennox, soprano, and Haenschen's orchestra.
KWK—Walter Winchell.
KMOX—William Miller, tenor, soloists and Hal Kemp's orchestra.
WIL—Dance music.

At 8:45.
KYW, WJZ—Pickens Sisters.
KWK—Sport review.

At 9:00.
KSD — Romance of Music. Donald Novis, tenor; Jan Rubini, violinist, and string orchestra.
WDAF, WENR—Talk on Current Events by David Lawrence.
WABC, KMBC, WCCO—Columbia revue; John P. Medbury; Gertrude Niesen; Phil Regan, tenor; Freddie Rich's orchestra.
KMOX — Talk, "Effect of Holy Year on Peace and Prosperity," Judge Rutherford.
KWK—Phil Dewey and his Fireside songs.
WGN—Concert orchestra.
WIL—Cecil and Sally.

At 9:15.
KFUO—Service, Dr. J. T. Mueller. Music.
KYW, WDAF, WOC—Tom Grisselle's orchestra.
WIL—Serenaders.
KWK — Vincent Lopez's orchestra; burlesque by Dr. Pratt and Dr. Sherman.
WENR—Symphony concert.

At 9:30.
KMOX—Madison Singers.
WIL—Syncopators.
WBBM—The Norsemen.

KSD PROGRAM WEEK OF APRIL 23rd

CENTRAL STANDARD TIME—550 Kilocycles

Daily 8:45, 9:40, 10:40, 11:40 A. M.; 12:40, 1:15 and 1:40 P. M. Complete Market News Service, Weather Reports and New York Stock Quotations Direct From the St. Louis Merchants' Exchange. 12:50 P. M. News Bulletins. Baseball Scores, 3:45, 4:30 and 5:00 P. M. Daily and 4:30 and 5:00 P. M. Sunday.

NBC NETWORK SERVICE

Sunday, April 23

12:30 P. M.—"Moonshine and Honeysuckle."
1:00 P. M.—Clyde Doerr's Saxophone octet.
1:15 P. M.—"The Pilgrims."
1:30 P. M.—"Stars of Tomorrow."
3:00 P. M.—Wayne King and his orchestra.
2:30 P. M.—Dr. S. Parkes Cadman.
4:30 P. M.—Baseball Scores.
4:33 P. M.—Garden program.
5:00 P. M.—Baseball Scores.
5:03 P. M.—Catholic program.
5:30 P. M.—Community Forum.
6:00 P. M.—James Melton, tenor.
6:15 P. M.—Andrew F. Kelly.
6:30 P. M.—"Down Lovers' Lane."
6:45 P. M.—"Twenty Fingers of Harmony."
7:00 P. M.—Eddie Cantor and Rubinoff's Orchestra.
8:00 P. M.—"Manhattan Merry-Go-Round."
8:30 P. M.—Album of Familiar Music.
9:00 P. M.—Donald Novis, tenor, and Rubini's orchestra.
9:15 P. M.—Official Weather Forecast.

Monday, April 24

8:00 A. M.—Morning Glee Club.
8:15 A. M.—Anne Hard.
9:30 A. M.—"Flying Singers."
9:00 A. M.—Breen and De Rose.
9:15 A. M.—Virginia Mauret, soprano.
9:45-10:15 A. M.—American Red Cross convention.
10:15 A. M.—Classified Program.
10:30 A. M.—Sonata Recitals.
11:00 A. M.—Gay Lee; talk; string music.
11:15 A. M.—Holman Sisters.
11:30 A. M.—String Ensemble.
12:00 M.—Jack Miles' orchestra.
1:00 P. M.—The Revolving Stage.
1:30 P. M.—Syncopators.
2:00 P. M.—Studio Soloist.
2:15 P. M.—Soloists.
2:30 P. M.—Woman's Review.
3:00 P. M.—Three Scamps.
3:45 P. M.—Baseball Scores.
3:47 P. M.—Lady Next Door.
4:00 P. M.—Whispering Banjos.
4:15 P. M.—Songs at Twilight.
4:30 P. M.—Baseball Scores.
4:33 P. M.—Schirmer and Schmitt.
4:45 P. M.—Silverberg Ensemble.
5:00 P. M.—Baseball Scores.
5:03 P. M.—Dinner concert.
5:30 P. M.—Ensemble
5:45-6:00 P. M.—Countess Albani, soprano.
7:00 P. M.—Oahu Serenaders.
7:15 P. M.—Merle Jacob's Orchestra.
7:30 P. M.—Soloist.
7:45 P. M.—Morin Sisters.
8:00 P. M.—Gypsies' orchestra.
8:30 P. M.—"Neighbors."
9:00 P. M.—Quartet and orchestra.
9:30 P. M.—National Radio Forum.
10:00 P. M.—Official weather forecast.
10:01 P. M.—Frances Langford, contralto.
10:15 P. M.—Johnny Johnson's Orchestra
10:30 P. M.—Nat Brandwynne's Orchestra.
11:00 P. M.—Ralph Kirbery, baritone.
11:05 P. M.—Vincent Lopez's Orchestra.
11:30-12:00 P. M.—Hollywood on the Air

Tuesday, April 25

8:00 A. M.—Glee Club.
8:15 A. M.—Anne Hard.
8:30 A. M.—The Masqueraders.
8:50 A. M.—Baritone soloist.
9:00 A. M.—"Littlest Girl."
9:15 A. M.—Morning Parade.
9:45 A. M.—Breen and de Rose.
10:00 A. M.—Classified program.
10:15 A. M.—Household Institute.
10:30 A. M.—Army Band.
11:00 A. M.—Gay Lee; talk; string music.
11:15 A. M.—On Wings of Song.
11:30 A. M.—Dance Orchestra.
12:00 M.—Classical varieties.
1:00 P. M.—Merry Madcaps.
1:30 P. M.—Countess Albani.
1:50 P. M.—Talk.
2:00 P. M.—Studio soloist.
2:15 P. M.—Vocal Art Quartet.
2:30 P. M.—Women's review.
3:00 P. M.—Soloist.
3:45 P. M.—Baseball Scores.
3:47 P. M.—Lady Next Door.
4:00 P. M.—Melodic Thoughts.
4:30 P. M.—Baseball Scores.
4:33 P. M.—"Beulah Crofoot."
4:45 P. M.—"Nursery Rhymes."
5:00 P. M.—Baseball Scores.
5:03 P. M.—Mme. Frances Alda.
5:30 P. M.—Mid-week hymn sing.
5:45-6:00 P. M.—James Melton, tenor.
7:00 P. M.—Jack Russell's Orchestra.
7:30 P. M.—Wayne King's orchestra.
8:00 P. M.—Ben Bernie's orchestra.
8:30 P. M.—Ed Wynn and Don Voorhees' band.
9:00 P. M.—Dramatic sketch; orchestra and soloists.
9:30 P. M.—Walter Damrosch Symphony Concert.
10:30-11:30 P. M.—Dedication of WOC-WHO, new transmitter.

Wednesday, April 26

8:00 A. M.—Glee Club.
8:15 A. M.—Anne Hard.
8:30 A. M.—Flying Fingers.
9:00-9:15 A. M.—Breen and De Rose.
9:15 A. M.—"Three Scamps."
9:45 A. M.—Betty Crocker.
10:00 A. M.—Classified program.
10:15 A. M.—Household Institute.
10:30 A. M.—Salon Concert.
11:00 A. M.—Gay Lee Talk; music.
11:15 A. M.—Holman Sisters.
11:30 A. M.—String Ensemble.
12:00 M.—Luncheon music.
1:00 P. M.—Dance orchestra.
1:30 P. M.—"Two Seats in a Balcony."
2:00 P. M.—Studio soloist.
2:15 P. M.—Grand Trio.
2:30 P. M.—Women's Review.
3:45 P. M.—Baseball Scores.
3:47 P. M.—Musical Review.
4:00 P. M.—Al Bernard.
4:15 P. M.—Talk.
4:30 P. M.—Baseball Scores.
4:33 P. M.—Dramatized Children's Stories.
4:45 P. M.—Silverberg Ensemble.
5:00 P. M.—Baseball Scores.
5:03 P. M.—Dinner concert.
5:30 P. M.—"Back of the News," William Hard.
5:45-6:00 P. M.—John Pierce, tenor.
7:00 P. M.—"I'm a Vagabond," Fanny Brice and orchestra.
7:30 P. M.—L'Amour Melodique.
8:00 P. M.—Ranny Week's Orchestra.
8:15 P. M.—"Classified" program.
8:30 P. M.—Address, Premier Ramsay Macdonald.
9:00 P. M.—Corn Cob Pipe Club.
9:30 P. M.—Exploring America with Carveth Wells.
10:00 P. M.—Official weather forecast.
10:01-10:30 P. M.—Vincent Lopez, orchestra.

Thursday, April 27

8:00 A. M.—Glee Club.
8:15 A. M.—Anne Hard.
8:30 A. M.—"The Upstaters."
8:50 A. M.—Baritone soloist.
9:00 A. M.—"Littlest Girl."
9:15 A. M.—Morning Parade.
10:00 A. M.—Classified program.
10:15 A. M.—Household Institute.
10:30 A. M.—"Down Lovers' Lane."
11:00 A. M.—Gay Lee; talk and string music.
11:15 A. M.—Catherine Fields, soprano.
11:30 A. M.—On Wings of Song.
12:00 M.—Woodworth's Orchestra.
1:00 P. M.—Dance orchestra.
1:30 P. M.—Romances."
1:50 P. M.—Talk.
2:00 P. M.—Studio Soloist.
2:15 P. M.—Piano Pals.
2:30-3:00 P. M.—Women's Review.
3:40 P. M.—Soloist.
3:45 P. M.—Baseball Scores.
3:47 P. M.—Lady Next Door.
4:00 P. M.—"Martha and Hal."
4:15 P. M.—Three Scampa.
4:30 P. M.—Baseball Scores.
4:43 P. M.—"Fairy Tales."
4:45 P. M.—Soloist.
5:00 P. M.—Baseball Scores.
5:03 P. M.—Dinner concert.
5:30 P. M.—John B. Kennedy.
5:35 P. M.—Three Keys.
5:45-6:00 P. M.—Countess Albani, soprano.
7:00 P. M.—Rudy Vallee and guest stars.
8:00 P. M.—"Capt. Henry's Show Boat."
9:00 P. M.—Jack Pearl, "Baron Munchausen."
10:00 P. M.—Official weather forecast.
10:01 P. M.—James Melton and String Ensemble.
10:15 P. M.—Smith Ballew's Orchestra.
10:30 P. M.—Johnny Johnson's Orchestra.
11:00 P. M.—Ralph Kirbery, baritone.
11:05 P. M.—Duke Ellington's Orchestra.
11:30 P. M.—Julian Woodworth's Orchestra.

Friday, April 28

8:00 A. M.—Glee Club.
8:15 A. M.—Anne Hard.
8:30 A. M.—Flying Fingers.
8:50 A. M.—"Harmoniums."
9:00 A. M.—Melodies.
9:15 A. M.—"Swinging Along."
9:45 A. M.—Betty Crocker.
10:00 A. M.—Walter Damrosch and orchestra.
10:30 A. M.—Classified program.
11:00 A. M.—Gay Lee; Homemakers talk; string trio.
11:15 A. M.—Betty Moore.
11:30 A. M.—Holman Sisters.
11:45 A. M.—String ensemble.
12:00-12:15 P. M.—Kyser's Orchestra.
1:00 P. M.—Magic of Speech.
1:30 P. M.—Southern Singers.
1:45 P. M.—Three Shades of Blue.
2:00 P. M.—Studio Soloist.
2:15-3:00 P. M.—"Penn Relays."
3:40-4:30 P. M.—"Penn Relays."
4:33 P. M.—Dramatized Children's Stories.
4:45 P. M.—Silverberg Ensemble.
5:00 P. M.—Baseball Scores.
5:03 P. M.—Dinner Concert.
5:30 P. M.—Betty Boop.
5:45-6:00 P. M.—Borrah Minnevitch's Orchestra.
7:00 P. M.—Jessica Dragonette and Cavaliers.
8:00 P. M.—Orchestra; Jeanie Lang and Tom Howard.
8:30 P. M.—Leo Reisman's Orchestra.
9:00 P. M.—Quartet and Orchestra.
9:30 P. M.—Luxembourg Ensemble."
10:00 P. M.—Official Weather Forecast.
10:01 P. M.—Vincent Lopez's Orchestra.
10:30 P. M.—Harold Stern's Orchestra.
11:00 P. M.—Ralph Kirbery, baritone.
11:05-11:30 P. M.—Don Bestor's Orchestra.

Saturday, April 29

8:00 A. M.—Glee Club.
8:15 A. M.—Masqueraders.
8:50 A. M.—Vass Family.
9:00 A. M.—Breen and De Rose.
9:15 A. M.—Morning Parade.
10:00 A. M.—Classified Program.
10:15 A. M.—Household Institute.
10:30 A. M.—Gay Gypsies.
11:00 A. M.—Gay Lee; talk; music.
11:15 A. M.—Holman Sisters.
11:30 A. M.—Dance orchestra.
12:00-12:15 P. M.—Studio Program.
1:00 P. M.—Jack Miles' orchestra.
1:30 P. M.—Symphonic Matinee.
2:00 P. M.—Merry Madcaps.
2:30-3:00 P. M.—Choral Society.
4:30 P. M.—Baseball Scores.
4:33 P. M.—Soloist.
4:45 P. M.—Messner's Orchestra.
5:00 P. M.—Baseball Scores.
5:03 P. M.—Girl Scout program.
5:15 P. M.—Dinner concert.
5:30 P. M.—"King Kong."
5:45-6:00 P. M.—Rachel Carlez, soprano.
7:00 P. M.—Ortiz Tirado, tenor, and orchestra.
7:30 P. M.—"The Economic World Today."
8:00 P. M.—Ranny Week's Orchestra.
8:15 P. M.—Zora Layman and male trio.
8:30 P. M.—"Kay Seven."
9:00 P. M.—A. Roife's orchestra.
10:00 P. M.—Official weather forecast.
10:01 P. M.—Frances Langford, contralto.
10:30 P. M.—Nat Brandwynne's Orchestra.
11:00 P. M.—"Dream Singer."
11:08 P. M.—Johnny Johnson's Orchestra.
11:30-12:00 P. M.—Art Kassel's Orchestra.

Report Favors Giving Henderson's Air Time to WWL.

By MARTIN CODEL.

WASHINGTON, April 22.—"Hello World" Henderson, the operator of KWKH, Shreveport, La., is in difficulties with the Federal author

Residences in County and Duplex Under Construction; Apartment Recently Sold

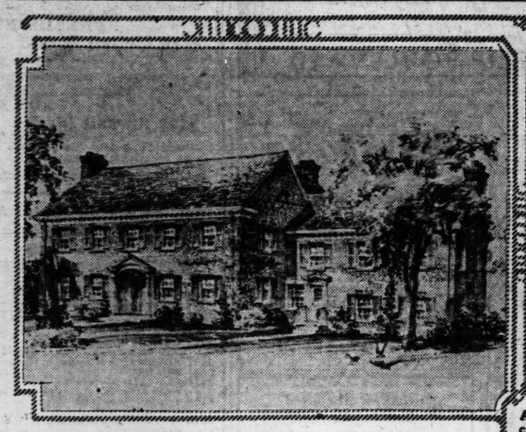

Design of residence being built for a client of N. S. Wood, Inc., in Greenbriar, on the west side of McKnight Road, between Clayton and Ladue W P. Manska & Associates, architects.

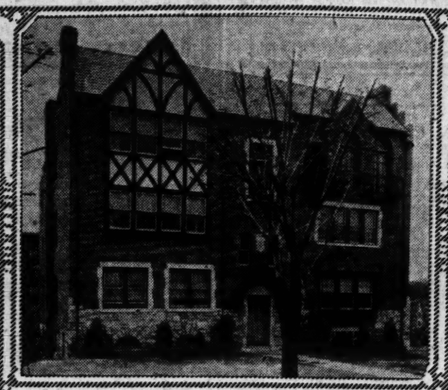

Apartment at 7552 Wydown boulevard, in the Moorlands, recently purchased by Byrd C. Rosevear through the Henry R Weisels, Incorporated.

Colonial style residence being erected on York drive and Glen Ridge Terrace, in Moorlands addition, Clayton, for Robert Lewis Harrison. Ogden D. Williamson, builder; Lorenz & Scott, architects. Dimmitt Rickoff Bayer Real Estate Co. represented the builder in the sale of the property.

Drawing of duplex apartment under construction on Oxford drive at the corner of Westwood in Blue Ridge Terrace, Moorlands addition. General Construction Co., builder. Site acquired through Shaw & Francis Realty Co.

PAPER BOX FIRM BUYS HALF BLOCK ON NORTH NINTH

Improvements Consist of One and Two-Story Buildings With 46,000 Feet of Floor Space.

BIG FOOD MARKET FOR UNIVERSITY CITY

Long Lease Negotiated for Building at 6320 Delmar Formerly Occupied by McCarthy Auto Co.

A half block on the east side of North Ninth street, extending from St. Louis avenue to Wright street, has been acquired by W. W. Stroop, president of the Great Western Paper Box Co. The amount was not disclosed. Negotiations were handled by Martin & Breitt.

The improvements consist of one and two-story buildings, comprising 46,000 square feet of available floor space. The site has a frontage of 240 feet on Ninth and 145 feet on both St. Louis avenue and Wright street. The buildings will be remodeled and equipped for the Great Western Paper Box Co., which plans to take possession soon. The concern now occupies quarters on Fourteenth street, north of Franklin avenue.

The premises were formerly occupied by the Bendersheid Manufacturing Co.

Deals in University City.

The week was featured by negotiations for long leases involving new business ventures on Delmar boulevard in University City.

A corporation is being formed by clients of the Henry R. Weisels Co. to conduct a co-operative food market in the building at 6320 Delmar boulevard, formerly occupied by the McCarthy Automobile Co. and owned by Walter Hays, attorney.

A long lease is being negotiated on the building, and also on the parking lot, 100 by 110 feet, on the east, owned by the Delit Realty Co., for parking facilities for customers of the proposed market.

The building, situated just east of the Tivoli Theater, has a frontage of 100 feet on Delmar, with a depth of 110 feet. The project contemplates a new plate glass front on Delmar and along the east wall of the building, together with a large entrance front on Delmar and on the east line.

W. R. McMillan, of the Allied Stores Utility Co. is drawing the store plan. A number of dealers are making arrangements for subleasing space.

The new market will rival the largest in the retail food line in or near St. Louis, comprising more than 12,000 square feet of floor space, according to Weisels.

The Shell Oil Co. has renewed its lease on the corner of Delmar and Limit, 75 by 110 feet.

Other Negotiations.

A large grocery chain is negotiating with the Weisels Company for the old engine house on the former city hall grounds on Delmar boulevard in University City, and for adjoining ground.

The former University City Hall block, including the engine house, is owned by the Nathan Frank estate. It was acquired in a trade by Mr. Frank just before his death for what is known as the Magazine Building, a six-story octagonal structure at the head of Delmar, which now serves as the City Hall. The engine company now occupies quarters in this building.

University City assumed a deed of trust of $75,000 on the Magazine Building. Frank got the former City Hall block, which has an extensive frontage on Delmar, clear of incumbrance. The Henry R. Weisels Co. handled negotiations on behalf of Mr. Frank. Frank had acquired the Magazine Building several years previously, at an attractive price, according to real estate men.

Negotiations were pending with the Weisels Company just before the depression started for this block on behalf of a national chain concern for a department store, with building plans on a large scale. This block is situated in the heart of the business section of University City and has a potential value predicated on the growth of University City far beyond its present assessed value, real estate men declare.

MARCH BUILDING AWARDS SHOW GAIN OVER FEBRUARY'S

NEW YORK, April 22.—The F. W. Dodge Corporation says:

Considering the widespread slowing down in business occasioned by the banking holiday the March results in the construction field must be considered encouraging. Normally March shows seasonal expansion in new construction awards; in spite of the banking holiday some seasonal expansion over February occurred. The March contract total of $59,958,500 covering all classes of construction compared with $52,712,300 for February and $112,234,500 for March, 1932.

Of larger present significance, however, is the fact that residential awards during March expanded about 36 per cent as compared with February; the March total for this class of work was $16,021,000, as against $11,805,300 for February and $33,208,600 for March of last year. Of the March, 1933, residential total practically 80 per cent represented awards for one and two family houses; this is of significance in that it is in the small house field that conditions of improvement usually occur first.

For the first quarter of 1933 residential building contracts totaled $39,777,200, as against $85,130,200 for the corresponding quarter of 1932. Of the 1933 quarterly total 75 per cent was for one and two family houses while the remainder was for apartment buildings and hotels. Of the 1932 quarterly total 78 per cent went into small houses and 22 per cent into apartment houses and hotels.

The first quarter's contract record for all classes of construction totaled $196,026,800 as contrasted with $286,078,700 for the corresponding quarter of 1932. Non-residential building awards during the quarter totaled $78,761,100 as against $118,757,800 in the same quarter of 1932; public works totaled $62,288,900 as against $57,161,800 in the first quarter of 1932; while awards for public utilities totaled $15,199,600 as contrasted with $25,028,900 in the first quarter a year ago.

March construction contracts showed gains over February in all major districts except the Upstate New York, Middle Atlantic, Southeast and Texas territories. All districts showed losses from March, 1932; relatively, however, the best showing was made in the Metropolitan New York, Southeast, St. Louis and New Orleans territories.

For the first quarter of 1933 gains over the same period of 1932 were reported in Upstate New York and the New Orleans district; declines were shown in the remaining districts.

Contemplated new construction of all descriptions reported during March in 37 states as a whole totaled $144,768,200 as compared with $114,185,900 reported during February and $182,690,400 for March, 1932. Gains in contemplated construction over February were reported in the New England, Metropolitan New York, Upstate New York, Middle Atlantic, Chicago, Central Northwest, Southern Michigan and Texas territories; declines were reported for the Pittsburgh, Southeastern, St. Louis, Kansas City and New Orleans districts.

RESIDENCE PROPERTY SALES BY ALBERT WENZLICK FIRM

The Albert Wenzlick Real Estate Co. announces the following sales: 560-64 Kingsland, 18-family apartment house, for C. Stetiner and A. Krebeck, to a client; 8836 Bridgeport, bungalow, for B. H. Loddeke, to H. P. O'Toole; 8844 Bridgeport, bungalow, for a client, to H. A. Gralike; 8856 Bridgeport, bungalow, for a client, to J. F. O'Toole; 1133 Blendon place, bungalow, for E. H. Hale, to Annie L. and F. E. Chaney; 2155 Sulphur, bungalow, for B. H. Loddeke, to J. F. O'Toole; 7714 St. Albans, bungalow, for H. C. Vollmar, to F. T. Brown; 7804 Weaver, bungalow, for a client, to Henry Fanger; two lots on West Point drive, for Annie L. and F. E. Chaney, to a client; 8274 Brenner, bungalow, for David H. Collins, to Charles S. Miller; 4591 Cote Brilliante, cottage, for Mary L. Mayer, to J. B. Boyd.

HENRY R. WEISELS CO. SELLS WYDOWN BLVD. APARTMENT

The Henry R. Weisels Co. reports the sale of the three-story apartment building, 7552 Wydown boulevard, for the Iliad Investment Co., to Byril C. Rosevear.

The building is a six-family building, each apartment containing six rooms and two baths, the third floor apartments having studio living room.

J. C. MORFIT AGENCY SALES AND LEASE IN WEBSTER GROVES

The James C. Morfit Real Estate Agency reports selling for F. F. Raum, a seven-room residence at 114 Glen road, Webster Park; a five-room bungalow, 452 Fairview avenue, Webster Groves; leasing eight-room brick residence, 106 South Rock Hill road, to Robert Schwabe.

LET US SOLVE YOUR PROBLEM IN

PAVING

From the cobblestones of yesterday to the airport runways and super-highways of today, experience enables us to recommend the proper type for the purpose. For a square yard or a 5-mile stretch we will gladly submit a specification or bid.

Skrainka Construction Co.

ESTABLISHED 1853

Phone GAr. 0889 905 Security Bldg.

AIR COOLING CORPORATION LEASES STORE ROOM ON PINE

The Cooling, Ventilating and Sales Corporation, distributors of Ilg air conditioning equipment, has leased a store room at 720 Pine street for a display room. It will feature an elaborate line of modern air conditioning equipment for stores, hotels and homes, including a novel method of home ventilating.

The company offers a complete engineering service and carries a full line of fans and equipment manufactured by the Ilg Electric Ventilating Co. This is a new concern in St. Louis and the officers are Pierson Kneeland, president, and E. H. Shutt, vice-president and secretary.

Both the owners of the building and the tenant were represented by the commercial leasing department of Oreon E. and R. G. Scott Real Estate Co., represented by Arthur H. Fuldner.

TRANSACTIONS REPORTED BY CARL G. STIFEL CO.

Carl G. Stifel Realty Co. reports the following recent sales from the firm's South Side office at 3126 Gravois: 3412 Connecticut street, bungalow, to Oscar J. Hogenmiller, 3116 Michigan, bungalow, to John Benzinger; 3165 Michigan, cottage, to William Cross; 3240 Morganford, frame bungalow, to Ida Dodson. The company also reports an active market for small deeds of trust ranging from $1500 to $3500.

NEW DOORS

For all types of buildings. $2.00 Up
All kinds and sizes.....
Special Prices on Windows and Frames
STEINBRENNER RED E MADE MILLWORK
3509 LEMP AV. LAclede 2156

See the Superior
BEER DISPENSER
Now on Display
SUPERIOR REFRIGERATOR CO.
Inc.
124 SIDNEY ST.

GLICK REAL ESTATE CO. COMPLETES NUMBER OF SALES

The Glick Real Estate Co., Inc., 822 Chestnut street, has completed the sale of the following properties: 5531 Maffitt, cottage, to Walter Burgdorf; 4608 Washington, 10-room residence, to Mrs. Bessie Gordy; 4928-30 Odell, four-family flat, for a client of Archshoefer-Skaggs Realty Co.; 4809 Milentz, brick bungalow, for a client of Gelan Realty Co.; 3035 Magazine, frame cottage, to Mrs. Elizabeth Fletcher; 5356-58 Wells, single flat, to Mrs. Lizzie Nufer, and 2007-09 Martha place, four-family flat, to Thomas Mihalovitz. This company also reports that it has now under contract several other sales pending arrival of title examinations.

FARM LAND COMING BACK

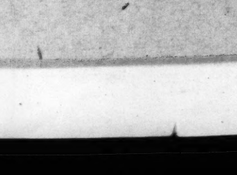

Home on 146 Acres Described.

146 acres, Pettis County, Missouri, 3 miles to Houstonia; on a public road, ¼ mile to gravel road; 1 mile to school; R. F. D. and telephone; 4-room frame house, 36x40 crib; watered by well and windmill; brown to black silt loam; lies gently rolling; all tillable. $6000.

150 acres, Scott County, Missouri, 4 miles to Benton; ¼ mile to public road, 1 mile to state highway; 1½ miles to school; R. F. D.; 5-room frame house, 60x40 barn, 18x30 granary; watered by springs and cisterns; brown silty clay loam; lies level to rolling. 15 acres valley land; 70 acres cultivated, 20 acres pasture, 60 acres timber; $3000.

Our terms are ¼ cash, balance in a 6% 20-year loan.

We have other farm bargains in Missouri, Arkansas and Illinois. No trades. Farms shown on appointment. Tell us what you want.

The Federal Land Bank of St. Louis
St. Louis, Missouri

RECENT SALES REPORTED BY KORTE REALTY & LOAN CO.

The Korte Realty & Loan Co. reports the following recent sales: 4722 Anderson, bungalow, to Helen Dorothy Hoing for Henry Mahr; lot No. 5 on Bessie avenue, in Bessie place subdivision, to Fred Schiller for Robert W. G. Scott; lot No. 10, Bessie avenue, to Fred J. Kleinhoffer for Henry Mahr; two lots in 4600 block of Shirley place, to Mary Kelly for H. M. Straub; cottage in Big River Hills subdivision, to Layton W. Siebothem, for Hoene Bros.; lot No. 46 in Big River Hills subdivision, to Charles Kunsemueller, and lot No. 79 to L. W. Siebotham, for H. M. Straub.

University Park Lot Sold.

William Eichenser has sold a 55 by 105 foot lot on Stanford avenue, east of Midland boulevard, in University Park, for Miss Nellie M. Walsh to Frank L. E. Griebel, who was represented by Cyrus Crane Willmore Organization, Inc.

Joins Realty Organization.

Mrs. Clarence H. King is now a member of the organization of Mary Potter-Love, Inc.

NEW "Like Rent" Plan Built This Home

ONLY $20.00 A MONTH

4 Rooms and Bath

Charming English Cottage. Pleasant living room opens into hall connecting two cross ventilated bedrooms and bath between. Convenient, well arranged kitchen.

FREE BOOK SHOWS YOU HOW TO OWN

Your Ideal Home

For small down payment and balance monthly like rent. If you own, or can buy, a well-located lot, send coupon for a copy of this newly printed book. No cost or obligation.

Over 100 Plans

SEARS, ROEBUCK AND CO., SPD 4-23
908 Wainwright Bldg., 7th and Chestnut Sts., St. Louis, Mo. Phone CEntral 3533

At no cost or obligation on my part, send me a copy of your new 96 page booklet, "America's New Low Cost Homes."

Name.....
Address.....
City..... State.....

SAVE 25% ON HIGH GRADE PAINT

BUY AT THE FACTORY • PLENTY OF FREE PARKING SPACE

For 45 years we have been known as successful makers of quality paints. Now you can buy direct from our factory, these same quality paints which are always fresh. Note values below.

"Fifth Ave. Finish"
FLAT WALL PAINT
The flat wall finish that satisfies the demand for a really washable paint. Sanitary, artistic, and dries with a soft, velvety lustre in harmony with rugs and drapes. Neither time nor light destroys its finish, because it is made with pure linseed oil. Not the usual dry, chalky, deadlooking paint generally sold at this price. 15 shades; also black and white.
GAL. $1.90 Quart 60c

For Attractive Prices on DUTCH BOY or EAGLE WHITE LEAD See Us.

- HOUSE PAINT Record Brand; Ready Mixed, 24 Shades; Gal. $2.25 Qt. 65c (Formula Attached)
- FLOOR ENAMEL RECORD BRAND.....Gal. $2.15 Qt. 65c
- SPAR VARNISH 5th Ave. Finish, for Outside & Mar. Use Gal. $2.85 Qt. 80c
- FLOOR VARNISH 5th Ave. Fin.; 4-Hour. Durable: Gal. $2.25 Qt. 65c
- 4-HOUR ENAMEL "LACABURA" Ultra, also black, white, Clear.....Gal. $2.85 Qt. 80c
- PURE LINSEED OIL GALLON..... 70c
- PURE TURPENTINE GALLON..... 55c
- SCREEN PAINT "Fifth Ave. Black" Gal. $1.60 Qt. 50c Finish" GREEN, Gal. $2.00. Qt. 60c

Lucian A. Paule is now in charge of our Retail Department and will be pleased to serve his many friends here.

Write for color card or phone Tyler 0936. Open daily to 4 P. M. Saturdays to 4 P. M.

No purchase too large or too small. Come to our factory 3123 NORTH NINTH, one block west of Broadway

ROWER-BEINE PAINT MANUFACTURING CO
3133-35-37 N. 9TH ST.

Liberal Trade-In Allowance

For Your Obsolete Furnace—on a New "AFCO" HEATING SYSTEM (For a Limited Time Only)

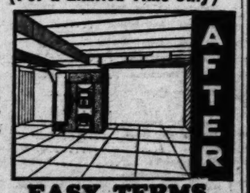

Save up to 40% in fuel costs. Make your basement a den, recreation room or rathskeller. Take advantage of this special offer at once.
Ask for a FREE *Inspection and Estimate* *No Obligation*

EASY TERMS

AMERICAN FURNACE CO.
2719 Morgan St. Phone JEfferson 0934
Progressive "AFCO" Dealers Everywhere

RESORTS

Wanted

CLUB HOUSE Wtd.—With small acreage, on or near river, within 25 miles of St. Louis, either lease or buy. State price. Box M-24, Post-Dispatch.

CLUBHOUSE Wtd.—Convenient to river and good roads; rent or buy. Box M-306, Post-Dispatch.

CLUB HOUSE Wtd.—Or lot, Big River preferred, reasonable. Box M-265, P.-D.

COTTAGE Wtd.—Clean, furnished cottage; during July, August; within 40 miles of St. Louis. Box M-17, Post-Dispatch.

PICNIC GROUNDS Wtd.—For June 25, quote price and accommodation. Strom, 7639 Alecia.

SEVERAL ACRES Wtd.—River frontage, with or without cottages; state price. Box A-237, Post-Dispatch.

WANT acreage with Lake of Ozarks frontfrontage; pay all cash. Box F-99, Post-Dispatch.

WILL trade four-family flat with first deed for river or summer home property improved or vacant. Box A-90, P-D.

WILL TRADE 50-ft. clear lot for clubhouse. Box B-243, Post-Dispatch.

For Rent

BEAUTIFUL SUMMER HOME CHARLEVOIX, MICHIGAN

On the lake side of Michigan Ave., toward the northern end of street; five large bedrooms on second floor, two maids' rooms on third floor, three baths with showers, electric range, large open and screened porches. This is the only desirable house available on lake side of street; recently well furnished by present lessee; may be rented from June first to October first. Box J-344, Post-Dispatch.

ALL-YEAR COTTAGES—Day, week, year; parties; completely furnished; clean, attractive; private, secluded, woods. Phone Valley Park 98-F-23, Mrs. F. Gruenthal.

MEMBERSHIP OPPORTUNITY.
Liberty Country Club, Horine, Mo., private family club; fishing, swimming, tennis, archery; individual cottages; meals furnished; limited membership. Call CHestnut 6348.

JOHNSON'S.
Lovely furnished cottages, complete for housekeeping; very decorative; clean, private locations; woods; 30 minutes' drive out Gravois; parties, day, week, year; reservations phone Valley Park 98F13.

ALL-YEAR COTTAGES—Day, week, year; parties; completely furnished; clean, attractive; private secluded, woods. Phone Valley Park 98-F-23, Mrs. F. Gruenthal.

ARTE'S PLACE—Cottages on Highway 61, ½-mile south of Beck, Mo.; swimming pool, dance hall and cafe in connection. Phone Imperial 176.

BUNGALOW—Beautiful, modern, in heart of Ozarks, for season, bathing, riding, golfing, caretaker on premises. Box B-67, Post-Dispatch.

CABIN SITES—$25; good fishing, swimming, hunting; on Meramec. Hiland 2361.

CLUBHOUSES—Lincoln Beach, Mountain Ridge, Mo. (formerly Drake); electric light, water; best location on Meramec. See agent on premises.
JOHN J. REARDON, INC., 111 N. 10th.

CLUBHOUSES—Apartment rooms, lots, for rent, sale or trade. FERN GLEN REALTY CO., 114 N. 7th. Phone Valley Park 81F1-2.

CLUBHOUSES — 3 rooms, furnished; screened porches; fronting river; $125 yearly. Dennis, Valley Park 98F12.

CLUBHOUSES—3 rooms, water, electric. Inquire filling station 9th and St. Louis, Valley Park, Mo.

CLUBHOUSES — Electric lights, running water, $125 and up. Bald Pate, Eureka, Mo. Riv. 1110.

CLUB SITES on Meramec at Gravois and Watson rd. Call WEbster 768.

CLUB LOTS—For lease; Meramec River and Lemay Ferry rd. Riverside 4342.

CLUBSITES—Inquire filling station, 9th and St. Louis, Valley Park, Mo.

CLUBHOUSE—Furnished, on private farm, running spring. 2645 Rutger.

CLUBS—On Griers Lake; one mile west of Creve Coeur. WEstmoreland 3902.

CLUBHOUSE for rent on Big River, Rockford Beach, House Springs, Mo.

COTTAGES at Echo Lake Ranch, 20 miles from St. Louis; new, clean; plastered, water; large screened porch; families only; $125 per year; partly furnished if wanted; boating, hiking, saddle horses; meals, etc. Go out Gravois 17½ miles from city limits, turn right to Byrnes Mill, 1½ miles, then turn right 1 mile to Echo Lake. JEff. 0673.

COTTAGE—9 large charming rooms, enchanting situation, close to reach; dine and see waves roll in between tall trees, rustic bridge over ravine, only $450 season. JEf. 2229.

COTTAGES—New 3-4 rooms, sleeping porches, furnished; unfurnished; private lakes; swimming pool; week, month, year. Stone's Seven Springs, Sullivan, Mo.

COTTAGE—Mississippi, Kimmswick. Also acre sites on Meramec, $25 per year. Select, private. Hiland 2686.

COTTAGE—Furnished or unfurnished; country location, near Meramec, 18 miles out; electric; family. ST. 1022.

COTTAGE—With 3 acres ground; between Fenton and Valley Park. FL. 2043.

COTTAGE—4 rooms, furnished; Big River; private; reference. Riv. 4716W.

COTTAGES—Cisbellies for rent; cheap; 35 miles; Morse Mill. Gevecker, RI. 7292.

COTTAGE — 3 rooms down, 1 up; Tan Brook, Mo.; reasonable. EV. 9755.

COTTAGES—Suites, 2 rooms, Meramec, 1½ miles southeast Valley Park. FO. 4874

COTTAGE—And site; Opechee Beach, Pacific, Mo. LAclede 0221.

HOUSE—3 rooms, Ironton, Mo., furnished or unfurnished. PRospect 3180.

For Sale

HOTEL & FILLING STATION

In Ozarks on U. S. concrete Highway 63; delightfully located, fine shade trees, beautiful grounds, excellent water; 15 minutes from famous Gasconade River, 12 miles from Rolla, 100 miles from St. Louis, 50 miles from Jefferson City. Also two 2-room cottages, 5-car garage; 17 rooms in Tavern, extra large dining room; Delco lighting system, Frigidaire, etc., etc. Open year around. 20 acres. On account of bank failure will sacrifice all for $8500. One-third cash, balance five years, 6 per cent interest. Address Vichy Tavern, Vichy, Mo.

RIVER COTTAGE BARGAINS
4 rooms, fireplace, electricity, screened porch; lot 90x200; price $975; 20 miles out Gravois rd. to House Springs, Mo., 1½ miles north to Big River Hills, 4 rooms; 5 acres, Big River, $2800. 5 rooms, 3 acres; Meramec River. Have other locations; real bargains.
KORTE, MAIN 4388. 7117½ CHESTNUT.

ALL kinds of resort properties; river frontage, cabin sites, clubhouses. O. K. Watkins, Buffalo, Mo.

CLUB SITE—20 acres, adjoining Schroeders Lake Killarney resort, east of Arcadia, Mo. E. Galvin, 24 Kitchell av., Pana, Ill.

CLUBHOUSE, with large porch across the front; lot 100x210, with hunting privileges on adjoining 50 acres. PHONE RIV. 4762.

CLUBS—Lots and acreage. G. W., 2854 Henrietta. Victor 1931R.

CLUBHOUSE—On Mississippi and Darden Slough; beautiful grove, fine sand beach, fishing and duck shooting; all-weather roads; close in. CAbany 7501M.

CLUBHOUSE—Partially furnished; 15-acre wooded park; overlooks new waterworks; ideal summer home; bargain. RO. 3168.

CLUB—2 lots, Times Beach, $400. Otto Faukenburg, 4503 Louisiana.

CLUBHOUSE—Furnished; 3 rooms; electric, water; Fenton, Mo. Riv. 4718J.

CLUB RESORT—23 acres, 1000 feet river front. Inquire 3726 Louisiana.

COTTAGE—New; 4 rooms; large living room; fireplace; garage; near Big River. H. Hess, House Springs, Mo.

COTTAGE—On Big River, fine location, 4 rooms, kitchenette; $1250; must see to appreciate. FR. 5805 before 10 a. m.

COTTAGE—Meramec, Lincoln Beach; 2 rooms, porch; equipment; canoe; flatboat included; cheap. Riv. 6205.

CRYSTAL SPRING LAKE PARK COTTAGE; 4 rooms, bath; double garage; fronts on lake; reasonable; terms.
J. MALLER B. CO., CHestnut 8716.

FOR SALE—Big River, 5 acres, furnished cottage; garage; water; boat. Box L-184, Post-Dispatch.

HUNTING LODGE, stock and orchard farm, 45 miles south; 1000 acres, overlooking the Mississippi; log house, equipped with electric and refrigeration; ideal for club. Will rent lodge for summer.
LUND RLTY., 3014 UNION. EV. 7067.

OZARK RESORT—Sell, lease, located, good highway and river, 14 cabins, gas station, dining room, living quarters, completely furnished; no dealers. Box M-44, Post-Dispatch.

OZARK ACREAGE—Tracts 40 acres and up, on and near streams, good springs; priced as low as $2.50 per acre and up; good title. 904 Mississippi Valley Trust Bldg. CHestnut 7690.

RESORT at Long Lake, Illinois. For information call LA. 4888.

SUMMER RESORT—Five club houses, 1 7-room house, swimming pool, all furnished. Call MU. 1811.

WISH to have 4 families join me in organizing outing place; have 40 acres beautiful timber land, hills, valley, running brooks, excellent springs; lake site; ideal place; 1 block from highway. Free timber to build log cabin. Box A-190, Post-Dispatch.

BUILDERS' COLUMN

BIDS, PLANS, ESTIMATES

BUILDER will build and finance modern brick bungalow on your lot; prices will be higher in 60 days; also will remodel your home, add sunroom or build garage; might take small clear lot as part pay. Call for appointment. CEntral 6615.

WILL build modern 5-room brick, $2800; 4 rooms, $2300; remodeling; garages built; plans. Home Bldg. & Repair Co., EVergreen 4911.

REAL ESTATE CARDS

BUY REAL ESTATE
BUY GOODS
PRICES GOING UP
WITH THE DROP OF THE DOLLAR
REAL ESTATE PRICES "GO UP"
INVEST YOUR SURPLUS, IDLE FUNDS NOW
GOOD VACANT TENEMENT PROPERTY
DEEDS OF TRUST
FOR REAL ESTATE SERVICE
See
GREULICH
25 YEARS' EXPERIENCE

ATTENTION!

Reputable builder will build on your lot, or help you select suitable site; good workmanship and materials, at very low prices, now. Box F-251, Post-Dispatch.

NOW is the time. As money matters now are about settled and most banks are in better condition than ever and real estate is being revived, now is the time to invest your money.

We have some elegant bargains in cottages and flats on very easy terms, or if you are in the market for first deeds of trust paying six (6) per cent interest. Good deeds of trust are high-class security and have not felt the depreciation and kept their value.

We have deeds of trust in the amount of $500, $650, $900, $1200, $2000, $2500, $3000, $3500 and $5000; these are good, safe investments.

Also, please do not forget that we carry a full line of fire, tornado, automobile, plate glass, theft and liability insurance.

Will be glad to serve you in all branches of real estate and insurance.
HERMAN PAULE REALTY CO.,
5122 Virginia. Riverside 0681.

IF you are in the market to buy property, or to sell property, or to lease property, consult ALBERT T. TERRY, SON & COMPANY. We get quick results.

WHITELAW T. TERRY ALBERT T. TERRY
M. M. GERLACH ASA C. JONES
CLARKSON CARPENTER, JR.

Workers of all kinds read Post-Dispatch Wants to secure employment and advancement. To call a worker, send your want ad to the Post-Dispatch.

Trade Notes

General Electric Auto Set Uses New Tubes.

An automobile receiver with dynamic speaker, all in a metal case no longer than the average closed heater, has been developed by General Electric engineers. The remote control box can be clamped to a steering post on instrument panel. Double shielding of vibrator power unit and the other parts of the set do away with ignition interference. Four new type tubes are used with unusual results in sensitivity, power and tone. Automatic volume control, a control to minimize noise and two-point control are other features.

Lyric Device Adapts A. C.-D. C. Set for Use in Auto.

The Lyric autodapter, which adapts the Lyric A. C.-D. C. set for auto use without B batteries or B power unit, is announced by the Jan Sickle Radio Co., distributers. The adapter makes possible real A. C. performance in an automobile.

Report Favors Giving Henderson's Air Time to WWL.

By MARTIN CODEL.

WASHINGTON, April 22.—"Hell World" Henderson, the operator of WKH, Shreveport, La., is in difficulties with the Federal authorities again. Holding that the financial and public service qualifications of Henderson's station do not warrant continuance of its operation, Chief Examiner Yost has recommended to the Federal Radio Commission that it turn over WKH's hour on the air to WWL, Loyola University, New Orleans. The two stations share time on 850 kilocycles.

From the record of the recent hearing on the application of WWL for KWKH's time, Yost quoted excerpts to show that Henderson has used his station largely as a personal mouthpiece in matters of politics, economic and personal grievance. Henderson was alleged to have accused WWL, owned by a Catholic institution, of making a "whispering fight" against him. Yost also quoted Henderson attacking Senator Huey Long. The feud has long been in progress between Henderson and Louisiana's kingfish.

Like the previous quarrels in which Henderson was engaged before the Radio Commission, out of which he managed to retain his radio license, the present one is involved with Louisiana politics. In his anti-chain store and other radio crusades, Henderson had strong political support. But now he is expected to meet a bitter opponent in Senator Long.

The commission must pass on the recommendations of its chief examiner, which are based on his finding that WWL is in superior hands for public service, and that the assignment of full time on the clear channel to the Catholic University station would improve radio service in and around New Orleans without detracting from service to Shreveport.

At 9:45.
WGN—Concert Orchestra.
KWK —"Orange Lantern" mystery.
WIL—Orchestra.
WEAF, WWJ, WOC, WDAF, KOW, KYW, WSM, WSB — Sunday at Seth Parker's.

At 10.00.
KMOX—Eddie Duchin's orchestra.
WLW—"Tales of Terror."

At 10:15.
KMOX—France Laux.
KOA, WSM—Don Hall trio.
KWK—Artists Parade.
WENR, KYW — Welcome Lewis and orchestra.
WGN—Dream Ship concert.

At 10:30.
KMOX—Backstage Revue.
KWK—Archer Gibson, organist.
WHAS, KFAB—Abe Lyman's Orchestra.
WSM—Rhythm symphony.
WENR, KYW—Orchestral Gems.

At 11:00.
WENR, WLW—William Stoess' orchestra.
KMOX — Joe Reichman's orchestra.
WOW, WEAF — Will Osborne's orchestra.

At 11:30.
KYW—Charlie Kerr's orchestra.
KMOX—Bernie Cummin's orchestra.
WLW, WENR—Jan Garber's orchestra.

At 11:45.
KMOX—Joe Reichman's orchestra.

At 12:00.
KMOX—Around Chicagotown.

• NEW MENUS?
• NEW WAYS TO PREPARE FOOD!

NDBURG CO.
ELL Phone JEfferson 8850

far larger number of rooms for Louis newspapers combined. St. Louis.

HOTELS

Comfort, Convenience, Economy

Forest Park Hotel

West Pine Blvd., at Euclid

400 ROOMS Kitchenette Apartments 3 and 4 Room De Luxe Suites Restaurant Garage

At first glance . . . you'll be aware of the superiority of this fine hotel as a HOME for a day or a year! Sensibly arranged rooms and suites . . . beautifully appointed, offer you real value at astonishingly low rates! Alert hotel service, complete in every detail, adds much to the pleasure of being a guest at the Forest Park Hotel. Let us show you through today!

R. B. PAINE, Manager

Rates by the Day, Week or Month — ROsedale 3500

Hotel Rooms

All Outside Rooms With Baths

$2 UP DAILY $45 UP MONTHLY

Also Selected Hotel Suites. Excellent Dining Room. 200-CAR GARAGE.

BRANSCOME HOTEL

5370 PERSHING AV. — ROsedale 4000

PARK MANOR HOTEL

5560 PERSHING AVE.

Single corner rooms, with double exposures, next to bath.

$6.50 Week or $25 and $27.50 Monthly

Visit the new Bathskeller — Free Parking

BILTMORE HOTEL

Washington Near Grand

Room and Lavatory.....$6.00 Week

Room and Bath .....$8.00 Week

24-Hour Elevator & Telephone Service.

BILTMORE APT. HOTEL

WASHINGTON NEAR GRAND

2 to 5 Room Furnished Apartments, $12.50 to $20 Per Week

6-Story Fireproof Building.

THE NEW RITZ HOTEL

4137 LINDELL. FR. 3550. OPENING

New management; beautifully decorated outside rooms, $1 up, weekly $4; bath, $5.

MORRISON HOTEL (corner Theresa and Franklin)—Large, clean rooms, running water, phone; weekly, single, $2.50 up; double, $4 up; transient, $1 up. JE. 9787.

ALBANY HOTEL—REDUCED RATES

4873 Page, on route 40, Kansas City; American-European; quiet, attractive place for old or young. ROsedale 9631.

LUCAS, 3529—Rooms, $2, $3; hot water; very convenient. FRanklin 9159.

APARTMENTS

APARTMENTS FOR RENT

North

4412-22 W. FLORISSANT

Three, 4 and 5 room efficiences; just opposite O'Fallon Park; heat, refrigeration and janitor service; low rentals. See manager in building.

BARGER, 1406—Steam heat; janitor service, 4 room efficiency, $62.50.

EAST PRAIRIE, 1808—Modern 4-room efficiency; rent $22.50.

LEXINGTON AND LAMBDIN—Southwest corner; 4-room efficeency; refrigeration; garage; $30. Manager on premises.

ALCAZAR HOTEL, 3127 Locust—Lowest weekly rates in city. 75c daily. CE. 0450.

PRAIRIE AND PALM—Efficency, $37.50. DROZDA REALTY CO., NEW. 0378.

ST. LOUIS, 3861—Efficiency apartments; 2 Murphy beds; A1; $32.50, $40.

APARTMENT BARGAIN

WEST FLORISSANT, 4408—Living room, dining room, 2 bedrooms, kitchen; heat and janitor service; rent $42.50.

Northwest

NORTH SIDE APARTMENTS.

3924 N. Kingshighway—4 rooms, heat and electric refrigeration; rent from $43.50.

4910 W. Florissant—4 rooms, heat and electric refrigeration; rent from $42.50.

4406 W. Florissant—4, 5, 6 rooms, heat, janitor service; rents from $35.00.

3539 St. Louis—3-4 rooms, rent from $35.

HARTWIG DISCHINGER FRanklin 2943.

EFFICIENCY BARGAINS—4 and 5 rooms; conveniently located: 2301-11 N. Kingshighway. Manager 2nd floor, 2158.

WANSTRATH RLTY. CO. CE. 2940

ARLINGTON, 2860—4 rooms, large sunroom, tile bath, oil heat furnished, Westinghouse refrigerator, reduced to $40.

ARLINGTON, 2706—4 rooms, furnace, bath, electric, yard; reduced rent.

B. A. THOMPSON R. CO., 5872 Delmar.

ASHLAND, 4516—4 rooms, bath, electric, heat furnished, $17.

INSPECT THIS TODAY.

CARTER, 4633—4 room efficiency apartment, janitor service; heat furnished; electric refrigeration; newly decorated. KNICKMEYER-FLEER, COLFAX 3438.

CLARA, 3423 N.—3-room efficiencies.

B. A. THOMPSON R. CO., 5872 Delmar.

GERALDINE, 3432—5158 Palm—3 rooms, heat furnished; janitor; refrigeration.

HAFFNER R. CO., 1502 Union. RO 9706.

HALE'S FERRY, 8331—Beautifully decorated apartments; completely equipped kitchens, comfortable, coil-spring beds. Inspect these now, enjoy Boden's clean, fresh air all summer. Also furnished. Manager 206.

2811 N. KINGSHIGHWAY BLVD. 4 and 5-room efficiency; every convenience; reasonable rent. See manager 1st floor east.

WANSTRATH RLTY. CO. CE. 2940

LEDUC, 4634—5-room efficiency; all conveniences; garage; first-class; reasonable.

MARGARETTA, 4323—Lovely 4 rooms, bath, furnace, garage, harwood; $33.00.

RENT REDUCED TO $30

5520 Natural Bridge; consisting of living room, kitchen, dressing room; heat, light, gas and refrigeration included; open.

EUGENE J. ALTHEIMER, WILLIAMS & CALMER, INC., 817 Chestnut st.

$30 Includes the Following

NATURAL BRIDGE, 5372—3 rooms, Murphy bed, gas, refrigeration and stove; also 4 rooms, reasonably priced. MUI. 0505. Manager on premises.

NATURAL BRIDGE, 5550-56—Newly decorated. No spring cleaning; just move in. 5 room efficiency; heat; electric; gas; refrigeration and janitor service furnished; $38-$40. Manager Apt. 1. Keeney-Toelle, 5506 Nat. Br., MU. 7370.

NORTHLAND, 5387 — THREE-ROOM EFFICIENCY APARTMENT, FURNISHED; GAS FOR COOKING, ELECTRIC LIGHT AND ELECTRIC REFRIGERATION; RENT REDUCED TO $40. MANAGER THERE.

HAUSCHULTE R. E. CO., 2407 N. B'way.

SHREVE, 4225—4 light rooms; every convenience; refrigeration, heat and janitor; reduced to $40. Open.

HAUSCHULTE R. E. CO., 2407 N. B'way.

3401 N. UNION BLVD.

4 and 5 room efficiency; colored tile baths and other modern conveniences offered at a new low rental. Manager on premises.

CORNET & ZEIBIG — MAin 4560

5383 WABADA

3-4-room efficiency; Murphy bed, electric refrigerator, janitor service; low rents.

KORTE, MA. 4258.

WEST FLORISSANT, 5595—Corner Thrush, beautiful 3 room efficiency, large living room, low rent. Open.

APARTMENTS FOR RENT

Northwest

Most beautiful apartments in N. W. St. Louis; 5-room efficiency; modern in every respect. See for real values.

5460 N. Kingshighway

Manager on Premises — CO. 8595

DUBINSKY REALTY CO.

RENTS REDUCED—NEW BUILDING

5874 Cote Brilliante; modern building, 5 rooms; cruftex walls; shower, heat and refrigeration furnished. Rental at a real bargain. Mgr. 5870. FOrest 7321.

South

ALFRED, 1949 (facing Shaw's Garden)—4 rooms; refrigeration, heat, light, gas; low rent. DOUGHERTY, CEntral 0330.

APARTMENT—4 rooms, sun parlor, janitor service; $42-$45. GR. 1794.

ARSENAL, 3541-43—5 rooms, modern; low rent. Open daily 2 to 5.

ARSENAL, 3502A—3 rooms; tile bath, hot-water and heat furnished.

Holly Hills Apartments

3641-61 BATES ST.

(5600 S., 1 block west of Grand)

GROVER CLEVELAND APTS.

3521-37 BINGHAM AV.

(4300 S., 1 block east of Grand)

4-5 room efficiency apartment; Murphy bed, refrigeration, heat, gas stove, laundry stove; janitor service furnished.

RENT REDUCED

Caretaker on premises, or call FEDERER, 3610 Gravois. FRos. 1519.

1023-1028 BATES ST.

BLOCK EAST OF GRAND.

Living room with rollaway bed; bedroom, dinette, kitchen, bath, shower, refrigeration; gas, electric; rents low.

FEDERER, 2610 Gravois. FRospect 1519.

BATES, 3680—4 rooms; breakfast room; heat, refrigeration, janitor; garage.

NEW BOTANICAL APTS.

4258 Botanical; modern 5-room efficiency; close to cars, park; adults only; reduced.

3616 CASTLEMAN

Elegant modern 6-room apartment.

CHIPPEWA, 3521-25 (at Grand)—3 or 4 large, modern homelike rooms; a healthy and convenient location.

HAASE REALTY CO., 921 Chestnut.

CHIPPEWA, 4920-24—Beautiful Hampton Court apartments, 4 rooms; open.

OPPOSITE SHAW'S GARDEN

4275 Cleveland; attractive 4-6 rooms, refrigeration; garage; reduced.

CLEVELAND, 4048—Heat, electric refrigeration; janitor service; very desirable.

COMPTON, 2820 S.—3 room efficiency; heat furnished; $35.00. LAC 9543.

3612 DELOR, CORNER S. GRAND

Splendid 3-4 room efficiencies, with bedrooms, new building, carpeted stairs, halls, low rentals.

De TONTY, 3638—Attractive 5 rooms; must see to appreciate.

4219-4225 Ellenwood Ave.

(GRAVOIS AT 4500)

RENT REDUCED $30 TO $35

3 rooms, 4 efficiency, craftex living room, in-a-dor bed, large bedroom; half block from Cherokee car line; heat and janitor service. See owner on premises. 4225 Ellenwood avenue.

RENTS REDUCED.

Granada Apt., 4209 Ellenwood; Frigidaire, heat, gas, electric furnished. Riv. 4409.

FLAD, 3916—4 large rooms, 1st floor; newly painted and decorated, hot water, refrigeration, garage; choice.

GILES, 3847—Beautiful 4 and 5 modern apartments; $37.50 and up.

N. E. CORNER GRAND AND OSAGE

Gas, electric and refrigeration furnished; 4-room efficiency, $37.50; 5-room efficiency, $45. Inquire of janitor on premises or call

JACK DUBINSKY, CHestnut 9073.

ROOSEVELT APTS.

3941 S. Grand; exceptionally large 3-room efficiencies; good light and ventilation; modern; every reasonable rents.

3222A-3224A S. GRAND BL.

3-room apartment; refrigeration, heat, janitor; reduced to $30.

FEDERER, 3610 Gravois. FRospect 1519.

GRAND, 2606 S.—5 or 6 rooms; just remodeled; refrigerator and gas stove; also efficiencies; $40 to $60.

GRAND, 4684 S.—5-room efficiency; modern; in first-class condition. See owner.

GRAVOIS, 4648 (Drake Apt.)—Living room, bedroom, dinette, kitchenette; $37.50-$42.50. LAC 9543.

GRAVOIS, 4061—3 and 4 room units, ultra modern; new low rental basis. Manager 101.

HOLLY HILLS, 4150-54 — Reasonable rent. 3-4 room efficiency. RIV. 4762.

HUMPHREY, 3638—1st, 3d floors, 6 light rooms; refrigeration. Cabany 7044J.

KEOKUK, 3807—New 5-room efficiency; 2d floor; heat, janitor, etc.

LAFAYETTE, 3566 — Reduced rent; six rooms, 1 bath; entire building redecorated; new fixtures; electric refrigeration. Henry R. Weisels & Co., 8th & Chestnut.

LAFAYETTE, 3011—5 rooms, $47.50; refrigeration, beautiful grounds; also 3017; 6 rooms, second floor, $57.50. MA. 1858.

LAFAYETTE, 3672—4 rooms, sunroom, bed, Frigidaire; garage; rent reduced.

AUG. H. GERLING R. CO., 723 Chestnut.

LAFAYETTE, 3447 (2d floor and 1st floor)—Four large rooms and garage.

HY. HIEMENZ R. CO. CHestnut 8452.

LAFAYETTE, 3263—Five-room efficiency; hardwood floors; tile bath. $30. FR. 3391.

LAFAYETTE, 3545—4-5 rooms; southern exposure; opposite Reservoir Park.

RENT $32.50, $35.

LAWRENCE, 1715—Living room, kitchenette, breakfast room; refrigerator, bed, electric.

GROEBL-SENNIGER, FOrest 3133.

LOUISIANA APT., 3606 LOUISIANA.

MODERN 5 rooms, newly decorated, corner, large front porch, refrigeration, steam heat; janitor service. LaClede 1653.

McREE, 3502—4 and 6 rooms, sun parlor, refrigeration. Marfred Inv. Co. FR. 0103.

OVERLOOKING TOWER GROVE PARK

4101 MAGNOLIA. 2374 S. 39TH.

4-room efficiency; reasonable rent.

MAGNOLIA, 3955 (opposite park)—Five rooms, sunroom, heat, janitor, refrigeration; reasonable. SAUM, 625 Chestnut.

MERAMEC, 3805—Apartments, 3 and 4 rooms, efficiencies; electric refrigeration; tile bath, large porches.

MICHIGAN, 5317-5305—3-room apartment; first floor; modern; reduced.

MORGANFORD AND NEOSHO

Efficiency apartments, located 2 blocks north of Bevo Mill; 3, 4 or 5-room units; select tenants; rents very low; manager on premises.

WANSTRATH REALTY CO. CE. 2940

MORGANFORD, 4743A—4 rooms, convenient to everything; clean and cheap.

NEBRASKA, 3663-4817 — New 3 large rooms, refrigeration, furnace, janitor, clean; garage; reasonable. FL. 0685.

OREGON, 4256—New 3 large rooms, refrigeration, furnace, janitor, clean; reasonable. Flanders 0685.

OSAGE, 2919—New, very modern rooms; Murphy bed, furnace, janitor, refrigeration; reasonable. Flanders 0885.

PORTIS, 3137—Five rooms, heat, janitor, linoleum, Frigidaire, Murphy bed, garage.

APARTMENTS FOR RENT—SOUTH

A HOME OF DISTINCTION

SAUM APARTMENT HOTEL

1919 S. GRAND BL.

Directly OPPOSITE and overlooking BEAUTIFUL RESERVOIR PARK.

Most convenient transportation facilities to any part of city; this should not be overlooked in these days of congested districts.

Our Apartments ARE ALL BRIGHT and AIRY and can be RENTED FURNISHED or NOT, just as DESIRED. We can fill your needs with the size apartment you require from a single room with bath to an eight-room suite with two baths.

RESTAURANT and GARAGE connected with Apartment for your convenience.

RATES MOST REASONABLE.

Do NOT MAKE your decision until you have VISITED the SAUM.

Apartments Managed by Wm. S. Drozda R. Co.

3500 MIAMI—Pullman efficiency and bedroom apartments.

4133 and 4135 MAGNOLIA—(Opposite Tower Grove Park); 3, 4 and 5 rooms.

4203 SHENANDOAH—Efficiencies.

4006 CHOUTEAU NEWSTEAD 0378

RUSSELL BL., 3852—6 rooms, janitor, refrigeration; will decorate; reduced rent. G. G. HAMMEL, 3630 S. Broadway.

RUSSELL, 3203—5 rooms, free refrigeration; reduced rent. Apply janitor.

RUSSELL, 3500 — 3-5 room apartment; gas, electric, refrigeration; see janitor.

SHAW, 4153—Five rooms, heat, garage, Norge, janitor. GR. 7849M.

SHAW, 3803—5 rooms, sun parlor, Murphy beds, Frigidaire, $50.

SHENANDOAH, 3405 — Modern 5 rooms; 1st or 2d floors, $45; garage, $3.

APARTMENT.

3862-64-66 S. Spring; 2 blocks west of Grand; new style, beautifully finished 4-5 room efficiency. FR. 5180.

SPRING, 1642 S.—3-4 rooms and sunroom; Murphy bed, Frigidaire; janitor.

THERESA, 1636 S.—In-a-dor bed; first and 3d floors; 4 light rooms, Frigidaire HY. HIEMENZ R. CO., CH. 8452.

1653-57 S. 39TH ST.

4-5 rooms, heat and janitor service furnished; rent $25 to $37.50; representative on premises.

B. H. STOLTMAN R. E. CO., NE. 1091.

THIRTY-NINTH AND BOTANICAL—S. E. corner; four or five large, light, airy rooms; free refrigeration; A1 condition; reduced. FRospect 5656.

THIRTY-NINTH, 2010 S. — Second floor, new five-room efficiency; refrigeration, steam heat; in-a-dor bed; large closets. See to appreciate; rm. duced; open. F.2442

3836 WILMINGTON

Beautiful large 4-room efficiencies; with bedrooms, refrigeration, tile baths; splendid, clean location; low rents. RI. 0767W

WILMINGTON, 3815-17-19—Holly Hills; 4 and 5 room new apartment; every service. FLanders 4306.

WINNEBAGO, 3911—4 large rooms, Murphy bed, refrigeration, janitor service, very reasonable; inquire 3951 Gravois. Sacks, CHestnut 6097.

WISCONSIN, 3715—3 rooms, toilet, gas, electric, screens, $12; will decorate. Colfax 4547.

Southwest

Live in a Park

5024 Kingshighway S. W. (Now Christy Blvd.) Costs less than other locations in Southwest. Living room, bedroom, kitchen, dinette, dressing room and in-a-door bed.

Royal Building & Realty Co.

FO. 4211 — FL. 3211

GARDENVILLE APTS.

4782 Bonita, corner South Kingshighway; splendid large 3-room efficiencies, good light, ventilation, janitor service, refrigeration, low rental. FL. 2302.

HEREFORD, 3600—Three and four room apartments. Heat, light and gas.

HEREFORD, 3705-9-11—3-4 room efficiency, modern; tile bath. RIV. 4762.

KINGSHIGHWAY, 5101—3-4 room efficiency, janitor service. RIV. 4762.

Lowen, 1211—4 rooms efficiency, including electric, refrigeration, heat, hot water, janitor service. Now $50.

4905 LINDENWOOD AVE.

3-4 room efficiency apartments; heat, light, gas, electric refrigeration; garage in building; rents from $35.

7208-15 LYNDOVER PLACE.

3-4 room efficiencies; large living room, Murphy bed, Frigidaire; $35 up.

M. A. RUST & SONS R. CO., MAIN 4551.

MARMADUKE, 6008—Living rooms, bedroom, kitchen, dinette, Kelvinator, gas stove, heat, front and back porches; janitor service. Open. HL 1814.

NOTTINGHAM, 5043A—5-room modern; garage; reduced; $35. FLanders 0364.

REBEIL, 4943—Homelike, attractive, modern, breezy; 4 or 6 rooms; 2-family building; facing parkway.

REBER PL., 4966—Six rooms, heat and hot water furnished; garage.

SOUTHWOOD, 6354—4 rooms, heat, refrigeration, etc.; open, $35 and $40.

THOLOZAN, 4908 (at Kingshighway)—Lovely 4-room efficiency, $35. CE. 0330. DOUGHERTY R. E. CO., 109 N. 7th.

6830 WALDEMAR AVENUE.

4-room efficiencies; tile bath, heat, gas, electric and Frigidaire included, $32.50. M. A. RUST & SONS R. CO., MAIN 4551.

WINNONA, 4905—3 rooms, vitrolite bath, electric refrigeration; range; janitor service. Open. DOERFLINGER.

ZEPHYR, 7325 (Maplewood) 4-room modern apartment; electric refrigeration; low rent.

BARNGROVE REALTY CO., 112 N. 7th.

West

BEAUTIFUL APARTMENT FOR THE DISCRIMINATING IN BLUE RIDGE TERRACE.

7510 Parkdale; new, 5 large rooms, rollaway bed, Frigidaire; bath and separate toilet; vacuum heat, garage, janitor service; open.

HAASE REALTY CO., 831 Chestnut st. Phone Main 4834.

5 ROOMS—$35.00

Heat, southern exposure, 2d floor, painted walls. See 7202 Lyndover, Maplewood, for today's rent BARGAIN.

C. C. McKENZIE CO., MAin 4124

AMHERST PL., 1216—Six rooms, three-bedrooms, heat, hot water, refrigeration.

APARTMENT—Hamilton and Washington, southwest corner; newly decorated; 4-5 rooms; rent $45 and $55; electric refrigerator. MULLIN-WALTERS RLTY. CO.

APARTMENT—Attractive 5-room efficiency; real home; spacious closets; electric refrigeration; garage; $55. Call CA. 1623 mornings.

APARTMENT—Modern; choice location; very reasonable. Call CAbany 3251.

BARTMER, 5852—4 rooms and sunroom; unusually good exposures; large yard, with trees; very reasonably priced. M. H. RODEMYER & CO., MAin 4124.

BAYARD, 1245-51—Comfortable 4-room efficiency; ready to move in and low rent. Key there.

PARISH-KEURIG, MAIN 2696.

BAYARD, 1357—3-room flat, bath, finished basement. $15.

BELLEVUE, 1204—3, 4 and 6 room efficiencies; new building; ultra modern garage in basement. Rent very reasonable. FOrest 4211.

BELLECOURT APTS.

1116 BELLEVUE AV.

4-room, 5-room efficiency available, desirable, convenient location; attractive rental. KORTE, MA. 4258.

West

Well Located Apartment

N. E. Cor. Belt and Vernon

5 rooms; electric refrigeration; condition first-class. Open. Only $50. CE. 4545.

EUGENE J. ALTHEIMER, WILLIAMS & CALMER, INC., 817 Chestnut st.

SELBY, 716 (Opp. St. Luke's)—6 rooms, 2 baths, refrigeration; garage; $95. Meier, Comfort, Berge & Judge. RA. 3140.

SEE THIS TODAY.

7557 BUCKINGHAM DR.

Five rooms, bedrooms, bath; garage; a brighter, cleaner place to live. PA. 7921.

7553 BYRON PLACE

4 and 6 rooms, heat, electric refrigeration, garage in building; rent from $57.50.

8315-23 CABANNE AVE.

4 or 5 Rooms

All tile bath; refrigeration; large yard; heated garage; reasonable rents; open.

OREON E. & R. G. SCOTT, 800 Chestnut St.

CABANNE, 5617—Homelike neighborhood; bedroom apartments; front and rear; gas, electric refrigeration, direct service. RO. 1197. SARAH-EASTON REALTY CO., FRanklin 0461.

CABANNE, 5832-40—5-room efficiency; electric, gas, heat, refrigeration included; reasonable. See manager.

CABANNE, 5636—Six rooms; desirable apartment; redecorated; rent $65. E. Paul Smith, CEntral 5290.

CABANNE, 5431—Delightful 6 rooms, perfect condition; oil heat; refrigeration; reasonable.

CABANNE, 5824—9 rooms, 3 baths, sunparlor, porch, Frigidaire; low rentals. N. S. WOOD, INC., MAin 4765.

CABANNE, 5841—4 and 5 rooms, modern; electric refrigeration and heat; will decorate to suit tenant.

CABANNE, 6238—4 rooms and sun parlor; fine condition; heat and janitor service. Kirkwood 1746J

CABANNE, 5814—5 and 8 rooms, 1st & 2d fl., modern; low rent; open. See manager

CABANNE, 5737—Beautiful, modern flat; Frigidaire, heat, garage. FR. 5810.

CABANNE, 5501—8-room modern apartment; front porch.

CABANNE, 5367-69-71—6-7 rooms; heat, refrigeration, porches, janitor. VI. 3815J.

CABANNE, 5808—8-room apartment, very attractive, low rental, RO. 3110.

CABANNE, 5703—4 rooms, Frigidaire, newly decorated. FO. 4070.

CABANNE, 5418—7 nicely decorated rooms, real bargain, $35. RO. 3168.

CABANNE, 5601—6 rooms; heat, janitor service. FR. 5328.

LOWEST RENT CABANNE SECTION

6062 Cates, east of Hodiamont; living room, in-a-door bed, kitchen, dinette and bedroom, heat and refrigeration furnished; new building. Mgr. Ent. C, 1st floor north. PA. 4528. FOrest 4211

6249 CATES—6 large rooms; extra Murphy in sunroom; refrigeration, heat, garage, janitor service. Will decorate for immediate occupancy. CHest. 1602.

CATES, 5843—Living room, dining room, two bedrooms, kitchen and breakfast room; a splendid apartment; $65. HEMMELMANN-SPACKLER R. E. CO., 701 Chestnut st.

5653 CATES AV.

4-room efficiency; heat, light, gas, electric refrigeration; janitor; rent $50.

CATES, 5732-34—3 and 4 room apartments, heat, janitor service, refrigeration. Open, $35 and $40.

CATES, 5862-78—Free electric, gas, refrigeration; 3, 4 and 5 rooms; resident manager. FA. 0471.

CATES, 6286-4 4 full rooms; $35; open. H. G. RUFF REALTY CO. CABANY 3980

CATES, 5903—5 rooms, 2 sunrooms, in-a-dor bed; rent reasonable. CAbany 3229W

CATES, 6431—Five rooms, refrigeration, rent reduced. FOrest 3804.

CATES, 5560—Six large rooms, refrigeration; open porch. PArkview 4583W.

CATES, 6301—4-room efficiency, first fl. B. A. THOMPSON R. CO., 5872 Delmar.

CHAMBERLAIN, 5650—Modern 5 rooms; sunroom; Frigidaire; heat; Murphy; garage; near school; reasonable.

4-ROOM APARTMENTS, $30

722 Clara, near Enright; redecorated throughout; also 5 and 6 full-room apartments; very reasonable. Manager's office, 5677 Delmar. FOrest 3477.

CLARA, 764—5 rooms; Frigidaire; gas, electric; furnished if desired.

5573 Clemens; sun porch, living, dining rooms, bedrooms, refrigeration; decorate to suit. Call CA. 3251.

EDW. K. LOVE REALTY CO., MA. 1207. CA. 0716. 704 Chestnut.

CLAYTON (Seven Gables Apts.), ¼ Block north of courthouse; refrigeration; free garage; $35 to $55. Meier, Comfort, Berge & Judge. RAndolph 3140.

CLAYTON RD., 6300—5-room efficiency; refrigeration, heat; garage; $40. Sterling 2118.

CLAYTON, 6322—Lovely 5-room apartment; 2 sunrooms; exceptional value.

CLEMENS, 5617 — Modern efficiencies; everything furnished; low price; manager.

APARTMENTS FOR RENT—WEST

Quality IN FINE LIVING

Is always found at 4515 Lindell. Beautifully arranged three and four room efficiency apartments are appointed to offer you every convenience. Elevator operators—garage—excellent service. Rentals reasonable.

Ask for the Resident Manager

4515 LINDELL BOULEVARD

FEATURES

That Convinced Others

WILL ATTRACT YOU

6053 WATERMAN AVE.

Near

Washington University

Near Three Churches

Near Schools

Four Rooms

On Waterman Bus Line

5 Rooms and Sunroom and in-a-dor bed Frigidaire.

Correctly priced.

Manager in the building at 6055 Waterman

M. H. RODEMYER & CO.

109 N. 8th St. — Main 4124

Hampden Hall

S. W. Corner McPherson and Newstead

AT MODIFIED RENTALS

14-story fireproof. Five and six rooms, with two baths. All outside rooms. Elevator service, garage. See MR. VAL REIS, Resident Manager.

Henry R. Weisels Co., Agent

8th and Chestnut. — CHestnut 4800

YOUR BUDGET

Is Considered in Our Rent

The State

3658 WEST PINE BOULEVARD

Pullmanettes.

3-room efficiencies.

4-room efficiencies.

Elevator.

Garage in connection

Manager on premises.

M. H. RODEMYER & CO.

109 N. 8th St. — Main 4124

Browning Apts.

5536 PERSHING

FURNISHED OR UNFURNISHED

All outside apartments overlooking Forest Park, 4 and 6 room efficiencies; include Frigidaire, light, gas. Rent $40 and Up.

Manager on Premises, ROosedale 9237. or Housam Co., Agent. ROsedale 9335.

Before You Decide—

See

The Cromwell

5364-72 CABANNE

5 lovely livable rooms, completely modern; also 4-room unit; the rent will fit your budget; manager on premises. FOrest 9333.

4 Rooms, Cabanne District

5653 Clemens; living room, dining room, bedroom, kitchen, Frigidaire, dressing room, roller bed; manager on premises to show you through; reasonable rentals.

JOHN S. BLAKE & BRO., 315 Chestnut.

CLEMENS, 5635—Three and four-room efficiency apartments, including gas for cooking, electric light, heat, refrigeration. See manager there.

HAUSCHULTE R. E. CO., 2407 N. B'way

CLEMENS, 5603—4-room apartments, 1st-class condition. See manager, 809 Leland, first floor north.

CLEMENS, 5875—2d fl., 5 rooms, 2 bedrooms; vapor heat; open porch; garage.

DE BALIVIERE, 416—Large living room with in-a-door bed and dressing closet; kitchenette and bath, either furnished or unfurnished, at very attractive rentals. See manager on premises or HEMMELMANN-SPACKLER R. E. CO., 701 Chestnut st.

ROMAYNE, 5305 Delmar. Large apartment with excellent light and 3 exposures. Living room, dining room, 4 bedrooms and 2 baths; newly redecorated; elevator $80.

Real Estate Management Co.

317 N. 11th — MAin 0953

DELMAR, 5247—3 full rooms, hardwood floors, tile wall bath; gas stove, refrigerator, linoleum; heat furnished; $30. FO. 8380.

DELMAR, 5321—10 rooms, 2 baths, elevator service; refrigeration; open. EDW. L. BAKEWELL, CHest. 5555.

DELMAR, 5610A (2d fl.)—8 rooms. Open. RUGHAIMER, WILLIAMS & CALMER, INC., 817 Chestnut st.

DELMAR, 5864—4-room efficiency; hall, porch, gas, electric, refrigeration furnished.

DELMAR, 6339-31 — Five-room efficiency; modern; will decorate; reasonable.

DELMAR, 4182—4 rooms, Murphy, hot-water heat, janitor, $32.

DELMAR, 4322—3 rooms, modern; rent reduced to $20 month.

DELAWARE, 1273—3 rooms, modern, $18 B. A. THOMPSON R. CO., 5872 Delmar.

GOTHAM, 5904 Enright. Exquisite 3-room efficiency apartments, unfurnished; panaled walls, tile baths; 6-story building with elevators and garage. Roof for children with sand box and lawn chairs. Exceptionally moderate rentals. Manager in Apt. 109 will be glad to show you.

EASTGATE, 904—Attractive apartment; refrigeration, heat; will decorate; reduced.

EASTGATE, 701—5868 Westminster; 7 rooms, 3 bedrooms; reduced. FA. 2649W

EASTGATE, 746-804—6 rooms; reasonable rent. PArkview 2094J.

EASTGATE, 800—First or 3d floors, six rooms, refrigerator, janitor, etc., $50.

EASTON, 4852A—3 modern rooms, bath, everything new, $15.

Desirable—

Yet Low Priced

5745 Enright, corner Goodfellow; new, attractive, home-like; concession.

JACOB RUBIN & SONS, CEn. 1154.

5673 Enright, 7 rooms, electric refrigeration. Owner says rent vacancy. Phone us. MULLIN-WALTERS REALTY CO., INC.

ENRIGHT, 5673—Attractive 4-room efficiency; bedroom has south and east exposures; best money anything of its kind in the city. See manager.

ENRIGHT, 5633—Residential type building; large yard; first floor; 5 rooms; Frigidaire; heat, janitor; $45; bargain.

ENRIGHT, 5903—5 rooms, janitor, refrigeration; redecorate. CA. 4023R.

ENRIGHT, 6401-05—5-6 rooms; Open. H. G. RUFF REALTY CO. CABANY 3980

ENRIGHT, 6314—4 rooms, sun room, frigidaire; 1st or 3d floor. CA .3370J.

ENRIGHT, 5745 (Apt. 103)—Sublease 4-room efficiency; modern; reduced rent.

ETHEL, 7506—4 rooms, heat, light, gas and janitor service; rent $50. MULLIN-WALTERS REALTY CO. Main 2636.

APARTMENTS FOR RENT—WEST

Never SUCH LOW PRICES

On Apartments of Distinction

DANIEL BOONE APARTMENTS

3733 Lindell Blvd. — **FRanklin 4070**

Beautifully Arranged 3 and 4 Room Efficiencies.

If You Wish to Live in an Atmosphere of Refinement and Dignity, With the Comforts of a Real Home, Within Easy Reach of Business and Recreation Centers, visit the DANIEL BOONE Before Making Your Decision.

PRESIDENT APARTMENTS

4615 Lindell Blvd. — **ROsedale 3328**

The Outstanding Apartments on Lindell Blvd., Which Afford You Dignity and Prestige.

Most Desirable 3 and 4 Room Efficiencies. Furnished or Unfurnished. 5 and 6 Rooms with Full-Size Dining Room and 2 Baths at Very Moderate Rents.

ADLON APARTMENTS

3438 Russell Blvd. — **PRospect 6300**

South St. Louis' Most Desirable Apartments.

3-Room Efficiencies. 4, 5 and 6 Rooms with Full-Size Dining Room. Must Be Seen to Be Appreciated.

HAWTHORNE

4475 West Pine

Multi-Family Residences

3, 5 and 6 Room Efficiencies

The Outstanding Apartment Home of St. Louis

Resident Manager

HEMMELMANN-SPACKLER REAL ESTATE CO., Agents

7th and Chestnut

Beautiful Sherwood Court Apartment

N. W. Corner Taylor and McPherson

Choice apartments of 3 to 7 rooms ranging in price from $40 up.

Real Values

See Manager, 4515 McPherson, first floor, east. FO. 7556

Dubinsky Realty Co.

For Those Who Discriminate

8 FLOORS OF LIGHT, AIR AND SUNSHINE

EARLY AMERICAN ATMOSPHERE, HOME ENVIRONMENT, APARTMENT HOUSE COMFORT.

4 AND 5 FULL-SIZED ROOMS

ALSO

BEDROOM EFFICIENCY

ALSO

ONE ROOM WITH KITCHENETTE

Winston Churchill

5475 CABANNE AVE. FOrest 9333

Winston Churchill Tea Room

"A DELIGHTFUL PLACE TO EAT"

APARTMENTS WITH BEDROOMS

ELECTRIC AND GAS FURNISHED ATTRACTIVELY PRICED

Splendid arrangement; large closets; beautiful baths with showers; attractive decoration.

Nowhere will you find more pleasing apartments regardless of price.

Also Fullman and Efficiency Apartments.

OLYMPIA

3863 WEST PINE

FRANKLIN 9212

4933 WEST PINE BLVD.

Bright apartment; 3 bedrooms, 2 baths, 2 sunrooms; low rentals.

CORNET & ZEIBIG, MAin 4560

WASHINGTON CT. APTS., 609-15 CLARA

4 and 5 rooms; electric refrigeration, gas ranges, heat, hot water, janitor; convenient location; see manager.

THE TIVOLI APTS., 6358 Delmar. These modern unfurnished apartments are $35 to $37.50; gas and electric; elevator. Near transportation.

DELMAR, 7430—6 fine rooms, sunroom, 2 baths, refrigeration, heat, janitor service; garage; rent greatly reduced. A wonderful value.

A. G. BLANKE R. E. CO., MAIN 3046.

DELMAR, 6223—5-room apartment; electric refrigeration; will decorate to suit for responsible tenant.

EDW. K. LOVE REALTY CO., 704 Chestnut st. Main 1207.

DELMAR, 6323 (2d floor east)—5 rooms, electric refrigeration; open.

RUGHAIMER, WILLIAMS & CALMER, INC., 817 Chestnut st.

DELMAR, 6301—Not over stores; 5 large rooms, refrigeration; decorate to suit; lowest rent in district for what you get. A. G. BLANKE R. E. CO., Main 3046.

IDEAL LOCATION.

5368 Delmar, 3-room efficiency; living room 15 x 24; kitchenette 9x13.

Apt. 1A. RO. 4266.

HENRY R. WEISELS CO.

8th and Chestnut. — CHestnut 4800

PETTINGILL APARTMENT

5630 PERSHING AVE.

3-ROOM EFFICIENCY

Overlooking Forest Park with large yard for summer; electricity, gas and refrigeration included. Rents very reasonable.

Orson E. & R. G. Scott, 800 Chestnut St.

UNUSUAL VALUE

RIGHT AT FOREST PARK

4945 BUCKINGHAM COURT

Between West Pine and Laclede, west of Euclid; Murphy bed, refrigeration, all outside rooms; living room 15 feet. Owner on premises.

VOGLER LEAGUE R. & M. CENTRAL 4561.

$35.00 to $47.50—Near Forest Park

4 AND 5 ROOMS—EFFICIENCY

4722 Clayton — 2 blocks east of Skinker; close to schools, transportation, markets, churches; gas and electricity furnished; light, clean, airy. See Manager on Premises, Hiland 8493.

WESTMORELAND

5330 PERSHING AV.

Beautiful homelike; 3 and 5 rooms efficiency apartments; furnished or unfurnished. Call ROsedale 0712.

REDUCED RENTS

730 Interdrive; 5 rooms, 2 sunrooms; heat, hot water; janitor service.

CORNET & ZEIBIG

719 Chestnut

BLENHEIM COURT

5537 WATERMAN AVE.

Beautiful 6 or 7 room apartment, 2 baths, electric refrigeration, will redecorate throughout, rent reasonable.

GIRALDIN BROS. R. E. CO.

813 CHESTNUT ST.

LINDELL TOWER

3745 LINDELL

Rent or lease 3 or 4 room efficiency, fur. or unfur.; we have 1-2 bedroom apt.; manager on premises. FR. 3627.

LINDELL TOWER

3745 LINDELL

Rent or lease 3 or 4 room effic

RENT—WEST

LOW PRICES
ts of Distinction
APARTMENTS
FRanklin 4070
4 Room Efficiencies.
Refinement and Dignity, With the Reach of Business and Recreation Making Your Decision.

ARTMENTS
ROsedale 3328
s on Lindell Blvd., ty and Prestige. Furnished or Unfurnished. 5 and 2 Baths at Very Moderate Rents.

TMENTS
PRospect 6300
dirable Apartments. with Full-Size Dining Room. Must

THE CONGRESS
HOTEL
ON UNION BOUL. AT PERSHING.
Hotel rooms; large or small efficiency apartments, furnished or unfurnished, for permanent or transient guests.
SPECIAL SUNDAY DINNER. $1.00

THE SENATE APTS.
ON UNION BOUL. AT PERSHING
to 8 room full-size kitchen apartments with 2 and 3 baths.
Phone FOrest 7844.

THE EMBASSY
530 N. UNION BOUL.
3 to 6 ROOM KITCHENETTE
APARTMENTS
With 1 and 2 Baths
Furnished or Unfurnished
With all the conveniences of a smart hotel.
ONE 6-ROOM STUDIO APARTMENT NOW AVAILABLE.
Excellent dining room.
FOREST 7135

Overlooking Forest Park

Hotel Rooms and Suites
With Pullman kitchenettes. Hotel rooms with bath, from $45 and up per month. Also
APARTMENTS
At Reasonable Rentals. Furnished or Unfurnished Available, By Day, Week or Month.
EXCELLENT DINING ROOM
Special Inducement for Bridge Parties. 200-Car Garage.
BRANSCOME HOTEL
4370 Pershing Ave. ROsedale 4000.

ROCKWOOD COURT
Offers an ideal home, with every comfort and modern convenience. A really different place to live. Spacious, tastefully appointed 3, 4 and 5 room apartments. Prices most reasonable.
330 W. LOCKWOOD
WEBSTER GROVES

TRADITIONAL EXCLUSIVENESS
At prices adjusted to meet present conditions
The Greystone
NEWSTEAD AVENUE AT McPHERSON.
A 7-room, 3-bath apartment on the 5th floor of the south wing is now available.
Resident Manager.
M. H. RODEMYER & CO.
509 N. 8th. Main 4124.

THERE IS NO APARTMENT
offering so many attractions at so low a price.
THE MOROCCO
807 CLARA
3 and 4 room efficiencies, most modern and fireproof.
M. H. RODEMYER & CO.
509 N 8th St. MAin 4124.

470-484 LAKE
AN ADDRESS OF DISTINCTION
7 ROOMS, 2 BATHS
8 ROOMS, 3 BATHS
THE RAYMUTH
FOREST 9333

KINGSBURY
501 CLARA (head of Kingsbury Pl.)
Eight rooms, three baths.
DOUGLAS LOAN & INVEST. CO.
504 SECURITY BLDG.

MOST BEAUTIFUL APT.
UNIVERSITY HILLS
501 Purdue Ave.
Furnished or unfurnished; 8 rooms, 2 baths, studio living room; 2-car garage; rent reasonable. Open today.
FEINBERG, 2914 N. Union, EV. 4900

TRAMORE CASTLE
4525 LINDELL
FOUR ROOMS AND BATH, 5 OR 6 ROOMS WITH 2 BATHS; 2-3 EXPOSURES; EXCLUSIVE CLIENTELE; REASONABLE RENTAL. FO. 2144.

7511 PERSHING AVE.
Five rooms, bath, refrigeration, heat, janitor service, garage, $60.
GIRALDIN BROS. R. E. CO.
813 Chestnut.

5885 PLYMOUTH
NEW BUILDING, MODERN FEATURES; ALL UNITS HAVE BEDROOMS, HEAT, LIGHT, GAS, REFRIGERATION; LOWEST RENTS.

4 ROOMS, $40
and $45; good heat; new stoves and refrigerator and garages; yard; 1 block from Forest Park; 4563 Laclede.
CORNET & ZEIBIG, Main 4560

APARTMENTS FOR RENT
West

Ideal Apartments, $30 Up
Steel, 2, 3 and 5 room modern apartments; refrigerator; good location, near car line; excellent condition; manager on premises.

[illegible], 5848 — 4-room efficiency; gas, electric refrigeration; janitor service; rent reduced; concession. CA. 61013.

[illegible], 6003—2d floor, 5 rooms, including 2 large bedrooms; newly decorated; janitor service. GRand 1076W.

W. COR. FOREST PARK & TAYLOR.
Entrance 23 South Taylor
Well ventilated apartment, second floor, good light; gas, electric refrigeration. EUGENE J. ALTHEIMER, WILLIAMS & CALMER, INC., 817 Chestnut st.

FOREST PARK, 4418 — 4 large, light rooms; reception hall and porch; newly decorated; large yard; reduced to $38 and $40; open. CHestnut 1238.
J. H. SHELP & CO., 1014 Locust st.

FOREST PARK, 4366—4-5 rooms, reception hall, heat, hot water, refrigeration. Franklin 2256.

FOREST PARK, 4384—4 rooms, refrigeration; air condition. MA. 4111, FR. 4689.

7024 FORSYTHE
Most beautiful new 4-family modern apartment West End; 7 rooms, 2 colored tile baths, refrigerator, incinerator, panel garage, etc. CE. 7476.

[illegible]STHE, 7018—5 rooms and breakfast room in the $100 class, $65; 2d floor [illegible]rooms; sunroom; stove; refrigeration.

[illegible]STHE, 7130—Exquisite 6; 2 bedrooms; sunroom; stove; refrigeration.

[illegible]DFELLOW, 1026—Modern 4 rooms, porches; moderately priced; resident manager.

[illegible]DFELLOW AND MAPLE, S. W. COR. and 4 rooms; modern apts.; 1st and 2d floor; reduced rent. See janitor.

SEE MODEL APARTMENT TODAY.
[illegible]MILTON-JULIAN—S. w. corner; manager on premises. Rent reduced. SLOAN R. CO. 815A Chestnut. CE. 5563.

REDUCED TO $30.
[illegible]4 Hamilton; 3-room efficiency; breakfast set, bed; electric, heat, gas, refrigeration, etc., included; real bargain; can't be beat. GLICK, MAin 4182.

[illegible]MILTON, 1292 — FIRST FLOOR, 4 BEAUTIFUL, FULL-SIZE ROOMS; [illegible]HEAT, JANITOR SERVICE, ELECTRIC REFRIGERATION; REASONABLE; WILL DECORATE. FL. 0456.

[illegible]MILTON, 1394—4 rooms, new stove; electric refrigerator; attractively decorated; reasonable.
H. RODEMYER & CO., MAin 4124.

1019 HAMILTON
[illegible]oms, refrigeration. Manager on premises M. H. RODEMYER & CO., Main 4124.

[illegible]MILTON, 519—First floor, 4 full sized rooms; electric refrigeration, gas range, janitor service; reduced to $35. FR. 5813.

[illegible]MILTON, 1221 — 4 light rooms; decorated; Murphy; refrigeration, heat, janitor; reduced. MU. 6926.

[illegible]MILTON, 623—6 rooms, 2 baths.
A. THOMPSON R. CO., 5872 Delmar.

[illegible]NLEY, 322 S. (2d floor)—5 rooms, studio living room, heat, janitor service; refrigeration; open.

[illegible]WTHORNE PL., 1264—(Richmond Heights); 4 rooms, heat, light, gas, electric refrigeration and janitor service; rent $45.

[illegible]INTE PL., 1005 and 1010—Ethel at McCausland; reduced on all apartments; large living rooms, dining rooms, kitchenettes and large and small bedrooms; small basement apartment, $45; large bedrooms, $50 and $55; with 2 bedrooms, $57.50; includes gas, electric, refrigeration and heat. A. JAY KUBS.

[illegible]DIAMONT, 1285C—3 rooms, 5-room efficiency, hardwood floors, tile bath, newly decorated, heat furnished; rent $20 for summer, $25 for winter. Apply 1282 Hodiamont av. CAb. 0324.

[illegible]DIAMONT, 1175—4-room apartment; heat, janitor service; $35; see janitor. THE EDW. GLIK CO., REALTORS. 5929 Easton. MUberry 1806-1892.

[illegible]OVER, 7347-51, Ethel, 7302-50—Living room, kitchenette, dinette, bedroom, stove, refrigeration, in-a-door bed; reduced. FOrest 3130.

[illegible]TERDRIVE, 726-32—4 and 5 rooms, modern; electric refrigeration and heat; will decorate to suit tenant.

[illegible]TERDRIVE, 740—5 rooms and sun parlor; heat, refrigeration; garage; very low rent. FE. 6818.

[illegible]TER DRIVE, 735—6 rooms, 2 bedrooms, Frigidaire, newly decorated.

6009 KINGSBURY BL.
[illegible]oom apartment; completely renovated; new refrigerator; $50.
M. LEVI & CO., MA. 2968. 807 Chestnut

[illegible]NGSBURY, 5938—4 rooms, sleeping porch, sunroom, electric refrigerator. GEO. F. BERGFELD CO., INC. 3932 West Pine. Jefferson 1437.

6601 KINGSBURY BL.—RENT $65.
[illegible]om apartment; 2 bedrooms, in-a-door bed; redecorate to suit. Owner, 1st fl.

[illegible]NGSBURY, 7012-18—Modern 4 and 5 rooms, beautiful exposure; elevator; $50; garage optional. WYdown 0290.

[illegible]NGSBURY, 6045—Lovely 4-room apartment; refrigeration, heat, janitor; reduced. VERNON LAUX R. CO., CH. 8300.

VERY CHOICE 5 AND 4 ROOMS.
[illegible]autiful 2d floor corner, very select location; low rental. 6683 Kingsbury.

[illegible]NGSBURY, 6659 — Second floor, six rooms, sun parlor, refrigeration, tile bath, shower, garage. COlfax 7676.

[illegible]NGSBURY, 5794—Modern 6 rooms and sunroom; 3 bedrooms; being decorated; refrigeration; greatly reduced. FO. 6177.

[illegible]NGSBURY, 6643—One of nicest 6-room apartments in city; formerly rented $175; now $85 and $95. Parkview 1698.

[illegible]NGSBURY, 5943—4 rooms, sunroom; rent reduced; Electrolux. FA. 2103J.

[illegible]NGSHIGHWAY, 1243 N.—5 rooms, refrigeration, heat furnished; newly decorated; rent $40. Schaeffer Realty Co., 501 Wainwright Bldg. CHestnut 5571.

[illegible]NGSHIGHWAY, 1256—Second or third floor; corner Page blvd.; 5, 6 rooms, refrigeration, heat, janitor service; rents greatly reduced; open. Phone FO. 2442.

[illegible]NGSLAND, 766 (cor. Clemens)—7 rooms, bath, refrigeration. Meier, Comfort. Berg & Judge. RA. 8140.

[illegible]NGSLAND, 6843 (corner 1st floor)—6 rooms, 2 baths, near Washington U.

[illegible]NGSLAND, 806—Five rooms, two bedrooms; refrigeration.

HERE'S EXTRA VALUE
4502 LACLEDE.
[illegible]partments remodeled, redecorated and newly equipped; pleasing exposures; manager on premises.
M. H. RODFMYER & CO.,
509 N. 8th. MAin 4124.

[illegible]CLEDE, 4511—1st floor, Cathedral parlor, 3 rooms, hardwood floors, electric refrigeration; open for inspection; low rent; 4515 Laclede, 2d floor; attractive rooms, Cathedral parish; electric refrigeration, greatly reduced rent; open.

6 ROOMS, REFRIGERATION, $47.50
[illegible]47 Laclede; heat, janitor; A1; open.
McDONALD, 1111 Chestnut. MAin 6142.

7 ROOM APARTMENT, $47.50.
[illegible]926A Laclede; heat and janitor service. M. LEVI & CO., MA. 2968. 807 Chestnut

[illegible]LAND, 727 (3d floor)—6 rooms and open porch; electric refrigeration; rent $50. open.
EUGENE J. ALTHEIMER, WILLIAMS & CALMER, INC., 817 Chestnut st.

[illegible]LAND, 740—Beautiful, first floor, refrigeration; modern conveniences.

[illegible]PLE PL., 4509—Private park-like place, corner living room with closet bed, sunroom, dinette, kitchenette, bath, electric refrigeration, furnished; $30.
FRANCIS PERRY-RUTH, 110 N. 7th st.

THE CARLETON, 4616 Lindell.
A corner bedroom and sunroom apartment in this exquisite building. Dining room and garage in connection. Your inspection is requested.

LEONARDO APTS.
4166 LINDELL BL.
Corner 4-room apartment, ideal home; 3 exposures, porch; garage; bus at door; resident manager.

[illegible]NDELL, 7305—Unusually lovely 5 rooms and sunroom; must see to appreciate; near Our Lady of Lourdes and public school. WENZLICK, CH. 6900.

[illegible]NDELL, 4227-29 — 4-room efficiency; newly decorated; gas, electric, refrigeration included. EDWARD R. LOVE REALTY CO., 704 Chestnut. MA. 1397.

[illegible]NDELL, 3902—5-room apartment; refinished; new stove; new frigidaire; under new management; resident manager. FR. 0496.

[illegible]NDELL, 7319—Beautiful Spanish studio duplex; craftex walls; inlaid floors; all conveniences; 6-room upper.

[illegible]NDELL, 3947-45—4 rooms, bath, heat, janitor service.
[illegible]NAMY R. E. CO., 1308 N. GRAND.

APARTMENTS FOR RENT
West

LINDELL, 4514—Large first floor apartment; sunroom; 2 baths.
LINDELL, 3935—5 rooms, first floor; decorated; refrigeration; heat, janitor.

COMPARES with the best apartment hotel in the city in environment and appearance. Reasonable rentals. Ranelagh Wilmar, 5707 McPherson.

4236 McPHERSON AV.
Three-room efficiency apartments, heat, light, gas, electric refrigeration; rents from $35.

McPHERSON, 4916-14—Seven rooms first eight rooms second; Frigidaire, conveniently arranged; decorated to suit; lowest rental rates in West End district; worth while to call MAin 2686. Open daily.
FARISH-KNAPP, 713 Chestnut st.

McPHERSON, 5926 (3d floor west)—Five rooms and open porch; electric refrigeration; party will show.
EUGENE J. ALTHEIMER, WILLIAMS & CALMER, INC., 817 Chestnut st.

McPHERSON, 6018—5 rooms, including sleeping porch, reception hall with Murphy bed; also open porch; refrigeration.
MORRIS AACH R. CO., Inc., 826 Chestnut

3949 McPHERSON AVE.
New 4 rooms, electric, refrigeration, gas, heat, hot water, janitor service.
Open 10 to 5. LA. 6573 or FL. 5964.

McPHERSON, 4420—Modern 4 room efficiencies; furnished or unfurnished; gas, electric and heat included.
M. A. RUST & SONS R. CO., MAin 4551.

McPHERSON, 5911—Modern 5 rooms, sunroom, 2d floor, adults. FOr. 0263.

McPHERSON, 5947—Apartment-flat; four rooms and sunroom; reasonable.

MAPLE, 5808—Modern 6-room, first floor, 3 bedrooms; close to churches and schools; low rent. See janitor.

MAPLE, 5814—4 rooms, G. E. refrigeration; very attractive apartment, $42,50. N. S. WOOD, INC., MAin 4765.

MAPLE, 6010—6 rooms; second floor; refrigeration; $40. JEfferson 2334.

MAPLE, 5756 — 5-6 rooms; Kelvinator; reasonable. CAbany 0070.

8 ROOMS—ONLY $55
S. W. COR. MARYLAND AND BOYLE.
Location convenient to cars, busses, stores, schools and churches; electric refrigeration; open. CHestnut 4545.
EUGENE J. ALTHEIMER, WILLIAMS & CALMER, INC., 817 Chestnut st.

MARYLAND, 4351—6-8; newly equipped Norge refrigeration; hardwood floors, tile bath, heat, janitor, concession, $45-$55.

CATHEDRAL PARISH
4356 MARYLAND
THREE-ROOM EFFICIENCY, $36.

MARYLAND, 4142—3-room efficiency, refrigeration; $30. JEfferson 7218.

IDEAL FOR TWO.
MELVILLE, 310 (opposite Pershing)
Low rent; refrigeration. SLOANE R. CO., 815A Chestnut. CE. 5563.

551-563 MELVILLE AV. (6600 West)—Beautiful efficiency apartments; attractively priced, with light, gas, electric refrigeration, gas stove, Murphy bed.

MERAMEC, 305 N.—Clayton; 5 rooms, Murphy bed, Frigidaire, screened porch; $50.

MOORLANDS DR., 1121—Beautiful four-room apartments, reduced to summer rate; refrigeration, tile bath with shower; stove furnished; $40; open.
J. W. GIBSON R. CO., 514 Wainwright.

CATHEDRAL PARISH
S. E. Cor. Newstead & W. Pine
SEE THESE 2, 3 AND 4 ROOM APTS.
Tiled walls in bath, with shower; many other modern features; building kept in first-class condition from roof to basement; convenient location. See manager.
EUGENE J. ALTHEIMER, WILLIAMS & CALMER, INC., 817 Chestnut st.

NINA, 5833—6 rooms, sun parlor; all newly decorated; new floors, first-class condition; extreme low rent. PA. 1564.

NINA PL., 5867—5 rooms, sun parlor, heat, refrigeration. Open.

NORTH DRIVE, 6401—5 large rooms, refrigeration, janitor; very reasonable.

6232 NORTHWOOD
A superior apartment of 6 rooms and sunroom and 2 baths is now available.
M. H. RODEMYER & CO.,
109 N. 8th. MAin 4124.

NORTHWOOD, 6310—Attractive 7-room; first floor available May 1.

OAKHURST, 5966 (Between Julian and Plymouth)—Desirable location; 5 rooms; modern; refrigeration; janitor; concessions; $32.50.

OPPOSITE FOREST PARK.
6326 Oakland; 4 and 5 rooms, heat, gas, refrigeration, electric, tile bath, shower, janitor service; exceptionally low price.
B. H. STOLEMAN R. CO., NE. 1091.

OAK PARK APTS.
Oakland, 6226-38; want to save? Here's your chance; 5-room efficiency; modern; garage. See manager, HI. 6806.

$35—AT FOREST PARK—$35
1014 Oakwood (5800 Oakland); efficiency, with two bedroom facilities. HI. 2646.

OXFORD, 7507—Moorlands; an exceptionally attractive apartment, five rooms; oil burner, refrigeration; garage; reduced.
A. G. BLANKE R. E. CO., 711 Chestnut.

PAGE, 5954—4 rooms, Frigidaire, porch; heat, janitor, hot water, convenient.

S. W. COR. PAGE AND AUBERT, $30.
Five large rooms; all have entrance from hall; well arranged to keep rooms cool; heat, hot water, janitor service. Open.
EUGENE J. ALTHEIMER, WILLIAMS & CALMER, INC., 817 Chestnut st.

PAGE, 5748—Four rooms, bath, refrigeration, $40.

HENRY R. WEISELS CO., 8th & Chestnut

PARKDALE, 7515 (Moorlands)—5 rooms, bath, garage, refrigeration, $75.
MULLIN-WALTERS REALTY CO., Inc.

7002 PERSHING AVENUE
ATTRACTIVE Apartments
ATTRACTIVE Rentals
PELLIGREEN REAL ESTATE CO.
816 Pine St. Main 1447

PERSHING, 7324—5 rooms, garage; 1st floor; good transportation.
CORNET & ZEIBIG, Main 4560

OVERLOOKING FOREST PARK.
5514 Pershing; ideal location; 5-room efficiency, with sunrooms; see janitor; first floor, in rear.
DROZDA REALTY CO., NEw. 0378.

PERSHING, 5385
7 rooms, 2 baths, garage, refrigeration; 3-family apartment; see manager on first floor or
WENZLICK. CH. 6900.

7386 PERSHING AV.
4-room flat, in beautiful University Hills; low rent; oil burner.
GIRALDIN BROS. R. E. CO., 813 Chestnut

7345 PERSHING.
Five large rooms, ultra modern, in beautiful University Hills.

PERSHING, 5375—5 rooms and 2 sunrooms; electric refrigeration; cheapest apt. in city; 3d floor, $55; formerly $80.

PENNSYLVANIA, 820 — Univ. Park; 5 rooms, heat, refrigeration; gas range; garage; janitor service; very reasonable.

PERSHING, 6133—Attractive 7 rooms, screened porch, ½ block from Catholic church and school; reduced.

PERSHING, 5563—4 rooms, refrigeration.
GEO. F. BERGFELD CO., INC.,
3832 West Pine. JEfferson 1437.

PERSHING, 6100—8 rooms, 2 baths, 4 bedrooms and sunroom; oil heat. Open.
H. G. RUFF REALTY CO. CABANY 3980

PERSHING, 6149—5 or 6 large rooms, modern; heat optional; best transportation.

PERSHING, 6015—5 choice; open porch, green tile bath; modern; facing park.

PERSHING, 5625—4 rooms, sunroom, Murphy bed, refrigeration. ROsedale 1950.

PERSHING, 4415 — Very attractive; new 3-room efficiency; rent reduced.

PERSHING, 6115A—6 light rooms, newly decorated; reduced. CA. 3224.

PLYMOUTH, 5854—4-room apartment. See manager, Apt. 5, DOWLING, CH. 4856.

PLYMOUTH, 5864—4 rooms and sunroom.
H. G. RUFF REALTY CO., CABANY 3980.

PLYMOUTH, 5906—4 large, attractive rooms; rent $35. PArkview 1450.

PLYMOUTH, 5950—5 rooms; sun parlor; open; $40.

NEW RENT REDUCTION
5851 Plymouth; $45-$50, one month's concession; newly decorated throughout; everything included; garage free.

RIDGE, 5876—3 rooms, bath, $18.
E. A. THOMPSON R. CO., 5872 Delmar

ROSEBURY—OPEN
6327 ROSEBURY—OPEN
Four large, light, airy rooms and sun parlor; near schools, churches and stores.
EUGENE J. ALTHEIMER, WILLIAMS & CALMER, INC., 817 Chestnut st.

ROSEBURY, 6334 S.—Seven large rooms; three bedrooms, two baths; garage, $70. THE EDW. GLIK CO., REALTORS.

APARTMENTS FOR RENT
West

ROSEBURY, 6309 S.—4 rooms, $42.50. THE EDW. GLIK CO., REALTORS, 5929 Easton. MUberry 1806-1892.

ROSEBURY, 6322 N.—New, 5 rooms and sunroom; Frigidaire; $65. PA. 3554W.

ROSEBURY, 6220—5 rooms, 2 baths, electric refrigeration; low rent. CE. 9037.

REDUCED TO $45
6624 San Bonita; 5 lovely rooms, electric refrigerators, stove, Murphy bed, garage; first or second floors; will decorate; porch in front; bargain; can't beat. MA. 4182.

SAN BONITA, 6612—DESIRABLE FOUR ROOMS AND SUNROOM; HEAT, REFRIGERATION, JANITOR; REDUCED RENTAL. CABANY 3573.

SAN BONITA, 6519—5 rooms, sunroom; very fine apartment; all modern conveniences; newly decorated; low rent.

SAN BONITA, 6629-41—4 rooms and sun parlor; heat, refrigeration; garage; very reasonable. CE. 6818.

SAN BONITA, 6628—Five rooms; strictly modern.

THE MELROSE
SARAH AT WEST PINE
Under new management. This building has attracted responsible people because of its excellent accommodations, attractive decorations and low prices. We are renting these apartments rapidly. Four now available at $5 per week up, furnished; gas and electric included; also unfurnished from $18 up monthly. See manager.

SEMPLE, 1425—5 rooms, newly decorated; $30; heat, janitor. FOrest 0189.

7708-09 Shirley Drive
4-5 ROOM APARTMENT
In an exclusive residence district. 2 blocks north of Wydown boul.; large rooms, beautifully decorated with Textone; large closets, electric refrigerator, oil burner, incinerator; garage.
Every Modern Convenience. Grounds attractively landscaped with evergreen; rent reasonable; open. PArkview 2203.

SKINKER RD. AND McPHERSON AV.—2, 3, 5 room efficiency, furnish light, gas and refrigeration. See manager.
WALTER F. SHEEHAN 705 Chestnut st.

AT FOREST PARK
6240 Southwood; splendid 5-6 rooms, 1-2 baths; heated garage; 3 exposures, modern conveniences; reasonable.

SOUTHWOOD, 6251—First floor, open porch; 7 rooms, 2 baths, garage; will decorate; beautiful neighborhood; open.

SOUTHWOOD, 6305—First floor, 5 rooms, sun parlor; garage; newly decorated.

SOUTHWOOD, 6330—1st floor, 6 rooms, 3 bedrooms, 2 baths; $60 month.

4-5 BEAUTIFUL rooms, at Forest Park; 3 exposures. 6241 Southwood.

SUBURBAN TRACKS, 4963A—3 rooms, hardwood floors, tile bath, with showers, electric refrigerator, gas stove; reduced.

SYRACUSE, 724—Splendid 4 rooms and sun parlor; Murphy bed, electric refrigerator; rent very low; fine condition.
A. G. BLANKE R. E. CO., 711 Chestnut.

SYRACUSE, 717 — 6 large rooms, heat, hot water. Frigidaire, $45.

SYRACUSE, 727—Five light, airy rooms, Murphy bed.

LUCERNE, Taylor and McPherson. Splendid for elderly persons; near churches and stores, yet in quiet residential location. Roomy apartments newly redecorated with nice living room and dining room, 2 or 3 bedrooms, kitchen and bath. Manager at 4508 McPherson, will be glad to show you; very reasonable.

368 N. TAYLOR
Very attractive 3-4 room efficiency; fully carpeted. See manager.

REDUCED TO $30-$32.50.
Big rent bargain, was $45; 3-room, 5-room efficiency; refrigeration; 1092 S. Taylor, block east of Forest Park; 3 cars.

TAYLOR, 327 N.—Near Lindell; attractive 4-room efficiency; modern; reduced.

TULANE, 7238—5 rooms, modern, will decorate, $60. CH. 5716.

UNION, 727—Eight modern, beautiful daylight rooms; two baths; all conveniences.

VERNON, 5726—STUDIO APARTMENT; FURNISHED, RANGE, SINK.

VERNON, 5205—5 rooms, sleeping porch, refrigeration, heat, hot water.

VERNON, 5451—6 rooms, steam heat, janitor; refrigeration.

$34.00 AND UP
WASHINGTON, 4432 (Katherine Apts.) Modern 3 and 4 room efficiency apartment; heat, light, gas and refrigeration furnished; garage optional. Call FE. 6767.

WASHINGTON, 6652—Newly decorated 3-room efficiency; gas for cooking; electric light, heat, refrigeration. See manager there.
HAUSCHULTE R. E. CO., 2407 N. B'way

WASHINGTON, 6017—5 nice rooms, hardwood floors, rent reduced for good tenant; all arranged to keep rooms cool; heat, hot water, janitor service. Open.
B. A. THOMPSON R. CO., PA. 0141.

WASHINGTON, 6048—Second floor, five rooms, attractive; 4-family; only $42.50.
H. G. RUFF REALTY CO., CABANY 3980.

WASHINGTON, 6109—Modern 4-room apartment; newly decorated; $45.
VERNON LAUX R. CO., CH. 8300.

WASHINGTON, 6623—1st and 2d floor, 4-room efficiency; thorough ventilation.

WASHINGTON, 6677—5 rooms, sunroom, Murphy, Frigidaire; decorated. CA. 7923.

WASHINGTON, 6102—4 rooms, first floor; G. E. icebox. PArkview 0141.

WASHINGTON, 5855 (1st floor west)—7 rooms; refrigeration; $56. CA. 0510W.

WATERMAN, 5279-85—Near Union; 4-room efficiencies; centrally located. Most reasonable rent in this section. Mgr. 3d fl., 2d floor south.
ROYAL BLDG. & REALTY CO.
4543 Delmar FOrest 4211

THE LAKE APTS., 5132 Waterman. Quiet location, modern surroundings; small efficiency or with bedroom. Reasonable. Inspection invited.

WATERMAN, 5041—Three and 4-room efficiency apartments; with or without garage; including gas for cooking, electric lights and refrigeration. Open. See manager on premises. Rent reduced.
HAUSCHULTE R. E. CO., 2407 N. B'way

WATERMAN, 6138—Beautiful apartments of 7 rooms and 2 baths; large sleeping porch and open screened porch; first or second floor now $85; open. CHestnut 1238. W. B. SHELP & CO., 1014 Locust.

WATERMAN, 5507—9 rooms and 2 baths; rent reduced; will decorate to suit tenant.
APARTMENT REALTY CO.,
4615 LINDELL. FOrest 7788.

WATERMAN, 5866—8 rooms, 2 baths; electric refrigeration; 4 car drive garage; 3 floor north; repairs, $65.
SACHAR & CANTOR. NEW. 1672.

WATERMAN, 6151 (half block from Skinker)—5 large rooms, tile bath, elec. refrigerator. See Mgr. RENT REDUCED.
WALTER F. SHEEHAN, 705 Chestnut.

WATERMAN, 6132—8 rooms, refrigeration; open Sunday 1 to 4; will decorate.
J. W. GIBSON R. CO., 514 Wainwright.

WATERMAN, 5716—Splendid apartment; six rooms, with Frigidaire. Call V. VIVIANO, CEntral 8069.

WATERMAN, 5150—Beautiful 6 rooms, first floor, modern apartment, newly decorated, refrigeration; open. FR. 0028

WATERMAN, 5575—1st floor east; seven rooms, 3 bedrooms, garage, refrigerator, $60. CH. 5716.

WATERMAN, 6020—Four rooms, sunroom, reception room; qwner there.

WATERMAN, 5163—Six large outside rooms, modern; reasonable. FOrest 1325.

WATERMAN, 5560—Six rooms, three bedrooms, refrigeration; open. CAb. 2604R.

WATERMAN, 5251—1st or 3d fl. apt.; 6-7 rooms, garage, hotwater, $50, $60, open

WATERMAN, 6030—Hardwood floors; St. Roch's Parish; reduced. Groebl-Seniger.

WATERMAN, 6158 — Lovely five-room; heat, light, gas, refrigeration, janitor.

WATERMAN, 6182—2d, 5 and sunroom, 2 bedrooms, Frigidaire; garage. CA. 7923

WATERMAN, 5821—6 rooms, electric refrigeration; A1 condition; open.

WATERMAN, 5202—8 rooms, heat furnished; $55. CORNET & ZEIBIG.

WELLS, 5734—3 MODERN ROOMS; HARDWOOD FLOORS; JANITOR.

WESTGATE, 701—4 rooms, sunroom; beautifully arranged apartment. 6401 N. Drive, 5 rooms and Murphy, refrigeration; reduced to $35. CHestnut 6101.

APARTMENTS FOR RENT—FURNISHED OR UNFURNISHED

Furnished and Unfurnished Efficiency Apartments
$37.50 $45 $42.50
Newly Furnished and Decorated
Lights, Refrigeration, Gas, Janitor Service Free, No Extras
3 Convenient Locations—See Managers
4358 Forest Park 5738 Enright
The Barclay, 5611 Enright
Also Offers Beautiful Bedroom Apartments
Phone CHestnut 1692

APARTMENTS FOR RENT
West

605 WESTGATE, Donaldson Court. All have 2 or 3 exposures; lovely lawn, bedroom, dining room, living rooms; including two in-a-door beds; priced to rent; charmingly decorated.

RENT REDUCED
859 Westgate; 3 rooms, heat, janitor service, Frigidaire, shower, in-a-door bed, gas stove; fine West End district; rent $30; manager on premises.

WESTGATE, 757—5 rooms, sun parlor, sleeping porch, breakfast room, Frigidaire; 2nd floor; garage. Owner there.
RENT REDUCED.

WESTGATE, 608—5-room efficiency, heat, refrigeration; will decorate; reduced.

WESTGATE, 736—5 attractive rooms and Sunroom; reasonable; open.

WESTGATE, 729—7 rooms, vitrolite bath and kitchen. CAbany 7441.

BARGAIN HUNTERS, ATTENTION!
WESTMINSTER, 5722—6 light, newly decorated, painted; refinished floors; Frigidaire; new stove; new linoleum; once $90, now $42.50. Agent, 2 to 4, Sunday.

6 ROOMS, ONLY $50
5769 Westminster; with sunroom, in very attractively arranged 3-family; newly decorated; very modern; private; heat, refrigeration; worth much more.
BURIAN REALTY CO., 4016 Chouteau.

WESTMINSTER, 4516—Duplex, 9 rooms, 2 baths, sun porch, heat, janitor, etc.; $85; also 5 rooms, bath, sun porch, sleeping porch, etc; $65.

WESTMINSTER, 5783—5 rooms, sun parlor, newly decorated; rent reduced; Frigidaire furnaces. Apply 2d floor east.

WESTMINSTER, 5764—4 rooms, modern; reasonable. FO. 8335.

WEST PARK, 7227—Five rooms, refrigeration; garage; $40. HIland 3199.

MOST REASONABLE FURNISHED AND UNFURNISHED THE ELLSWORTH
4405 WEST PINE BL.
VERY SPACIOUS; BEAUTIFUL ARRANGEMENT; EFFICIENCY UNITS; HOME-LIKE ATMOSPHERE; REFERENCES REQUIRED. PHONE NEWSTEAD 1636.

WEST PINE, 4967—7 lovely rooms, two baths; refrigeration, heat and janitor service; garage; priced very low.
A. G. BLANKE R. E. CO., MAIN 3646.

WEST PINE, 4222—5-room efficiency; steam heat; only $30.
CURT C. MACK, Realtor, CH. 5867.

WEST PINE, 4386—5 rooms; sun parlor; refrigeration; garage; open; A1 order.
EDW. BAKEWELL, CHestnut 5555.

WESTWOOD, 630—Five rooms; two bedrooms, modern; fireproof; garage.

YORK DR., 7561—FIRST FLOOR SOUTH; 5-room APARTMENT; REASONABLE; SUBLEASE CAbany 3129. LaClede 6777

ZEPHYR PL., 7200—Two blocks north of Manchester)—New five rooms, sunroom, refrigeration, incherator, garage; bargain, $40.

WE offer for sub-lease at a sacrifice price five room apartment in Hampdon Hall, 4400 McPherson; see Mr. Reis on premises. Pasadena Realty Co., EV. 1123.

WYDOWN, 7629—1st floor 5 rooms, refrigeration, garage, etc. Open.

APARTMENTS FOR RENT FURNISHED OR UNFURNISHED
North

FURNISHED OR UNFURNISHED BEDROOM APARTMENTS—Southern exposure; newly furnished and decorated; everything furnished; garage in basement. COlfax 0204.

Northwest

WABADA, 5433—4-5 rooms; efficiencies; 2 bedrooms, newly furnished, $45, $50.

South

Marmaduke APARTMENTS
RENTS MOST REASONABLE
3-4-5 ROOM APARTMENTS
FURNISHED OR UNFURNISHED
All Conveniences—Restaurant, Coffee Shop, Private Playgrounds, 24-Hour Garage and Elevator Service, Parks, Schools and Churches.
Mission Inn Gardens Adjoining . . . Assuring Delightful Summer Evenings
2710 S. Grand LA. 3178

3612 DELOR, CORNER S GRAND. FRUNISHED OR UNFURNISHED. SPLENDID EFFICIENCY AND BEDROOM UNITS; ALL-TILE BATHS, CARPETED HALLS, STAIRS; NEW BUILDING; REASONABLE.

Southwest

KINGSHIGHWAY, 3821 S.—3-room efficiency; refrigeration; gas, janitor; reduced. LA. 7994.

West

$40 UP
Newly Decorated 3-Room Efficiencies
Gas, Electric, Refrigeration included
See Manager FRanklin 4308
Cathedral Court Apts.
4362 to 4372 Lindell

1133 LOUISVILLE, COR. CLAYTON
CLOSE TO FOREST PARK
FURNISHED OR UNFURNISHED
Beautiful large 3 and 4 room efficiencies, few with bedrooms; heat, light, gas, refrigeration included; lowest rents.

35 APTS.—2-3-4 efficiency, furnished and unfurnished; modern; $30 to $40. 4339 Olive. JE. 3088.

ONE BLOCK FROM FOREST PARK.
4924 Buckingham Ct.; strictly modern; complete; reasonable; week or month.

ENRIGHT, 5422—3-room efficiencies; also bedroom efficiencies; low rent.

FOREST PARK, 4533—Modern 4-room efficiency; newly decorated; reduced.

KINGSHIGHWAY, 903 N.—3-4 rooms efficiencies; rent reasonable. See manager.

$35 AND UP. 560 KINGSLAND. EFFICIENCIES. LAc. 5899.

**PER

AGENTS' RENT LISTS

MISSISSIPPI VALLEY TRUST CO.
Broadway and Olive

DWELLINGS

5066 Westminster; 12 rooms, 2 baths, 2-car garage.....
315 N. Newstead; 11 rooms, bath .....
140 W. Swon, Webster Groves; 7 rooms and bath; garage.....
4727 Westminster; 12 rooms, 3 baths; garage; private residence $25 00
3858 Olive; 6 rooms, bath.....
4328 Delmar; 5 rooms, bath.....
5886 Page; 17 rooms, 4 baths; 3-car garage .....
2400 Ford; 8 rooms, bath; 2-car garage .....
68 Vandeventer pl.; 16 rooms, 5 baths; 2-car garage; oil burner
4217 Delmar; 10 rooms, bath; 2-car garage $50 00

APARTMENTS

4177 Delmar; 4 rooms, bath, electric refrigeration; heat furnished .....
6267-73 Delmar; 8 rooms; heat, hot water, janitor service...
2906 Norwood; 3 rooms, bath, electric refrigeration .....
4360 Olive; 5 rooms, bath and janitor service .....
1338 Highland terrace, Richmond Heights; 4-room efficiency.....

STORES

4914 Maryland; 1100 square feet, hardwood floors, stable, hdt. .....
3006 N. Union; 60x60; heated.....
400 S. Seventh; 40,000 square feet; elevator; steam heat.....

FLATS

3601A N. Newstead; 4 rooms, bath .....
1515A Cora; 5 rooms and bath.....
4261A Delmar; 4 rooms, bath, furnace $25 00
939A Catalpa; 6 rooms, bath and furnace .....
5950A Theodosia; 5 rooms and bath 20 00
2343 Hebert; 4 rooms.....
4148 E. Lee; 4 rooms and bath...
4003A Greer; 3 rooms and bath...
4308A McRee; 5 rooms, bath, garage .....
1812A Ohio; 5 rooms and bath.....
4627A Evans; 4 rooms and bath.....
3713A N. Garrison; 4 rooms, bath
1115 Cockrill; 3 rooms and toilet.
1251 Delaware; 3 rooms and bath
2123A N. Tenth; 8 rooms.....
2504A-W Sullivan; 3 rooms, toilet.....
3830 S. Jefferson; 3 rooms.....
1705 N. Thirteenth; 3 rooms.....
3558A Cottage; 6 rooms.....

FOR COLORED

1013 Wash st.; 3 rooms .....
3746 Windsor; 9 rooms, bath, furnace .....
4068 Cook; 7 rooms, bath, furnace .....
625 Leonard; 8 rooms, bath, furnace, concrete laundry and water connection .....

OFFICE

5899 Delmar, 12x28.....

FLATS FOR RENT
Northwest

4637A FARLIN AV.
New four rooms; Murphy bed; screened porch.

FARLIN, 4675A—6 rooms, steam heat, sleeping porch, garage, reduced $45. **FEINBERG, 2914 N. UNION. EV. 4900**

FARLIN, 4649 — 4 rooms; modern; reduced; open today. Hiland 7301.

FARLIN, 4654—5 rooms, sunroom, garage; modern; practically new; reduced.

GARESCHE, 6065A—3 clean rooms, bath, heat; separate entrance; small family; near school; now $20. EV. 4554.

GARESCHE, 6085A—3 rooms, bath, heat, garage; near school; $20. EV. 6554.

GARESCHE, 6020-30A—Three-room brick, modern; garages; rent reduced.

GERALDINE AND TAYLOR—3 rooms, modern. 4424 Athlone. 6 rooms, modern.

GERALDINE, 4933—3 rooms, dressing room; tile bath; in-a-dor bed; furnaces.

GILLIAN, 5624—Corner, 4 excellent efficiency flats, tile bath, hardwood, furnaces.

LOTUS, 5818—3 rooms; modern. HAFFNER REALTY CO. RO. 9706.

LOTUS, 5832A—3 large rooms; bath; furnace; hot water; $18; open.

LOTUS, 5061A—5 rooms; modern; newly papered; brick garage; $30.

MAFFITT, 5501A—Nice 4-room single flat; hardwood floors; tile bath; rent reduced; open today.
MOUND CITY TRUST CO. EV. 1000.

MAFFITT, 5027 — Modern, 5 rooms, porches; garage optional; greatly reduced.

MAFFITT, 4801—New single 4 rooms; modern; hot-water heat; garage; reasonable.

MAFFITT, 5360A—Three rooms, tile bath, hardwood floors, furnace; $23.

MARCUS, 2618—3 rooms, bath, newly decorated, remodeled throughout, $17.50. Open 2 to 5 today.

MARCUS, 3411A—4 nice rooms, hardwood floors, modern. NORTE, MA. 4358.

MARGARETTA, 4210—Lower 5 rooms, beautiful, new, shower, cars, park, reduced.

NATURAL BRIDGE, 4611—3 large rooms, bath, garage, $30. EV. 7632.

NATURAL BRIDGE, 4606—3 rooms; gas, bath, electric, furnace.

NAT. BRIDGE—4831—4 rooms, strictly modern; only $20. GRand 3620R.

NORTHLAND, 5058—4 rooms, porch, garage, $25. E. E. Bakewell, CH. 5855.

NORTHLAND, 4767A—4 clean, large, efficiency; tile bath; Murphy; screen porch; $28; open.

NORTHLAND, 5219A—4 room, 3 room, efficiency, hardwood floors, furnace bath.

NORTHLAND, 5369—New; 3 large rooms, front porch, side drive garage.

NORTHLAND, 5033—3 modern rooms, sunroom; Murphy, garage; open. RO. 4097.

NORTHLAND, 4739—Downstairs; 4 rooms; bath; garage; gas and electric; $22.

NORTH MARKET, 4550—3 rooms, bath and furnace; $14.

3125 Norwood Ave.; 4 large rooms, tile bath, furnace and garage; located one block west of Kingshighway and one block south of St. Louis Ave., near Cass Ave. car line, opposite new High School Stadium Park.
WANSTRATH REALTY CO. CE. 2940

ORIOLE, 5332—4 rooms, bath, $18; opposite school.

PALM, 5532A—Five-room efficiency; modern; with garage; $27.50. Hiland 1858.

FLATS FOR RENT
Northwest

PALM, 5148—4 rooms, bath, Murphy bed; steam heat; garage; reduced; $26.

PALM, 5583A—4 modern rooms, hardwood floors; tile bath, $26. PA. 0737J

PALM, 5115—4 rooms, sun parlor, Murphy bed; garage; reasonable.

PALM, 5538A—4 rooms, inclosed porch; newly decorated; $25.

PALM, 5212—Rent reduced. 4 rooms, bath, furnace, garage, $25.

PATTON, 5334—Lovely 3 rooms, bath, furnace, laundry; clean; $22.

PAULIAN PL., 5224A—3 nice rooms, bath, electric; open; $18. JOHN DOCKERY & SON, 1002 Chestnut

PAULIAN PL., 5183A—Modern 5 rooms. HAFFENER REALTY CO., Mosedale 9706.

PAULIAN PL., 5283A—Excellent condition, porcelain sink, tile bath. RO. 3449.

PAULIAN, 5301—3 large, light rooms, tile bath, china closet, laundry.

PAULIAN, BEAUTIFUL CORNER FLAT
5387 Queens; 5 rooms, bath, furnace; large front porch.
CHAS. E. THOMAS R. CO. FR. 0410

QUEENS, 5061A—3 rooms, tile bath, hardwood floors and garage; newly decorated and painted.

QUEENS, 5477—5-room efficiency; garage; hardwood floors. MUL. 2846.

QUEENS, 5506—Modern 6 rooms, rent reduced, $35 and $40; garage.

RED BUD, 4254A—3 rooms, bath, furnace and garage.

RICHARD PL., 4400 — Modern 5-room brick. Cedric 4; bus passes door; reduced. COlfax 07617.

RIVERVIEW BL., 4855—5 rooms, hot-water heat; modern, garage.

REDUCED 5870 ROOSEVELT
4 rooms, tile bath, screened porch, garage. Open, only $27.50.
DIMMITT-RICKHOFF-SAYER. GA. 4710

ROOSEVELT PL., 5727—3 light rooms, garage; reasonable.

RUSKIN, 5403—4 rooms, bath; modern; concession; rent reduced.

RUSKIN, 5402—5 modern rooms, newly decorated; garage.

SAN FRANCISCO, 4017—4 light rooms; screened porch, Murphy bed; garage.

SEMPLE, 1942A—Modern, newly decorated; 6 rooms, hardwood floors, tile bath.

RENTS REDUCED
4317-19A Shreve Ave.—4 large rooms with tile bathroom and garage. Rents reduced to $30.00. A real bargain.
WANSTRATH R'TY CO. CE. 2940

SHREVE, 4013—5 rooms, 2 full size bedrooms, thoroughly modern; hot water heat, large yard. MU. 1901.

SHREVE, 5468A—Four rooms, kitchenette, modern; garage; rent reduced.

SHREVE, 5720A—3 large rooms, bath, decorated; $18. HI. 0977.

4608-40 Steinlage Dr.; 3 and 4 room flats with tile bath, hardwood floors and steam heat. Rents reduced to $25.00 for 3 rooms and $30.00 for 4 rooms. Will decorate to suit tenant. Take Bellefontaine car, northwest to Birchen Blvd.; walk 1 block south.
WANSTRATH REALTY CO. CE. 2940

ST. EDWARDS, 5576 (1 block south of St. Louis)—4 rooms; bath; cheap.

4715 st. Louis Ave., 5 nice rooms, with bath, furnace and garage. Rent only $27.50.
WANSTRATH R'TY CO. CE. 2940

$30
5640 St. Louis; modern 5 rooms; close to car and schools.
J. F. DOLAN R. CO., Hiland 2610.

ST. LOUIS, 5635—3 nice rooms, tile bath, hardwood floors; furnace $24.50.
STERLING MANAGEMENT. ST. 1118

ST. LOUIS, 4961A—4 rooms; strictly modern; tile bath; garage.
HAROLD C. SIMON & CO., COlfax 4703

ST. LOUIS, 5405-09—2 rooms, shower; modern; $25; near school and car. **FEINBERG, 2914 N. UNION. EV. 4900**

ST. LOUIS, 5138A—5 modern rooms and sunroom; garage; reduced. FO. 4484.

ST. LOUIS, 5257—4 rooms; sun porch, bath, garage, modern, $3250.

ST. LOUIS, 5112-16A—3 rooms, modern; bath, furnace. COlfax 8140.

ST. LOUIS, 5136A—Four rooms, tile bath, screened porch; good location; reduced.

ST. LOUIS, 5645-49—3 rooms; bath; furnace, etc.; open; reduced to $23.

ST. LOUIS, 5109A—Modern 5 rooms, garage, reduced.

TAYLOR, 3636 N.—5-room efficiency; modern; reasonable.

5749 TERRY AV.
Four-room efficiency apartments; heat, electric refrigeration, janitor; rents $32.50.
TERRY, 5111—4 rooms, bath, modern, reasonable.

THEKLA, 4981A — 5 newly decorated rooms; modern; garage. $38. FO. 4741.

THEODOSIA, 5661—Lower 3 rooms, bath, shades, screens, laundry; clean; $20.

THEODOSIA, 5210—5 rooms and sunroom, conveniently located, $30.

THEODOSIA, 5814—5 rooms, bath, furnace, garage; phone FOrest 2686.

THEODOSIA, 5244—4 rooms, bath, furnace, new sink; decorated; reduced $25.

THEODOSIA, 5204A—5 rooms, $35; steam heat, baths; clean; open.

THRUSH, 4511—3 rooms, bath, furnace. Apply filling station next door. EV. 8804.

3 rooms, bath, separate heating plant; attractive location for doctor or hair dresser or other business.
MORESI-FRANCE & CO. COLFAX 2314.

UNION, 3326A—4 large rooms, 3328A Union, 4-room efficiency; strictly modern; oil heat; tile bath.

UNION, 2830A—At St. Louis av.; three rooms, modern, in apple-pie order, open. Concession. HACKMANN, 1000 Shestnut

UNION, 1702 N.—4 rooms, bath; $30.
DOUGHERTY REAL ESTATE CO. CE.0330

UNION, 3018A—Four rooms; 3038A, 6 rooms, modern; furnace. EV. 9010.

UNION, 1707A-11—3 large rooms; decorated; bath, furnace; closets; porches.

5925 Wabada Ave.; 4 large rooms, bath and furnace. Flat will be put in first-class condition.
WANSTRATH R'TY CO. CE. 2940

4 ROOMS
5984 Wabada; in-a-dor; refrigeration; good furnace; porch; modern; corner; rent $27.50. CORNET & EHRIG, MA. 4560.

WABADA, 5854A-56A—4 rooms, tile bath, furnace; near school; reasonable; concession. Colfax 6614R.

WABADA, 5960—4 rooms; furnace; newly decorated; reasonable. Call Sunday, 10 a. m. to 5 p. m.

WABADA, 5965—Six rooms; garage; modern; newly decorated; $30.

WABADA, 5038—5 attractive rooms; tile bath; closets; hardwood floors; garage.

WABADA, 6102-4A—3 rooms, A1 condition; adults; $16, $17; open. CH. 6532.

WABADA, 5134—3 rooms, tile bath, steam heat; modern; reduced; open.

WABADA, 5648A—3 rooms, bath; newly decorated, $12. FO. 8590.

WABADA, 5052A—4 bright rooms and toilet, $15. FL. 6743.

AGENTS' RENT LISTS

VACANT LIST
WRITE

1133 26 N. 7th St.....3 rooms, third floor .....$ 5.00
2118 Lucas pl.....3 rooms, second floor 5.00
3217 A. Second St.....3 rooms, second floor 5.00
3704 Blair Ave.....3 rooms, first floor 10.00
4708 Clifton.....3 rooms, first floor 10.00
2012 De Soto.....3 rooms, second floor 10.00
1009 E. 12th St.....3 rooms and bath, second floor 11.00
1013 E. 12th St.....3 rooms and bath, second floor 11.00
923-25 St. Louis Ave.....3 rooms (house) 11.00
2203 N. Broadway.....3 rooms, second floor 12.50
2307 North Market.....3 rooms, second floor 12.50
2707 W. Florissant.....3 rooms and bath (in rear) 15.00
3409 N. Union Blvd.....4 rooms and bath, second floor 17.50
3409 N. Union Blvd.....4 rooms, bath and furnace 20.00
3671 Easton.....7 rooms and bath, second and third floor 32.50

COLORED

3103 Morgan.....3 rooms and bath $13.50
3451 Lucas.....3 rooms and bath 15.00
2071 Easton Ave.....7 rooms and bath, second and third floor 37.50
4406 W. Belle.....7 rooms; modern 45.00

STORES

3085 Easton.....basement store $15.00
3260 N. Broadway.....store 18.00
1105 N. Taylor.....ideal location for shoe store or shoe repair (5)... 20.00
2800 Morgan.....large store and 4-room flat above..... 45.00
3081 Maple.....large store and 4-room flat above..... 50.00

HAAS & ALT, Agents
516 Wainwright Bldg., GArfield 3101

FLATS FOR RENT
Northwest

WABADA, 5814A—4 rooms; modern; garage; rent reduced.

WAGONER PL., 1814—5 large rooms, 1st floor, furnace, tile bath, hardwood floors, newly decorated. Wellston car.

Modern Flats Reduced to $25
4936 West Florissant; 8-room efficiency, in-a-dor bed; excellent condition; see manager. 4970 West Florissant.

JUST REDUCED—REAL BARGAIN.
2818A-17A N. Whittier, 5 rooms, bath, furnace, $16; 4303A Marth, 5 rooms, steam heat, very low rent. MA. 4182.

WREN, 5233-5237-5006 — 3, 4 and 5 rooms, modern, reasonable.

South

ACCOMAC, 2854A—5 rooms, hot-water heat.
RY. HIEMENZ R. CO. CHestnut 8452

ACCOMAC, 2749A—5 rooms, hall, bath, furnace; garage; reasonable.

ALABAMA, 6916-18—Four rooms, vitrolite bath, kitchen; hardwood floors; refrigeration furnished; garage. RI. 1270.

$17 ALABAMA, 4754—3, bath, electric. BRINKOP, LAclede 3040.

ALABAMA, 4758—3 rooms, bath; handy location. $16. DOERFLINGER, VI. 2222.

ALABAMA, 4800A—3 rooms, bath, $17.50. RENGEL-WEBER, LA. 9543.

ALASKA, 4761—New 3 rooms, screened porch, garage; rent reduced.

ALASKA, 4435—3 rooms and kitchen; toilet; electric; gas.

$30 ALBERTA, 3881A—4, modern garage. BRINKOP, LAclede 3040.

ALBERTA, 3815—Three rooms and dinette; modern.

$27.50 ALBERTA, 3807A—4, modern. BRINKOP, LAclede 3040.

ALFRED, 3169A—4 rooms, hardwood floors, 2 parches; garage; rent reduced. AUG. H. GERLING R. CO., 723 Chestnut

ALFRED, 2031—Facing Shaw's Garden; corner lot; efficiency; newly decorated; reduced; garage. LAclede 2221.

ALFRED, 3152A-56A—3 rooms; strictly modern; $22.50. FRospect 5282.

ALFRED, 1917—3 rooms, hot-water heat, garage; was $75; now $35; adults.

ALFRED, 3182—3 large rooms, furnace, bath; rent cheap; open.

ALHAMBRA CT., 2704A—4 rooms, sleeping porch; garage optional; reduced; very reasonable. LA. 1858.

ALLEN, 2755—3 rooms, bath, hot-water heat.
LUPFER-ACKER, CHestnut 8905.

ALLEN, 1804A—4 rooms; bath; near Lincoln. Vic. 3540W.

ALLEN, 2609—3 rooms, toilet
HAASE R. CO., 921 Chestnut.

ALLEN, 2743—Four and five rooms, bath, laundry, $18, $20.

ALLEN, 2852—First floor, 4 rooms, bath, newly decorated, shades, $20.

ALMA, 4769—5-room efficiency; garage; modern. Inquire upstairs; reasonable.

ANN, 802—3 rooms, water, electric, $5. GRAEF, CH. 7845.

ARENDES DR., 8000A—5 rooms, bath; garage; your price. FO. 8017, RI. 7393.

ARMAND PL., 2617—4 rooms, tile bath, furnace. Victor 0820M.

ARMSTRONG, 1027A — 2 nice rooms, kitchen, bath, $16. La. 8754.

ARSENAL, 3449—3 rooms, bath, Al location. DOERFLINGER, VI. 2222.

ARSENAL, 4118A—3 rooms, bath, modern; $22.50. RI. 5254W.

ARSENAL, 4810—5 rooms, sunroom, garage; modern; reduced. PR. 1325.

ARSENAL, 3408A—5 rooms, tile bath, furnace, garage; redecorated, reduced.

ARSENAL, 3711A—5 rooms, bath, furnace; newly decorated; garage, $28.

ARSENAL, 4116—Modern 3 rooms, bath; $20.

ARSENAL, 942—4 rooms, bath, furnace, Frigidaire, $30.
HAASE R. CO., 921 Chestnut.

ARSENAL, 4031A—Beautiful rooms; one block east of Grand, modern. VI. 2222.

BATES, 4251—3 large rooms, garage; very modern. Riverside 3060.

BATES, 4028—3 large, bright rooms, modern; good condition; reasonable.

BATES, 4145—3 large rooms; modern; garage; rent reduced; open Sunday.

BATES, 4346—3 large rooms, 1 small room; modern; reasonable.

BATES, 905A—Three rooms and toilet, $16
G. G. Hammel, 3630 S. Broadway.

BATES, 924—5 rooms, sunroom, tile bath, furnace; thoroughly modern; $50.

BATES, 227—3 large rooms and bath.

BEST, 3147—5 rooms; bath, steam heat, $20.

BLAINE, 3677A—5 rooms, bath, furnace; garage optional; decorated; reduced.

BLAINE, 4138A—3 modern rooms, new $22.50. SENTURIA, Main 2154.

BLAINE, 4100 (at Thurman)—4-5 rooms, Frigidaire; reduced, $23, $25. PA. 7493R

BLAINE, 4028—4-room efficiency; modern); reasonable. Sachs, CHest. 6057.

BLAINE, 3909A—4 large rooms, gas, electric; conveniences; $20. EVergreen 8287.

BLAINE, 4026—4-room efficiency; modern lower; reasonable. CAbany 0257J.

BLAINE, 3855—3 rooms, modern, first floor, reasonable. CAbany 0257J.

BLAINE, 3959—3 large rooms, bath; rent $20. GR. 6702M.

BOTANICAL, 3634—6 rooms, bath, furnace, garage. Tower Grove Park; convenient location.

Jos. F. Dickmann R. E. Co., 643 Chestnut

BOTANICAL, 3918—5 rooms, bath, garage; furnace; second floor; $25.
RY. HIEMENZ R. CO., CHestnut 8452.

BOTANICAL, 4257A—3 beautiful rooms, second floor; bath and electric.
JOHN DOCKERY & SON, 1002 Chestnut

BOTANICAL, 4272—3 rooms, bath, good condition; at Tower Grove Park; $20; with furnace, $23.

BOTANICAL, 3907A—7 rooms, modern, garage; rent reduced. Open.RI.4310

BOTANICAL, 4259—4 rooms, hall, hardwood floors, furnace, Frigidaire; reduced.

BOTANICAL, 4248A—3 light, modern, clean, ready to occupy; open.

BOTANICAL, 4116—6, bath, sun porch, hardwood floors, hot-water heat.

BOTANICAL, 4232A—3 rooms, bath, laundry; newly decorated, $16.

BOTANICAL, 3652—Modern 4 and 5 rooms; garage; redecorated, $25.

BOTANICAL, 4265—Three rooms, bath, newly decorated. Close to car line.

BOWEN, 3637—Holly Hills, 5 rooms, bath, hardwood; garage; reduced to $40.

BOWEN, 3070A—Holly Hills, 4 large rooms, bath, refrigeration, $35.

BROADWAY, 3658 S.—Near Missouri; clean place; cheap, reliable tenant; 3 large rooms, bath; player-piano, garage; street cars, busses.

BROADWAY, 4617 S.—4-room efficiency; large screened porch; modern; janitor service. Key at 4616 Oregon.

$10 BROADWAY, 3636 S.—3 rooms; HOLLY HILLS, Riv. 7117.

BROADWAY, 3700 S.—3 rooms, bath and furnace; $12.50. Stansbury; reasonable.

BROADWAY, 6208 S.—3 rooms, garage; $13; 2 rooms, store, $12.

BROADWAY, 4907 S.—4 rooms with garage, rent reduced.

FLATS FOR RENT
Northwest

Modern Flats Reduced to $25
4936 West Florissant; 8-room efficiency, in-a-dor bed; excellent condition; see manager. 4970 West Florissant.

JUST REDUCED—REAL BARGAIN.
2818A-17A N. Whittier, 5 rooms, bath, furnace, $16; 4303A Marth, 5 rooms, steam heat, very low rent. MA. 4182.

WREN, 5233-5237-5006 — 3, 4 and 5 rooms, modern, reasonable.

South

ACCOMAC, 2854A—5 rooms, hot-water heat.
RY. HIEMENZ R. CO. CHestnut 8452.

ACCOMAC, 2749A—5 rooms, hall, bath, furnace; garage; reasonable.

ALABAMA, 6916-18—Four rooms, vitrolite bath, kitchen; hardwood floors; refrigeration furnished; garage. RI. 1270.

$17 ALABAMA, 4754—3, bath, electric. BRINKOP, LAclede 3040.

ALABAMA, 4758—3 rooms, bath; handy location. $16. DOERFLINGER, VI. 2222.

ALABAMA, 4800A—3 rooms, bath, $17.50. RENGEL-WEBER, LA. 9543.

ALASKA, 4761—New 3 rooms, screened porch, garage; rent reduced.

ALASKA, 4435—3 rooms and kitchen; toilet; electric; gas.

$30 ALBERTA, 3881A—4, modern garage. BRINKOP, LAclede 3040.

ALBERTA, 3815—Three rooms and dinette; modern.

$27.50 ALBERTA, 3807A—4, modern. BRINKOP, LAclede 3040.

ALFRED, 3169A—4 rooms, hardwood floors, 2 parches; garage; rent reduced. AUG. H. GERLING R. CO., 723 Chestnut

ALFRED, 2031—Facing Shaw's Garden; corner lot; efficiency; newly decorated; reduced; garage. LAclede 2221.

ALFRED, 3152A-56A—3 rooms; strictly modern; $22.50. FRospect 5282.

ALFRED, 1917—3 rooms, hot-water heat, garage; was $75; now $35; adults.

ALFRED, 3182—3 large rooms, furnace, bath; rent cheap; open.

ALHAMBRA CT., 2704A—4 rooms, sleeping porch; garage optional; reduced; very reasonable. LA. 1858.

ALLEN, 2755—3 rooms, bath, hot-water heat.
LUPFER-ACKER, CHestnut 8905.

ALLEN, 1804A—4 rooms; bath; near Lincoln. Vic. 3540W.

ALLEN, 2609—3 rooms, toilet
HAASE R. CO., 921 Chestnut.

ALLEN, 2743—Four and five rooms, bath, laundry, $18, $20.

ALLEN, 2852—First floor, 4 rooms, bath, newly decorated, shades, $20.

ALMA, 4769—5-room efficiency; garage; modern. Inquire upstairs; reasonable.

ANN, 802—3 rooms, water, electric, $5. GRAEF, CH. 7845.

ARENDES DR., 8000A—5 rooms, bath; garage; your price. FO. 8017, RI. 7393.

ARMAND PL., 2617—4 rooms, tile bath, furnace. Victor 0820M.

ARMSTRONG, 1027A — 2 nice rooms, kitchen, bath, $16. La. 8754.

ARSENAL, 3449—3 rooms, bath, Al location. DOERFLINGER, VI. 2222.

ARSENAL, 4118A—3 rooms, bath, modern; $22.50. RI. 5254W.

ARSENAL, 4810—5 rooms, sunroom, garage; modern; reduced. PR. 1325.

ARSENAL, 3408A—5 rooms, tile bath, furnace, garage; redecorated, reduced.

ARSENAL, 3711A—5 rooms, bath, furnace; newly decorated; garage, $28.

ARSENAL, 4116—Modern 3 rooms, bath; $20.

ARSENAL, 942—4 rooms, bath, furnace, Frigidaire, $30.
HAASE R. CO., 921 Chestnut.

ARSENAL, 4031A—Beautiful rooms; one block east of Grand, modern. VI. 2222.

BATES, 4251—3 large rooms, garage; very modern. Riverside 3060.

BATES, 4028—3 large, bright rooms, modern; good condition; reasonable.

BATES, 4145—3 large rooms; modern; garage; rent reduced; open Sunday.

BATES, 4346—3 large rooms, 1 small room; modern; reasonable.

BATES, 905A—Three rooms and toilet, $16
G. G. Hammel, 3630 S. Broadway.

BATES, 924—5 rooms, sunroom, tile bath, furnace; thoroughly modern; $50.

BATES, 227—3 large rooms and bath.

BEST, 3147—5 rooms; bath, steam heat, $20.

BLAINE, 3677A—3 rooms, bath, furnace; garage optional; decorated; reduced.

BLAINE, 4138A—3 modern rooms, new $22.50. SENTURIA, Main 2154.

BLAINE, 4100 (at Thurman)—4-5 rooms, Frigidaire; reduced, $23, $25. PA. 7493R

BLAINE, 4028—4-room efficiency; modern); reasonable. Sachs, CHest. 6057.

BLAINE, 3909A—4 large rooms, gas, electric; conveniences; $20. EVergreen 8287.

BLAINE, 4026—4-room efficiency; modern lower; reasonable. CAbany 0257J.

BLAINE, 3855—3 rooms, modern, first floor, reasonable. CAbany 0257J.

BLAINE, 3959—3 large rooms, bath; rent $20. GR. 6702M.

BOTANICAL, 3634—6 rooms, bath, furnace, garage. Tower Grove Park; convenient location.

Jos. F. Dickmann R. E. Co., 643 Chestnut

BOTANICAL, 3918—5 rooms, bath, garage; furnace; second floor; $25.
RY. HIEMENZ R. CO., CHestnut 8452.

BOTANICAL, 4257A—3 beautiful rooms, second floor; bath and electric.
JOHN DOCKERY & SON, 1002 Chestnut

BOTANICAL, 4272—3 rooms, bath, good condition; at Tower Grove Park; $20; with furnace, $23.

BOTANICAL, 3907A—7 rooms, modern, garage; rent reduced. Open.RI.4310

BOTANICAL, 4259—4 rooms, hall, hardwood floors, furnace, Frigidaire; reduced.

BOTANICAL, 4248A—3 light, modern, clean, ready to occupy; open.

BOTANICAL, 4116—6, bath, sun porch, hardwood floors, hot-water heat.

BOTANICAL, 4232A—3 rooms, bath, laundry; newly decorated, $16.

BOTANICAL, 3652—Modern 4 and 5 rooms; garage; redecorated, $25.

BOTANICAL, 4265—Three rooms, bath, newly decorated. Close to car line.

BOWEN, 3637—Holly Hills, 5 rooms, bath, hardwood; garage; reduced to $40.

BOWEN, 3070A—Holly Hills, 4 large rooms, bath, refrigeration, $35.

BROADWAY, 3658 S.—Near Missouri; clean place; cheap, reliable tenant; 3 large rooms, bath; player-piano, garage; street cars, busses.

BROADWAY, 4617 S.—4-room efficiency; large screened porch; modern; janitor service. Key at 4616 Oregon.

$10 BROADWAY, 3636 S.—3 rooms; HOLLY HILLS, Riv. 7117.

BROADWAY, 3700 S.—3 rooms, bath and furnace; $12.50. Stansbury; reasonable.

BROADWAY, 6208 S.—3 rooms, garage; $13; 2 rooms, store, $12.

BROADWAY, 4907 S.—4 rooms with garage, rent reduced.

FLATS FOR RENT—South

CALIFORNIA, 1366—3 rooms, bath, electric, hot-water heat; $16.50; 5 rooms, $22.50.
MORRIS AACH R. CO., Inc., 326 Chestnut.

REDUCED TO $30.
California, 4308—3 rooms, modern; ideal location. See these. Riverside 3060.

CALIFORNIA, 1340—3 light rooms, electric, $12.50.
LUPFER-ACKER, CHestnut 8905.

CALIFORNIA, 3451—3d floor; 5 rooms; third floor, 3 rooms; hot-water heat; bath; garage; good for 2 families; $25.

CALIFORNIA, 3561—5 rooms, bath, steam heat; reduced; convenient location.

CALIFORNIA, 3453A—4 rooms, ballroom, bath; reasonable. Victor 2765.

CALIFORNIA, 3518—4 rooms; garage; concession. Flanders 7008.

CALIFORNIA, 3525—4 large rooms, bath; modern; conveniently located.

CALIFORNIA, 4220—Four rooms and bath, $30.

CARLEAD, 6018—3 rooms, all modern; reasonable. RI. 2306W.

CAROLINE, 2830-30A—Three rooms, toilet, marble sink; rent reduced.

CAROLINE, 2814—3 rooms, 1st floor, gas; $14. ZOEKRN, Fullerton Bldg.

CAROLINE, 2535-37—1st and 2d rooms; reduced to $13 and $14; open.

CASTLEMAN, 4053A — 4 rooms, bath, hall room, garage; reasonable rent; modern. Inquire downstairs.

CASTLEMAN, 3946—3 rooms, bath, furnace; rent reduced. Open. Riv. 4310.

CASTLEMAN, 4161A—3 rooms, hall room, bath, steam heat; $23. CEntral 4012.

CASTLEMAN, 4176—5 rooms, hardwood floors, bath, furnace; $22.50. FL. 4703.

CASTLEMAN, 4231A—4 rooms, sunroom; modern; garage. Open.

CASTLEMAN, 4236—3 rooms and bath; good condition. FRospect 0975.

CASTLEMAN, 4062—Upper 4 and bath, papering, painted; like new.

CHARITON, 3119 (4300 south, corner Michigan)—4 large rooms, bath, furnace. Open.
FEDERER, 3610 Gravois, FRos. 1519.

CHEROKEE, 1936A—3 rooms, with or without bath. See caretaker in rear; near school.

CHEROKEE, 3164A—3 rooms, tile bath, $16. See JAY MUHN.

CHEROKEE, 2636 (rear)—4 large rooms, newly decorated; $13.

CHEROKEE, 2203A—3 rooms, bath; will paper kitchen.

CHEROKEE, 3019—Lower 4 rooms, bath, garage. Riverside 4362R.

CHIPPEWA, 2821—4 lovely rooms, gas and electric, $12. Apply S. Dankner & Co., 804 N. 4th st. FO. 9774 or CE. 7612.

CHIPPEWA, 2831A—4 lovely rooms, bath and toilet, electric and gas, $14. Apply S. Dankner & Co., 804 N. 4th st. FO. 9969 or CE. 7612.

CHIPPEWA, 2411A—4 rooms, bath, 4 closets; like new; near Grand; no furnace; convenient, $18.

CHIPPEWA, 3218—Modern 3 rooms, decorated; screens, shades; tile bath.

CHIPPEWA, 3631—3 rooms, modern, heat furnished; G. E. refrigeration; open.

CHIPPEWA, 2926—2 nice corner rooms; bath; decorated; adults.

CHIPPEWA, 2926—2 nice rooms, corner; bath; decorated; adults.
5003 CHRISTY AV.
Fine 4-room flat, modern; low rent. Corner of Delor and Christy av.
MORRIS AACH, 3133 S. Kingshighway.

CHRISTY, 5006—3 rooms, bath, modern. LA. 2388.

CLEVELAND, 4614—Lovely 4 rooms, in perfect condition; steam heat; $28.
DOUGHERTY R. CO., 314 N. 7th.

CLEVELAND, 4602 — Beautiful 4-room flat; steam heat, large screened porch; $30.

CLEVELAND, 4325—5 rooms; good shape; very reasonable. Open.
FEDERER, 3610 Gravois, FRospect 1519

CLEVELAND, 4222—5 rooms; hardwood floors, etc. Also 6-room flat. LA. 7194.

CLEVELAND, 4058A—5 rooms, bath, hardwood floors, new furnace, $35.

CLEVELAND, 3944A—Most desirable rooms; bath; furnace; good condition; $22.

CLEVELAND, 3846A—6-room modern flat; all conveniences. FO. 0989.

CLEVELAND, 4038A—Three rooms, bath, furnace, $22.50. FRospect 2098.

CLEVELAND, 4048A—5 rooms and garage; nearly new; formerly $55, now $35

COLOGNE, 5103—3 rooms, bath, garage; all modern conveniences; reduced.

COMPTON, 3134—4 rooms, bath, furnace, electric refrigeration; hardwood floors; garage; all very modern; rent reduced from $68 to $35; open.
3938 S. COMPTON
3 rooms, bath, garage $18
FEDERER, 3610 Gravois, FRospect 1519

COMPTON, 3656 S.—Reduced; lower 4 rooms, modern; screened porch, steam heat; garage; low rent. LAclede 7039.

COMPTON, 3738A (At Chippewa)—Three rooms, bath, laundry, weatherstripped; low rent.

COMPTON, 3918 S.—3 rooms, bath, modern conveniences. PRos. 2101. Owner, 3852A Utah.

$20 COMPTON, 3808A—3, bath, furnace. BRINKOP, LAclede 3040.

COMPTON, 3114A S.—3 rooms, bath; rent reduced; open. FARview 0383.

COMPTON, 3604 S.—Three bright rooms, across from Gravois Park; open.

COMPTON, 4543 S.—Modern 4 rooms, sunroom, reception hall, tile bath, furnace, garage; open.

COMPTON, 1927 S.—Modern; all conveniences; garage; desirable. FR. 3010.

COMPTON, 4538A—4 rooms and sunroom; hot-water heat; garage; reasonable.

COMPTON, 4754—3 nice rooms, bath, furnace, garage; reduced. FR. 9770.

COMPTON, 3443A S.—4 rooms, share bath, $18, near cars and schools.

COMPTON, 3307A-3311 S.—Three rooms, range, refrigeration furnished; reduced.

COMPTON, 3208 S.—3 large rooms, bath; good condition; garage.

CONNECTICUT, 4338—3 rooms, hardwood floors; furnace, garage; rent reduced.

CONNECTICUT, 4247A — 3 rooms, bath; garage; modern; reduced. LAc. 2496.

CONNECTICUT, 3658—5 rooms, bath, down, $36; 6 rooms, bath, up, $38. Garage.

CONNECTICUT, 3871A — 5 rooms, sunroom, garage, modern, decorated, reduced.

CONNECTICUT, 3803—4 and dressing room, strictly modern, rent reduced.

CONNECTICUT, 3840—Modern 5 rooms; good condition; downstairs.

CONNECTICUT, 3732A—Lower 4 rooms; garage, bath, furnace; reasonable.

CONNECTICUT, 3860—Lower and upper flat, 5 and 6 rooms, good condition.

HOLLY HILLS.
Coronado, 5953, 4 rooms, modern.
CORONADO, 5638A—Holly Hills; modern; 6, shower, garage; real home, $50.

CUSHING, 2128—3 rooms, gas, electric, laundry, attic; adults, $14.

DAHLIA, 4638A—3 rooms, bath, shades, screenings, awnings, decorated, $16.

DE KALB, 3603 — 3 large, light rooms; water, gas, electric; $8.50.

FLATS FOR RENT—South

OFFERED BY
DROEDA REALTY CO.

5043 Alaska; 4 rooms.....$27-$28
3168 Alfred; 4 rooms.....30
1025-29 Texas; 5 rooms, sunroom, $32
5317 Devonshire; 7 rooms and sunroom, with bed; General Electric refrigerator.....$37.50-$40
3458 Montana; 5 rooms, garage.....35
4508 Shenandoah; 4 rooms, garage; overlooking Shaw's Garden.....25
4008 CHOUTEAU NEW. 6378

DeKALB, 3411—Newly papered, painted; 3-room flat, electric; $10; open.

DELOR, 3446—3 clean rooms, oak floors, range, refrig

FLATS FOR RENT—South

EBRASKA, 3327—3 rooms, bath & laundry; nice, clean; good location.
EBRASKA, 3152—4 large rooms, bath; newly decorated; $22.50. PRos. 2322.
EBRASKA, 3939-39A—4 large rooms, bath, furnace, garage; modern.
EBRASKA, 4723A—Three rooms, sun porch, furnace, bath, garage.
EBRASKA, 4455—3 large rooms; bath; furnace; large closets; $21.
EONHO, 4186—Three rooms, bath, $15. DUGHERTY REAL ESTATE CO. CE. 62
REDUCED TO $50.
15 to 1123 S. Newstead av. Th
rooms, bath, furnace.
L. H. STOLTMAN R. E. CO., NEw. 109
NICHOLSON, 1783—3 large rooms bath, hardwood floors, furnace STERLING MANAGEMENT. ST. 111
ICHOLSON PL., 1716—3 rooms, bath hot-water heat; will decorate, $20. MULLIN-WALTERS REALTY CO., IN
NTH, 1527A S.—Five rooms, bath, cle tric; cut to $18.
LUPFER-ACKER, CHestnut 8905.
HIO, 3736—3 rooms, toilet, stores, bas $16. DOERFLINGER, VI. 2222.
HIO, 1806—3 rooms, bath, gas he laundry; garage; $17.
HIO, 2836—3 small rooms, bath, marb sink; laundry; $14.
HIO, 3831—5 rooms, bath, furnace, goo condition, $20.
HIO, 3826—3 rooms, bath, furnace, ne ly decorated, $20.
HIO, 3734—3 and 3 rooms, electric, to let; $9 and $16.
MEARA, 3630—Modern 3 rooms, har wood floors; near schools; $22.50.
REGON, 3638A—4 rooms, bath, perfe condition; open. DOERFLINGER, Vi ter 2222.
REGON, 3218—4 large efficiency, bath, furnace, garage, $30.00.
REGON, 2136A—5 modern rooms garage, $30. PA. 7105W.
REGON, 3533—Almost new 3 room bath, furnace, hardwood, $23.
REGON, 3635—2 rooms, bright an cheerful, white sink; reasonable.
REGON, 3736—4 rooms and bath; clean reasonable.
REGON, 3154A—3 rooms, bath, Murph bed, modern; rent reduced.
REGON, 3257—4 rooms, bath, furnace screens, shades; garage if desired.
REGON, 2148—Three rooms, bath, toilet $15.
AGE, 3113A—Modern five rooms, bath garage; Murphy. CEntral 3456.
CEOLA, 3108-10—4 rooms, bath, hard wood floors, furnace, garage; reasonable
Prospect 3175.

3810 PARK AV.

ree rooms; hot-air heat, bath; will re decorate. Rent $22.50.
RALDIN BROS. R. E. CO., 813 Chestnut
2726 PARK AV.
our rooms, bath, $15.
MULLIN-WALTERS REALTY CO., INC
ARK, 3509—5 rooms, 1st floor; good condition; hardwood floors; garage; Kelvinator; reduced. See to appreciate.
ARK, 1905—Storerooms in back, estab lished location for shoe store or business. EV. 8094.
ARK, 3022A—Three-room efficiency; fur nace; reduced to $24. Prospect 6691
ARK, 3315A—3 rooms, bath, reduce to $17. PRospect 6691.
ARK, 1020—Flat above store; only fam ily in house; $9.
ARK, 3314A—3 rooms, newly papere and painted. Rent, $12.50.
ENNSYLVANIA, 3449—5 rooms, moder garage; rent reduced $36.50; vacan May 8.—Inquire upstairs.
ENNSYLVANIA, 4006—Three rooms kitchenette, modern; $22.50. ONE $16
ENNSYLVANIA, 3542A—3 rooms, garage; reasonable. Watson 4206.
ENNSYLVANIA, 4844—Modern four-room duplex bungalow; garage; $21.
ENNSYLVANIA, 5104-06—3-3. modern double rent cheap. Riv. 4762.
ENNSYLVANIA, 4707-07A — 3-5 rooms bath; garage; rents reduced.
ENNSYLVANIA, 3344—3 large rooms bath, furnace, rent reduced.
ESTALOZZI, 3130A—Modern 4 rooms, screened porch, garage, $33; refrigeration.
ESTALOZZI, 3526A—6 rooms, modern, LAcIede 1678.
ORTIS, 3153—Modern living room; dining room, 2 bedrooms, kitchen, breakfast room; $33. REpublic 1494.
ORTIS, 3158A—4 rooms, sunroom, bath, furnace garage $25.
ORTIS, 2123—Beautiful 4 rooms, sunroom, Murphy bed; single flat, like new, new Shaw tract.
ORTIS, 2126—4 rooms, sunroom, brick garage, reasonable rent. KNICKMEYER-FLEER. COlfax 3435.
ORTIS, 3169A—3 rooms, bath, closets, $20; garage $3, optional; open.
ORTIS, 3165-65A—3 rooms, rent $20; garage included. RIv. 4762.

3833-33A POTOMAC, $30

our rooms, modern, garage.
EDERER, 2610 Gravois. PRospect 1519.
OTOMAC, 4121—4 rooms, craftex walls, hardwood floors, furnace heat, garage, $27.50.
EMMELMANN-SPACKLER R. E. CO., 701 Chestnut Street.
OTOMAC, 3147A—4 rooms, bath, Murphy bed, garage; sleeping porch; modern reduced.
OTOMAC, 3940 — Up-to-date bungalow flat; new; 4 rooms, large closets, garage; $35.
OTOMAC, 3704 — 3 rooms, bath, $14. Will decorate. HALLER, CH. 57
OTOMAC, 3853-55—3 rooms, bath, furnace, shades, screens; rent $18.
OTOMAC, 1921—4 rooms, tile bath, furnace, hot water; $25.
OTOMAC, 4011—$25; large, 4 rooms; modern; moving paid.
OTOMAC, 3315—5 large rooms; across from Gravois Park; $30.
OTOMAC, 3807—5 rooms, modern, hardwood floors.
OTOMAC, 3807—5-room modern flat; reduced rent.
OTOMAC, 4019—Dandy 5 rooms, tile bath, room refinished. RI. 4762.
OTOMAC, 3524A—5 rooms, bath, clean, modern; single flat; garage.
OSA, 4668—Four rooms, tile bath, furnace, garage; reduced. FLanders 2453.
SSELL, PL., 3417—4 rooms, bath, electric, refrigerator, first-class condition; clean; bus line. CA. 5923.
SSELL, 4446—4 rooms, screened porch; A1 condition; rent reduced; open.
UG. H. GERLING R. CO., 722 Chestnut
1317 RUSSELL BL.—$13.
rooms, convenient location. LA. 6573.
SSELL, 2825-27—3, 5 and 10 rooms, reduced rent. Archsh
ences; rent cut in half; just decorated.
SSELL PL. AND OLEATHA — New modern, efficiency; $37.50. FR. 6419.
SSELL, 3624A—8 rooms, 2 baths, comfortable 2 families; steam heat. RI. 0407.
SSELL, 110A—4 rooms, good condition, cheap. Key on premises.
SSELL, 4208—5 rooms, Frigidaire, Murphy; garage. ATwater 993.
SSELL, 3813A—
5 rooms; modern; $22.50.
SSELL, 3662—5 rooms, bath, $30; heat included.

3 ROOMS, BATH, $12.50

ce second floor; fine condition; 1104 Rutger; garage, $1.50; open.
UTGER, 609—Nice 3-room flat; gas, electric, papered; $20; open.
UTGER, 2320—4 rooms, bath, gas, electric; only $15. Chestnut 5716.
ASBURGER, 3912—Living room, bedroom, alcove, kitchen. FL. 5848.
ALENA, 2815—3 rooms, bath, electric, gas, water heater, laundry.
ALENA, 3702A—Three rooms; bath, $16; gas, water heater. GRand 1923W.
ALENA, 3708A—4 rooms, bath, furnace, garage; rent reduced.
HAW, 3636A—Second floor; 6 rooms; hot-water heat; near Grand; low rent. HY. HIEMENZ R. CO. CHestnut 8452
HAW, 4031A—6 rooms, sunroom; modern; Frigidaire; hardwood floors; reasonable.
HAW, 3832—5 lovely modern rooms, reduced, $30; open. MAin 4594.
HAW, 4055A—4 clean rooms, sunroom; modern; garage; reduced. GR. 4868.
HAW, 4317A—5 rooms, sun parlor, sleeping porch; only $27.50.
HAW, 3934—3 rooms, bath; first floor; elegant condition; rent reduced to $20.
HAW, 4112—4 rooms, Murphy bed, fine shape; reasonable rental. ROsedale 1950.
HAW, 4116A—4 light, clean rooms, bath, porches, screens, reduced. GR. 7517
HAW, 4106—4 rooms, Murphy bed; hardwood floors; low rent.
RENANDOAH, 4555—Lovely 5-room efficiency, one block bus, car, two blocks school; rent reduced to $32.50. WENZLICH, CH. 6900.—

1000 APARTMENTS, DWELLINGS, HOUSES, FLATS Wanted, For Rent and For Sale in These Columns Today

FLATS FOR RENT—South

6 ROOMS, $25.
bath, furnace, in good condition; convenient location. 3963A Shenandoah.
S. F. Dickmann R. E. Co., 623 Chestnut
SHENANDOAH, 4521—4 rooms; garage. GEORGE F. BENGFELD CO., INC., 3832 West Pine b. JEfferson 1437.
SHENANDOAH, 3658-60A—Rent reduced; $20. Three fine rooms and bath.
SHENANDOAH, 4027A—Four rooms, modern; single flat; bungalow style. $25.
SHENANDOAH, 4033A—3 large rooms; modern; newly papered and painted.
SHENANDOAH, 3649—Beautiful 5-room flat, newly decorated; concession.
SHENANDOAH, 4536A-38A—4 rooms, refrigeration, hot-water heat; porches.
SHENANDOAH, 3123—6 rooms, bath, furnace; A1 condition, $30. CH. 5716.
SHENANDOAH, 3967 — Lower 5 rooms, modern, screened porch, $23.
SHENANDOAH, 4614 — Modern 4-room flat; steam heat, fine condition; $28.
SHENANDOAH, 4227A—Five rooms, hall room, modern; clean; garage; reasonable.
SHENANDOAH, 3852—3 large rooms, bath, $18. PRospect 3701.
SHENANDOAH, 3928A—7 rooms cleaned, ready move in; greatly reduced. $28.
SHENANDOAH, 3638A—Six large rooms; hot-water heat, with garage, $25.
SHENANDOAH, 4022—5 rooms, hardwood floors, tile bath, Murphy bed; reduced.
SHENANDOAH, 3658-60A—Rent reduced; $20; 3 fine rooms and bath.
SHENANDOAH, 4060—5 rooms down; 6 rooms up; rent $25.
SHENANDOAH, 4175—4 rooms, bath and garage, modern, $25 month.
SHENANDOAH, 4048—3 rooms; modern; $16.50. HIland 7952.
SIDNEY, 1930A—3 rooms, toilet, very bright, $16. DOERFLINGER, VI. 2222.
SIDNEY, 2026—4 rooms and bath; $16.
SIMPSON, 1737—3 lovely rooms; tile bath, hardwood floors, furnace; $22.50. £ STERLING MANAGEMENT, ST. 1118
SPRING, 4010 S.—5 rooms, lower; vitrolite bath; newly decorated; garage.
ST. ANGE, 1321—2d floor, 3 large rooms, bath, electric, $15 or 6 rooms, $20.
STANSBURY, 2147—Three rooms, bath, furnace, newly decorated; open 2:30 to 5 Sunday. FArkview 2298R.
ST. VINCENT, 2655—Second floor, four rooms; bath, furnace; rent $23. OTTO TIETJENS, 722 Chestnut.
ST. VINCENT, 2750—2 rooms, enamel; sink, shades, $11. 1536A California; 3 rooms, toilet, enamel sink, shades, $17.
ST. VINCENT, 2811—3-5 room modern; only $17.50. CHestnut 5716.
ST. VINCENT, 3410A—3 rooms, all conveniences, $18; garage optional. RI. 1222
ST. VINCENT, 2930A—8 nice rooms, suitable to family; rent reduced.
TENNESSEE, 3531A—4 rooms, bath, furnace, garage; near schools. RIver. 7231.
TENNESSEE, 3552—3 large, desirable rooms, bath, furnace; garage; $23.
TENNESSEE, 4669A—3 rooms; bath; good condition; reasonable.
TENNESSEE, 3543A—4 rooms, modern; $25. Riverside 7569W.
TENTH, 2237 S.—3 rooms, bath, hardwood floors, gas, electric, porcelain sink, French style doors, shades, completely remodeled, newly decorated; second floor; nothing like it in city for $17; open.

MODERN 3 ROOMS—$14 AND $18

Large rooms; fine condition; nice bath; 1716 Texas (at Geyer); open.
TEXAS, 3454—2621 Potomac—Three and four, kitchenette; janitor. PRospect 6061.
TEXAS, 3414-18—4 rooms, modern, Murphy; reduced; $27.50. Riverside 5020M.
TEXAS, 1637A—5 rooms, bath; new decorations; floors, screens, $18.
TEXAS, 3527—3 rooms, and tile bath; newly decorated; painted.
THERESA, 1516 S.—5 rooms, bath, steam heat; convenient; reasonable. SW. 2141.
THERESA, 1604—5 rooms, sleeping porch, near schools; reasonable. FO. 5568.
THIRD, 2015A S.—2 or 3 rooms, cheap; good condition; key on premises.
THURMAN, 1717—Entirely different bungalow style 6 rooms. Murphy. GR. 1070.
TWELFTH, 2622 S. — 3 rooms, water heater, gas; electric, laundry. $15.
TWELFTH, 2317 S.—5 rooms and bath; electric lights; brewery district.
TWELFTH, 2303 S.—3 rooms, toilet, clean rooms, $16; open. VI. 2222.

940A UTAH, $25.00

4 rooms, bath, furnace.
FEDERER, 2610 Gravois. PRospect 1519.
UTAH, 3972—3 rooms, bath, furnace, everything on inside new, $22.50; garage optional; open. VI. 2222.
UTAH, 3908A — 3 rooms, furnace heat; newly decated; reduced to $20. See JOS. L. KOHNER R. CO., 814 Chestnut.
UTAH PL., 3876—5 rooms, first floor; tile bath; garage; open. CAbany 7205.
UTAH, 3452A—5 rooms, bath, furnace, newly decorated; garage.
UTAH, 705—3 rooms, inside toilet, newly decorated, reasonable. JE. 3162.
UTAH, 3914—Single flat, 3 rooms, bath, furnace, $20.
UTAH, 3927A—Five large rooms, modern; $25; open.
VANDEVENTER, 1720 S.—4 rooms; modern; $22.50.
VANDEVENTER, 1447 S.—4 rooms, bath; garage; $20.
VERMONT, 6427-23A—3 rooms, modern; refrigerator; garage; reduced. PR. 1565.
VICTOR, 2142-42A—4 rooms, bath, $25. FEDERER, 2610 GRAVOIS. PRos. 1519.
VICTOR, 1921—4 rooms, tile bath, furnace, hot water, $25.
VIRGINIA, 2344—4 large light rooms, hardwood floors, tile bath, steam heat; garage; separate entrance; $28. Open. LUPFER-ACKER, CHestnut 8905.
VIRGINIA, 3954—Modern four-room efficiency, with refrigeration and exterior janitor service, $27.50 and up; open.
VIRGINIA, 2712—First floor, 5 rooms, furnace, bath; $30; open.
MULLIN-WALTERS REALTY CO., INC.
VIRGINIA, 3719A—Modern 4 rooms and 2 small rooms; reasonable.
VIRGINIA, 6726—4 rooms, bath, furnace, just decorated; $18; open. CH. 7125.
VIRGINIA, 4636—$19. 4636A, $17; 5 rooms and bath. Victor 0150W.
VIRGINIA, 2923—Lower flat; 5 modern rooms, garage; reasonable.
VISTA, 3622—3 rooms, bath, furnace; rent reduced. Riv. 5577.
VISTA, 3822—3 modern rooms; hot-water heat; adults; reasonable rent.
VISTA, 3540—5 rooms, bath, furnace, shades and screens.
WALSH, 4128—4 rooms, modern; janitor service; garage, $30.
WILCOX, 4636—5 large rooms, bath and garage; rent reduced.
WILMINGTON, 3656A—5 rooms and garage; will decorate to suit tenant; open Sunday 12 to 4.
WILMINGTON, 3969—5-room efficiency; refrigeration; garage; sleeping porch; low rent.
WILMINGTON, 3934—4 rooms, refrigeration; garage; furnace; hardwood floors. JOHN DOCKERY & SON, 1002 Chestnut
WILMINGTON, 3852—4 rooms, large closets, furnace, linoleum in kitchen; garage.
WILMINGTON, 3679—5 rooms, garage, A1 condition; exceptional; reduced.
WINNEBAGO, 2831—3 beautiful rooms; hardwood floors, tile bath, sleeping porch, furnace; reduced $25; open.
WINNEBAGO, 1924—3 rooms, toilet, $15. will decorate. HALLER. CH. 5716.
WINNEBAGO, 3720—3 rooms, hardwood floors, Murphy bed, reduced. FL. 2562.
WISCONSIN, 3717—4 rooms, toilet, gas, electric, screens, $13; will decorate. Colfax 4547.
WYOMING, 4246A—Four; decorated; light; everything modern; garage; near Morgan-ford.
★ 3889A-91A Wyoming; 3214-14A Gustine—4 rooms, $30. LAclede 9543.
WYOMING, 1934—Three rooms, bath, $20; near two car lines. LAclede 6706.
WYOMING, 4266A—3 rooms, bath, furnace, Murphy bed, $20. RIV. 4844M.
WYOMING, 3647A—Modern 6 rooms, new hardwood floors, steam heat.
WYOMING, 4140—4 rooms and breakfast nook; modern, garage; reduced. $30.
WYOMING, 3919—Four rooms, in-a-dor bed; six closets; greatly reduced. Near bus.
WYOMING, 3452A—3 elegant rooms, bath, furnace, garage; conveniences; reduced.
WYOMING, 3453 — 4 rooms, hot-water heat, hardwood floors, reasonable.
WYOMING, 3938A—6 rooms, strictly modern; bus service; reasonable.
WYOMING, 926—3, large; redecorated; very reasonable.

FLATS FOR RENT

Southwest

RENTS REDUCED
to $25.00 and $27.50 a Month
See these wonderful bargains today, consisting of 3 rooms, tile baths, hardwood floors, furnaces. Conveniently located at 5048-42A Pernod Ave., just west of S. Kingshighway in Northam-ton Park; near stores, street cars and busses.
WANSTRATH REALTY CO. CE. 2940

RENT $25.
ELECTRIC REFRIGERATION.
Rent just reduced; modern 4 rooms, in-a-dor bed; hardwood floors; tile bath; hot-water heat; furnace, large yard, you will not be disappointed. 3947-47 Bancroft.
Jos. F. Dickmann R. E. Co., 623 Chestnut.

ATTENTION, LANDLORDS
We need flats and bungalows to show rental prospects. We can rent yours if priced right. Owner.
GARDNER JARVIS REALTY, FR. 2700.

ARSENAL, 6322A—
Modern 3-room flat.
ARSENAL, 6737A—4 rooms, bath, furnace; with garage, $25. Hiland 5007.
ARSENAL, 5341—5 rooms, newly papered; garage; reduced; adults only.
ARSENAL, 6218—Single, 5 modern rooms, sunroom, garage; reasonable.
BANCROFT, 5341A—Rent reduced, 3 rooms, 4 rooms, 5415A Christy. FR. 6475
BANCROFT, 5344—Lower 5 light rooms, modern, rent reasonable.
BONITA, 4918A—3 rooms, modern, garage; $25. 64xx S. Kingshighway.
CHIPPEWA, 4961 (¼ block west Kingshighway)—5 large rooms, 6-room efficiency; hot-water heat; garage. RENT REDUCED. CHestnut 5941.
WALTER F. SHEEHAN 706 Chestnut.
CHIPPEWA, 4983A—5 large rooms, sleeping porch, in-a-dor bed, garage; reasonable.
CHIPPEWA, 4970—4 rooms, modern; glassed-in sun porch; $30; garage $2.50
CHIPPEWA, 5028A—3 rooms, sunroom; garage; $25. LAcede 0461.
COLUMBIA, 4981—5 rooms and sunroom; garage; open Sunday.
DALTON, 2818—4; 2 sunrooms; hot-water heat; garage; reduced; inducements.
DEVONSHIRE, 5043—5 rooms, sleeping porch; garage; modern; reasonable.
DEVONSHIRE, 5328A—3 rooms, bath, electric, heat, garage furnished.
DEVONSHIRE, 5241—6 rooms, screened porch, garage. ST. 1612.
GOETHE, 5105—4 rooms, bath, electric, furnace, garage; $38. Chas. L. Weber, 119 N. 7th st.
GOETHE, 5175—Beautiful 5 rooms, with shower bath; garage; $40.
GRESHAM, 4958A — 6-room efficiency; hardwood floors, garage. FL. 5885.
HAMPTON, 2736A—3 rooms, hardwood floors, tile bath, reduced, $25. PR.6976.
HOLLY HILLS, 4928—4 large rooms, plenty closets; lower; reasonable.
HOLLY HILLS, 4918—5 large rooms; hot-water heat, sleeping porch.
HOLLY HILLS, 5531—
5 large rooms, modern.
ITASKA, 5328—5 beautiful rooms, rent reasonable. FL. 3975.
KINGSHIGHWAY, 5905—5 rooms; hot-water heat, screened porch, decorated, clean, ready to move in; very low rent.
KINGSHIGHWAY, 5218 S.—6 rooms, modern, hardwood floors, porches, garage. FL. 4414.
KINGSHIGHWAY, 5924 S.—5-ROOM DUPLEX; JUST DECORATED. LA. 6777.
KINGSHIGHWAY, 5630 S.—Beautiful 5 rooms, heat furnished; garage. RI.3849W
KINGSHIGHWAY, 5309A S. — 5 rooms, modern; tile bath; garage; $25.
KINGSHIGHWAY, 2635 S.—5 rooms; refrigeration; with garage, $45. PR. 0144.
KINGSHIGHWAY, 5630 S.—Beautiful 5 rooms, heat furnished; garage.RI.3849W
LANSDOWNE, 4953—5 rooms, modern; garage; no outside work; reduced; $33.
LAWN, 4232A—5-room efficiency; cedar closet; Murphy; garage; reduced.
LINDENWOOD, 4952—Lovely modern 5-room flat; reduced $32.50.
LINDENWOOD, 5038 — Modern 4-room efficiency; decorated; $32.50. FLan. 5437
LISETTE, 5456—4 rooms, sun room, brick garage, $35. PRos. 2020.
LOUGHBOROUGH, 5416A—3 rooms, bath, furnace, hardwood floors throughout; newly decorated; $23.
MAGNOLIA, 4922—Lower 5 rooms, hardwood floors; reduced.
MARDEL, 5056—5 rooms; vitrolite bath; hot-water heat; garage.
MIAMI, 5232—4 rooms; bath; rollaway bed; garage; reduced; open.
MILENTZ, 5536—5 lovely rooms, bath, hardwood floors, garage; $37.50. £ STERLING MANAGEMENT, ST. 1118
MILENTZ, 5600—Single, 5 rooms, corner; rent reasonable. Riv. 4762.
MURDOCH, 4936—5-room flat; usual modern conveniences; rent will meet competition.
NEOSHO, 5244—3 clean rooms; bath; furnace; shades; screens; $23.
NOTTINGHAM, 4912A—Modern 5 rooms, sun parlor; hot-water heat; garage.
ODELL, 4967—6 rooms; tile bath, $45; garage; fine condition; $45.
ODELL, 5421A—3 rooms, gas, electric, toilet, etc.; $15.50; decorated; open.
ODELL, 4930—4 rooms, bath, furnace; garage; $20.
OLEATHA, 5204—4-room modern; refrigeration; garage; $30. Hiland 7800.
PARKER, 4958 — 4 rooms; modern; all conveniences; refrigeration; garage.
PARKER, 4987A—3 modern rooms, garage, near schools, $25.
PERNOD, 7029—6 rooms, bath, furnace, garage; large lot; $35. FRANCIS-PERRY-RUTH, 110 N. 7th st.
PERNOD, 5068—4 rooms, hardwood floors, tile bath; garage, etc.; open.
PERNOD, 5305—5 rooms, refrigeration; garage, etc.; open; $40.
PERNOD, 4970—4 rooms, Murphy, hardwood floors; reduced. GRand 3796.
PERNOD, 5020A—New, modern 5-room efficiency; reduced. FLanders 7329.
PLATEAU, 6810—4, modern, high location, $25; garage. HI. 6812.
POTOMAC, 5046—5 rooms, tile bath, steam heat.
QUINCY, 4915 — 3 rooms; modern; rent $22.50. Riverside 5569J.
QUINCY, 4965—Modern 4 rooms; plenty closets; garage; lower, $30.
QUINCY, 4945A—Four rooms, bath, sleeping porch, garage; $30. FLanders 6350
RHODES, 5424—Three large rooms; like new; in-a-dor bed, electric refrigeration; private entrance. LAclede 4039.
ROBERT, 4961—Four lovely rooms, hardwood floors, furnace; garage; reduced.
ROBERT, 4930—4 rooms, tile bath, hardwood floors.
ROSA, 5443A—4 rooms, bath, hardwood floors; garage; newly decorated; $30. GR. 7196. HI. 0736.
ROSA, 5501—Beautiful 5-room single; will rent very reasonable. RI. 4762.
ROSA, 5504—5 beautiful large rooms, vitrolite bath, shower; open.
SCANLON, 4910—5 rooms; modern; garage; near school bus $22. VIctor 1103J.
SIDNEY, 2929—4 rooms; modern; clean; $23.
SOUTHWEST, 5655—5 modern 1st floor rooms, bath, thoroughly renovated and redecorated; garage; open Sunday.
SOUTHWEST, 5921-25—4 rooms, modern; transportation; $27.50. VERNON LAUX R. CO., CH. 8306.
THOLOZAN, 5037A—Four-room efficiency; Frigidaire; breakfast nook; hot-water heat, instantaneous gas water heaters; garage; janitor service; special concessions today.
THOLOZAN, 4922A—5 rooms, newly decorated; porches; rent reduced; adults.
THOLOZAN, 4988—Lower 5 rooms, sunroom; garage; adults.
THOLOZAN, 5016—4 rooms; bath; furnace, etc.; open.
WALSH, 4958—3 beautiful rooms, tile bath, hardwood floors, furnace, garage, $32. FL. 6538.
WALSH, 5209A—5 rooms, bath, garage; your price. RI. 7393. FO. 6017.
WATSON, 3250 — Three large, modern rooms, sleeping porch; garage; reduced.
WE HAVE to offer 2-3-4-5 room flats in desirable localities; we can find you a tenant if your rental is reasonable.
GARDNER JARVIS REALTY, FR. 2700
WINONA, 4949A—5 rooms; inclosed sleeping porch; tile bath; refrigeration; gas stove; newly decorated; garage.
WINONA, 4950—4-5 room efficiency, bath, first-class condition; clean, conveniently located; $30. CA. 5923.
WINONA, 4939—5-room efficiency; garage; strictly modern. LA. 3510.

FLATS FOR RENT—West

Overlooking Beautiful Park
ONE BLOCK SOUTH OF CLAYTON COURTHOUSE.
4 large rooms, tiled walls in bath, hardwood floors; open porches; garage, side drive. Open; $35.
EUGENE J. ALTHEIMER, WILLIAMS & CALMER, INC., 817 Chestnut st.

BEAUTIFUL COUNTY FLAT.
Bungalow type; in good location; 5 rooms, large screened porch; if you want a real home flat, inspect this. 1075 Terrace drive, ½ block south of Clayton rd., at Kirkwood-Ferguson car; block west of Hanley road. New low rental.
JOS. F. DICKMANN R.E. CO., 623 Chestnut

ALAMO, 6424—1 block north of Clayton rd.; 2 blocks west of Forest Park; 4 rooms, sun parlor, newly decorated; open for inspection; $30.
HENRY R. WIESELS & CO., 8th and Chestnut. CHestnut 4800
ART HILL, 1015A—3 rooms, sun room; garage; opposite Forest Park; concession.
AUBERT, 754A—4 rooms, bath and electric; rent $18.
HUGH H. STEWART, Agt., 311 N. 11th
AUBERT, 1151—5 rooms, sleeping porch, newly decorated, modern; reasonable.
AUBERT, 1343—4 rooms, modern; papered; garage; reduced; open; owner.
AUBERT, 1240A—4 rooms, bath, furance; reasonable.
BARTMER, 5936A—Six rooms, reconditioned; like new; reduced. FL. 2115.
BARTMER, 6725—Five rooms, modern. $32.50.
BAYARD, 1142—4 rooms, hot-water heat, screened porch, garage. $20.
BAYARD, 797—4 modern rooms, conveniences, $20; 1 car, schools.
BAYARD, 747—6 rooms, modern; garage; $25; key downstairs.
BLENDON, 2211 — 3 rooms, 4 efficiency; modern; garage; convenient to Maplewood shopping district; low rent.
BOYLE, 15 S.—4-5 rooms, heat, janitor; accept best offer. GR. 9237W.
CABANNE, 5022—6-room 2d-floor flat; hardwood floors, French windows; lovely place to live. Rosedale 0649.
CABANNE, 5226A—Fine 6-room flat; hardwood floors; modern; bath. RO. 1149
CABANNE, 5419—7 beautiful rooms; real bargain; $35. Rosedale 3165.
CABANNE, 5026—6 rooms, bath. STERLING CO., 122 Chestnut. CH. 8744.
CATALPA, 923A—5 rooms and bath, furnace; $20.
OREON E. & R. G. SCOTT, 800 Chestnut.
CATES, 5008A—6 modern rooms, hot-water heat; electric; rent $25. See bath.
CATES, 5176—6 modern rooms; give concession. Key 5178A Cates.
CHAMBERLAIN, 6617—Greatly reduced; modern, new flat; 7 rooms, garage; $25.
CHOUTEAU, 4558A—Lower flat, 6 rooms, sun parlor, garage, ½ block Forest Park, Taylor-Market cars. Ready to occupy. LA. 3083.
CHOUTEAU, 4516—3 rooms, bath; $18; 1 month free; open.
CHOUTEAU, 4518—3 rooms, bath, new sinks, $20. FL. 5946.

4 ROOMS, BATH, $16

4537-39 Clayton; large rooms; A1 condition; just reduced; bargain. MA. 4182.
BLOCK FROM FOREST PARK—REDUCED 4502-02A Clayton; 4-5 rooms, bath, furnace. Reduced by
BURIAN REALTY CO., 4016 Chouteau.
CLAYTON RD., 6629—4 choice rooms, in fine condition; low rental; phone.
CLAYTON RD., 6443—6 rooms, rent $35. See to appreciate. CEntral 0381.
CLAYTON RD., 6411—4 rooms, sunroom, Murphy; garage; low rent; fine location.
CLAYTON, 4486—Lower 3, bath, new furnace; garage; $20. CR. 6350.
CLAYTONIA, 1225—Modern; 5 rooms; garage; only $22.50. HALLER, CH. 5716.
CLAYTON, 6522—4 rooms, bath, screened porch.

5 ROOMS, SUNROOM

6645 Clemens; well arranged; will decorate; rent $40, with garage.
Cornet & Zeibig, MAin 4560

A REAL HOME ON A FINE STREET.
CREDE, 6706—5 rooms, beautifully decorated; garage; close to Pershing School; NOW $32.50, formerly $65 inspect mornings. PArkview 4422.
CREST, 6705—4 livable rooms, $35; new management; will decorate throughout. Call Main 0519.
$30 4638 Delmar—5 rms, heat, janitor. Wm. Keane Jr., Inc., Walnwright Bldg.
DELMAR, 7714—5 rooms, 1st floor of choice single flat; excellent condition; refrigeration; garage furnished. CH. 9935.
DELMAR, 4637A—5 rooms; bath, heat and janitor service; $50.
MULLIN-WALTERS REALTY CO., INC.
DELMAR, 5109A—5 rooms, bath, heat and hot water, $45.
MULLIN-WALTERS REALTY CO., INC. MAin 4765.
DELMAR, 4545—6-room flat; heat furnished, $30.
ROYAL BLDG. & RLTY. CO. FO. 4211.
DELMAR, 5173A—Modern 6 rooms; will decorate to suit; very reasonable.
DELMAR, 4128A—3 rooms, sun parlor, newly decorated and painted; open; $25.
EASTON, 4723A—6 rooms; suitable 1 or 2 families; bargain. Mr. Bond, MA. 1250
EASTON, 4750—5 rooms, bath, furnace; will decorate; $20. HALLER, CH. 5716.
EASTON, 5124—3 large rooms, bath, newly decorated; $20. ROsedale 1622.
EASTON, 5060A-62A—3 rooms, $18; reference, Opposite Sherman Park.
EASTON, 4423—3 rooms, bath, electric bath, garage. $20. Forest 4681.
ENRIGHT, 5706—5 rooms, garage; reasonable; concession.
ENRIGHT, 5239 — 5 rooms, hardwood floors; hot-water heat; tile bath.
ENRIGHT, 4530A — 5 rooms, bath, gas and electric, furnace; $17.50.
EUGENE J. ALTHEIMER, WILLIAMS & CALMER, INC., 817 Chestnut. CH. 4545
ETZEL, 5590—5 rooms, hardwood floors, newly decorated; sleeping porch.
ETZEL, 5834—Modern 4 large rooms; adults; rent $32.50.
EUCLID, 792 N.—4 rooms, bath, furnace, closets; garage reduced. Ri. 0533W.
EUCLID, 1712—5 rooms, furnace, garage, bath, decorated; free rent; $25.

4000 EVANS AVE.—$22.50

Six rooms and bath; newly painted and papered; furnace heat; well arranged to keep roomers. CHestnut 4545.
EUGENE J. ALTHEIMER, WILLIAMS & CALMER, INC., 817 Chestnut st.

4308 EVANS, 5 ROOMS, BATH, $21.
Furnace; nicely decorated.
COOPER, 318A Chestnut. CHestnut 3484.

EVANS, 4414—Scrubbed clean; 4 large, light, newly papered rooms; hall, bath; cheapest in city; $16; 2 weeks free....
EVANS, 4609A—6 modern rooms, convenient to cars, $22 and collessions.
EVANS, 4368—4 large rooms, garage, $25. JOS. L. KOHNER R. CO., 814 Chestnut.
EVANS, 3714—5 rooms, 2d floor, furnace, $25. BOKERN, Fullerton Bldg.
EVANS, 4220—Pleasant 5 rooms, first floor; garage; only $18.
EVANS, 3626—3 rooms, bath, gas water heater. Hiland 2632.
EVANS, 3824—3 large rooms; newly decorated; low rent; garage
EVANS, 3911—4 rooms, 1st or 2d floor; bath; good order, $22.50.
FLAT—5-room efficiency, hardwood floors, newly decorated. Call NEwstead 0519.
FLAT—Five-room efficiency, newly decorated, rent reduced; janitor. CA. 9451.
FOREST PARK, 4441—5 rooms, bath, newly decorated; $35; with garage, $37.50. Also 5812 Ridge av., 7 rooms, bath, modern; $35.
FORSYTHE, 7306—6 fine light rooms, garage; newly finished throughout; Lady of Lourdas Parish; $50.
A. G. BLANKE & CO. MAin 3046.
FOREST PARK, 4320—First floor, five rooms, hardwood floors, $30. A. J. KUHS.
GOODFELLOW, 1458—Five rooms, bath, furnace, garage, $25. Park 3685J.
GRAHAM, 1125A—3 rooms, single, modern, screens, garage, adults, $24.
GRATIOT, 4026—Beautiful 3-room flat; modern; $20 month. Riverside 6083.
HAMILTON, 1285—5 rms, bath, furnace and electric; rent $25. See bath.
$20 HUGH H. STEWART, Agt., 311 N. 11th
HAMILTON, 1154—Four rooms, sunroom, steam heat; $35. NEwstead 3976.
HAMILTON TER., 5975—4, ballroom, bath, furnace; decorated; $25. Hi. 0469.
HORTON PL., 6003A — 3 rooms; bath; electric; reasonable rent; Al repair; convenient location; open. CHestnut 8461.
HORTON PL., 5970—6 fine rooms, in perfect order; garage; furnace. Open. JOHN DOCKERY & SON, 1002 Chestnut
JULIAN, 6230—4 rooms, sunroom; modern; Murphy bed; steam heat, garage; bargain; $25. STerling 2455.

FLATS FOR RENT—West

KNOCKOUT RENT PRICES

4585A Kensington pl.; see these 3-room upstairs flats; they must be rented at once. The low price will suit you. Phone Victor 4435.
KENSINGTON, 4711—3-4 room flat; 4 closets; modern, except heat; $16 and $17. Phone MUlberry 4532.
KENSINGTON, 5194-96—6 and 7 rooms; A1 condition; $25 and $27.50 to reliable tenants. Open. CHestnut 6532.
KENSINGTON, 5242-44—6 rooms, heat, refrigeration; redecorated; garage; $45. E. Paul Smith. CEntral 5290.
KENSINGTON, 5236A—9 rooms; good condition; will decorate; garage. FOrest 8280.
KENSINGTON, 5126—6 rooms, steam heat, hardwood floors; low rent. PA. 6737J.
LACLEDE, 4343 — 4 rooms, hardwood floors, tile bath, steam heat; cut to $28.
LAUREL, 9224—Six rooms, bath, near churches, schools, Hodiamont line.
LINDELL, 3948A—7 rooms, porches, rooms, 2 families, concession, reasonable.

LOUISVILLE, 1116—5 lovely rooms; tile bath, hardwood floors; $30. £ STERLING MANAGEMENT, ST. 1118

LOUISVILLE, 1104—4 rooms, bath, modern; will put in good condition; rent reduced.
LOUISVILLE, 1115—4 cozy rooms, front porch, garage, $30. Call owner, FR. 8784
McCAUSLAND, 1364—3, sunroom, tile bath; lovely floors; garage; $30. £ STERLING MANAGEMENT, ST. 1118
1319A McCAUSLAND.
3 roo

RESIDENCES FOR RENT

West

WELLS, 5229—8 rooms, 4-car garage; screened porch; reduced; $32.50.

WELLS, 5232—7 rooms; modern; furnace; large lot; $37.50. A. JAY KUHS.

WESTMINSTER, 3744—Large, modern rooms, 2 baths; garage; steam; near church and schools; reasonable concession.

WESTMINSTER, 4737—12 rooms, 3 baths, garage; new decorations; open week days, restricted. JEfferson 2280.

WEST PAPIN, 4477—4 rooms, modern, painted, clean; garage; reduce; $22.50.

WEST PARK, 6223—7 rooms, modern, $30.

WEST PINE, 4397—Nine-room house, cheap. Cabany 6141W.

WIRE, 3592—Strictly modern 2-story, 5-room bungalow; garage; $45. HI. 2271.

FURNISHED HOUSES FOR RENT

North

TAYLOR, 3218 N.—Will share cottage with couple or small family. CO. 7296W.

Northwest

HARNEY, 5948—6-room modern bungalow; furnished, $35. EVergreen 8058.

MUST rent lovely 3-room cottage, nicely furnished; piano; fine condition; owner pays water; $28 per month. FO. 3811. See owner between 1 and 6 p. m. Sunday.

South

THOLOZAN, 4430—$35; 3 rooms; completely furnished; new.

West

BERTHOLD, 4582—6-room furnished bungalow, will make attractive proposition to couple renting 3 rooms; boarding. Owner and wife. 4982 Berthold.

EVANS, 4581—Cottage; 3 rooms, complete, beautiful furniture; ready for housekeeping; very homelike.

MISSISSIPPI VALLEY TRUST CO.

1155 Hillside Drive
Hampton Park

For lease, furnished or unfurnished, this attractive stone and timber residence; 9 rooms, 2 baths, oil burner, and garage with quarters above. Situated on a tract of 2½ acres of beautifully landscaped and planted grounds. Several varieties of fruit trees, flowers, shrubs, etc. A most attractive rental to responsible tenants.
MISSISSIPPI VALLEY TRUST CO., Agt.
Broadway and Olive. CEntral 7830.

HOUSE FURNISHED—9 rooms, bath, two car garage; ½ block from Catholic Church. Box F-252, Post-Dispatch.

VANDEVENTER PL., 59—Grand old home; 9 rooms, gorgeous antique furniture, the kind you dream about; $45 month until Oct. 1.

VANDEVENTER PL., 59—Grand old home, kind you dream about; tiny rent, $45 month until Oct. 1.

MISSISSIPPI VALLEY TRUST CO.

4334 WESTMINSTER

For lease, furnished or unfurnished, this residence of distinctive character. Conveniently located home. 11 rooms, 2 baths, hot-water heat, restricted district. Very reasonable rental.
MISSISSIPPI VALLEY TRUST CO., Agt.
Broadway and Olive. CEntral 7830.

HOUSES, FLATS, ETC. FOR RENT, FOR COLORED

Colored Only, Rent $10 to $20

1804 to 14 Papin st.; 2 rooms and 4 rooms, bath; gas and electric.
EUGENE J. ALTHEIMER.

1817 Franklin, 2 big rooms, electric; $10.

1726 Morgan, 4 rooms; $12.
WM. J. DONAHOE, 619 Wainwright. (*)

SECOND, 1519—3-room flat, gas, electric; papered; $12; open.

ST. FERDINAND, 4377W—4 rooms, toilet and bath, etc.; reduced to $22.50 month.
H. M. FRANK R. E. CO.
705 Chestnut. MAin 4498. (*)

3 NICE ROOMS, BATH, $18.

1808 N. Taylor, 1st or 2d floor.
McDONALD, 1111 CRESTED ST. MA. 0142

TAYLOR, 1708 N. — 8-room residence; bath, newly decorated; reduced $35.
EASTON-TAYLOR TRUST CO. FR. 6171.

TENTH, 2801A N.—4 rooms; $12.
STEINLAGE, 722 Chestnut. CH. 5744. (*)

THOMAS, 2808—3 rooms, bath, toilet, electric, $15. GRAEF. CH. 7849. (*)

VANDEVENTER, 1026A N.—2 modern flats, 4 rooms, $28 value, now $20; for home or business use. CA. 1764. (*)

TWENTY-THIRD, 202 S.—Newly decorated, 3 rooms; electric; $10 up.

VACANT LOT—For rent; good business location. Owner, FRanklin 5629.

WALNUT, 2235—4 rooms, bath, electric, rent $18.
MULLIN-WALTERS REALTY CO., INC.

WALNUT, 2219—4 rooms, gas, electric, $18
HEARD REALTY CO., 113 N. 10th. (*)

WASHINGTON, 2724—10 rooms. Pine, 2906-08, 8 and 10 rooms; very low rent for coal yard. Cabany 1764.
H. C. Judge, MAin 2977.

WASHINGTON, 2724—10 rooms. Pine, 2906-08, 8 and 10 rooms; very low rent. H. C. Judge. Main 2977.

WASHINGTON, 2925—Seven-room house; bath; garage; $35.50. (*)

WEST BELLE, 3903—Few choice apts., well heat, gas, electric furnished; $16.50 up. Reduced. See Janitor.

WEST BELLE, 4412—10 rooms, hardwood floors, water heat, garages, large yard.

WEST BELLE, 4452A—Heated flat; nicely decorated; five rooms. Inquire at 4448. (*)

WHITTIER, 1909—3 rooms, kitchen, bath, furnace; good condition. Forest 7753.

GARAGES, STABLES—RENT

South

LAFAYETTE, 1611—Large garage, 50x135; and 9-room flat above; will rent very reasonable; good for used-car storage and repair business.
ROYAL BLDG. & RLTY. CO., FO. 4211.

TO LET—BUSINESS PURPOSES

IDEAL LOCATION.

For cleaning and dyeing; auto accessories, hand laundry, ladies' ready-to-wear and millinery establishments; rent reasonable.
CHAS. E. THOMAS R. CO.,
214 N. Vandeventer.

CITY LOTS—Good business locations. Owner, 4461 Evans av.

Central

CASS, 2124—$20.
3509 Easton, $17.
4409 Manchester, store and 2 rooms.
KOTZ & KOTZ R. CO., Main 1195.

CASS, 2608—Large store, suitable for any kind of business; $30 per month. B. M. FRANK R. E. CO., 705 Chestnut. MAin 4498.

CASS, 2218—Nice store, low rent.
GIRALDIN BROS. R. E. CO., 813 Chestnut.

CASS, 1508—Store; with furnished heat; A1 location.

EASTON, 3103—Corner store, good location; $20. Jefferson 3484.

FACTORY or warehouse, 40,000 feet; 12x 22 elevator; corner Tenth and Mullanphy. Main 2977.

FIRST, 712-14 N.—Daylight factory or warehouse, 32x110 feet, no posts; 16 ft. under beams; two street levels; furnace. I. N. BROWN, CEntral 8559.

GOOD LOCATION; BEST SPOT IN TOWN S. E. CORNER JEFFERSON AND OLIVE. REASONABLE. MAIN 1858.

MISSISSIPPI VALLEY TRUST CO.

N. E. Cor. Leffingwell and Locust

For lease, this excellently located 2-story fireproof building; 15,000 sq. ft.; steam heat; large elevator; attractive show space; suitable for any business; for full particulars see
MISSISSIPPI VALLEY TRUST CO., Agt.
Broadway and Olive. CEntral 7830.

2814 LOCUST ST.
Salesroom, garage, 40x135'; basement.
EDWARD K. LOVE REALTY CO.
704 Chestnut. MAin 1207.

MARKET, 2332—Large store, just built; modern front; suitable for any business; rent very low.
SACHAR & CANTOR, NEwstead 1672.

1811 MORGAN ST.—15x120—$40
Large store, with basement.
McDONALD, 1111 Chestnut. MAin 0142.

MORGAN, 625—Store 32x16; with storeroom 16x8; first-class condition. Call Mulberry 1625.

MORGAN, 2815—Large new store.
AUG. H. GERLING R. CO., 705 Chestnut.

OLIVE, 2638—Restaurant, with entrance to hotel lobby; our guests want BEER and good food. See Mr. Brooks, hotel manager.

OLIVE, 206-12—Choice space, office and manufacturing, steam heat, elevator, $15 up. Agent on premises. MA. 1858.

OLIVE, 2610—Modern store; low rent.
HY. HIEMENZ R. CO., CHestnut 5452.

PINE, 3517—1-room house with hot-water heat; newly decorated; 2-car garage and room for parking on lot surrounding house; suitable for first-class dining room in which drinks will be served. The Musicians' Club is on one side of it and they only serve sandwiches and the Knights of Pythias Lodge is on the other side. They serve no meals.
J. P. HERRMANN JR., R. E. CO.,
325 Pine st. FRanklin 8455.

BEER-RESTAURANT OR STORE
613 Pine; A1 location; will decorate; low rent. JOST R., 113 N. 10th.

PINE, 504—Upstairs, office or light manufacturing; reasonable. Mr. Pardyke.

PINE, 800—Corner store, vacant; good retail location; reasonable rent.

PINE, 1113—3-story building, 6000 feet, elevator, steam heat; $150; open.

North

ASHLAND, 4047—Large store; good for any retail business; flat if desired.

BREMEN, 2031—Corner store, with six rooms above; directly across Krey Packing Co.; excellent location for beer and restaurant trade. JEfferson 8892.

BROADWAY, 1519-21 N.—Daylight warehouse, factory or garage building; 52x 125; no posts; 14 ft. under beams, concrete floor. I. N. BROWN, CEntral 8559

BROADWAY, 2623 N.—Well lighted corner store, with restaurant fixtures if desired. Main 1637. S. A. Van Nort.

BROADWAY, 3023 N.—Large corner store. HALLER, CHestnut 5716.

FOURTEENTH ST.—WHITE WAY.
2508 N. 14th st.; choice location; store 21x66 and basement; heat and hot-water furnished. Call MAin 4258.

HALLS FERRY, 8334—Large corner store in fine apartment building; exceptionally well adapted for beer; can make arrangements for sidewalk service with floodlights from building; investigate this. MAin 0953.

KOSSUTH, 3827—Store; good location for beer and restaurant.

LEE, 4164—Large store, suitable for any business; good location, very reasonable.
SACKS, CH. 6057 or FA. 2778.

LEE, 4302—85x25 ft.; big corner store, 5 large rooms upstairs; sleeping porch; suitable any line business.

NEWSTEAD, 4019, N.—Large store, suitable for any business, concession to a good tenant. GAR. 2645.

NINTH, 2625 N.—Southeast corner, sell, rent, lease; good for any business; also light manufacturing.

CORNER STORE AND FLAT—$40
North Market and Spring (northeast corner)—Store, 25x80; 6 rooms, bath above
McDONALD, 1111 Chestnut. MAin 0142.

SEE this lower floor; good for any business, manufacturing or storage. CH. 8808

ST. LOUIS, 3901—Corner 5-room flat, suitable for doctor's office.

ST. LOUIS, 3750—First-class store, $40. Northland 32R.

Northwest

GENEVIEVE, 5206—Upstairs over bakery, 4 rooms, good for beauty shop or dentist.

TO LET—BUSINESS PURPOSES

Northwest

NATURAL BRIDGE, 5504—Large store; suitable for any kind business; low rent.
Kenny-Tomlin, 5508 Nat. Bridge. MU. 7376

POPE, 4550—Building 100x130; garage, filling station or any business.

REAL OPPORTUNITY HERE, $17.50
5307 Prange, at 4900 N. Union; store, machines, barbers, beauty shop, shoe repair, cleaner or any business. FA. 4422.

PRANGE, 5630—Store, large, suitable for any business. Mulberry 5148.

THRUSH, 4976—Corner store, suitable for any type business.

NEAT TO WOOLWORTH AND KROGER
3913 Union; large store; suitable for any business; heat and hot water.

FEINBERG, 3914 N. UNION. EV. 4900.

UNION, 3348 N.—On busy street, between 2 chain stores.
Morsel-Prange & Co. COlfax 3214.

UNION, 3624—Large, near theater, suitable for any business. EV. 0610.

South

OFFICES
Nicholas Building
Broad and Park
Modern office building; single, double, and large floor space; ten minutes to any business locality. Service far in excess of cost. This is a time-saving location. Free parking space for tenants.
FELLIGREEN REAL ESTATE CO.
816 Pine MAin 1447

BROADWAY, 3749-51 S.—A1 condition; 2 large display show windows; furnace heat; near Chippewa and Broadway market; rent reasonable. G. G. Hammel, 3630 S. Broadway.

GOOD BEER LOCATION
95xx S. Broadway; also living quarters, cheap rent. Box F-325, Post-Dispatch.

BROADWAY, 3549 S.—Corner store, 2 rooms; good for restaurant, beer, groceries. COlfax 8166W.

BROADWAY, 3308 S.—Brick shop for light manufacturing purposes; $20.

CAROLINE, 2701—Large corner store; rent reasonable.
Keeney-Tostle, 5506 Nat. Bridge. MU. 7370

CHAIN STORE location; busy district. 4741-47 Morganford.

CHAIN STORE LOCATION—Inquire 5406 Gravois.

CHEROKEE, 3424-26—(Corner and rear location); suitable for any mercantile purpose; open Sunday from 1 to 3 p. m.

CHIPPEWA, 2825—Store, large corner, especially good for restaurant or almost any line of business; rent very reasonable. Apply S. Dankner & Co., 804 N. 4th st. FO. 9774 or CE. 7612.

★ Corner store, good location, for restaurant, refreshment parlor or any kind of business. LAclede 5576 or LAc. 9543.

DELOR, 4150—Good location for barber or shoe shop; room in rear.

DOCTORS' ATTENTION.
Physician share office rooms with dentist, over drug store; $10 month. 1823 S. Jefferson. Heat furnished.

FINE BEER STAND
GRAND AND BATES ST.
Very prominent location. Store, refreshment room and everything in your favor to make money.
FEDERER, 2610 GRAVOIS, PR. 1519.

GRAVOIS, 6263—Modern store, 16x55; good for any business. Open.
BRINKMANN. RIverside 3060.

GRAVOIS-BATES—Stores for druggist, hardware, cleaner, McDONALD, MA. 0142

GRAVOIS, 4431—Corner store. Mr. Kelsey, Flanders 6123.

JEFFERSON, 1621 S.—3-story building; space 35x120; good for small manufacturing company; rent reasonable. J. BODER, LAclede 6048.

LAFAYETTE AND OHIO, N. E. CORNER—About 5000 square feet, show room and gasoline pump; owner 5308 Oakland

PARK, 3222—Dandy store and 4 rooms above; will rent separately. LA. 8658.

PARK, 3727—Large store; low rent; warehouse.
MULLIN-WALTERS REALTY CO., Inc.

PARK, 1821—Store; nice large store with room attached; rent $25.

PARK, 3202—Large store.
LA. 9734.

GOOD LOCATION—NEAR BREWERY.
3015 Salena; 20,000 sq. ft.; modern; sprinkled; low rent. JOST, 113 N. 10th.

SALENA, 2800 — Large store, 5 rooms, bath, garage; $40; will rent separately.

SHENANDOAH, 3904—Good for millinery or any kind of business. Call LAc. 5576 or LAc. 9543.

SHENANDOAH, 2902—Large store with kitchen. $30. FO. 8580.

STORE—5 rooms and bath, 3944 S. Broadway; $20.

THIRTY-NINTH, 1657 S.—Large store; heat furnished; rent $50; representative on premises.
B. H. STOLTMAN R. E. CO., NE. 1091.

FINE BEER LOCATION.
5333 VIRGINIA; CORNER STORE; GOOD BUSINESS LOCATION. CENT. 6818.

Southwest

ESTABLISHED CORNER now vacant, suitable for drugs, eats, beer, general merchandise. Edward Schwartzman, GRand 1600.

FINE BOULEVARD LOCATION.
3701 S. Kingshighway bl.; fine large store; right rental. DOUGHERTY R. E. CO.

7177 MANCHESTER
BEAUTIFUL STORE
SUITABLE FOR LADIES' READY-TO-WEAR; WONDERFUL OPPORTUNITY FOR GOOD TENANT. FOREST 9333.

West

WONDERFUL BUSINESS LOCATION
7000 Square Feet
3721 Washington Blvd.
ONE STORY BUILDING — CONCRETE FLOOR; STEAM-HEATING PLANT. IDEAL CENTRAL LOCATION ON ST. LOUIS' BUSIEST THOROUGHFARE.
FOREST 9333 FOR APPOINTMENT

OFFICES
Wellston Building
Hodiamont and Easton
Modern office building; single, double, and large floor space; twenty minutes from downtown. Service far in excess of cost. This is a time-saving location.
PELLIGREEN REAL ESTATE CO.
816 Pine MAin 1447

DAYLIGHT BLDG.
10,000 SQUARE FEET
918 S. Boyle; 2-story building; sprinkler system; steam-heating plant; in fine condition; low rental.
MARTIN & BREITT.
1119 Chemical Bldg. Main 3057.

STORAGE SPACE
In fireproof building.
Wabash switch. 3534 Market st.

AUBERT, 1154—4 rooms, bath, furnace, large yard, $25.

AUTO SALES-ROOM—100 car; rent; lease; cheap; established. 3854 Easton.

BREWERS' and manufacturers' agents, free warehouse space, desk room, telephone, delivery service. 1236 S. Vandeventer.

Ideal Restaurant Location
CHOUTEAU, 4000—At intersection of two major streets; opposite corner of Vandeventer and Chouteau.
DROZDA REALTY CO. NEw 4378

CLARENDON, 3520—Large store and living rooms; wonderful for restaurant and beer; cheap. CH. 6532.

COOK, 3709—Store; good location for beer or restaurant.

N. W. CORNER De Baliviere and Westminster; splendid business location; suitable for any type of business. V. VIVIANO, CEntral 8069.

DELMAR BL. STORES
5117 DELMAR
Store 20x50 ft., with heat furnished. Rent $50 month.
5012 DELMAR
Store 18x50 ft., with heat furnished. Just west of Kingshighway. Parking yard in rear. Low rent.
ISAAC T. COOK CO.
1736 Arcade Bldg. MAin 4570

DELMAR, 5221—Desirable store, that will put in first-class condition.
EDWARD K. LOVE REALTY CO.
704 Chestnut. MAin 1207.

TO LET—BUSINESS PURPOSES

West

DELMAR, 5376—Suitable for any kind of business; living room; rent reasonable.
C. O. WILLIAMS, FR. 3624.

DELMAR, 4464—Store and basement, 24x 56 feet; rent reduced.
MILTENBERGER & SON, 906 Chestnut.

DELMAR, 5653—Large store; any business. PArkview 5297W. Victor 0434J.

EASTON, 3958—Modern store, finished basement throughout; fine business block. $22.

EASTON, 4229—Large new store, 3 rooms, bath, electric; good for any business; reasonable.

EASTON, 4236—Store, 4 rooms above $50, separate, decorate.

EASTON, 3608—Space in garage for battery department and wash rack.

EASTON, 5575—Store and flat; excellent location for restaurant.

EXCELLENT location for beauty parlor. 753 Marshall, Webster Groves. WEb. 2085, except Sunday.

FILLING STATION and store, for lunch stand, cleaner or summer garden; s. w. cor. North and South rd. and Gannon; reasonable. BLUMENFELD, CA. 3500.

HAMILTON, 950—Desirable location for and business; agent on premises Sunday. Inquire 1325 Goodfellow, first floor.

HODIAMONT, 1384—Large store, established location for, cleaners or any business. EV. 8994.

LINDELL, 4366—Modern store; suitable for any kind of business; rent reasonable. Manager on premises. FR. 4308.

MANCHESTER, 4173-83—Suitable for any business; cheap. CH. 6532.

MAPLE AND HODIAMONT TRACKS—Stores, with heat, McDonald. MA. 0142.

MARKET, 3814—Hallway switch, suitable for coal yard or filling stations; scales on property. CHestnut 3685.

OLIVE ST., NEAR GRAND BL.
Large store, suitable for any business; steam heat; reduced. 3689 Olive.

OLIVE, 4125—50x155 feet; steam heated, suitable auto or furniture trade; reasonable. Krell, FOrest 3226.

RACE COURSE, 4305 (near Tower Grove Station—Large store, $35.

PAGE, 6110—Large store, $25.
MULLIN-WALTERS REALTY CO., INC.

RESTAURANT FOR RENT.
Partly equipped, tile floor and walls, two washrooms; real value; open for inspection from 11 to 1 today. 4944 Delmar.

521 N. TAYLOR.
Large store; heat furnished. FRANK
FRICK R. E. CO., Wainwright Bldg.

VANDEVENTER, N (at Finney)—100x150 or less, second floor, 3 cents sq. ft. CAbany 1764.

WASHINGTON, 3328—28x130; modern. 1804 N. Grand; garage; 50x120.
1014 S. Cardinal; bldg., 30x70.
WM. KEANE JR., INC., Wainwright Bldg.

WASHINGTON, 4418—9-room residence for doctors or other professions.

WEST PINE, 3745—Three large rooms, large reception hall, light, heat and janitor service; $75 a month; garage.

Suburban

BEER AND SANDWICH LOCATION
DENNY AND MANCHESTER RDS.
EDWARD L. BAKEWELL,
118 N. SEVENTH ST. CEntral 8585

CLAY, 110 N. (Kirkwood)—Maker, butcher, cleaner, beauty shop, grocer.

GRAVOIS, 6263—Modern store, 16x55; good for any business. Open.
BRINKMANN. RIverside 3060.

GRAVOIS-BATES—Stores for druggist, hardware, cleaner, McDONALD, MA. 0142

GRAVOIS, 4431—Corner store. Mr. Kelsey, Flanders 6123.

JEFFERSON, 1621 S.—3-story building; space 35x120; good for small manufacturing company; rent reasonable. J. BODER, LAclede 6048.

LAFAYETTE AND OHIO, N. E. CORNER—About 5000 square feet, show room and gasoline pump; owner 5308 Oakland

PARK, 3222—Dandy store and 4 rooms above; will rent separately. LA. 8658.

PARK, 3727—Large store; low rent; warehouse.
MULLIN-WALTERS REALTY CO., Inc.

PARK, 1821—Store; nice large store with room attached; rent $25.

PARK, 3202—Large store.
LA. 9734.

GOOD LOCATION—NEAR BREWERY.
3015 Salena; 20,000 sq. ft.; modern; sprinkled; low rent. JOST, 113 N. 10th.

SALENA, 2800 — Large store, 5 rooms, bath, garage; $40; will rent separately.

SHENANDOAH, 3904—Good for millinery or any kind of business. Call LAc. 5576 or LAc. 9543.

SHENANDOAH, 2902—Large store with kitchen. $30. FO. 8580.

STORE—5 rooms and bath, 3944 S. Broadway; $20.

THIRTY-NINTH, 1657 S.—Large store; heat furnished; rent $50; representative on premises.
B. H. STOLTMAN R. E. CO., NE. 1091.

FINE BEER LOCATION.
5333 VIRGINIA; CORNER STORE; GOOD BUSINESS LOCATION. CENT. 6818.

Southwest

ESTABLISHED CORNER now vacant, suitable for drugs, eats, beer, general merchandise. Edward Schwartzman, GRand 1600.

FINE BOULEVARD LOCATION.
3701 S. Kingshighway bl.; fine large store; right rental. DOUGHERTY R. E. CO.

7177 MANCHESTER
BEAUTIFUL STORE
SUITABLE FOR LADIES' READY-TO-WEAR; WONDERFUL OPPORTUNITY FOR GOOD TENANT. FOREST 9333.

West

WONDERFUL BUSINESS LOCATION
7000 Square Feet
3721 Washington Blvd.
ONE STORY BUILDING — CONCRETE FLOOR; STEAM-HEATING PLANT. IDEAL CENTRAL LOCATION ON ST. LOUIS' BUSIEST THOROUGHFARE.
FOREST 9333 FOR APPOINTMENT

OFFICES
Wellston Building
Hodiamont and Easton
Modern office building; single, double, and large floor space; twenty minutes from downtown. Service far in excess of cost. This is a time-saving location.
PELLIGREEN REAL ESTATE CO.
816 Pine MAin 1447

DAYLIGHT BLDG.
10,000 SQUARE FEET
918 S. Boyle; 2-story building; sprinkler system; steam-heating plant; in fine condition; low rental.
MARTIN & BREITT.
1119 Chemical Bldg. Main 3057.

STORAGE SPACE
In fireproof building.
Wabash switch. 3534 Market st.

AUBERT, 1154—4 rooms, bath, furnace, large yard, $25.

AUTO SALES-ROOM—100 car; rent; lease; cheap; established. 3854 Easton.

BREWERS' and manufacturers' agents, free warehouse space, desk room, telephone, delivery service. 1236 S. Vandeventer.

Ideal Restaurant Location
CHOUTEAU, 4000—At intersection of two major streets; opposite corner of Vandeventer and Chouteau.
DROZDA REALTY CO. NEw 4378

CLARENDON, 3520—Large store and living rooms; wonderful for restaurant and beer; cheap. CH. 6532.

COOK, 3709—Store; good location for beer or restaurant.

N. W. CORNER De Baliviere and Westminster; splendid business location; suitable for any type of business. V. VIVIANO, CEntral 8069.

DELMAR BL. STORES
5117 DELMAR
Store 20x50 ft., with heat furnished. Rent $50 month.
5012 DELMAR
Store 18x50 ft., with heat furnished. Just west of Kingshighway. Parking yard in rear. Low rent.
ISAAC T. COOK CO.
1736 Arcade Bldg. MAin 4570

DELMAR, 5221—Desirable store, that will put in first-class condition.
EDWARD K. LOVE REALTY CO.
704 Chestnut. MAin 1207.

SUBURBAN PROP. FOR RENT

Orchard Ave.—Darstdale

Three blocks north of Olive st. rd.; second house east of Woodson; 4-room brick; 2-car garage; cheap rent. Inquire at 2235 Orchard ave.

PAGE, 7800—Old homestead, 10 rooms, bath, furnace, electric range, large porch and yard, 10 acres, fruit, chicken houses, garages, suitable for chickens, gardening or resort; will lease. FA. 3013R.

SANDERS PL., 823 (Big Bend and Berry rd.)—Beautiful 4-room brick bungalow, modern and up-to-date; garage; $37.50. FO. 8380.

TIFFIN, 125—Attractive 8-room bungalow, fine porch, garage. FA. 6103R.

WACHTEL, 1434-40—3-3 room modern bungalow; garage. Riverside 3587W.

Brentwood

FLORA, 8508—5 rooms, bungalow, bath and furnace, $30. FO. 8380.

Carsonville

$22 Duplex bungalow; 3211-13 Carson rd.; modern, 3-3 rooms, with kitchenettes and garages; large yard.
WM. KEANE, JR., INC., Wainwright Bldg.

ALVA, 8896—5 rooms; modern; electric refrigerator; ½ block car; north of Natural Bridge rd., Carsonville. WA. 96J.

Clayton

CLAVERACH, 56—8 rooms, Moorlands, lovely yard; screened porch. CA. 2479.

FOR lease or sale; new 6-room residence, $80. MUlberry 4953.

$30 7513 FORSYTHE—8 rooms, Murphy, garage; beautiful yard.

FORSYTHE, 7515—8-room residence; hot-water heat; convenient car, bus, school.

HOUSE—Country place, 97th st., Clayton rd., parish of Gravois; bath; open Sunday 2-5. CLayton 5M.

LINDEN, 241 (Corner Kingsbury)—Modern 8-room residence; marble bath.

118 N. MERAMEC, CLAYTON.
Homelike apartment, five rooms, in-a-door bed, Frigidaire.
FRED L. KEETH R. CO.,
Randolph 5047. Clayton, Mo.

MERAMEC, 220 N.—Apartment, modern; 4 rooms, refrigeration; garage. 228 N. Meramec, 5-room efficiency. WY. 0290.

POLO DR., 500—4 bedrooms, 2 baths; oil burner; 2-car garage. Kirkwood 636

RESIDENCE—New, modern 8-room, tile bath, school will decorate; Clayton Road Park. CLayton 6116R Sunday only.

Ferguson

$40 Corner Barat & Darst Rd.; 6-room modern bungalow; owner, CH. 6343.

BUNGALOW—New 5-room brick, modern; unusually attractive; $45. 3-room cottage, $14; will furnish. Hager, 313 N. Florissant.

HOUSE—Lovely ground, flowers and fruit; 2 baths, hot-water heat, garage, $55 month. 42 Almeda pl., Ferguson.

JULIA, 117—5 room bungalow, bath, furnace; 2-car garage; reasonable.

Glendale

DWYER, 915—6-room modern house, garage, large yard, paved street. $30 month; 2 blocks north of Kirkwood-Ferguson car line; 1½ block east of Sappington rd. Inquire at 911 Dwyer.

DWYER, 924—6 rooms, oak floors; large grounds; trees; $30. NEwstead 2414.

MORELAND, 1 — Newly decorated, modern; 6 rooms; on car line; bargain. WEbster 3450.

Jennings

LINDEN PL., 2551—Modern residence, 4 bedrooms, large lot. Open.

Kirkwood

LOVELY OSAGE HILLS
7-room modern residence; garage; oil burner; references required; rent only $70
CURT C. MACK, 113 Chestnut. CE. 5967.

ADAMS, 540 E.—8 rooms, fine condition, garage. KIrkwood 250.

APARTMENT, Residential street; 6 rooms; bath, refrigeration, porch, garage, large grounds, reasonable. Kirkwood 865J.

APARTMENTS, flats, homes, $35 up.
HENLEY CO., REALTORS, Kirk. 900.

ATTRACTIVE duplex apartment; 4 lovely rooms; large Frigidaire; grounds. Kirk. 1268.

CAROLINE, 404—4 rooms, modern, garage, like new, clean; $23.50; 2 blocks from end of Kirkwood-Manchester loop. Open. FA. 2119.

CENTRAL, 418—6-room; bargain; real modern. Jas. D. Clarkson.

CLAY, 110 N.—4-room apartment, bath, steam heat; $25 up.

COTTAGE—3 rooms; several poultry houses, 2 acres; Big Bend rd. and Couch.

FILLMORE, 625 S.—Charming new 5-room ultra modern shingle bungalow; landscaped, vegetable garden planted; garage.

FILLMORE, 627 S.—4-room modern bungalow; near high school. RA. 8294.

RESIDENCE—8 rooms; opposite Osage Hills Country Club. FEYDT, LA. 3541.

TAYLOR, 1016 — 5-room bungalow; tiled bath, hardwood floors, hot-water heat; $45; will decorate. Key at 1031 Curran.
FRANK W. SCHRAMM CO., Main 1823

Maplewood

BARTOLD, 2904—4-room modern flat. Call Hiland 6078.

GOOD HARDWARE LOCATION.
2203 Big Bend, large store, $32.50.
J. HALLER R. CO., CHest. 5716.

BIG BEND, 2203A—6 rooms and bath; $30.00. HALLER, CHestnut 5716.

BIG BEND, 2540A—3 rooms, good condition, $20; with garage, $23. HI. 0787.

MORGANFORD, 4749A—Doctors and dentists; reasonable; good location.

Office Space, 3719 Washington
Convenient, central location; 1 to 7 large rooms; reasonable rental. FOrest 9333.

SUBURBAN RENTS

SUBURBAN PROP. FOR RENT

COUNTRY HOME

MODERN, 9 ROOMS, 3 BATHS, 5 ACRES
Lindbergh, just north of Clayton rd.; rent only $135; will lease. Call WYdown 0446. Open Sunday all day.
CHAUNCEY P. HEATH CO., GA. 3164.

5-ACRE tracts, 7-room house, 10 miles out; reasonable. WEstmore 5894.

BRITTON, 8012—5 rooms, strictly modern brick bungalow; garage. John Hertel Dixon, 6936.

BUNGALOW—Four; modern; acre; fruit, chicken houses. Twillman, off Bellefontaine.

COTTAGE—On car line, 4 rooms, electric, bath, furnace, $18. MA. 3513 from 2 to 3 p. m.

COTTAGE—3-room, $10; water, electric, garden, chickens. RO. 9919.

FAIRVIEW, 1317 (Olive Street rd.)—5-room modern cottage; 1st month $15; then $22.50. GRAEF, CH. 7849.

HOUSE—7 rooms, 1½ acres land; double garage, poultry house, electricity, furnace, bath and running water; ½ mile west of Manchester, Mo., on Route No. 50 Herman Hensler.

JOSEPH, 5507 — 3 large rooms, bath; 2d floor; $10; garage $2. FOrest 6417.

KEMPLAND, 5515—3 rooms, garage, nice yard. $12. 5595A Easton. EV. 1700.

LAGRO, 607 (Luxemburg)—Modern bungalow, 5 rooms; garage; $30.

LE ROY, 1359 (6900 Page)—4 rooms; modern brick bungalow; garage.

MANCHESTER RD., 9435A— 3 and 4 room apartments, $25; heat, water, garage furnished. WEbster 2562.

MIDWAY AND FOSTER—S.W. corner, 1 block south of dog track, St. Charles rd., 3 rooms, garage, $18.

NEW COUNTRY HOME
7 rooms, all conveniences, 10 acres, fifth house, left side of Decker road, south of Telegraph. RIv. 3094-W.

NOLA, 8009—5-room brick bungalow, garage; modern. One block south St. Charles rd.

LOVELY SUBURBAN HOME
23 Newport Dr. (1 6 large rooms; ½-acre yard; 2-car garage; heated.
STERLING MANAGEMENT, ST. 1118

NORMANDY DR., 15—5 rooms, modern; garage; hot-water heat; 1-car garage.

OLDEN, 8510 (St. Johns)—5-room house, sensible plan, condition, neighborhood, schools, cheap; $27.

OLDENBURG, 4864—5-room brick, two baths, large yard; two garages; chicken house, $45. HI. 0000, or Kirk. 1115W.

Overland

ARGYLE, 9138—House; furnished or unfurnished; arranged for 2 families; double garage; orchard; chicken house.

FOREST, 8581—3 block south St. Charles rd.; 2 rooms, kitchenette, bath, garage, $14, including electric.

SUBURBAN PROP. FOR RENT

Overland

$20 Two beautiful bungalows — 3419 Louis; 4 rooms, modern; Wise ave., 5 rooms, garage; 95xx west, three blocks south of Charles rd.
WM. KEANE, JR., INC., Chestnut 6746.

GOODALE, 5514—4-room modern house; fenced; on car line.

GOTHLAND, 3478-3483 — Cottage, four rooms, bath, furnace; rent $20.

MAPLE PL., 2340 (9500 Lackland)—Bungalow, brick, 5 rooms, modern; double garage, $32.50. WAb. 1334W.

RESIDENCE TO RENT
2641 Marion, 7 rooms; hardwood floors, hot-water heat; lot 100x200, with shade and fruit trees; rent reasonable.
MILTENBERGER & SON, 906 Chestnut.

MIDLAND, 5015—8-room bungalow; large lot; convenient to street car and main roads; reasonable. See owner Sunday. RO. 3029.

NIBLIC DRIVE — Four-room bungalow; large lot, chicken house, gas, electric.
FRANK R. R. CO., 705 Chestnut St.
Main 4498 or PArkview 7933.

Pattonville

BUNGALOW—4-room modern brick; $23; Fee Fee and St. Charles. AV. 6561.

Pine Lawn

ARDEN, 5830—4-room modern brick, $25 month; with usual advance payment, will purchase. YO. 0973.

BEACHWOOD, 4113—Cottage, 4 rooms; bath; garage; gas; electricity; screens.

EDISON, 7015 — 5-room modern brick bungalow; garage; $35. Call CA. 8500.

HUNTSVILLE, 6110—5-room, strictly modern brick bungalow; 2-car garage; $40 monthly, with small advance payment, will purchase. YO. 0973.

JANET, 6115—5 rooms, modern, brick, tile bath; garage; large yard.

$40 3807 JENNINGS RD.—5-room modern bungalow. CH. 8343.

JENNINGS RD., 3811—3 modern rooms; heat, refrigeration furnished, garage.

MANOLA, 3815—5-room brick bungalow, garage; will decorate; reasonable.

MANOLA, 3819—Bungalow, 4 rooms, bath, furnace, cars, school. $28.

PINE GROVE, 3434—Bungalow, 5-room brick, modern; garage; reasonable.

ROSEWOOD, 4305—Bungalow; 5 rooms and bath.

Richmond Heights

3 BEDROOM BUNGALOW
Corners Goff and Sutton; 6 rooms, bath and lavatory; tile kitchen; new, $55.
RE. 0684.

ARTHUR, 7719—5-room flat; newly decorated; garage; $25. T. L. Lang, 1031 Big

REAL ESTATE—EXCHANGE

APARTMENT — 12-family; want other property or farm. Box R-131, Post-Dis.

BUNGALOW Wtd.—Richmond Heights, or near Kingshighway; will exchange clear flat, West.

FEINBERG, 2914 Union. EVergreen 4900

BUNGALOW Wtd.—5 rooms; north or south side; good neighborhood; in trade for 5-room modern bungalow; south side. Box F-136, Post-Dispatch.

BUNGALOW—6 rooms and sunroom; modern; ½ block from Forest Park; want 5-5 room flat, southwest preferred. Hiland 8246.

BUNGALOW—3xxx Grace, $3800; first; want flat assume about $3500 first. BRANNER, Riverside 5330.

BUNGALOW Wtd.—Modern, 5 rooms, hot-water heat. Give clear vacant part pay. Box F-270, Post-Dispatch.

7-ROOM BUNGALOW—South; clear; exchange for 3 and 3 single flat, clear, or sell. COlfax 2525.

BUNGALOW Wtd.—6 rooms, for well filled rooming house, 17xx Waverly, has small deed of trust. Box F-140, P.-D.

BUNGALOW OR COTTAGE Wtd.—4-5 rooms in trade for 7-room residence. Box F-132, Post-Dispatch.

BUSINESS property to exchange, flats or apartments. Box F-250, Post-Dispatch.

Brick bungalow, 5 rooms, excellent construction; wants single. H. A. O'Rourke, Inc., 5471 Gravois. RI. 4310

BUNGALOW Wtd.—6 rooms, Holly Hills or University Park, have 5-5 single; west; fully modern. Give complete information. Box F-155, Post-Dispatch.

BUNGALOW—Nice 4-rm. brick; 40-ft. lot; 47xx Tiemann (County); first only; want single flat south. RI. 5101.

BUNGALOW—7 rooms; clear; Southampton; want modern 3-3; single or double; south. Box F-249, Post-Dispatch.

Attractive frame bungalow in city; wants tc trade for acreage near St. Louis. H. A. O'Rourke, Inc., 5471 Gravois. RI. 4310

BUNGALOW—5 and sunroom; Affton, on Gravois; large lot; for 5-room single. RIv. 4762.

BUNGALOW Wtd.—5 or 6 rooms, south; have 5-5 modern single, south, subject to first deed trust. Box F-138, P.-D.

BUNGALOW—Five rooms, bath, screened porch, 70x125, for cottage or what have you? FL. 6396.

Frame bungalow, well kept, good location; wants brick bungalow or cottage. H. A. O'Rourke, Inc., 5471 Gravois. RI. 4310

BUNGALOW Wtd.—Small, city or county near transportation, exchange single, fine corner, renter only. 4470 Arsenal.

BUNGALOW—1104 San Bernardino (Nor-mandy); $2500 first; take anything. LA. 7919.

Brick bungalow; owner wants to trade for vacant lot or tenement. H. A. O'Rourke, Inc., 5471 Gravois. RI. 4310

BUNGALOW—5-room modern frame, southwest; trade for large lot, south or county. Box A-114, Post-Dispatch.

Cozy brick bungalow; practically new; wants frame. H. A. O'Rourke, Inc., 5471 Gravois. RI. 4310

BUNGALOW Wtd.—5 or 6 room; have modern single 5-room efficiency. Box A-14, Post-Dispatch.

BUNGALOW Wtd.—North, northwest, for clear house, 1906 Leffingwell. FR. 3688

BUNGALOW Wtd.—South, for 5204 Theodosia; single; $4000 first. PRos. 5556.

BUNGALOW—Clayton; new 5-room brick; want lot. Box F-4, Post-Dispatch.

Business property, North side; suitable for grocery and meat market; will consider some residential property. Office open. H. A. O'Rourke, Inc., 5471 Gravois. RI. 4310

BUSINESS LOCATION—South Side corner, ideal for lunchery and summer garden, with 6-room modern residence and 2-story garage; has small income; equity for clear improved.

GROEBL-SENNIGER CO., FOrest 3133.

BUSINESS VACANT—Northwest corner Dartmouth and Findlay. 100x100; small loan. Owner wants income property. GLICK, 822 Chestnut. MA. 4182. Sunday, FO. 0188.

BUSINESS property to exchange, flats or apartments. Box F-250, Post-Dispatch.

Brick bungalow, 5 rooms, excellent construction; wants single. H. A. O'Rourke, Inc., 5471 Gravois. RI. 4310

BUNGALOW Wtd.—6 rooms, Holly Hills or University Park, have 5-5 single; west; fully modern. Give complete information. Box F-155, Post-Dispatch.

BUNGALOW—Nice 4-rm. brick; 40-ft. lot; 47xx Tiemann (County); first only; want single flat south. RI. 5101.

BUNGALOW—7 rooms; clear; Southampton; want modern 3-3; single or double; south. Box F-249, Post-Dispatch.

Attractive frame bungalow in city; wants tc trade for acreage near St. Louis. H. A. O'Rourke, Inc., 5471 Gravois. RI. 4310

BUNGALOW—5 and sunroom; Affton, on Gravois; large lot; for 5-room single. RIv. 4762.

BUNGALOW Wtd.—5 or 6 rooms, south; have 5-5 modern single, south, subject to first deed trust. Box F-138, P.-D.

BUNGALOW—Five rooms, bath, screened porch, 70x125, for cottage or what have you? FL. 6396.

Frame bungalow, well kept, good location; wants brick bungalow or cottage. H. A. O'Rourke, Inc., 5471 Gravois. RI. 4310

BUNGALOW Wtd.—Small, city or county near transportation, exchange single, fine corner, renter only. 4470 Arsenal.

BUNGALOW—1104 San Bernardino (Norm

BUNGALOWS AND COTTAGES FOR SALE—WEST

Sacrificed! Now $4900

Was $7250

No Added Cost for Financing

With Prices Advancing This Value Cannot Be Duplicated!

All improvements made, five large rooms, beautiful tile bath with shower, 40-foot lot, side drive; copper screens, glazed craftex walls, a real fireplace; spacious front porch and electric lighted garage.

TERMS $500 down, $25 monthly and interest.

1557 LOUISVILLE AVE.

THE IDEAL HOME

OPEN—SEE TODAY

Location—in the city—Drive west to 6500 Clayton avenue, then south 4 blocks, or take Manchester or Market car line.

SCHWALLER BROS.

3626-32 Watson Road

Phone STERLING 1909 or HIGHLAND 1797

SUBURBAN PROP. FOR SALE

University City

AHERN, 7308—Located at Purdue and Midland, 6 rooms; sunroom and breakfast room, hot-water heat; bargain.

CORNELL, 71xx—7-room colonial, two baths; large living room with fireplace. Double garage, 55 foot front. Straight first. Bargain if cash for equity, or reasonable down payment. CH. 8037.

JONES BROS. REALTORS, FA. 5660W

CORNELL, 7451—Beautifully finished new 6-room residence; bath, kitchen, lavatory in Alfred tile; priced low.

FLATS—leaving town; will sacrifice equity in 2 6-family; well financed; no agents. GRand 6332J.

FORECLOSURE BARGAIN—OPEN

7541 Cannon, 6 rooms, breakfast room, basement garage; vaulted ceiling living room. Terms.

RALPH S. DUKE, CAb. 4753.

WANT A BARGAIN?

BEAUTIFUL WEST END BUNGALOW.

422 N. Hanley rd., 2 blocks south of Delmar, in beautiful Alta Dena; 6 rooms, tile bath, extra lavatory, nice lot; beautiful shrubbery. Reduced to $8500. A $12,000 home. Open.

DIMMITT-RICKHOFF-BAYER. GAr. 4710.

HERE is a beautiful new 2-family apartment, 6-6 rooms, strictly modern and lovely neighborhood; leased; must sell account sickness; a real bargain. 71xx Dartmouth. One of best in University City. Owner, Kirkwood 1725.

KINGSBURY, 6644—6 rooms, sun room, tile bath and kitchen; oil burner; owner; sacrifice.

NORTHMOR, 7365 — 6 rooms; sun and breakfast; lovely English colonial; hot-water heat; 65x150; sacrifice.

7210 PRINCETON

7 ROOMS AND SUNROOM

Four bedrooms, vitrolite kitchen and bath, lavatory, washroom first floor; oil burner; 2-car garage; a beautiful home; price $12,500; terms. Open today.

EICHENSER, 104 N. 9th. GArfield 2643.

SACRIFICE—Leaving city; lovely modern 5-room Spanish bungalow; studio living room, etc.; real bargain; 72xx Stanford. Owner, Kirkwood 1725.

SEE us for bungalow, residence, building lot, vacant or improved, acreage or small farm.

CRAIG & CASE RLTY., Ferguson, Mo.

BRAND-NEW U. CITY RESIDENCE.

7039 Stanford; beautiful new English home, very latest features throughout. Low price. Open. It costs no more to live in beautiful University City.

DIMMITT-RICKHOFF-BAYER. GAr. 4710.

FORECLOSURE BARGAIN.

1230 Wildred, 6 rooms, sunroom, hot-water heat; automatic heater; 2-car garage; lot 53x150; $6500.

DIMMITT-RICKHOFF-BAYER. GAr. 4710.

WARDER, 537—6 rooms, colonial; lot 55x200; 2-car garage. PA. 1203W.

WAYNE, 7430—Beautiful 100 ft. lot; 7-room residence; small orchard; sell cheap.

WESTMORELAND, 72xx—Bargain; eight rooms, three baths. WInfield 1082.

Vinita Park

LOT—Vinita Park; 50x165; bargain; Owner. Phone CAbany 2827W.

MUST sell my 6-room modern home, no trades, bargain. 8102 Washington st.

Webster Groves

BUY NOW

Quite a few properties may be purchased for present encumbrances and a few property owners may be induced on very extended terms. Even a mild inflation should produce a sharp advance in values. Suggest the following outstanding opportunities:

625 S. BERRY RD., 6-room brick.
739 CATALPA; 8-room frame.
730 W. KIRKHAM; 4-room frame.
120 W. SWON; 9-room frame.
828 CORNELIA; 5-room stucco.
460 ELMWOOD; 5-room brick.
460 IVANHOE PL.; 5-room brick.
741 N. ROCK HILL RD.; 5-room brick
7710 E. BIG BEND RD.; 5-rm. stucco

WEBSTER GROVES TRUST CO.

NEW LISTING

324 Helfenstein (between Jefferson and Rock Hill); a new colonial; special features being a center hall, large living room, breakfast room, first floor lavatory and toilet, 4 nice bedrooms and 2 tile baths; 75-foot lot, 200 feet deep, containing large oak trees; convenient to Bristol School; this property clear and owner is anxious to sell, so there is nothing in the way of making prices or terms necessary to sell.

TREMBLEY-WILSON R. E. & LOANS CO.

NO TOLL FROM ST. LOUIS. RE. 0308.

READ THIS

5-room stucco bungalow; hardwood floors, tile bath, 50-foot lot; garage. Will sell for $3500 on terms. ARTHUR APPEL, Realtor, 722 Chestnut or 46 W. Lockwood, Webster.

A MODERN, OLD-FASHIONED HOME

505 OAKWOOD AVE.

Just across from beautiful Webster Park; a stately residence of 9 rooms; marble bath; hot-water heat (oil burner); located on wooded lot of about ½ acre; just a step or two from transportation and schools; $7250 will make this home yours. See it Sunday. It's open.

KEMPLAND RLTY. CO.

1019 Big Bend bl.

A WEBSTER GEM.

Drive out Sunday and inspect 55 Wilshusen, a beautiful 5-room brick bungalow of quaint design, completely modern and the grounds are wonderful. You will want this lovely place at $7250 with just a few dollars cash. Open Sunday.

KEMPLAND RLTY CO.,

1019 BIG BEND BL.

HAVE FAITH

BUY REAL ESTATE NOW.

Don't wait till prices have soared to the top, our list of moderately priced homes includes some very rare bargains. It will be sent you upon request.

GARDNER-JARVIS RLTY CO.,

FRospect 2700. LAclede 8500.

GLEN ROAD, 46—11-room residence; remodeled, redecorated; hardwood floors, tile bath, hot-water heat; beautiful yard. E. PAUL SMITH, 209 N. 8th St. CEntral 5290.

INFLATION MEANS ADVANCE in PRICE Webster homes at today's prices are real investments. Get our listings. We have some wonderful bargains. Also many choice lots. Terms to suit.

FIRST NATIONAL REALTY, REp. 3881

MODERN HOME—SELL OR LEASE

8-room house, double garage; Bristol School district. Owner; save commission. Box A-320, Post-Dispatch.

COLONIAL HOME—SELL OR LEASE

8 rooms, sunroom, sleeping porch, 2 baths; double garage. Owner; save commission. Box A-134, Post-Dispatch.

ATTRACTIVE 6 room and sun room brick residence, oil burner, sale or lease, 533 Olive Ct.

JAS. C. MORFIT 718 E. Big Bend Road

BARGAIN for quick sale; 275 feet vacant; all improvements in; $10 per foot; located in Webster Groves. Box B-203, Post-Dispatch.

SUBURBAN PROP. FOR SALE

Webster Groves

BUNGALOW—4 room frame; modern; heat, garage; 100 feet; near railroad; cars. WEbster 2220R.

HOME—For $2000 less than first mortgage; an excellent all modern home on West Lockwood av.; 100-ft. lot; 7 rooms, 2 baths.

FLOYD DAVIS REALTY CO.,

613 E. Lockwood. REpublic 0461.

NO 3 "D" ST.—Near Big Bend and Grant rds.; 4-room frame; hardwood floors; tile bath; furnace; open today.

Mound City Trust Company, EV. 1000

PERSHING, 71xx—Flynn School district; 7 rooms, 50-ft. lot; close to stores and transportation; large, light rooms; many extra closet space; might trade for small 5-room bungalow, good section.

ALBERT WENZLICK & SON CO.

2010 Chestnut st. CHestnut 6900

6-ROOM, 2-story Webster Park home; sacrifice for $7000 this week. RE. 2060.

Wellston

FIRST DEED just renewed 3 years. 3½ YEARS' EQUITY for 8-room bungalow located in a very convenient section of West St. Louis; matt brick; 2 toilets; shower; fenced with 5-foot cyclone fence; being painted; will color to suit; poplar trees front and back; make offer. H. S. Courson, 1455 Engelholm. CAb. 9004W.

BUNGALOWS AND COTTAGES For Sale

WILL SELL my 4-room bungalow for less than $1000; brand-new. Box M-286, Post-Dispatch.

ST. ANTHONY'S PARISH BUNGALOW

5 rooms modern, about 7 years old. $4500 bargain. Box 35, Post-Dispatch.

SUNGALOW—5-room modern brick; who wants it, or what have you to exchange for same? Box A-240, Post-Dispatch.

MUST give up my new bungalow $500.00 needed. BOX E-45, POST-DISPATCH.

WYOMING, 4022—6 rooms, modern, hot-water heat; real buy. LA. 9543.

North

BELLEFONTAINE RD. & SHEPLEY DR.

One-third mile north of Chambers rd.; 5-room modern brick bungalow; green tile roof; beautiful corner lot, 100x230; ¾ shoe place; inspect.

DIMMITT-RICKHOFF-BAYER, GA. 4710.

REDUCED $3000 FOR QUICK SALE.

1021 Vernon, well-built 6-room matt brick bungalow, all modern; large lot; improvements all made; close to schools and churches. Terms. OPEN 2 to 5 p.m.

EDW. L. KUHS RLTY. CO. JEff. 3500.

$3000 BUYS BRICK BUNGALOW.

4226 W. Lexington, 5 rooms, bath, furnace, 2-car garage. Owner now resident. Wants quick sale.

EDW. L. KUHS RLTY. CO. JEff. 3500.

A REAL BARGAIN, $5250.

4033 Greenlea pl., 6 rooms, tile bath, hardwood floors, furnace, garage.

HARTWIG-DISCHINGER, FRank. 2943.

ONLY $1850

Attractive 3-room frame, including brick shop, 22x25. 2606 Elliot av.

BUNGALOW—With acre ground; 40 fruit trees, 67 Scenic Drive, Riverview Gardens. 37 Evergreen 4565.

COTTAGE—Sesse; North St. Louis; taken in under mortgage; needs repairs; $1500 entire price. GLICK, 822 Chestnut. MA. 4182. Sunday, FOrest 0188.

McLAREN, 1237—New Colonial bungalow, tile vitrolite bath, vitrolite kitchen unit, large lot; handy to schools and transportation, see this before buying. Open today, 1 to 5 p. m. Mr. Specking.

EDW. L. KUHS RLTY. CO. JEff. 3500.

SAN FRANCISCO, 4330—6 months old, 4 rooms and sunroom; white vitrolite bath, hot-water heat, hardwood floors.

HARTWIG-DISCHINGER, FRank. 2943.

SARAH, 2516 N.—3 and 2 room cottage; porcelain sink; at a give-away price; terms.

SCHILLER, 4159—5 rooms, 2-car garage. Call at 4117 Schiller.

VERONICA, 1022—Bungalow; 5 rooms, modern, clean; or sell. EV. 1269.

INVEST TODAY—75 DOLLARS IN REALTY

214 Ferry, double 3-room brick, cottage, rent $24; price $1200; terms. YORKtown 1129. Mr. Cook.

WHITTIER, 30xx—4-room brick; bath; modern; $2600. GLICK, 822 Chestnut. MAin 4182. Sunday FOrest 0188.

Northwest

LOOK! STOCK ON REALTY CO. LOOK!

8716 Kingshighway (at McLaren), now Riverview Blvd. Just started; 9 more to be built. Each house to be different and to be modern in every detail. In-set hot-water radiation, tile kitchen and bath, Kooler cabinet; brick garage to match house. It will pay you to look over this location and these houses before purchasing your new home at the extremely low prices of today. We invite you to come out and look over these homes. One of our courteous salesmen will be on the grounds daily from 9 a. m. to 6 p. m.

4712 NATURAL BRIDGE. EVergreen 4900

STOCK ON REALTY CO. Open Sunday 1 to 5 P. M. 4816 LEE

6 and sunroom; bath, hardwood floors, down, hot-air furnace, 2-car garage; owner says sell; make offer. Mr. Yons.

4712 NATURAL BRIDGE.. EV. 4900.

OPEN TODAY—4879 MARGARETTA

Bungalow; 6 and sunroom; wonderful district; excellent construction. Owner anxious for cash offer. No trade.

R. A. O'Rourke, Inc., 5471 Gravois. RI. 4310

HOME BARGAINS

2521 Bell; 4 rooms; modern.....$2700
5113 Wells; 6 rooms; bath.....3500
3815 Norwood; 5 rooms; bath.....3500
1806 Leffingwell; 7 rooms.....4000

DUERBECK REALTY CO., 1813 N. Grand.

Open for Inspection Today

CLAXTON, 5365—New modern 5-room brick, 13-inch wall, hot water heat, garage, mower; bath, 2 mirrors; kitchen cabinets; good location; priced right.

KNICKMEYER-FLEER COlfax 3425

ESTATE MUST SELL

3932 Clarence, very attractive 5-room brick; not very old. Absolute bargain. Open, FO. 0188, or GLICK, 822 Chestnut. MA. 4182.

BEL-NOR SENSATION

3032 Arimont dr.; 7 rooms, hardwood floors, tile roof, rock foundation. Open for inspection. Submit your offer.

MICHELSON REALTY CO., 820 Chestnut

YOUR OPPORTUNITY!

BUNGALOWS AT SACRIFICE.

5432 Emerson; well built; 5 rooms and reception hall; tile bath; hardwood floors, attic; owner will show.

MORESI-FRANGE & CO., COlfax 3314.

BUNGALOWS AND COTTAGES For Sale

Northwest

DO YOU PLAN TO BUILD?

Today is your last chance to see the display home at 5725 Park Lane; model kitchen; white enamel brick lined basement. It's sold and will be closed after today. Can be built with any front you have in mind.

V. C. McKENZIE COMPANY,

109 N. Eighth st. MAin 4124.

COTTAGE BARGAIN.

4 rooms, bath, furnace, large lot; fruit trees; on main thoroughfare, $2300; small down payment, balance like rent.

OHMEYER RLTY CO., 5483 UNION.

Open Sunday, Monday and Tues. Evenings.

ST. ENGELBERT'S PARISH BUNGALOW

OFFER WANTED FOR QUICK SALE.

FARLIN, 4710—Beautiful 6 rooms, one floor, tile bath; all modern. Open for inspection.

FEINBERG, 2914 N. Union, EV. 4906.

$2600 BUYS FRAME BUNGALOW.

6047 Harney, 4 rooms, all modern, owner will show. Call EV. 2627.

THE VALUE STANDS OUT.

In this modern 5-room English-type bungalow at 4633, Kossuth av. Has tile walled kitchen and bath, hot-water heat, rathskeller, 2-car garage. The price will surprise you.

HAROLD C. SIMON & CO. COl. 4703.

5-room Brick Bungalow; St. Engelbert Parish..... $4350

4414 Marcus av.; lot 37½x125; a real bargain; near Kingshighway N.

MICHELSON REALTY CO., 820 Chestnut.

OPPORTUNITY—$1750.00

3016 Arlington av.; dandy 4-room cottage, bath, gas, electric; garage; large lot. EASTON-TAYLOR TRUST CO., FR. 6171.

SUPREME VALUE

4643 Korte av.; 5 rooms, very modern; fine condition; price $5800. Open.

KORTE, 7174½ CRESTENTE. MAin 4258.

SEE THIS BARGAIN TODAY.

5959 Lucille, 1 block west of Walnut Park School, dandy 5-room brick bungalow, tile and vitrolite bath, furnace; reduced to $4750 for quick sale. OPEN TODAY 1 to 5 p. m.

EDW. L. KUHS RLTY. CO. JEff. 3500.

SMALL DOWN PAYMENT

$22 month principal and interest; 4633 Sacramento; 4-room brick; 5-room efficiency; owner will show. A. J. FRANKE REALTY CO. Collinsville 1552.

DOCTORS, ATTENTION—5536 Robin; account of death will sacrifice. HAAKE, FOrest 2284.

OPEN FOR INSPECTION FROM 9 TO 6

4823-25-40 Fremont st.; new 5-room brick bungalow; modern; priced right; terms. MICELI REALTY CO., 4733 Natural Bridge av. Evergreen 5341.

A Real Bargain—Inspect Today

HAMILTON, 5258—4-room brick bungalow, offered at a real bargain price. KNICKMEYER-FLEER COlfax 3425

$500 CASH—$36 MONTH

6483 Lloyd; 5-room modern brick; steam heat; garage. A. J. FRANKE REALTY CO., 1008 Chestnut. CEntral 1552.

S-U-P-E-R-M-E A-L-U-E

4643 Korte av.; 5 rooms, very modern; fine condition; price $5800. Open.

KORTE, 7174½ CHESTNUT. MA. 4258.

BUNGALOW—5-room modern matt brick, $37.50.

Bungalow, 6-room modern matt brick, $3250.

Highly restricted subdivision, all improvements in and paid for; choice location; all 3 are beautiful homes.

Call representative of State Finance Commission. MU. 1417.

BUNGALOW—4-room, newly built; Arnhold terrace, 7300 West Florissant; reasonable.

BUNGALOW—$300 cash, $20 monthly; 4 rooms, modern. Phone PR. 7447.

CORA, 3602—5-room brick; modern; $3950; terms. GLICK, 822 Chestnut. MAin 4182. Sunday FOrest 0188.

CORA, 4044—5 rooms; 4627 Kossuth, 6 rooms. HAAKE, FOrest 2284.

FLOY, 5721—Sacrifice; 5 rooms; tile bath; garage. GLICK, 822 Chestnut. MAin 4182. Sunday FOrest 0188.

HILLS PL., 5636 (¼ block south 6006 W. Florissant)—Well-built 6-room English style bungalow, tile and vitrolite bath, hardwood floors, white tile basement, garage, side drive; lot 45x110; reduced to $5500 for quick sale.

EDW. L. KUHS RLTY. CO. JEff. 3500.

FORMER PRICE ½ 5700 KENNERLY FRAME BUNGALOW 4 rooms, bath, electric. BUY NOW FOR PROFIT

MORRIS AACH R. CO., Inc., 826 Chestnut

KINGSHIGHWAY, 5059 N.—6 rooms, 4 and bath on 1st floor, 2 and lavatory on 2d; hot-water heat; hardwood floors; side drive garage.

HARTWIG-DISCHINGER, FRank. 2943.

STOCK ON REALTY CO. 4625 KOSSUTH REAL BARGAIN

Seven-room brick, bath, hardwood floors, hot-air furnace, 2-car garage. Mr. Stoehner.

4712 NATURAL BRIDGE. EV. 4900.

LUCAS-HUNT RD., 1914—New five-room modern bungalow; cash.

MARGARETTA, 48xx—Sacrifice, $5750; practically new; 6 rooms; tile bath; extra bath on second floor; modern; originally sold for $11,000. GLICK, 822 Chestnut. MAin 4182.

NEW 4 ROOM BRICK, $3200.00.

HODIAMONT, 5322—4 rooms, bath, hardwood floors; furnace, garage; open; terms.

J. CONCANNON, 723 Wainwright Bldg.

BUY THIS BARGAIN.

7205 Normandy, 6 rooms, full tile bath, hardwood floors, fine lot, 50x130. See it this afternoon.

DIMMITT-RICKHOFF-BAYER, GA. 4710

OREGON, 4569—5 room cottage; good condition; lot 50x140, $2300.

PALM, 4837—6 rooms; make offer. FOrest 2284.

SACRAMENTO, 4819—4-room brick; hot-water heat; oil burner; tile bath; hardwood floors; 2-car garage; dandy location.

HARTWIG-DISCHINGER, FRank. 2943.

ST. LOUIS, 5206—5 rooms; excellent condition; bargain. FRospect 4809.

SUMMIT, 5960—6-room matt brick, one floor; real bargain. Will trade.

FOSKIN-GABBERT-SLATTERY, FR. 0333

THEKLA, 5014—Near Kingshighway; 6 rooms, hardwood floors, tiled bath, excellent location for professional man. Priced to sell.

MORESI-FRANGE & CO., COlfax 3314.

THEODORE, 4945—5 rooms, brick, modern; 2-car garage; foreclosure bargain; $4900; open 2 to 4:30. Wissmath, 722 Chestnut.

South

MR. WORKINGMAN!

Look at

4666 TESSON STREET

(2 Blocks East of 7300 Gravois at Allemania)

Why pay rent when you can buy this cozy 5-room bungalow for only $28.67 per month, including interest. Reasonable down payment. Open 2 to 5.

YECKEL-EARICKSON 3542 Gravois

!!EXCEPTIONAL BUYS!!

4251 Delor; 4-room modern brick.
5448 Murdoch; 4 and sunroom.
36xx Montana; 4-room modern.
4272 Weber; 4-room brick cottage.
4344 Osceola; 4-room modern frame.
5426 Gravois; 4-room, oil burner.
6810 Morganford; 5-room; a dandy.
5531 Grant pl.; 2-story modern frame.
5307 Quincy; 4-room modern home.
54xx Shreeder; 4 rooms; like new.
4878 Hamburg; 4 and sunporch.
45xx Tennessee; 4 and sunroom.
4943 Hafner; 4-room frame; $2650.
5032 Gerritt; 5-room frame; $2950.
Communicate for price and terms.
Riv. 4898. JOLLY. 5713 Gravois.

$9750 IN 1930, NOW $5850

Beautiful corner bungalow; 5 rooms and sunroom; garage; first deed of trust due May, 1935, for $5000. Admission by appointment only; you must see this.

MICHELSON REALTY CO., 820 Chestnut.

Business Man—Doctor

For One Requiring a Home and Office in a Prominent Location See

6000 DELMAR

6 Rooms, 2 Baths; Like New

Open Sunday 2 to 5

YECKEL-EARICKSON 3542 Gravois

REAL VALUE

6515 MORGANFORD AT HOLLY HILLS.

5-room brick; modern; 2-car garage. Terms. Open.

BRINKMANN, RIV. 3090.

OPEN TODAY, PRICED RIGHT.

7014 Virginia, 7-room bungalow.
3852 Michigan, 5-room bungalow.
4122 Loughborough, 6-room bungalow.
2904 Victor, 7-room residence.

CALL FR. 1919 FOR BARGAIN LIST.

BUNGALOWS AND COTTAGES For Sale

South

YOU MUST SEE THIS!

4684 Allemania—5-room frame home in good neighborhood; off Gravois; only 4 years old; completely furnished; take it, furnishings and all, for only $4000; small down payment, balance like rent. Positively a bargain; furnishings alone worth the $1000.

WENELICK R. E. CO., CHestnut 6900.

NEW BUNGALOW

4138 Iron st.; strictly modern, 5-room brick, one floor; vitrolite kitchen and bath; near schools and transportation; one block north of Holly Hills bl., east of Morganford rd.; easy terms; open. "SEE US." BRINKOP, LA. 3040.

HAPPY DAYS ARE HERE

IN

THIS FINE LITTLE BUNGALOW

4170 Potomac st.; 5-room and sunroom corner bungalow; open Sunday afternoon. Inspect, then talk business with owner, who will be on premises.

$500 DOWN—EASY TERMS

4166 Tyrolean pl.; 5 rooms, tile bath, Nuralite walls; just finished. Fine location, well constructed; low price. Open all day for inspection.

H. A. O'Rourke, Inc., 5471 Gravois. RI. 4310

ANOTHER BARGAIN—OPEN TODAY.

6127 Wanda, near Holly Hills bl., nearly new, 5 rooms, tile floor, 1 large room 2d floor, completely redecorated; special finished basement; side drive; a real sacrifice at $7000. FRospect 4809.

Our office is open all day today. See us today for any day for bungalows on other properties.

FEDERER, 2610 Gravois. FR. 1519

SACRIFICE PRICE—SEE TODAY.

4446 Grace; 5 rooms, modern; hot-water heat; fine location.

M. A. RUST & SONS R. CO., Main 4551.

CLOSE TO BREWERY.

2927 S. 18th; 3 room frame cottage; lot 64x129. Convenient terms.

MILTENBERGER & SON, 806 Chestnut.

WHAT A BARGAIN.

3862 Kingsland Ct., 5 rooms, modern; 3 years old; near Resurrection parish; $4800; small down payment.

J. W. WOOD RLTY. CO. Riverside 7231.

$3850—BARGAIN—$3850

5136 Dresden; 5 rooms, bath and furnace; easy terms. Open. Riverside 4300.

OFFICE OPEN ALL DAY SUNDAY

H. A. O'Rourke, Inc., 5471 Gravois. RI. 4310

1823 Alfred—$500 Cash

Dandy 6-room bungalow, 1½ stories, beautiful condition; cash-up price. Open.

A. G. BLANKE R. E. CO. MAin 3046.

ALFRED, 5337—Big bargain to close estate; 5 rooms, bath, furnace, fruit trees, grapes; near schools, churches, stores; CheroKee car. Apply 4993 Blow.

★ 6335 Alabama—4 rooms, modern; garage, $4500. LAclede 9543.

ALABAMA, 5441—5-room brick, bath, hot-water heat; garage; street and alleys paved.

ALABAMA-BATES—5-room modern brick; hot water heat; $4750. FRospect 4809.

ALASKA, 5520—5 rooms and bath, brick, near St. Cecelia's Church and school.

BERLEIN, 3682—6-room house; oil burner, tile roof; very cheap. Riv. 4898.

BINGHAM, 4461—6-room frame; nice condition; 4 years old; $3000. LA. 7440.

BUNGALOW—2-story brick (pte, tile roof, 6 rooms, bath, garage; hot-water heat; 2-car garage; Tower Grove district; bargain for home owner. Box M-98, Post-Dispatch.

BUNGALOW—Brick, 5-room efficiency, in beautiful Compton Heights. 2-e Milton av. WACHTER, Victor 3071.

BUNGALOW—6 rooms, modern; sale or rent. Riverside 3191W.

BUNGALOW—St. Cecilia's Parish, 4 room brick; $3000. LAclede 7440.

CALIFORNIA, 4243—6 rooms, one floor, modern brick bungalow; tile bath, hardwood floors, furnace, stationary laundry tubs, weather stripped and caulked; 2-car garage; two Catholic schools and public school close; street car one block; leaving city; $5300; reasonable terms. Open.

CONNECTICUT, 3433—5-room modern brick bungalow; garage; very cheap. RI. 4898.

COTTAGE—Modern; 5 rooms, sleeping porch, hardwood floors, near Cleveland High; sacrifice. FRospect 4809.

COTTAGE 37xx south; 3-room brick; first-class condition; $2650. Box F-131, Post-Dispatch.

COTTAGE—4 rooms, furnace; lot 57x150; 6 years old; sacrifice; $2950. Box F-115, Post-Dispatch.

COTTAGE—4 rooms, bath, 2-car garage; only $3000. Box F-154, Post-Dispatch.

COTTAGE—4-room frame with bath; off Gravois; price $1800. RIverside 4898.

DAHLIA, 47xx—2-story, 5 rooms, hot-water heat; price $3250. Riverside 4898.

ELSAH, 5—6 rooms, tile bath, modern; 3 years old; near Resurrection parish; $4800; small down payment.

J. W. WOOD RLTY. CO. Riverside 7231.

$3850—BARGAIN—$3850

5136 Dresden; 5 rooms, bath and furnace; easy terms. Open. Riverside 4300.

OFFICE OPEN ALL DAY SUNDAY

H. A. O'Rourke, Inc., 5471 Gravois. RI. 4310

1823 Alfred—$500 Cash

Dandy 6-room bungalow, 1½ stories, beautiful condition; cash-up price. Open.

A. G. BLANKE R. E. CO. MAin 3046.

ALFRED, 5337—Big bargain to close estate; 5 rooms, bath, furnace, fruit trees, grapes; near schools, churches, stores; CheroKee car. Apply 4993 Blow.

★ 6335 Alabama—4 rooms, modern; garage, $4500. LAclede 9543.

ALABAMA, 5441—5-room brick, bath, hot-water heat; garage; street and alleys paved.

ALABAMA-BATES—5-room modern brick; hot water heat; $4750. FRospect 4809.

ALASKA, 5520—5 rooms and bath, brick, near St. Cecelia's Church and school.

BERLEIN, 3682—6-room house; oil burner, tile roof; very cheap. Riv. 4898.

BINGHAM, 4461—6-room frame; nice condition; 4 years old; $3000. LA. 7440.

BUNGALOW—2-story brick (pte, tile roof, 6 rooms, bath, garage; hot-water heat; 2-car garage; Tower Grove district; bargain for home owner. Box M-98, Post-Dispatch.

BUNGALOW—Brick, 5-room efficiency, in beautiful Compton Heights. 2-e Milton av. WACHTER, Victor 3071.

BUNGALOW—6 rooms, modern; sale or rent. Riverside 3191W.

BUNGALOW—St. Cecilia's Parish, 4 room brick; $3000. LAclede 7440.

CALIFORNIA, 4243—6 rooms, one floor, modern brick bungalow; tile bath, hardwood floors, furnace, stationary laundry tubs, weather stripped and caulked; 2-car garage; two Catholic schools and public school close; street car one block; leaving city; $5300; reasonable terms. Open.

CONNECTICUT, 3433—5-room modern brick bungalow; garage; very cheap. RI. 4898.

COTTAGE—Modern; 5 rooms, sleeping porch, hardwood floors, near Cleveland High; sacrifice. FRospect 4809.

COTTAGE 37xx south; 3-room brick; first-class condition; $2650. Box F-131, Post-Dispatch.

COTTAGE—4 rooms, furnace; lot 57x150; 6 years old; sacrifice; $2950. Box F-115, Post-Dispatch.

COTTAGE—4 rooms, bath, 2-car garage; only $3000. Box F-154, Post-Dispatch.

COTTAGE—4-room frame with bath; off Gravois; price $1800. RIverside 4898.

DAHLIA, 47xx—2-story, 5 rooms, hot-water heat; price $3250. Riverside 4898.

DELOR, 3980—6 rooms, tile bath, hardwood floors; fireplace; garage; open; terms.

J. CONCANNON, 723 Wainwright Bldg.

DELOR-NEWPORT, St. John's Parish, 4-room brick, bath, furnace, $3790. FR. 4809

DEWEY, 5815—Owner of this 6-room bungalow must move; will sell right now; see it today. Holly Hills district.

FEDERER, 2610 Gravois. FRos. 1519.

DEWEY, 4330 1—Modern 5-room 1-floor bungalow; 4 years old; 2-car garage; bargain; easy terms.

3954 DUNNICA AV.

Mighty nice 5-room brick bungalow, modern, close to Grand bl., Resurrection parish. See it and make your offer.

FEDERER, 2610 Gravois. FRos. 1519.

FASSEN, 418—4-room brick, bath, furnace; low price; terms. LA. 7440.

GRACE, 4301—Extra fine corner bungalow; 5 rooms and sunroom, one floor; hot-water heat zone block west of Grand, near Cleveland High School; terms; open. "SEE US." BRINKOP, LA. 3040.

HAVEN, 4139—Holly Hills bungalow; 5 rooms and bath; up-to-date; open Sunday from 2 to 5.

HOLLY HILLS BL., 4374—Corner 6-room brick, on beautiful driveway; cheap.

HOLLY HILLS, 43xx—3-room cottage; $27.50; inquire 4165 Concordia.

HOLT, 3639—5 rooms, bath, garage, furnace, cheap, owner. RI. 4603W.

HUMPHREY-GRAND, 7-room modern home, St. Peter's Parish; $5500. FR. 4809.

★ 3437 Keokuk—4 rooms, bath, furnace, 2-car garage, sacrificing for $400. Rengel-Weber. LAclede 9543.

42xx LOUISIANA AV.—MODERN

7-ROOM BUNGALOW, SACRIFICE PRICE

Large rooms, excellent floor plan; tile bath and kitchen; hot-water heat; garage. Close to schools, churches, stores, transportation. Submit offer by card only.

FEDERER, 2610 Gravois. FRos. 1519.

LOT WORTH THE PRICE

4735 Louisiana, 4-room brick cottage; furnace, garage; 50x125; price $2750.

JNO. J. BEARDON, INC., CH. 2724.

LOUISIANA, 35xx—5 rooms, bath, furnace; $3750. J. BODNER. LAc. 6643.

MIAMI, 4139—4 room brick, tile floor bath, furnace, hardwood floors; 2-car garage; 50-ft lot; low price; easy terms.

HALLER, CHESTNUT 5716.

MICHIGAN, 3514—6 rooms; hot water heat; $4250. LAclede 7440.

MICHIGAN, 4231—Cottage and flat for sale. St. Anthony's parish.

4800 MILENTZ AV.

See this fine brick bungalow today. Open. $4250—$500 cash, balance easy terms. Garage, schools, churches, stores, street cars close by.

MILENTZ, 4808—4-room brick; garage; bath and furnace; $4250; $750 cash. GLICK, 822 Chestnut. MAin 4182. Sunday FOrest 0188.

MORGANFORD, 5444—New 5-room bungalow with tile bath, kitchen; at very low price; open. Riverside 4898.

NEOSHO, 4115—Brick bungalow, 4 rooms, widow leaving city. LAclede 7440.

OAK HILL, 3625—New 5 rooms, modern; vitrolite kitchen, bath; large lot; bargain; open; good transportation.

O'MEARA, 3729—Bungalow, sale or lease. Tower Grove. Open.

PARKER, 4007—6 rooms; strictly modern; $500 cash; balance terms; open.

PARKWOOD PL., 5805—New 5 and sunroom bungalow; one block west of Morganford road, north of Loughborough, near Carondelet Park; sell cheap; consider trade; see today.

FEDERER, 2610 Gravois. FRospect 1519.

PHILIPPE, 40xx—5 room brick cottage, near 4000 Gravois, 1 block from car. A modern home in good condition. PRICE IS CHEAP AND TERMS CAN BE HAD. For Information Phone RIV. 4762.

QUINCY, 4127—Modern 5-room brick bungalow; one block south of Loughborough transportation; only 4 years old; completely furnished; take it, furnishings and all, for only $4000; subject to one deed for $3000. Positively a bargain; furnishings alone worth the $1000.

WENELICK R. E. CO., CHestnut 6900.

NEW BUNGALOW

4138 Iron st.; strictly modern, 5-room brick, one floor; vitrolite kitchen and bath; near schools and transportation; one block north of Holly Hills bl., east of Morganford rd.; easy terms; open. "SEE US." BRINKOP, LA. 3040.

HAPPY DAYS ARE HERE

IN

THIS FINE LITTLE BUNGALOW

4170 Potomac st.; 5-room and sunroom corner bungalow; open Sunday afternoon. Inspect, then talk business with owner, who will be on premises.

$500 DOWN—EASY TERMS

4166 Tyrolean pl.; 5 rooms, tile bath, Nuralite walls; just finished. Fine location, well constructed; low price. Open all day for inspection.

H. A. O'Rourke, Inc., 5471 Gravois. RI. 4310

ANOTHER BARGAIN—OPEN TODAY.

6127 Wanda, near Holly Hills bl., nearly new, 5 rooms, tile floor, 1 large room 2d floor, completely redecorated; special finished basement; side drive; a real sacrifice at $7000. FRospect 4809.

Our office is open all day today. See us today for any day for bungalows on other properties.

FEDERER, 2610 Gravois. FR. 1519

SACRIFICE PRICE—SEE TODAY.

4446 Grace; 5 rooms, modern; hot-water heat; fine location.

M. A. RUST & SONS R. CO., Main 4551.

CLOSE TO BREWERY.

2927 S. 18th; 3 room frame cottage; lot 64x129. Convenient terms.

MILTENBERGER & SON, 806 Chestnut.

WHAT A BARGAIN.

3862 Kingsland Ct., 5 rooms, modern; 3 years old; near Resurrection parish; $4800; small down payment.

J. W. WOOD RLTY. CO. Riverside 7231.

$3850—BARGAIN—$3850

5136 Dresden; 5 rooms, bath and furnace; easy terms. Open. Riverside 4300.

OFFICE OPEN ALL DAY SUNDAY

H. A. O'Rourke, Inc., 5471 Gravois. RI. 4310

1823 Alfred—$500 Cash

Dandy 6-room bungalow, 1½ stories, beautiful condition; cash-up price. Open.

A. G. BLANKE R. E. CO. MAin 3046.

ALFRED, 5337—Big bargain to close estate; 5 rooms, bath, furnace, fruit trees, grapes; near schools, churches, stores; CheroKee car. Apply 4993 Blow.

★ 6335 Alabama—4 rooms, modern; garage, $4500. LAclede 9543.

ALABAMA, 5441—5-room brick, bath, hot-water heat; garage; street and alleys paved.

ALABAMA-BATES—5-room modern brick; hot water heat; $4750. FRospect 4809.

ALASKA, 5520—5 rooms and bath, brick, near St. Cecelia's Church and school.

BERLEIN, 3682—6-room house; oil burner, tile roof; very cheap. Riv. 4898.

BINGHAM, 4461—6-room frame; nice condition; 4 years old; $3000. LA. 7440.

BUNGALOW—2-story brick (pte, tile roof, 6 rooms, bath, garage; hot-water heat; 2-car garage; Tower Grove district; bargain for home owner. Box M-98, Post-Dispatch.

BUNGALOW—Brick, 5-room efficiency, in beautiful Compton Heights. 2-e Milton av. WACHTER, Victor 3071.

BUNGALOW—6 rooms, modern; sale or rent. Riverside 3191W.

BUNGALOW—St. Cecilia's Parish, 4 room brick; $3000. LAclede 7440.

CALIFORNIA, 4243—6 rooms, one floor, modern brick bungalow; tile bath, hardwood floors, furnace, stationary laundry tubs, weather stripped and caulked; 2-car garage; two Catholic schools and public school close; street car one block; leaving city; $5300; reasonable terms. Open.

CONNECTICUT,

RESIDENCES FOR SALE

Ultra-modern Home. Finest Section of University City. Close to Warren Flynn School and Park.

Five Master Bedrooms. Three Baths. Maid's Quarters, Attached Heated Garage.

Attractively Landscaped Lot 75x210

OWNER WANTS ACTION! 7139 Kingsbury Blvd.

OPEN TODAY . . . DON'T FAIL TO INSPECT!

FEDERATED AGENCIES, Inc. 4 North Eighth St. CEntral 4520

Central

STOCK SON REALTY CO.

Open Sunday, 2 to 5 3043 EASTON
12 rooms, hot-water heat, 2-car brick garage; a real bargain; just refinanced; wonderful location; rooming house. Mr. Cade.
4712 NATURAL BRIDGE. EV. 4990.

6-ROOM BRICK HOUSE. $13?5.
3138 N. 24th, water, gas, electric, garage, 30x132, corner alley, $650 cash.
JOHN GRETHER & CO., 722 Chestnut st.

North

DODIER, 2905—7 ROOMS, BATH, FURNACE, 2-CAR BRICK GARAGE; BARGAIN.

FORD, 2446—8-room modern residence, lot 114x365; orchard, grapes.

MAFFITT, 3837—7-room residence; in A1 condition; bath, extra lavatory; hot-water heat; large double garage; will sell reasonable. FR. 5731.

NINETEENTH, 4407 N.—7 rooms, bath, furnace, 2-car brick garage, bargain.
HARTWIG-DISCHINGER, FR. 3945.

NORTH MARKET, 4018—6-room brick; bath and garage; $2700. GLICK, 822 Chestnut. MAin 4182. Sunday FOrest 0188.

RESIDENCE—Opposite park; 15 rooms, furnished 4 baths, hot-water heat; good condition; suitable roomers or institution; sacrifice. Box C-360, Post-Dispatch.

Northwest

BARGAIN IN PASADENA HILLS
3959 Roland boulevard, 8-room residence, modern throughout; 2 tile bathrooms on 2d floor; tile washroom on 1st floor; Vapor Heat system; 2-car garage in basement; must be sold at once; open today, 2 to 5 p. m.
VANSTRAHTA REALTY CO. CE. 2940.

PASADENA HILLS RESIDENCE.
4315 Cranford; this almost new beautiful English residence of 7 rooms, screened-in porch, automatic heat; nice lawn; can be exchanged for a single or duplex; bargain for west. What have you?
DIMMITT-RICKHOFF-BAYER, GAr. 4710.

Drive Out to Bel-Nor Today
INSPECT this new residence, just completed at 8292 Glen Echo Drive, many new features; air conditioning system; large lot.
KNICKMEYER-FLEER Offax 3425

CUPPLES PL., 4758—7 rooms, bath, furnace and 2-car garage, price $2150.
HARTWIG-DISCHINGER. FR. 3945.

FLOY, 55xx—5-room brick bungalow, special price for 30 days. MA. 0953.

MAFFITT, 5748—5 room frame residence, $5500.00, $500 cash. Terms.
BADEN REALTY CO., 917 Baden Ave.

3057 MARCUS AV.
5-room modern brick residence, arranged as flat; bath, furnace, garage; owner will show you.
LESS THAN HALF FORMER PRICE.
MORRIS AACH R. CO., Inc., 826 Chestnut.

RABADA, 4970—11-room residence, hardwood floors, 2 gas burners, Frigidaire, hot-water storage heater; 3-car brick garage.

RABADA, 4946—9 rooms, will sacrifice. HAAKE. FO. 2284.

South

"THE TIME TO BUY IS NOW"
"IDEAL PLACES TO LIVE."

2670 Castleman, 8 rooms, $9900	50x122
3538 Connecticut, 9 rooms	50x173
3915 Flora place, 10 rooms	50x173
3928 Flora place, 10 rooms	50x125
2965 Russell, 9 rooms, $6000	33x122
3860 Shaw, 7 rooms, $5500	40x123
3671 Lafayette, 9 rooms, garage	35x135
3134 Longfellow pl., 11 rooms	100x160
3139 Longfellow pl.	120x139
3218 Copelin av., 9 rooms	50x138
2262 Hawthorne bl., 11 rooms	100x200
4131 Castleman, 9 rooms, hot-water heat; 2-car garage; 55-foot lot, $7000.	
3127 Allen, 7 rooms, modern	50x128
3349 Halliday, 9 rooms	35x140

HENRY HIEMENZ R. CO., 614 CHESTNUT. CHestnut 8452.

Close to Tower Grove Park.
2350 S. 39th; 7-room and attic residence, bath, furnace, new hardwood floors, newly decorated, convenient terms.
MILTENBERGER & SON, 806 Chestnut.

SEE THIS HOME SUNDAY.
3333 Flora court, at Grand; owner will show property; very desirable; 12 rooms, hot-water heat; every convenience; beautiful lot, 76x145. Price low for immediate sale.
JOS. F. DICKMANN R. E. CO., 623 Chestnut

A REAL HOME SACRIFICE.
To settle estate, 3634 Juniata, 9 rooms, strictly modern, 2-car brick garage, don't overlook this bargain. FRos. 4805.

REAL BARGAIN

4022 Castleman; 8 rooms, bath, furnace; 2-car garage; make offer.
C. J. McCAWLEY R. CO. MAin 2813.

HOME OPEN SUNDAY. BARGAIN.
3648 De Tonty, at Grand bl.; ideal location; steam heat, hardwood floors; 7-room home; opportunity in location and price.
JOS. F. DICKMANN R. E. CO., 623 Chestnut

YOUR FIVE THREE—CENT TW
ATTENTION! DOCTOR! DENTIST!
3832 Arsenal. Ideal home office location, opposite Tower Grove Park, 1½ blocks Grand, 8 rooms, bath, first and second floor. LAclede 5043.

CASTLEMAN, 4132—What a bargain! A real home! 7 rooms and third-floor rooms; owner occupied and kept property in good condition; every convenience; large lot.
JOS. F. DICKMANN R. E. CO., 623 Chestnut

CASTLEMAN, 4140—7 rooms, $4750.
Rengel-Weber, 3539 S. Grand. LA. 9543.

COMPTON, 4145 S.—6-room brick, St. Anthony's parish; bargain. RI. 6500.

CONNECTICUT, 4128—8 rooms, brick, clean bargain. Owner, LA. 2325.

JEFFERSON, 3237 S.—7 rooms, 2 kitchens, 2 tile baths, tile floors, reception room, hot water heat with oil burner; ideal for doctor; bargain; easy terms.
Mackenzie. FRospect 7198.

KOSTA, 4027—6 rooms, steam heat, hardwood floors; near schools and churches; attractive. LAclede 3150.

★ 3206 Louisiana—Dandy 6-room residence with radio, refrigerator included, $4250. Rengel-Weber. LAclede 9543.

RESIDENCE—8 rooms; Queen Anne; in Benton pl.; first-class shape; with 5 garages; will sell cheap to settle estate. Box F-172, Post-Dispatch.

RESIDENCE—7 rooms, St. Margarets parish, $4000. Box F-114, Post-Dispatch.

RUSSELL, 4231—Brick residence, slate roof; entirely modernized; hardwood floors; new bathroom fixtures; new lighting fixtures; yet still at bargain foreclosure price; liberal terms.
APPEL REALTY CO., MAIN 4866.

REAL OPPORTUNITY, $4500
★ 4221 Russell—8 rooms, hot-water heat, hardwood floors, 2-car garage.
Rengel-Weber, 3539 S. Grand. LAc. 9543

SHENANDOAH, 4237—8-room brick residence, $4500, $500 cash; balance terms. A real bargain. BADEN REALTY CO., 917 Baden av.

TOWER GROVE PL., 4588—Beautiful 6 rooms, modern, double garage; lot 86x156; must sacrifice account ill health; offer wanted. Ewers, 3190 S. Grand. FRospect 2020.

South

SALENA, 2318—4-room brick, with bath, $2500.

UTAH PL., 3735—8 rooms, 2 baths; 1¾ doors; modern; excellent condition; cost $18,500; sacrifice $12,500 cash.
H. G. RUFF REALTY CO. CAbany 3980

Southwest

★ **6 AND SUNROOM BRICK RESIDENCE! PRICE? MAKE OFFER**
4963 Tyrolean; wonderfully constructed residence in finest condition; close to transportation and schools; near Kingshighway. Inspect today.
H. A. O'Rourke, Inc., 5471 Gravois. RI. 4310

NICE HOME BARGAIN
6883 Smiley, ½ block west of Watson; 5 rooms and bath first floor, 3 rooms and bath second floor; furnace, 2-car garage; large lot; fine room for children or 2 families; open Sunday, 2 to 5.
ANDERSON-STOCKE-BUERMANN, 3612 Gravois. LAclede 8989.

REBER, 83xx—5-room brick bungalow; garage; special price. MA. 0953.

West

WE WANT A SALE OF THIS RESIDENCE 6143 Washington Avenue
7 rooms; hot-water heat, hardwood floors; lot 35x125'. Price $5500.
MERCANTILE COMMERCE BANK & TRUST CO.
8th and Locust St. CEntral 3500

VERY UNUSUAL BARGAIN
Priced at $15,000—Easy Terms for Quick Sale
6238 WASHINGTON (Parkview)
A Prize-Winning Residence of the 43rd Type of Architecture
1st fl. rec. hall, large living room, sun parlor, dining room, kitchen; 2d fl., 4 commodious bedrooms, tile sunroom, 2 baths; 3d fl., 2 rooms, bath; hot-water heat, oil burner; elec. refrig. Lot 53'6"x152. Inspection only by appointment.
HENRY R. WEISELS CO., 8th & Chestnut CH. 4800

WE WANT A SALE OF THIS RESIDENCE 53 VANDEVENTER PLACE
Lot 89x143; 12-room, 3-story brick residence; hot-water heat; 4 baths. Asking price $10,500; make offer.
MERCANTILE-COMMERCE BANK & TRUST COMPANY
8th & Locust Sts. CEntral 3500

FIRST SHOWING
U. HILLS BARGAIN.
545 PURDUE
Inspect this beautiful, almost new residence, 5 large bedrooms, 3 baths, first floor lavatory, sunroom, breakfast room, tile kitchen, oil burner; in fact everything that should be in a lovely home. Completely decorated; finely located close to Warren Flynn School and new U. City High School.
Open for Inspection—See it Today.
A. G. BLANKE R. E. CO. MAIN 3046.

INSPECT SUNDAY—OPEN.
HI-POINTE DISTRICT.
QUALITY, LOCATION, ATTRACTIVENESS.
Who will buy my modern 6-room residence, in exclusive residence block on McLean blvd. av., No. 1075, one block east of Forest Park and intersection of Skinker and Clayton roads. Large living room with attractive fireplace; large dining room, large kitchen and butler's pantry with inlaid rubber tile flooring, tile walls; 3 large bedrooms second floor, beautiful bathroom, all-tile walls and floor; cedar chests, hardwood floors, hot-water heat; interior finish, staircase, casings, doors, etc., solid oak; 2-car garage; large lot, 40x200; built for a real home, not for speculation. Price $12,500, about $3000 cash. Box A-399, Post-Dispatch.

MOST BEAUTIFUL IN MOORLANDS ADDITION.
7420 York drive, beautiful brand-new 8-room residence; 2 full tile baths, rathskeller, screened porch; 50-foot lot; very reasonable.
DIMMITT-RICKHOFF-BAYER, GAr. 4710.

Bargain Residence, $5750
5133 Vernon av.; unusually fine 10-room brick; hot-water heat; wonderfully built; finest condition. Today's biggest buy. Now open. GLICK, 822 Chestnut. MA. 4182. Sunday, FOrest 0188.

DRIVE OUT TO CHEVY CHASE.
See the brand-new Colonial at Price and Bonhomme rds.; 7 rooms, 2 tile baths, extra lavatory, rathskeller. You won't be disappointed. Open.
DIMMITT-RICKHOFF-BAYER, GAr. 4710.

ROOMING HOUSE BARGAIN
Nine rooms, including 6 rooms of furniture; West End and centrally located; will take $4200 for all for quick sale. Call Powell, CE. 2177.

10-ROOM CABANNE RESIDENCE, $8500.
CABANNE, 5056—Tile bath, double garage—now $8500. A real bargain. Is first class condition—rented for $50.
FEINBERG, 2914 N. Union, EV. 4800.

BUY NEAR FOREST PARK
4515 GIBSON, $9950
8 rooms, brick residence, completely modernized; must be seen to be appreciated. Open Sunday.
MICHELSON REALTY CO., 820 Chestnut

THIS LOVELY RESIDENCE.
6904 Washington; 8 rooms; furnace heat; oil burner; beautiful lot; sell cheap or trade for University Park single.
MILTENBERGER & SON, 806 Chestnut.

RESIDENCE BARGAIN.
1367 Arlington; 7 rooms; hardwood floors; furnace; garage; close; terms.
MILTENBERGER & SON, 806 Chestnut.

U. HILLS, OPEN
421 MIDVALE, 8 ROOMS, 2 BATHS
Facing Flynn Park; lot 75x160.
CHAUNCEY P. HEATH CO., GA. 3164.

MOORLANDS BARGAINS
No. 19 Crestwood, 8 Rooms 2 Baths
Open all day; priced to sell.
CHAUNCEY P. HEATH CO., GA. 3164.

NEW PRICE $3950
1435 Arlington; beautiful 6 room residence; modern; hardwood floors; garage; see.
JOS. L. ROMMEN R. CO., 814 Chestnut.

HI-POINTE HOME.
6237 SAN BONITA.
Beautiful brick colonial; slate roof, hardwood floors, hot-water heat, six well-arranged rooms and tile bath; exceptionally large living room with fireplace. A really fine home at sacrifice price of $8500. Small cash payment will handle. Open Sunday for inspection.
KEMPLAND REALTY CO., 1019 BIG BEND BL.

$750 CASH.
6322 Maple, 12 rooms, 2 baths; hot-water heat, garage; balance $7200 straight new loan. CAbany 8399.

RESIDENCES FOR SALE

West

RESIDENCES PRICED TO SELL

6401 WYDOWN
An attractive Colonial home, most desirably located; 11 rooms, 3 baths; garage; lot 100x180.

6232 McPHERSON
Exceptionally well-built home in Parkview; 11 rooms, 3 baths, sleeping porch; garage; lot 85x195.

2 HOKARA ROAD
East side of McKnight, north of Clayton road; 2½-story brick Colonial; 9 rooms, 4 baths, hot-water heat; attached garage; about 1 acre of ground; an excellent value.

673 POLO DRIVE
Two and one-half story home of white-washed brick; recently painted and decorated; 8 rooms, tiled bath, 2 extra lavatories; 3-car garage; lot 75x142.

324 MELVILLE AVENUE
Two-story brick home; most conveniently located; 8 rooms, tiled bath, hot-water heat; 2-car garage.
Call us for particulars regarding price, terms, etc.
MISSISSIPPI VALLEY TRUST CO., Agt. Broadway and Olive. CEntral 7530.

ARE YOU

One of "those" who want to buy a home at the "Right Price?" If so, we want you to inspect the following and then see us:

6930 Kingsbury bl.; 75-foot lot; 8 rooms, 2 baths, sunroom; oil heated; open fireplace; Bergild-built home; low price; terms.

6350 Pershing (Parkview); 8 rooms, sunroom, 2 baths; back of W. U.; key at office; $2000 cash, balance straight first deed of trust for 3 years; price $12,000.

4610 Olive st.; 11 rooms; 2-car garage; price $3800.

5912 Cates; 10 rooms; modern; bath; hot-water heat; 2-car brick garage; lot 50x185; must sell.

SEE
JOHN S. BLAKE & BRO., 815 Chestnut.

BEAUTIFUL MOORLANDS HOME.
7434 Buckingham drive; 4 bedrooms, 3 baths, vitrolite kitchen. Owner leaving town; sacrifice price. May trade. Phone.
DIMMITT-RICKHOFF-BAYER, GAr. 4710.

WEST END HOME.
On Skinker rd., opposite Forest Park; elegant rock front home; 9 rooms and large living room; garage to match; 80-ft. lot.
HENRY HIEMENZ R. CO., 614 Chestnut.

UNIVERSITY HILLS NEW HOME
7356 Kingsbury; 8 rooms, two baths, extra lavatory first floor; oil burner; 2-car garage; owner occupied.
ANDERSON-STOCKE-BUERMANN.
Main 4893. 808 Chestnut st.

STOCK SON REALTY CO.

BARGAIN—TODAY ONLY
1235 CLARA
9-room brick residence, tile floor, bath, hardwood floors, hot-water heat, 1-car garage. Mr. Sterling.
4712 NATURAL BRIDGE. EV. 4990.

$10,000 HOME, $4750
5809 JULIAN.
9-room brick, hardwood floors, hot-water heat; 3-car garage; side drive; good condition; lot 50x125. Let's see; terms.
GLICK, 822 Chestnut. MAin 4182. FOrest 0188.

6 AND 8 ROOM BUNGALOWS.
$1-$10 DOWN, $1 WEEKLY.
1005 AND 1017 KUHS PL.
1 block south and 1 block west of the intersection of Clayton at Skinker; 6 years old; strictly modern; tile roof; hot-water heat; original cost $15,000. Sell $11,000 and $9000.
A. JAY KUHS.

$10,000 HOME, $4750
5809 JULIAN.
Nine-room brick; hardwood floors, hot-water heat; 2-car garage; good condition; side drive; lot 50x140; clear; terms.
GLICK, 822 CHESTNUT. MAIN 4182.

BRICK RESIDENCE, $1950
7 rooms, bath, electric; made street; clear, terms; equivalent to rent.
GLICK, 822 Chestnut. MAin 4182. Sunday, FOrest 0188.

ACADEMY, 822 — 8 rooms; special low price. Key at 1102 Londerman Bldg. Main 0953.

6343 ALEXANDER
SKINKER AT WYDOWN
Ideal home, 8 rooms, 2 baths, lavatory, 2-car garage, formal garden, playground.

82 ARUNDEL—OPEN
Hillcrest beauty; low price; 8 rooms, 2 baths; A1 condition; look today.
CHAUNCEY P. HEATH CO., GA. 3164.

5459 BARTMER REAL BARGAIN
12 rooms, 3 baths, driveway; 100x250 ft. Low price. Open today.
A. T. TREASY & SON, 823 Chestnut.

BOLAND, 1294A—Beautiful bungalow of 7 rooms, $7500; $100 cash will handle, balance terms.

WONDERFUL BARGAIN.
8209 Cabanne av., 2-story, 7-room dwelling, new hot-air furnace, oil burner, easy terms.
CORNETT & ZEIBIG.
719 Chestnut st. MAin 4560.

CABANNE, 5241—8-room brick; special price. WEISELS. CHestnut 4800.

7634 Carrswold Drive
GLEN RIDGE SCHOOL—TREES
Dandy, well-located, practically new house, 6 rooms, tile bath, beautiful condition; reasonable terms.
A. G. BLANKE R. E. CO. MAin 3046.

CLARA, 1319—Nine-room residence; make offer.

EATON-TAYLOR TRUST CO., FR. 6171.

CLAYTON—Home-English design; 9 rooms; lavatory, 2 all tiled baths; lot 40x140; everything the finest; pay for like rent. CAbany 21382

De GIVERVILLE, 57xx—7 room, modern; craftex walls, sacrifice. Owner, PArk. 2778.

OFFER WANTED
3836 Delmar; 9 rooms, bath, furnace; garage; fine condition; sacrifice.
C. J. McCAWLEY R. CO. MAin 2813.

FINNEY, 3751—8-room residence; bath, electric, furnace; an unusual sacrifice; only $350 down. CHestnut 0452.

BUY BEFORE INFLATION.
70xx Forsythe; 6 rooms, sun room, extra lavatory; delightful wooded yard.
900 Buena Vista, 7 rooms, price reduced.
8719 Waterman, 8 rooms, low price.
SLONIM R. CO., 818A Chestnut. CE. 5563

GOODFELLOW, 13xx—8-room brick, garage, decorated, $42.50. $895A Easton. EV. 1700.

7446 HIAWATHA
Richmond Heights Cash-Up
Attractive modern 5-room bungalow; just foreclosed; beautifully re-decorated throughout; a wonderful value; open today; see it.
A. G. BLANKE R. E. CO., MAin 3046.

KENSINGTON, 5029—9 rooms, modern, only $2900. FOrest 3133.

LINDELL, 39xx—50x213; buyers only. See owner, Ochaner, 5424 Page.

7405 MARYLAND—OPEN
7 rooms, 2 baths, 2-car garage; 75-ft. lot.; $2500 for equity, subject to first deed. CHAUNCEY P. HEATH CO., GA. 3164.

RESIDENCE—West End, 8 rooms, $7000 equity, $1000 cash, no agents. Box M-51, Post-Dispatch.

RESIDENCE—Hot-water heat; hardwood floors. Sunday, 5718 Bartmer.

RIDGE, 8094—8 rooms, modern; new Holland furnace, 2-car garage; only $3400; a bargain; near schools, churches.
GROEBL-SENNIGER CO., PO. 3133.

7209 SHAFTESBURY AV.
5 rooms, hot-water heat; garage; lot 50x134. Hardwood floors. Inspect. Open.
J. P. CORNWELL R. E. CO., 4 N. 8th.

UNION, 1383 N. (At Page)—Modern residence, 9 rooms; first deed of trust $4500; take $4000 for equity; I must sell; need cash. Here's your opportunity to get home for $8500; cost $12,500 4 years ago. Box A-261, Post-Dispatch.

7539 WASHINGTON
WILL TAKE SMALL CASH
Six rooms, tile bath, lavatory; fine lot, 50x150; practically new, finely built. Open.
A. G. BLANKE R. E. CO. MAin 3046.

6144 Washington—Open Today
Seven-room compact residence, convenient location; immediate possession; priced to sell. Open today. Terms. $1500 cash.
EUGENE J. ALTHEIMER, WILLIAMS & CALMER, INC., 817 Chestnut st.

7117 WATERMAN, $8500
Beautiful 7-room and sunroom; hot-water heat, hardwood floors in parlor. GLICK, 822 Chestnut. MAin 4182. Sunday FOrest 0188.

RESIDENCES FOR SALE

West

BARGAIN RESIDENCES
PRICED TO SELL

5241	CABANNE—7 rooms	$ 5500
5739	EVERT—8 rooms, tile bath, garage, vacant	6500
4942	W. PINE—Modernistic; 9 rooms, 3 baths and kitchen; garage; vacant, open	7500
6349	ALAMO—7 rooms; sun parlor; garage; open	10,000
4530	FOREST PARK BL.—Remodeled; 11 rooms, 75 ft. open	11,500
7279	FORSYTHE — 7 rooms, sunroom, 2-car garage	12,000
71	ABERDEEN PL.—8 rooms, 2 bedrooms, bath 1st fl.; garage; 70 ft. open	13,000
7020	KINGSBURY—9 rooms, tenant, 2-car garage	13,500
80	BROADVIEW DRIVE—7 rooms, 2 baths, garage	14,500
6238	WASHINGTON (Parkview)—9 rooms, 3 baths	15,000
601	S. MERAMEC (Davis Place)—2-story Colonial, 9 rooms, 3 baths, sunroom, 2-car garage	17,000

SEE THESE BEAUTIFUL HOMES.
PHONE US. ARRANGE TO INSPECT.
HENRY R. WEISELS CO.
8th & Chestnut. CH. 4800.

HEATH

BARGAINS
UNIVERSITY CITY

7111	Pershing, 7 rooms; beautiful.
7147	Washington, 7 rooms, 2 baths.
431	Midvale, University Hills, 7 rooms, 2 baths. Here is a bargain.
7214	Greenway, U. Hills; fine 9 rooms, 3 baths; 110 lot; well built.
7129	Lindell, charming 7 rooms; bargain.
7040	Kingsbury, 9 rooms, 2 baths.
7405	Maryland, 7 rooms, 2 baths. Snap.
7474	Washington, 8 rooms, 1 bath.

MOORLANDS

82	Arundel, 8 rooms, 2 baths. Snap.
45	Crestwood, 7 rooms, 2 baths. Open.
19	Crestwood, 9 rooms, 2 baths. Snap.
7624	Cariswold, 7 rooms; Wydown Forest.
830	Audubon, 7 rooms; $11,500.

LAKE FOREST

56	Sierra dr.; 10 rooms, 3 baths. Open today. Exceptional value. Look.

FAIR OAKS.

56	Fair Oaks, 10 rooms, 4 baths; sun parlor, 2-car garage. Snap.

CHAUNCEY P. HEATH CO. GA. 3164.

6625 WATERMAN (AMES PLACE)
9-room brick residence; about 10 years old; 2 baths; large covered porch; hot-water heat; vacant; redecorated; is painted and thoroughly repaired at cost of $1000; 2-car garage; lot 50x140; price $10,500; one-fourth cash, balance long term deed of trust; open Sunday 2-5. Phone owner, PArkview 4621.

5788 WATERMAN, $6900
Six rooms; 55' lot; newly decorated; owner says rent a real buy.
CHAUNCEY P. HEATH CO., GA. 3164.

WATERMAN, 5787—10 rooms, 2 baths, hot-water heat, foreclosure bargain; must sell; open. SCHOLAMEYER, MA. 4498.

WATERMAN, 5873 — Lovely, modern 10 rooms, $11,000. CHestnut 7849.

CHAMBERLAIN R. E. CO OFFERS
5116 Wells, 4 rooms, 2 finished rooms in basement; hot-water heat; floors, hot-water heat; price $3300; garage.
OFFICES, 6635 DELMAR, CA. 9482.

WESTMORELAND, 7149—8 rooms, 2 baths; second floor; lavatory first floor; Frigidaire; oil burner; large lot; convenient terms; price reduced. FA. 6818.

BEST BUY in St. Louis; northeast corner Newstead and West Pine; 7 rooms, 2 baths; a honest-to-goodness bargain; submit your offer; quick sale. Box C-4, P.-D.

LOTS FOR SALE—VACANT

Central

LUCAS AV.—North side, 125 feet east of Theresa; 26x135; low price. MA. 0953.

North

LOT—100x165; at $400; easy terms; only 5 minutes northwest of Baden. Box F-58, Post-Dispatch.

LOTS—30 to 50 feet, Lillian av. Cash offer wanted. Box F-248, Post-Dispatch.

NORTH POINTE BL.—Lot 17, Block B, N. Pointe Addition; cheap. MA. 0953.

Northwest

LOVELY BESSIE COURT
TODAY'S BEST LOT VALUES.
Priced as low as $35 per front foot, 33x120 feet. Three blocks west of Marcus; 1 block north of Penrose. Restricted to bungalows; near St. Engelbert Church.
KORTE, MA. 4258, 7174 Chestnut.

GARDEN SPOT TO BUILD
Lot in beautiful Pasadena Park. Investigate today. Box F-86, Post-Dispatch.

KINGSHIGHWAY AND THEKLA—N. W. cor., 115x179. FOrest 2284.

LOT—Center of Bel-Nor, on Hatherly drive; must sell; will sacrifice. MU. 2188

Southwest

DELOR ST., west of Mackford; 60x135; $30 per foot. CHestnut 5716.

LOTS—Four, Southampton; 30x120 or exchange for equity in residence or hotel. 4533 Westminster.

LOT—Corner St. Louis Hills; have equity, will sacrifice. FR. 2916.

LOTS—2; 35x127 each; on south side Milents av. MUberry 3574.

LOT—5435 Blow st., 70x135; bargain; divide. Owner, 3018 Osage. CH. 3750.

NOTTINGHAM AV., St. Louis Hills; 60x171; opposite park; suitable for flats, apartment. Low price for cash. CH. 5716.

South

BREWERY LOCATION
139 Ardmore; on major street; 300 feet along Missouri Pacific R. R.; near Carondelet Park; make offer. Phone Riverside 0360 between 9 a. m. and 5 p. m.

BATES, 4154—50x244; real bargain, $1800
Owner, 1725 S. 12th. CE. 4634.

CALIFORNIA, 3716—With large concrete garage; reasonable.

PHILLIPS PL., 36xx—Wonderful location, doctor, dentist; new business district. Dreyer, 2706 S. 39th st. Hiland 3439.

West

1133 LOUISVILLE, COR. CLAYTON
CLOSE TO FOREST PARK
FURNISHED OR UNFURNISHED
Beautiful large 3 and 4 room efficiencies, few with bedrooms; heat, light, gas, refrigeration included; lowest rents.

CLOSING ESTATE
This desirable lot, 46x100, just east of 7239 Tulane, must be sold quickly. Fine location for flats. See us for particulars.
MISSISSIPPI VALLEY TRUST CO., Agt. Broadway and Olive. CEntral 7530.

CORNELL AVE., $23.50 FT.
120 ft. streets made. HI. 8638.

$75 PER FOOT
5955 LINDELL BLVD.
LOT 126'5"x330'
INCLUDING
DAMAGED RESIDENCE.
MUST BE SOLD.
MORRIS AACH R. CO., Inc., 826 Chestnut

LOT—Desirable, Warner av., Richmond Heights; must sell. Hiland 7896.

LOTS—7, 30x115, cheap; will sell one or all. CAbany 0979W.

LOT — 40x135; University City; Julian av.; make offer. FLanders 4328.

OLIVE STREET ROAD BUSINESS LOTS
Just east of Hanley, north side, 50 and 100 feet. See signs; bargains.
J. P. CORNWELL R. E. CO., 4 N. 8th.

PAGE, 5424—Lovely 50 or 100 by 180; buyers see owner.

BUSINESS PROPERTY FOR SALE

FILLING STATION AND BUSINESS CORNER.
1201 N. Vandeventer; a good income with enhanced value; a big bargain; phone Winfield 1889, or CHestnut 6900. WENZLICK'S, 1010 Chestnut.

450 FT. FRONT—St. Charles Rock rd. Wellston; 3 switches Wabash R. R.; large warehouse, brick garage; most desirable location for factory or supply yards in fast growing neighborhood. Box A-396, Post-Dispatch.

Central

CAFE, 1813—Bakery building, also 14-16 double 3-story stores; bakes business, chance and income. 3827A Shaw.

DAYLIGHT FACTORY BUILDING—16,000 feet. See owner, 613 Cass.

BUSINESS PROPERTY FOR SALE

Central

WASHINGTON, 3735—50-ft. and small store; leased; wonderful fixture value; may turn any day; must sacrifice account sickness; a real bargain. Owner, Kirkwood 1725.

WILL sell $8000 equity for $300; small first, two years to run. WAbash 620.

North

BROADWAY, 3500 N.—Store and modern 5-room flat above; hot-water heat; 2-car brick garage; fine location for bakery; will trade for smaller property.
O. J. McGAWLEY R. CO., Main 2813.

GRAND BL., 1716 N.—Store, 5 rooms above; hot-water heat, $5500. COlfax 0266R.

RIVERVIEW DR., 3043—250-foot frontage; modern residence on Ledgerette. Jos. R. Dickmann R. E. Co., 623 Chestnut.

FARM Wtd.—To buy, near St. Louis; good land, county water; must be cheap. Box A-345, Post-Dispatch.

FARM Wtd.—About 80 acres, improved; rent or buy. Edward Reiske, 2109 Wash. Granite City, Ill.

FARM Wtd.—Improved; for business property; rental $150; clear. Mulberry 4951.

FARM OR ACREAGE Wtd.—Near River or creek. Box A-194, Post-Dispatch.

FARM Wtd.—Small, cash in advance. Box A-185, Post-Dispatch.

HOUSE AND FARM Wtd.—Within 15 miles of city limits. Box A-185, P.-D.

WILL trade 5-room brick cottage for small poultry farm, near city; no agents. Box M-125, Post-Dispatch.

WILL pay cash for rural bargain up to $5000; describe fully and price. Box F-283, Post-Dispatch.

FARMS FOR RENT

FOR RENT OR SALE
22 acres, or part; 4-room house; 6 miles out on Highway 61. Box F-241, P.-D.

30 ACRES, 7-room house furnished near Meramec River; 57 miles out, 1 mile from U. S. 66. Sterling 0991.

FARM—40 acres, second bottom river land; free rent; caretaker, good proposition. 5192 Easton.

FARM—5 acres, 7-room bungalow, suitable for country home or club; Manchester, Mo. GRand 9490W.

FARM—65 acres; creek bottom land; near Warrenton. HALLER R. CO.

FARM—60 acres; 9400 west; all or part. MUberry 4951.

SUMMIT, 8885—Jenning Truck Farm, 3 acres, 4-room bungalow.
Kenney-Zeeb, 5506 Nat. Bridge. MU. 7300

100 ACRES, near Dardenne and Olive Street rds.; 5-room house; barn; rent $400; cash advance. Parkview 7706W.

10 ACRES on 61; 2-room house. ACE REALTY, 5395A Easton. EV. 1700.

FARMS FOR SALE

40 ACRES well located and improved, $1250; $400 cash, long time on balance; brood mare, 3 cows, heifer; 100 hens, 3 sows, 6 pigs, 30 poultry, garden and crops included; improved road, ½ mile highway; near fine town with nursery, condensery, creamery, etc.; cream or milk taken at door; 35 in cultivation, 10 valley land, 20 in blue grass and clover, creek through pasture, mostly all hog tight; 5-acre commercial orchard, splendid variety; good 5-room house, concrete cellar, good barn, other farm buildings; all $1250; $400 cash; real home; free list. United Farm Agency, D-428, B. M. A. Bldg., Kansas City, Mo.

10 ACRES up to a section; some good marginal; want a farm advise man, about location desired; also price wish to pay. Box A-407, Post-Dispatch.

FARM—80 acres, 19 miles out; fine land. Phone mornings only. FR. 6588.

Alabama

BALDWIN COUNTY, ALABAMA—A land suitable for those desiring to farm under favorable conditions; splendid climate; long growing season; wide diversity of crops; unexcelled for truck farming, also excellent for dairying, poultry and hogs; many satisfied Northern farmers now located there; improved and unimproved lands available at very reasonable prices. We have no lands for sale, but will help you find a suitable location. Write for free description copy of "The Southland."
E. J. Hoddy, General Development Agent, Dept. B-94, L. & N. Railroad, Louisville, Ky.

Arkansas

OZARK FARMS—Homesteads, relinquishments, open range; springs; list free. Hines, Rushing, Ark.

California

IN SOUTHERN CALIFORNIA — Small farm homes, near established communities, yield good incomes; ideal climate for fruit and poultry; moderately priced lands; easy terms; paved roads and good schools; only 10 years ago life on the farm meant an almost primitive existence; but today widespread distribution of modern conveniences makes pleasant and profitable the hours that used to be tedious and difficult. The Santa Fe Railway has no land to sell, but offers free information service to help you get right location; low rates to California.
for illustrated Southern California folder and farm paper, "The Earth," free for six months. L. Seagraves, General Colonization Agent, Santa Fe Railway, 924 Railway Exchange, Chicago, Ill.

Colorado

RANCH—3000 acres, Eastern Colorado; near highway 40; $250, one-fifth cash; 160 acres overlooking Lake Ozarks; $1000; terms; no trades. Box 444, Topeka, Kan.

Georgia

PLANTATION—Near Albany, Ga.; consisting of 6741 acres with 3600 acres cultivated; one 6-room house, 60 tenant houses, barns, etc.; wonderful quail and dove preserve; price $8 per acre; about $17,000 cash, balance over 33 years, 6 per cent; other preserves, estates and farm properties listed; write for particulars. S. Haley Brown, Brunswick, Ga.

Illinois

BRICHLER BARGAINS—120 acres with buildings, orchard, near Swanwick, $2000. 36 acres, 5-room bungalow, barn, poultry houses; Highland; $3200.
25 acres, 6-room house, barn; immediate possession; Belleville; $3750.
160 acres good land, well improved, Jackson County; Ava; $8200.
75 acres, good buildings, near paved road, near Edwardsville; $6000.
104 acres, good buildings, on paved road near Mascoutah; $7500.
BRICHLER, 28 Public Square, Belleville 2919.

FARM—30 acres; 24 miles to St. Louis; near Flora, Ill.; all weather road; 5-room house, barn; worth price; fine water; $1600. Wm. Moersch, 1735 Wash.

FARM—130 acres; No. 50, 100 miles; well improved; black land; some exchange; Illinois; bargains. Box A-138, Post-Dis.

FARM—22 acres; 12 miles from Free Bridge; ¼ block off Chicago highway. CAbany 8410W.

FARM—2, 80 acres each, on good road; sickness; must sell. Fred Markel, Sunnerfield, Ill.

FARM—4½ acres, 1½ miles north Alton, Illinois. Phone 5244.

FARM—Fine 400 acres, 39 miles north of St. Louis in Illinois. Box A-329, P.-D.

HORNER FARMS—118 acres divided by concrete slab, 24 miles from St. Louis, near Waterloo; good gently sloping land; brick house, $6000; also 82 acres, 6 miles southeast of Waterloo, 2½ miles from slab, fair improvements, $2500; also other Illinois farms. HORNER, 315 Missouri av., East St. Louis, Ill.

Louisiana

"YOUR ANSWER" TO THE "WAY OUT"
Southwest Louisiana, where nature is generous, crops are abundant; small capital necessary; ideal living conditions. Write Agricultural Development Department, Missouri Pacific Lines, 1710 Missouri Pacific Bldg., St. Louis.

Missouri

FARM—80 acres, 70 in cultivation; tractor, plow land; good 6-room house, barn; bargain at $1500; $600 cash; cheap monthly terms, also 5 acres, filling station, restaur

FINANCIAL

FINANCIAL

We Will Buy
FARM & HOME BUILDING & LOAN of Nevada, Mo., Certificates
PELTASON, TENENBAUM & HARRIS Incorporated
921 Boatmen's Bank Building

FARM AND HOME CERTIFICATES. Will purchase in any amount up to $25,000; cash; no brokers. G. B. Barken, 7117 Cornell. PA. 6636.

FIRST deeds of trust bought; any amount; half cash, balance property; bargains. Winfield 1082.

LOANS ON REAL ESTATE

MONEY 5% TO 6%
LOANED $72,100 LAST WEEK.
To loan in any amount on real estate; no delay, no charge for papers; can arrange to pay back whole or part at any interest date period.
Be Sure to Get Our Prices If You Desire a Loan
EDW. K. LOVE REALTY CO.
Main 1207. 704 Chestnut. GArfield 0776

We Have Plenty of Funds
For conservative small first mortgage loans on modern properties.
W. I. CHRISTOPHER & ASSOCIATES, INC.
SUITE 806, 506 OLIVE ST. GA. 4022

INTERESTED in placing loans, $2500 to $5000 on St. Louis or University City real estate; security must be ample. Box F-76, Post-Dispatch.

Quick Service—Low Rates
First and Second Deeds.
PHIL RAU REALTY., 3712 Sutton. HI. 1414.

MONEY TO LOAN
On city and county real estate in sums to suit at 6 per cent interest.
MILTENBERGER & SON, 806 Chestnut.

WILLIAM KEANE JR., INC.
MONEY TO LOAN, CITY OR COUNTY.
CHES. 6747. 213 WAINWRIGHT BLDG.

FIRST and second deeds of trust made. HAFFNER REALTY CO., RO. 9706.

LOANS — On real estate a specialty at lowest prices in sums to suit. Carl G. Stiefel R. Co., 3600 N. B'way.

MONEY TO LOAN—We are custodians of a trust fund which must be loaned on St. Louis improved real estate; property must be worth at least twice the amount of loan desired; privilege to make payments on principal will be granted; 5½ per cent interest if security is exceptional. Box P-232, Post-Dispatch.

MONEY TO LOAN—Any amount of trust funds at 5 and 5½ per cent interest, on real estate security; small charges; privilege of repaying even if desired; must be first deed of trust; some description of property necessary. Box K-384, P.-D.

MONEY TO LOAN—Will advance money on good real estate security. Box P-539, Post-Dispatch.

WE make seconds; also advances on rents. JONES BROS. REALTORS, Arcade Bldg.

WILL make a $1500 first deed of trust. Mr. Schneider, FRanklin 6173.

WILL build and finance your home; city or county. FRanklin 5979.

MONEY WANTED

FIRST MORTGAGES AT 6%
We offer for sale the following:
$5500, 3 years, 6 per cent, value $11,000
4500, 3 years, 6 per cent, value 8,500
4000, 3 years, 6 per cent, value 7,500
3000, 3 years, 6 per cent, value 7,500
2250, 3 years, 6 per cent, value 6,000
1200, 3 years, 6 per cent, value 2,500
1000, 3 years, 6 per cent, value 2000
Above are secured by first deeds of trust on St. Louis improved property, with certificates of title and fire and tornado policies. Papers are ready.
JOHN S. BLAKE & BRO., 815 Chestnut.

GET OUR OFFERINGS
Have especially attractive real estate loans for sale; flat, apartments, residences, business property; in amounts of $1000 to $10,000; papers ready for delivery; interest 6 per cent to 7 per cent; only clean, modern building; can undoubtedly suit you; real estate loans are our exclusive business. Call or write for our list each Thursday.
EDW. K. LOVE REALTY CO.
MAin 1207. 704 Chestnut St.

● 6% FIRST DEEDS OF TRUST FOR SALE
We have several A1, excellently secured deeds of trust to offer. Amounts from $1000 to $7500. We gladly submit our list to you. Call us. Office open Sunday and Monday evenings.
H.A.O'Rourke, Inc. 5471 Gravois. Riv. 4310

WE have several first deeds of trust for sale; the only safe investment; 6 per cent interest; good title; full insurance; $1500 to $5500. Call for particulars. ADOLPH K. FEINBERG, REALTORS, 2914 N. Union. EV. 4900.

NORTH ST. LOUIS LOANS
$1600, $2000, $2500, $2850, $3000, $6000, $7000, $7500; some are only 1-3 present valuation; 6 per cent; fully insured. HILMER-DUTTON, 3519 N. Grand.

FOR SALE—6% first deeds of trust; $5000 and upwards.
F. O. KELLER, TYLER 0080.

HAVE well secured first deed of trust for $1200; runs 5 months; must have money. Take $1000 cash if sold immediately. Box M-254, Post-Dispatch.

HAVE $6000 loan Natural Bridge property. Good security. RE. 2060.

LOAN Wtd.—From private party; $200, 1 year; by property owner. Box A-283, Post-Dispatch.

MONEY Wtd.—Loan desired of $3000 for 3 years, 6 per cent interest, on a very substantial 4-family flat; conservative value of $12,000; on excellent South St. Louis property; this is an excellent loan. Box F-238, Post-Dispatch.

MONEY Wtd.—$8000. on fine home in Hillcrest; $9000 on fine single in University Park; $8500 on fine 4-family apartment; $30,000 on fine 12-family apartment. Box F-90, Post-Dis.

MONEY Wtd.—$2500 on new brick bungalow in University City; old property; value $14,000; will pay six per cent without extra. Box K-116, Post-Dispatch.

MONEY Wtd.—$5000 on four-family flat, modern; rents $2460; hot-water heat; property worth $16,500; interest six per cent. Box K-107, Post-Dispatch.

MONEY Wtd.—$1600 on $7000 bungalow at 6 per cent interest. Box P-530, Post-Dispatch.

MONEY Wtd.—$300 on lot near Ferguson; cost $1000; 5 per cent commission; 6 per cent interest. PArkview 4872W.

MONEY Wtd.—$1400 on $4000 farm; pay 6 per cent for 3 years. Box M-57, Post-Dispatch.

MONEY Wtd.—$250 second deed; pay 20 per cent; private. Box R-134, Post-Dispatch.

MONEY Wtd.—$4000 on Lindell bl. store, worth $20,000. Colfax 0266R.

PARTY Wtd.—To assume mortgage on 9 lots, 50x170 also 8-room modern brick home; lot 100x170. KIrkwood 203.

SACRIFICE $1500 first deed trust for $750. YOrktown 1129. MAin 4306.

TWO first deeds of trust; $600-$1100. Call RI. 1942M.

WANT cash offer for $1650 paid in equity, class A, Farm and Home Springs and Loan Association, Nevada, Mo. CE. 0340.

WANTED—$300. more capital for small company; 17 per cent, possibly more, guaranteed for one year. Box J-150, Post-Dispatch.

WANTED—$200 from private party; will return $240 in 90 days. Excellent security. Box M-15, Post-Dispatch.

$3500 1st DEED—On lease downtown business property; no agents. Box M-25, Post-Dispatch.

STOCKS AND BONDS

SECURITIES Wtd.—Stocks, bonds, etc., of any kind; will pay cash. Box P-540, Post-Dispatch.

MUSICAL

MUSICAL WANTED

CASH for Steinway, Mason, Hamlin, Knabe grand. Box A-17, Post-Dispatch.

GRAND PIANO Wtd.—Will buy standard make, for cash. Call CE. 3620, room 616

GRAND PIANO Wtd.—Give description and price. Box M-152, Post-Dispatch.

PIANO Wtd.—Steinway grand. Box M-13, Post-Dispatch.

VIOLIN Wtd.—Old; genuine Masters; describe fully; also give exact reading of label inside violin; will trade 40 acres near Sarveston, Ala. Box A-295, P.-D.

MUSICAL—PIANOS AND ORGANS

GREATEST *Piano Sale* IN ST. LOUIS' HISTORY

HERE ARE A FEW OF THE BARGAINS

GRANDS (Including Period Models) A choice selection of used—trade-ins and floor models including such famous makes as Gabler, Apollo, Mehlin & Sons, Drachmann, Farny, Kingston, Lingard, Julius Bauer, Lord & Sharwood. PRICES START AT $112

UPRIGHTS Exceptional bargains in used and trade-ins. Such well-known names as Steinway, Hardman, Royal, Standard, Vose & Sons, Bradbury, Sterling, E. Gabler, Fischer and others. Prices Start at $11

PLAYERS Some very fine used players including popular makes such as Adam Schaff, Acolian, Story & Clark, Wheelock, Milton Pullman, Strobber, Apollo, Wurlitzer, Singer, Lessing and others. Prices start at $19

Terms as Low as $1 A Week

WURLITZER
1006 OLIVE ST.
OPEN EVENINGS
Out-of-town customers write for our free bargain bulletin No. 97.

FREE LESSONS
WITH EVERY PIANO SOLD DURING THIS SALE

UP TO $100 ALLOWANCE for Your Old Piano

MUSICAL WANTED

SAXOPHONE Wtd.—New or used E-flat alto; state make and price. Box M-193, Post-Dispatch.

MUSICAL FOR SALE

Musical Employment

GIRL DRUMMER Wtd.—At once. Call VIctor 0655R ask for Helen.

Musical Instruction

ACCORDION taught in 20 lessons; guaranteed; accordion furnished. La Pieno Accordion School, 1815 Alfred. GR. 7657

ALL CHORDS $5; melody notes, $10; harmony, $10. 2425A Olive.

JAZZ piano, drums, guaranteed 20 lessons. Christensen School Music. J. O'Malley, manager, 4067 Delmar. JEfferson 6917.

JAZZ PIANO TEACHER—Class, 50c; improvising; also voice; colored. JE. 1436.

PRIVATE—25 years' experience; banjo, guitar, mandolin, piano; club coaching our specialty. 3125 S. Jefferson.

SINGERS prepared for Muny Opera chorus trials in May. LA. 9408.

Tuning and Repairing

PIANO TUNED, $1.50; guaranteed; 22 years with Beyer & Son. RO. 3816.

PIANO TUNING—$2; repairing; reasonable; guaranteed; conscientious service. M. FELDMAN, 5816A Oleatha. FL. 4040

FACTORY expert; $2; repairs at lowest prices. Sturm, Rivergide 3568J.

Instruments For Sale

CLARINETS—Boehm, with case, $17.50; tenor saxophones, $45; baritone and bass saxophones, $65; Gibson guitars, late models, $12 up; trumpets, big stock; worth $35; close out at $15; drum outfits, $25.

HUNLETH MUSIC HOUSE, 516 Locust st.

ACCORDION—120 bass, brand-new, $95. Free private lessons. La Pieno Accordion School, 1815 Alfred. GR. 7657.

BANJO—Tenor, Bacon and Day Sultana. Call after 2 p. m., EV. 2142; no dealers

BE PROPHET—America's most popular instrument, the Piano Accordion. We teach you to play; 50 free lessons, with Piano Accordion, only $36.85; pay $1.50 weekly. Open evenings. Wurlitzer, 1006 Olive st.

CLARINET—Bb, ebonite, like new, cheap. Box A-222, Post-Dispatch.

COMPLETE set drums, $25; golf bags, clubs, $70, $200 value; sell or trade, hair dryer with lighs, want D. C. 2142 North & South rd., M. E. Stillman.

DRUMS—Professional set. Call 1213a Shanendoah.

SAXOPHONES, $20; piano accordion, 120-bass, $125; $285 Gibson guitar, $75; $185 marimba xylophone, $50; Conn tuba, $35; bass violin, $35; diagram late Hawaiian guitar music.
TONY PLACHT, 1001 Pine st.

SAXOPHONE—Buescher alto, silver, like new, $35. Ferrell, 3148A R. Grand.

TRAP DRUMS—Leedy, $100 set for $25. CAbany 2912R.

VEGA—4 string and 5 string banjos. Box A-25, Post-Dispatch.

VIOLIN—¾ size, 17; excellent condition. 4343A S. Compton.

Pianos and Organs For Sale

Six Beautiful **Steinway Grands**
Used; fine condition; priced from $365; will take trade; easy payments.
Aeolian Co., 1004 Olive St.

STEINWAY GRAND, $379. Excellent condition; medium size. Real bargain. Open evenings.
BALDWIN PIANO CO., 1111 OLIVE ST.

STARCK player, bench, cabinet and records; $60. 1127 Louisville av. Call evenings.

APARTMENT GRAND—Mahogany, very reasonable. FR. 9289. 4207 Race Course.

BABY GRAND—$125; cost $800; guaranteed. 3844 S. Compton.

BABY GRAND—Good, cheap swap. Cord Moving Co., 5740 Easton.

GRAND PIANO—Apartment size, for balance due on contract. Just continue weekly payments. Other Grands priced as low at $112. Open evenings. Wurlitzer, 1006 Olive st.

GRAND PIANO—$1000; Vose mahogany case, sacrifice, $225. LA. 2229. 3954 Wyoming.

GRAND PIANO—For storage; purchase. EV. 3419.

UPRIGHTS-PLAYERS, $5 to $35. Real bargains for quick sale. Act at once. Open evenings; terms.
BALDWIN PIANO CO., 1111 OLIVE ST.

PIANO—Steinway grand, just like new; must sell; $650 cash; home Sunday or by appointment. 5846 De Giverville. TYler 9918.

PIANO—Uprights, $10; players, $18; delivered and guaranteed. Sloan's, 3908 Washington. 1167 Hodiamont.

PIANO—Must sell, small upright, $8.00. 4144 McRee.

PIANO—Upright; like new; sacrifice. CA. 7177R.

PLAYER PIANO—Chifferobe, reasonable. 3635A Arkansas.

PLYER PIANO—Dining room set; roll top desk. 5811 Helen.

STEINWAY—Studio size upright; new like condition; $129.50; terms, 5 monthly. Open evenings. Wurlitzer, 1006 Olive st.

RADIO

Radio Service

FREE INSPECTION AND ESTIMATE SERVICE ALL DAY SUNDAY.
50c includes minor adjustments; repairs. ALMAKER RADIO SERVICE, GRand 8803

BASEBALL SEASON IS HERE.
Calls $50; excellent workmanship, day and night; quality service. Speedway Radio Service. FOrest 6318.

WE NEVER SLEEP—CALL US
Calls $50, including minor adjustments; all work guaranteed. FRanklin 8099.

Instruments For Sale

USED PIANO-ACCORDIONS $25 UP
NEW LATE MODELS $37.50 UP

FREE LESSONS AND
Membership in our Accordion Club under the direction of JERRE CAMMACK, Radio Star and Accordionist.
"Our Accordion Club Meets Every Wednesday Night. Come Hear It."
Investigate OUR Plan Before You Buy
St. Louis Band Instrument Co.
1113 OLIVE ST.
"THE CONN STORE"
CEntral 1618 Open Evenings

RADIO

Radio Service

FREE ESTIMATES
Radio service in your home; scientifically tested and rated; tubes at 50% discount; one year guarantee on all repairs; service day and night, including Sunday.
A. A. A. RADIO SERVICE
PROSPECT 3001

FREE ESTIMATES
50c Includes minor adjustments, repairing. 40% off on tubes. Day and night. Anywhere.
UNITED RADIO CO., FO. 5300

A1 Guaranteed high quality. RADIO SERVICE, FL. 2552 50c

FREE RADIO SERVICE CALLS
2303 Cherokee LA. 5200

FREE INSPECTION—SHOWBOAT RADIO SERVICE, PROSPECT 9010.

Wanted

CASH paid for radio apparatus. Radio Market, 1516 Olive st.

For Sale

USED RADIOS.
Electrics, $5 up; battery, 50c up; speakers, eliminators, chargers, $1 up; tubes, 25c. 1931 S. JEFFERSON RADIO, 5215 Gravois.

AUTO RADIOS—$8.50 up; bargain. Manchester Electric, 4441 Manchester.

AUTO RADIO—7-tubes, complete, $19.50. 1215 N. Monroe.

ATWATER KENT 40—Complete; $7; R. C. A. 18 at $9. Low, 2310 Pestalozzi.

MAJESTIC SUPER-HET — 1933 cabinet model, new, in factory crate, half price for cash. Barron, 3414 N. Union.

PHILCO—Atwater Kent, R. C. A., Majestic, $10 up. 1633 S. Broadway.

R. C. A.—Licensed Midget; complete, $7. Low. 2310 Pestalozzi.

SPARTA—Midget; 6; finest built; year's guarantee, $15. 1921 N. 13th.

RADIOS—Beautiful cabinet combination; Radiolas, Brunswick, Kolster, Columbia, wonderful performance; formerly $350, $575, $750 values; splendid for clubhouses, halls, restaurants; $15, $19.50, $25. 2847 Lafayette.

RADIOS—6, 7, 8 tubes; all electric; nationally known makes; originally to $150; now $8.95. Exchange, 2315 Olive.

RADIOS—Bargains. Bosch, Philco, Majestic; Steward, Warner radiolas. 2954 Easton

6, 8, 9, 11 TUBE, beautiful consoles, $75, $100 to $125 values; Steinite, Philco, Majestic, Kolster, RCA, Atwater Kent, Stewart-Warner; splendid bargains at sacrifice prices at $9, $12, $14, $17. 2847 Lafayette.

ALL ELECTRIC RADIOS $5 up; reducing stock. Hurry! 3954 Easton.

ANALYZERS—Oscillators, tube checkers. Dayrad test panel, with oscillator; analyzer, tube tester, built in; tests most anything. Meters, 75c up. 4851 Labadie.

ANALYZERS—Weston 546 Supreme 400-A; Jewel 538; cheap. 1210 Pestalozzi.

AUTO RADIO TUBE CHECKER—Etc. 4063 Quincy.

110 D. C.—High-boy cabinet, cheap; battery sets; speakers. 5502 St. Louis.

ELECTRIC and battery sets, chargers, speakers and parts. 2251 Thurman.

ELIMINATORS, chargers, speakers, battery sets. 1828 N. Grand.

SELLING out all electric radios; midget and cabinet styles; Majestic, R. C. A. and A. K. sets, $9.95 complete. 5247 Delmar.

MISCELLANEOUS WANTS

GAMERA Wtd.—3¼x4¼ or under, lens, rollerfilm or grafiex. Box A-121, P.-D.

CEILING FAN Wtd.—Old style, good condition, cheap. 5298 Page.

COIN Wtd.—Wheat and oats in truck loads. Quote prices. Box M-209, P.-D.

KITCHEN SINK Wtd.—Good condition; cheap; 42 or 48 size. Box M-129, Post-Dispatch.

GUNS Wtd.—Automatic, 16 and 20 gauge; pay cash. 1326 N. 8th st. GArfield 2929

MISCELLANEOUS FOR SALE

Announcement ! ! !
We Have Acquired the Franchise to Distribute
CAMPBELL QUALITY
PAINTS . . . VARNISHES . . . ENAMELS . . . LACQUERS
and Sundries
Free Can of Paint to Every Customer
SPECIAL
Strictly Pure WHITE LEAD
$8.50 a Hundred
Special Sale of House Paint
Per Gallon $1.39
By offering this higher quality Campbell's St. Louis—at our customary MONEY-SAVING PRICES, we give another evidence of our policy of better values to our customers.
1119-1121 Chestnut St
Independent PLUMBING HEATING SUPPLY CO

Ludwig MUSIC HOUSE
57 Years of Conscientious Service
709 PINE ST.

LOANS ON PERSONAL PROP'Y

LOANS
$100 TO $300
REASONABLE RATES
(2½% a Month)
Liberal Payment Plan
Pay Only for the Time You Keep the Money
46 Years in Business
Personal Property, Auto and Character Loans.
COMMONWEALTH LOAN CO.
2—Offices—2
1024 AMBASSADOR BLDG. 7th & Locust Sts. GARFIELD 3861
305 Dickmann Bldg., 3118 S. Grand Blvd. LAclede 3124.
Licensed by the State

LOANS
$300 OR LESS
AT 2½% PER MONTH
The Household Loan Plan offers cash loans of $300 or less at 2½ per cent per month. No lower rate on household loans is available in the city. Quick service. Strictly confidential. If you are keeping house and can make regular monthly payments you have all the security needed.
HOUSEHOLD Finance Corporation
THREE CONVENIENT OFFICES
411 NORTH 7TH STREET
810 Ambassador Bldg. CHestnut 6934
520 N. GRAND BLVD.
Second Floor, Washington-Grand Bldg. JEfferson 5577
705 OLIVE STREET
Room 305 Third Floor CEntral 7321

Friendly Loans!
ON HOUSEHOLD FURNITURE OR NOTES
30 MONTHS TO PAY
$ 4 a month repays a $120 loan
$ 5 a month repays a $150 loan
$ 8 a month repays a $240 loan
$10 a month repays a $300 loan
Other amounts in like proportion. The cost of 2½% A MONTH on unpaid balance of loan includes interest and all other charges.
PERSONAL FINANCE CO.
205 Frisco Bldg., 9th and Olive Phone GA. 4567 CE. 4664
WELLSTON OFFICE
6200 Easton Ave. Second Floor
State Bank Bldg. Phone MU. 6170

MONEY TO LOAN—2 per cent per month on your diamonds, watches or jewelry. Dunn's, 912 Franklin, Established 1872.

MISCELLANEOUS WANTS

NEWSPAPERS Wtd.—Any quantity; dated between 1920-1931. Simon, 2005 Menard.

NEWSPAPERS Wtd.—Rags. FRanklin 6106. Curry Paper Stock.

ROOFER'S KETTLE Wtd.—Buy or rent; used. FLanders 5945.

SHOTGUN Wtd.—Automatic pump or double barrel. RI. 0227.

VAULT DOOR Wtd.—Used, large size, at once; state size and price wanted. Box F-351, Post-Dispatch.

WATCHMAKER'S BENCH—5724 Milentz.

MISCELLANEOUS FOR SALE

ASHPITS—Galvanized, corrugated, $10 and up. 4920 Easton av. FOrest 6643.

BAND SAW—15; circle saw, $16.95; drill, $12. Steiner, 5751A Easton.

BLOCK TIN PIPE—New, for beer coils; beer faucets and supplies. Beffa. CEntral 3326. 1240 N. Jefferson.

CAMPING OUTFIT — Trailer, 2 wheels, tent, cots, gas stove, portable icebox; complete paint outfit; ¼ motor; new; cheap. 5857 Theodosia.

CANVAS MILL ENDS—Various widths and weights; special closeout prices. Le Roy Tent Co., 3438 S. Grand.

CLOTHES LINE POSTS, 95c EACH.
With ornamental top, 2 hooks. Goldstein Sales and Hdw. Co., 1305 N. Broadway. CEntral 8615.

CONCRETE GARDEN BENCHES—Pots, birdbaths, also iron forms. 7244 Gravois.

DEER HEADS—5, white-tailed; mounted on oak panels. Inquire Thos. Ladd, 229 Commercial st., Edwardsville. Phone 1227R.

DOORS—All sizes, new clear fir, as low as $1.65. CO. 0376.

ELECTRIC LAWN MOWER—Like new, $25; 8-ft. table, 7529A Wise.

FINE MANURE—Part or ton. Call at Penn Farm, Vigus, St. Louis Co., Mo.

FIRE EXTINGUISHERS—Large, $2.50; 2 wheel warehouse hand trucks, $3 each; stockroom ladders and trucks. Federal Truck Co., 4062 West Pine.

FLOOD LIGHTS—2; cost $140 each; sell $25 each. 2910 Olive. JEf. 4336.

FREDERIC — Permanent wave machine; other equipment. FR. 9129 or FR. 2934.

GAS BOILERS—2; 7½ h. p.; motor; shafting and hanger. 2523 Cass.

HAIR DRYER—And permanent waving machine; cheap. TYler 1572.

INVALID CHAIR—To buy; sell, rent; sick room supplies. 4219 Olive. JEfferson 1768

LAND—Also hickory wood for barbecue. L. V. Schinner, Wentzville, route 2.

LAWN MOWERS—Hand, $2.95; electric, $45; gas, $98.50. 5751A Easton.

AUTOMOBILES

Hohl-Hazell

	Price	Down
'27 Ford Roadster	$ 30	$ 15
'27 Chevrolet coupe	45	15
'25 Dodge 4-Pass. Coupe	45	15
'28 Reo Sedan	45	15
'27 Chevrolet Coach	65	25
'27 Pontiac Sport Coupe	85	30
'27 Chevrolet Sedan	85	35
'28 Buick Truck (Stake pickup)	75	25
'29 Pontiac Sedan	95	30
'28 Chevrolet Coupe	115	40
'28 Chevrolet Coach	125	45
'28 Chevrolet Sedan	135	50
'26 Cadillac 7-Pass. Sedan	125	35
'29 Chevrolet Coach	145	45
'29 Chevrolet Sport Coupe	165	55
'29 Plymouth Sport Coupe	165	55
'29 Chevrolet Coupe	165	55
'29 Chevrolet Coach	165	55
'30 Ford Sport Coupe	195	65
'30 Ford Std. Coupe (Rumble Seat)	210	70
'30 Chevrolet Coupe (Excellent; Wire Wheels)	245	80
'31 Ford Tudor	245	80
'31 Chevrolet De Luxe Sedan (New Tires, Heater)	350	115
'32 Plymouth Std. Coupe (Rumble Seat)	350	85
'32 Chevrolet Coach (Excellent; Water Heater, etc.)	395	125
'31 Ford 1½-Ton Truck, 157" W. B., Dual Wheels, Overload Springs; 9000 Miles	375	150
'33 Chevrolet Master Six Coach (300 Miles)	525	175

BEST PRICES PAID FOR USED CARS AND TRUCKS
"AUTO LOANS"
HOHL-HAZELL COMPANY,
4484 EASTON AV. FRANKLIN 5010.

AUTOMOBILES — Wanted

AUTOS Wtd. — For wrecking; highest prices. 4010 Gravois. LAclede 6360.

AUTOS bought, loans, any age, any time. Klink, 2246 S. Grand. LAclede 5656.

BUICK Wtd.—Good '31 or '32, small sedan; cash. FO. 6306.

CARS Wtd.—Pay best cash price; bring title. Bruce Co., 2819 S. Jefferson

CARS Wtd.—Bring your title and get cash United National Co., 4718 Delmar bl.

CAR Wtd.—In good shape; at good price. Riverside 5724W.

CAR Wtd.—Late model, about $150. 2910 Olive. Private.

CHEVROLET Wtd.—Or Ford, model T or A; pay good price for good car. EVergreen 7674.

CHEVROLET Wtd.—Late model, or Ford; give complete description and telephone number; no dealers. Box M-52, P.-D.

CHEVROLET Wtd.—1928 sedan; for cash or boat. Grossmann. 1630 Pine.

CHEVROLET—Coach; 1928 model; good condition; cash. FL. 5116.

CHEVROLET Wtd.—1928; any condition; cash. Box M-161, Post-Dispatch.

COACH Wtd.—1928 Chevrolet or 1930 Ford. State condition and cash price. Box A-251, Post-Dispatch.

HAVE real estate or bonds to exchange for light closed car; give phone number. Box A-251, Post-Dispatch.

1000 CARS Wtd.—For parts; pay cash. Write Bischoff, F. O. Box 54, Collinsville, Ill.

CAR Wtd.—7-passenger, '30 or later; good condition. Cash. PR. 7276.

FORD Wtd.—Coupe, '29 or '30 model; private party. Riv. 8953R. 4103 Fillmore.

FORD Wtd.—Model T truck, dump or bed body, state price and year. Box M-45, Post-Dispatch.

LIGHT CAR Wtd.—For cash, pay good price for good car. EVergreen 7674.

MODEL T FORD Wtd.—State condition motor, price. Box A-162, Post-Dispatch.

RICKENBACKER—Wtd. 1928, 8, sedan body, must be good. FOrest 4146.

TRUCK Wtd.—1½-ton, for cash or will make trade on 3½-ton truck. 1018 Russell.

USED AUTOS Wtd.—In any condition. Call Sunday morning and all week. Thessenbaum's, 4023 Easton. FRanklin 8342.

USED CARS Wtd.—50; pay cash. Miller, 2631 Gravois. FRospect 5806.

$400 UNIMPROVED, Ferguson corner lot, for auto. 3821 Delmar.

WE need cars; will pay highest cash price. FRanklin 6877. 3843 Easton.

Automobiles For Exchange

AUBURN—8 sedan; and 5 rooms of good furniture, for small farm. Mrs. Riggs. 4812 Delmar.

SMALL SEDAN Wtd.—7-passenger sedan and sport, in exchange for small sedan. 4528 Westminster.

For Hire

STAKE TRUCK—1½-ton and 2½-ton Mack truck by day or contract; local and long distance hauling. HI. 5852.

TRUCK—3-ton; local hauling or delivery, 75c an hour; by day or contract. PR. 5876.

Wanted to Hire

WILL HIRE 1½-ton stake truck with driver, day or contract. WEstmore 4732.

Repairing

SOMETHING NEW IN AUTOMOTIVE SERVICE.
Let us inspect your car regularly. This service costs you nothing. First-class repairing at a price you can afford.
CITY-RATE GARAGE
2651-53 LAFAYETTE

SPECIAL LOW PRICES ALL THIS WEEK
FENDERS—Running boards, replacement and repair parts for all popular cars and trucks; liberal discount. Wagner Gear Co., 3216 Locust.

Broughams For Sale

DODGE—DA brougham; sporty, $250; $85 down; others. Williams, 4867 Easton.

GARDNER—8 brougham; 5-passenger; like new; used very little; private family. Hiland 8675.

Cabriolets For Sale

1929 NASH CABRIOLET, $30 Down; like new.
4720 DELMAR UNITED NATIONAL FINANCE CO.

Ford Cabriolet
1932 model; equipped with General tires and sair wheels; low mileage and priced low at $425; terms or trade; open evenings and Sunday.
Lincoln Motor Cars
3333 WASHINGTON JEff. 7102

FORD BARGAINS

'29 Cabriolet, rumble seat $145
'30 sport coupe, rumble seat $185
'30 sport coupe $195
'30 fordor de luxe sedan $235
'31 cabriolet, 11,000 miles $325
These cars guaranteed; will trade.
MacCARTHY FORD, 6153 DELMAR.

AUBURN 6—Cabriolet, 1929; $95; $35 down; real buy. 3854 Easton.

'29 AUBURN 6 $165
1619 LAFAYETTE AV.

CHEVROLET—Cabriolet, 1929; perfect; new tires, $115; trade, terms. 2860 McNair.

CHEVROLET—Cabriolet; 1926; new tires, $95; trade, terms. 2860 McNair.

CHEVROLET—'31 cabriolet, sporty looking; new car appearance. 5831 Easton.

FORD—'30, A1 condition; reasonable; private party. Hiland 6399.

LA SALLE—Cabriolet, perfect; clean; real bargain; $95 down. 3854 Easton.

NASH—'29 cabriolet; exceptionally fine, $195; terms. 2248 S. Grand.

Coaches For Sale

Weber-Diebel Specials
1931 Ford coupe; $85 down.
1931 Ford tudor; $75 down.
1931 Ford sedan; $75 down.
Ford V8 coupe; $100 down.
Ford V8 de luxe sedan; $125 down.
1930 Chevrolet sedan; $80 down.
WEBER-DIEBEL FORD DEALERS.
3939 N. Grand. Always Open.

J. & J. Bargains
Buick sedan, standard, perfect ..... $ 75
1929 Ford sedan 95
1929 Ford coupe 85
1929 Whippet coupe 75
1930 De Soto 8 sport coupe 150
Terms. 4557 Easton.

1930 Buick Coach, $335
With a perfect reputation; upon which I can place responsibility; special terms.
HARDY CHEVROLET, 5616 Gravois.

AUTOMOBILES

Coaches For Sale

READ THIS!
50 Chevrolets Sacrificed
Just read these prices and we will let you be the judge. All we ask is the balance due. No profit expected.
'32 Chev. Coaches $350
'31 Chev. Sedans 295
'31 Chev. Coaches 250
'31 Chev. Coupes 250
'31 Chev. Roadster 225
'30 Chev. Sedans 175
'30 Chev. Coaches 160
'30 Chev. Coupes 150
'29 Chev. Sedans 100
'29 Chev. Coaches 95
'29 Chev. Coupes 75
No cash needed. Your car as down payment. Your car balance. Terms as low as $22 down.
WELFARE FINANCE CO.
2 Used Car Stores
1838 N. Grand 2926 Locust St.

CHEVROLETS
'32 SPORT SEDAN. six wire wheels, like new $450
'32 DE LUXE COACH. Six wire wheels, trunk $435
'32 COUPE; Marmon $395
'31 COUPE. 5-passenger $345
'31 SPORT COUPE. Rumble, six wire wheels $325
'31 SPORT COUPE $310
'30 COUPE. Beauty $195
'29 Two; each $150
LASKER MOTORS INC.
3930 LOCUST ST. FR. 1621

Enjoy Your Beer
Out in the country. Drive one of our repossessed cars. Every car a bargain. Over 100 to select from.
'33 Auburn Spt. Phae.; real buy. $225
'28 Buick Coupe; cheap trans. 125
'27 Buick Sedan; 7-pass. 75
'28 Chrysler Sedan; hurry 75
'30 Chrysler Coupe; rumble seat 295
'31 Chev. Sedan; like new 325
'29 Chev. Coach; also sedan 145
'29 Chev. Coupe; also sedan 135
'30 Essex Coach; see this bargain 195
'29 Essex Coupe; A1 shape 125
'29 Ford Sedan; better hurry 95
'29 Ford Tudor; also coupe 175
'30 Gardner Spt. Road.; extras 195
'30 Graham-Paige Sedan; bargain 195
'29 Hudson Sedan; side mounts .. 195
'30 Hup. Sedan; don't miss it .. 245
'29 Lincoln Sedan; 7-pass. 135
'29 Nash Coupe; sport model 125
'32 Plymouth Coach; very clean .. 295
'30 Plymouth Coach; real buy 195
'29 Pont. Coach; plays the ponies 145
'30 Willys-Knight Sedan; hurry .. 235
'29 Whippet Road.; very clean 95
17 Fords and Chevrolets. All Models. See us before you buy. Every car guaranteed. 30 days free driving trial. Easy terms.
THE WAREHOUSE
3029 OLIVE FR. 6231
OPEN ALL DAY SUNDAY

'28 CHEVROLET coach; perfect; $95.
'29 Ford sedan; runs goods; $125.
'31 Chrysler sedan; splendid shape; $275.
'32 Chevrolet coach; runs like new; $385
'31 Chevrolet special sedan; $325.
'31 Ford coupe; runs good; $245.
'29 Buick sedan; bargain; $245.
'31 Chevrolet standard coupe; $295.
'29 Ford cabriolet; runs good; $125.
'30 Ford coach; perfect; $195.
'31 Chevrolet coach; bargain; $325.
'31 Chevrolet sport coupe; clean; $325.
'31 Chevrolet landau phaeton; $310.
'29 De Soto coupe; bargain; $195.
'29 Studebaker panel truck; $275.
REICHARDT MOTOR, 5929 EASTON.

REAL BUYS
'29 Chevrolet Coach $135
'29 Ford Tudor 135
'29 Ford Coupe 115
'28 Ford Coupe 85
WELLSTON MOTOR, 6353 EASTON

LOVE-JOHNSON
1931 Ford tudor De Luxe; like new in every respect $395
1930 model 195
Other makes and models, $25 and up.
5244 NAT'L BRIDGE
½ BLOCK EAST OF UNION.

$35 to $50
Down buys a good used car.
HARDY CHEVROLET
5616 Gravois at Bates RIverside 0030

DOWNTOWN CHEVROLET 2500 OLIVE COACHES
'28 Chevrolet ..$ 75
'29 Essex 95
'29 Chevrolet ... 410
'30 Ford 175

'28 Buick Coach, Standard 6. Barney's, 4415 Manchester. $115

Chevrolet Coach, 1932
De Luxe model, 6 wire wheels, with very good tires; special trunk in rear; low mileage; special terms, trade.
HARDY CHEVROLET, 5616 Gravois.

CHEVROLET—1933 master coach; demonstrator; like new. We never close.
Big Four Chevrolet
2400 S. Jefferson av. VIctor 4443.

CHEVROLET—1932 model coach; fine car. $395
CHEVROLET—1931 6 wire wheels; private party. 3525 Easton.
CHEVROLET—Coach, late 1930; like new; very cheap. Terms. 3631 Easton.
CHEVROLET—Coach, latest 1930; real buy. $195. Terms. 2704 McNair.
CHEVROLET COACH. OLDSMOBILE, 2929 Locust. $125
CHEVROLET—1930 coach; perfect condition; bargain; terms; trade. 2819 Gravois.
CHEVROLET—1931; 6 wire wheels; private party. 3525 Easton.
CHEVROLET—Coach, late 1929; per. cond. See this. 3843 Easton. $145

Big Four Chevrolet
2400 S. Jefferson av. VIctor 4443.

'31 Chev. DeLuxe Coach, $75 Down; 6 wire wheels, beautiful; terms, hard.
4720 DELMAR UNITED NATIONAL FINANCE CO.

Chevrolet Coach, 1929
$50 down; very nice condition.
MONARCH, 3137 LOCUST.

CHEVROLET—1929 coach; A1; $140, terms.
DOWNS-MEIER, 4561 DELMAR

CHEVROLET—Coaches, coupes and sedans, all models; prices greatly reduced; terms
HARRIS-GILLIAM, 4047 CHOUTEAU.

CHEVROLET—Coach

AUTOMOBILES

THRIFTY BUYERS

will certainly inspect this assortment of used cars before buying elsewhere. This is by far the finest selection of used cars we have ever had to offer. Each one represents an outstanding value and may be bought for only a fraction of the original cost.

'32	9% Buick 5-Passenger Coupe, 6 wire wheels	$1295	
'31	La Salle 5-Passenger Sedan	$395	
'31	86 Buick 4-Passenger Coupe	785	
'30	Pierce 7-Passenger Sedan	750	
'31	87 Buick 5-Passenger Sedan	750	
'31	66 Buick 2-Passenger Coupe	675	
'30	61 Buick 5-Passenger Sedan	575	
'30	57 Buick 5-Passenger Sedan	525	
'30	47 Buick 5-Passenger Sedan	525	
'31	8-cylinder Chrysler 5-Passenger Sedan	525	
'31	Reo 5-Passenger Sedan	495	
'30	47 Buick 5-Passenger Sedan	460	
'30	468 Buick 2-Passenger R. S. Coupe	435	
'30	President 6 Studebaker State 5-Passenger Sedan	400	
'32	Chevrolet 2-Passenger R. S. Coupe, like new	400	
'31	Pontiac 5-Passenger Sedan	375	
'29	58 Buick 5-Passenger Coupe	325	
'29	268 Buick Sport Coupe, 6 wire wheels	$325	
'33	Whitys 6 5-Passenger, 6 wire wheels Sedan	325	
'29	27 Buick 5-Passenger Sedan	295	
'31	Chevrolet 5-Passenger Coach	295	
'31	Ford 5-Passenger Coach	285	
'31	Ford Sport Coupe	265	
'28	265 Buick 2-Pass. R. S. Coupe	225	
'28	26 Buick 2-Passenger Coupe	200	
'30	Ford 5-Passenger R. S. Convertible	200	
'28	Studebaker Dictator 6-Pass. Sedan	150	
'27	20 Buick 5-Passenger Coach	150	
'29	Gardner 5-Passenger Brougham	150	
'29	Pontiac 5-Passenger Sedan, new tires	150	

Many have new paint and tires. All are reconditioned and guaranteed. Your present car in trade. E Z terms on balance.

REDERER-RENGERS, INC.
3039-43 LOCUST Downtown Buick-Pontiac Dealers JE. 5618-19

OPEN EVENINGS

Coaches For Sale

'29 Graham '615' Coach
New paint; interior very clean; new tires; mechanically perfect; $285.
ARCHER-MANN MOTOR CO., FRanklin 6402. 314 N. Sarah, at Lindell

'29 Hudson Coach
5-passenger; like new; bargain; terms.
PIERCE-ARROW DISTRIBUTERS, ROsedale 0188. 4812 Washington.

HUDSON—Coach, '25; running condition, $35; private. 3470 Grace. Call Monday.

'31 Nash 6 Coach $295
Some buy; side mounts, trunk; terms.
FINANCE CO., 2819 SOUTH JEFFERSON

'30 Nash 6 Coach $185
Like new; real buy; easy terms.
FINANCE CO., 2819 SOUTH JEFFERSON

NASH—1929 coach, like new, $135; terms, trade. 2819 Gravois.

NASH—6 Cheap, call at 3705 Wisconsin. CA. 7416.

OAKLAND 8-30—Coach! runs, looks like new; $295. Real buy; trade; terms. 1915 Gravois.

OAKLAND—Coach, 1930; new tires, $185; trade, terms. 2860 McNair.

'30 Olds Coach $275
Beautiful condition; wire wheels; terms.
FINANCE CO., 2819 SOUTH JEFFERSON

OLDSMOBILE—Coach, late 1930, runs and looks like new, only $250. WACHTEL MOTOR CO., 3135 LOCUST.

OLDSMOBILE—1929 coach; runs and looks like new; $125. 1915 S. Kingshighway.

OLDSMOBILE—Coach, late 1930; like new; side mounts. Bargain. Terms. 3631 Easton.

OLDSMOBILE—1929 coach; only $215; paint tires new; liberal trade bargain.
DOWNS-MEIER, 4561 DELMAR

'31 OLDSMOBILE COACH.
OLDSMOBILE, 2929 Locust. $425

OLDS—Sport coach; wire wheels; car looks new. 3843 Easton.

OLDSMOBILE—Coach, run 22,000 miles, $75. 5811 Helen.

Plymouth Coach, 1932
24 series; automatic clutch; $100 down.
MONARCH, 3137 LOCUST.

PLYMOUTH—1932 coach, only $300; General tires; original paint; motor sold; run 10,000 miles.
CENTRAL STATES MOTOR, 4000 Page

'29 Pontiac Coach. Dandy. $165
Barney's, 4415 Manchester.

PONTIAC—Coach, late 1932; almost new. Cheap, terms. 2704 McNair.

'31 PONTIAC COACH. $375
OLDSMOBILE, 2929 Locust.

PONTIAC—Coach, 1929, very clean; sell reasonable; terms. 3114 Cass.

'32 PONTIAC COACH. $495
OLDSMOBILE, 2929 Locust.

PONTIAC—Coaches, 1926-27-28, $65, $75, $95. 4933 Natural Bridge.

PONTIAC—Coach, late 1928; perfect, new tires, $110; terms. 2860 McNair.

WHIPPET—Late 1929 4-cylinder; A1. $60; private. 4606 Vernon.

WHIPPET—'28, $45. 2829 N. 14th. CEntral 2776.

Coupes For Sale

FISHEL CLEAN-UP WEEK SPECIALS

Lincoln 4-door Sedan; fender wells, wire wheels	$550
Chevrolet 1932 Cabriolet; 6 wire wheels, fender wells; like new	$100 Down
Ford 1929 Coupe	$ 65
Ford late 1929 Roadster	55
Ford Model A Coupe	50
Chrysler Coupe	35
Lincoln Cabriolet; fender wells, wire wheels	235
Chevrolet 1927 Coupe, rumble	45
Buick 7-Pass. Sedan	65
Ford Coupe	20
Chevrolet 1931 Dump; dual wheels	$125 Down
Ford 1931 Stake; duals	$100 Down
International 1931 Stake; duals	$100 Down
Ford Panel Body	$27.50
G. M. C. Stake	75

4163 MANCHESTER

TEVIS Ford DEALER
3001 LOCUST ALWAYS OPEN

ALL PRICES GREATLY REDUCED
'31 FORD VICTORIA $395
'31 FORD STAND. COUPE 345
'30 FORD STAND. COUPE 195
'29 OAKLAND CABRIO. 195
'27 CHEVROLET COUPE 35
'28 ESSEX COUPE 45
32 Bargains—All Makes and Models.

LOVE-JOHNSON
1930 Chevrolet coupe; paint, tires and upholstery like new; A1 mechanically $195
1929 model 150
1928 model 95
Also 20 model A Fords $75 and up.
5244 NAT. BRIDGE
½ BLOCK EAST OF UNION.

AUSTIN COUPE—Just the one you've been looking for. A very clean job. Only $40 down. Easy terms.
GUARANTY, 2936 LOCUST JE. 2464

AUSTIN—Coupe, late '31; looks like new. 3404 Locust. FR. 8622.

WALSH Ford 5127 DELMAR
1928 Buick Coupe, 4-Pass.; special bargain $60

1931 BUICK 8 COUPE, $385
Almost new; your terms.
4720 DELMAR UNITED NATIONAL FINANCE CO.

BUICK—1930 5-passenger coupe; beautiful maroon; extra good; cost $2040; priced $550.

BUICK—BUICK, 2837 N. Grand. FR. 2900.

BUICK—Coupe, 1929 4-passenger; good shape; private. 5021 Lakewood.

BUICK—'31 8 business coupe; lady will sacrifice for cash. 4240A Delmar.

BUICK—Coupe, 1929; a real bargain, $190 today. 4413 N. 14th.

BUICKS—1929 sport, perfect, cheap; terms. Mrs. Baldwin, Hiland 4903.

'31 BUICK 8 SPORT COUPE. $495
OLDSMOBILE, 2929 Locust.

AUTOMOBILES

MILSTRAND MOTOR CO.

MOVING TO 3333 WASHINGTON BL.

APRIL 30th

MUST SACRIFICE SURPLUS STOCK OF USED CARS
ALL REAL BARGAINS. LIBERAL TERMS.

1932	Plymouth P. B. Coupe	$395	
1929	Dodge Coupe, 4-pass.	225	
1931	Ford Coupe	225	
1930	Olds Coupe, 6 wheels	345	
1931	Chevrolet Coupe	285	
1930	Dodge Coupe, R. S.	290	
1932	Plymouth Coach	435	
1931	Ford Tudor	235	
1930	Graham Coach	275	
1930	Whippet Coach	145	
1931	Dodge 6 Sedan	$375	
1931	Buick 8 Sedan	545	
1929	Studebaker 8 Sedan	335	
1929	Olds Sedan	295	
1929	Victory Sedan	135	
1930	Auburn Sedan	285	
1928	Dodge Sedan	95	
1929	Graham Sedan	295	
1929	Essex Sedan	95	
1928	Buick Sedan	150	

SEE THESE CARS ON LOT

VANDEVENTER and WASHINGTON

CONDITION COUNTS AT WILLCOCKSON MOTORS
VANDEVENTER AT WEST PINE

All cars are thoroughly reconditioned. They are clean. Compare our prices.

1929	LINCOLN 7-PASS. LIMOUSINE SEDAN	$500
1931	AUBURN SEDAN	$475
1931	BUICK 8 4-PASS. COUPE	$645
1931	OLDSMOBILE COACH; VERY CLEAN	$475
1931	FORD COUPE	$245
1931	PONTIAC COACH	$295

OPEN EVENINGS UNTIL NINE

Coupes For Sale

DODGE—Coupe, 1929, almost new, $135; also '29 Chevrolet coupe, new tires, $145; trade, terms. 2860 McNair.

DODGE—'32 coupe; good shape; take $200. Call 2246 S. Grand.

DODGE—1928, 4-passenger coupe, $75; terms. 1021A Dolman (rear).

Essex Terraplane Coupe
Practically brand new, can be bought as a big saving, trade, balance due on mortgage; terms; trade.
FRANKE AUTO SALES, 4811 DELMAR.

ESSEX—Sport coupe, late 1928; runs perfect. $55. 2638 Lynch.

ESSEX—1929 sport coupe; good condition, $65; terms, trade. 2819 Gravois.

ESSEX—Sport coupe; rumble seat; refinished; $85; trade. 4356 Delmar.

WALSH Ford 5127 DELMAR
1929 Ford Coupe, good paint and tires; $35 down.. $115

WALSH Ford 5127 DELMAR
1930 Ford Coupe, rumble seat; $60 down $195

'30 FORD COUPE, $145
How does this strike you? sold for balance due on mortgage; terms if wanted; $50 down.
MILTON MOTOR CO., 3042 LOCUST.

1930 FORD COUPE, $35
Down; real buy
4720 DELMAR UNITED NATIONAL FINANCE CO.

Ford Coupe, 1932, $350
Terms, 4-cylinder, finest condition.
MONARCH, 3137 LOCUST.

FORD—1930 coupe; metal top, rumble seat; pretty green; $210; trade, terms.
DOWNS-MEIER, 4561 DELMAR

FORD—1930 model coupe; like new, only 15,000 miles; $150 cash. 7541 Teasdale ave. FL. 1221.

FORD—1931 sport coupe; very clean; has had exceptional care.
WARNER-WALSH CHEV. 5148 Nat. Bridge

FORD CONV. COUPE. '30 6 wire wheels, General tires. $245
LASKER, 3030 Locust.

FORD—1929 sport coupe; first-class condition; a bargain.
WARNER-WALSH CHE., 5148 N. Bridge.

FORD—1930 de luxe coupe, excellent condition; new brakes; new battery. 5139 Cates.

FORD—1928 coupe; good condition; $50. 3840 Delmar. FR. 1301.

FORD—coupe; runs, motor, paint; extras; $25. 4775A St. Louis.

'31 FORD DE LUXE COUPE. $265
OLDSMOBILE, 2929 Locust.

FORD—1930 coupe; looks new; sacrifice; $175. 4900 Manchester.

FORD—VICTORIA; CLEAN. **'31 OLDSMOBILE, 2929 Locust. $325**

FORD—Coupe; 1929; perfect condition; real bargain, $100. 4565 Lotus.

'28 FORD COUPE; GOOD. OLDSMOBILE, 2929 Locust. $95

FORD—Sport coupe, 1929; rumble seat, $95. 4205W Sacramento.

FORD—1930 coupe; a real buy; $185. 1915 S. Kingshighway.

FORD—1928; convertible coupe; perfect condition. 1915 S. Kingshighway.

FORD—'29 coupe; good tires; must sell, $65. 2246 S. Grand.

FORD—Coupe, 1929; in good condition. FOrest 8790. 744 Walton.

FORD—Coupe, '29; new paint; private. Garfield 5835.

FORD—Sport coupe, 1929; perfect condition; sell cheap. 3114 Cass.

FORD—Coupe, 1930; rumble; almost new; only $150. 4955 Lotus.

FORD—Coupe, 1927; excellent condition. 3823 Russell.

FORD—Sport coupe; rumble; lots of extras; big bargain. 3843 Easton.

'29 Ford Coupe. Very clean. 1929 Chev., $95. 2811 Easton. $90

FORD, 1931—Convertible Sport Coupe; driven 8000 miles, $285. 1834 Locust.

FORD—1931 coupe, excellent condition; terms; $275. Apt. 102. 5738 Enright.

FORD—'29 coupe; new tires; chromium plated; rebuilt; terms. Williams, 4567 Easton.

FORD—V-8 de luxe coupe, $365; terms. 717 S. Vandeventer.

FORD—Model A, cheap, good. JEfferson 5157. DElmar 3743.

FORD—1931 coupe; bargain; good condition. 5960 North Points.

FORD—Sport coupe; 1930; perfect; $95. 6526 Joseph, 6500 Page.

FORD—1930 cabriolet coupe; almost new, sell reasonable; terms, trade. 3838 Lynch

FORD—Coupe, 1930, good condition, $185. Chambers Ford Lot, 3863 S. Grand.

FORD—Coupe, late 1928, rumble seat, good condition, $80. 2638 Lynch.

FORD—Late 1931; like new; must sell, $195. 5920 Wells.

FORD—Sport coupe, 1931; perfect, clean. $235; terms, trade. 3854 Easton.

FORD—Coupes, 3, 1928-29, $65 to $95; real buys; terms. 3854 Easton.

FORD — Sport coupe, 1930, good condition, $45 cash. 2611 Gravois.

FORD—1930 standard coupe, like new; $165; terms; trade. 2819 Gravois.

FORD—1932 4 coupe; run 1500 miles; trade, terms. 2819 Gravois av.

GRAHAM VICTORIA
Original finish; motor reconditioned; heavy duty tires; interior like new; $285.
ARCHER-MANN MOTOR CO., FRanklin 6402. 314 N. Sarah, at Lindell

AUTOMOBILES

BILGERE

'30	CHEV SEDAN. $275
'30	PLYM. SEDAN 250
'32	CHEVROLET COACH 425
'31	CHEVE. COACH, 17,000 miles 295
'30	CHEV. COACH, extra good. 225
'31	FORD TUDOR 275
'30	FORD TUDOR 195
'32	FORD V-8 TUDOR, like new. 400
'31	CHEVE. CAB., 6 w. w. 325
'30	FORD SPORT ROADSTER.. 175
'29	CHEVE. CAB., 6 w. w. 185
'28	CHEVE COUPE 95
'27	CHEVE. COACH 65
'30	DODGE "DA" SPORT COUPE, 6 wire wheels 295
'30	CHEVE COUPE 225
'29	FORD CABRIOLET 145
'29	STUDEBAKER PRES. 8 SED. 295
'28	CHEVE PICKUP CLOSED BOX 85
'29	DIAMOND "T" 1-ton truck 325
'31	FORD 1½-ton Stake, dual wheels 285
'31	FORD 1½-ton 157" chassis and Cab 275
'32	CHEVE 1½-ton stake truck, dual wheels, 4000 actual miles, like brand-new 550

Buy Condition, Not Model
2820 2849 **N. GRAND**

Coupes For Sale

'31 GRAHAM 8 COUPE. 6 wire wheels, Philco radio. $395
LASKER, 3030 Locust.

LINCOLN—Coupe; A1; must sell Sunday, $250, or best offer. 3258A Nebraska.

Marmon De Luxe Coupe
Rumble seat; new paint; new tires; seat covers; motor extra good; $350.
ARCHER-MANN MOTOR CO., FRanklin 6402. 314 N. Sarah, at Lindell

MARMON—1929 4-passenger coupe, perfect, cheap; trade, terms. 2819 Gravois.

MARQUETTE—1930 sport coupe, like new, bargain, terms, trade. 2819 Gravois av.

'30 Nash 6 Sport Coupe
Six wire wheels, side mounts, trunk rack, rumble seat, buy trade; good paint and tires on mortgage, only $276; terms; trade.
FRANKE AUTO SALES, 4811 DELMAR.

'30 NASH COUPE. OLDSMOBILE, 2929 Locust. $225

NASH—1930, Chevrolet, 1929. De Soto 1930, like new; down, $644 S. Jefferson.

OAKLAND—Coupe, late 1929; like new; bargain, $150. 2704 McNair.

OLDSMOBILE—1929 sport coupe, like new; cheap, trade, terms. 2819 Gravois.

'28 OLDSMOBILE COUPE. $165

'30 OLDS Sport Coupe; like new. 4592 EASTON. $295

OLDSMOBILE—'28 coupe; perfect; must sell today, $125. 3923A North Market.

'29 OLDS SPORT COUPE. OLDSMOBILE, 2929 Locust. $225

1930 Packard Coupe, $150
Down; completely overhauled by Packard. Fully guaranteed. You can't go wrong on this one. Easy terms.
GUARANTY, 2936 LOCUST JE. 2464

PACKARD—Convertible coupe, '29; only 14,000 miles; A1 every respect, $140 down.
MacCARTHY FORD, 6153 DELMAR.

PACKARD—1930 convertible de luxe, big 8; like new. CAbany 7908.

PACKARD—'29 4-passenger coupe; leaving city. 5300 Sutherland.

PLYMOUTH—1100 miles; large discount; $100 down. RIverside 0536W.

PLYMOUTH—'32 coupe; real nice; guaranteed; terms. Williams, 4567 Easton.

PLYMOUTH—Sport coupe, late '32, perfect; terms, trade.
ARDUE-SHELDOM, 5220 N. BRIDGE.

PLYMOUTH—Coupe, 1932, perfect; 1929 coach. Orange Front, 2209 Lynch.

PLYMOUTH—'32 modal coupe, $325. PLYMOUTH DEALER, 4561 DELMAR.

PLYMOUTH—1932 sport coupe, almost new, $325; terms, trade. 3819 Gravois.

PONTIAC—Coupe, '28; excellent condition; 5537 Grant pl. Riverside 8108W.

PONTIAC—Maroon sport coupe, 1931; excellent condition; priced for quick sale, $300. Dan Wolf Motor Co., Valley Park, Mo.

PONTIAC—1930 sport coupe; classy; needs little work; $135. 4900 Manchester.

PONTIAC—1930 coupe, like new, bargain; terms, trade. 2819 Gravois av.

'28 REO COUPE, $50
Down.. Rumble seat; here is a wonderful buy; only $145; don't miss it today.
MILTON MOTOR CO., 3042 LOCUST.

'31 Willys 8 Viet. Coupe $250
Like new; some buy; $75 down.
FINANCE CO., 2819 SOUTH JEFFERSON

COUPE—1929 Whippet, runs, looks like new; 1928 Essex coach, bargain. 3620 Laclede.

Roadsters For Sale

'28 BUICK SPORT ROADSTER OLDSMOBILE, 2929 Locust. $125

WALSH Ford 5127 DELMAR
1927 Chev. Roadster, clean; $30 down, balance E Z .. $60

CHEVROLET SPORT ROADSTER
A fine car. Open Sunday and evenings.
Big Four Chevrolet
2400 S. Jefferson av. Victor 4443.

Chevrolet Roadster, 1931
$65.00 down; price $265; very nice.
MONARCH, 3137 LOCUST.

1930 Chevrolet Sport Roadster, $185
Beautiful car; your terms, trade.
4720 DELMAR UNITED NATIONAL FINANCE CO.

CHEVROLET—1930 snappy sport roadster; must sacrifice at once; A1 condition; $140. 4962A Theodosia.

CHEVROLET—And Ford roadsters, 1930, good condition, $168; 100 others. Chambers Ford Lot, 3863 S. Grand.

CHEVROLET—Roadster, 1927; perfect condition; cheap; terms. 2210 Lynch.

CHEVROLET—1928 roadster, like new, $85. 1915 S. Kingshighway.

CHEVROLET—1931 sport roadster; almost new; cheap; terms; trade. 2819 Gravois.

'30 CHEVROLET SPORT ROADSTER. OLDSMOBILE, 2929 Locust. $165

CHEVROLET — Roadster, good condition, $50 cash. 5830 Highland.

AUTOMOBILES

Mississippi Valley Motor Company

BARGAINS GALORE

	Price	Down		Price	Down
NASH COUPE	$38	$10	NASH VIC. COUPE	$83	$30
MOON SEDAN	$48	$23	NASH STD. COUPE	$88	$40
HUDSON SEDAN	$83	$30	OAKLAND SEDAN 1930	$97	$42
REO COUPE	$73	$23	NASH SEDAN	$110	$40

ALL RUN GOOD—MANY OTHERS

Pierce-Arrow Sport Roadster; original paint; 6 good tires; perfect every way; big bargain $365
La Salle Sedan; exceptionally good condition; new tires; runs like new $345
Nash Sedan, 1930 model; twin ignition 8; 100 H. P. motor; like new $495
Nash 6 Sedan, 1932; used by company official; driven only 3000 miles; save over $300. See it today. New-car guarantee. Liberal trade.

2818 LOCUST STREET
NASH CONTINENTAL

Record Values IN USED CARS
Be Thrifty—Here Are the Cars!
Fully Guaranteed. Easy Terms:

'32 Chev. De Luxe Coach	$445	'30 Oldsmobile Sedan	$395
'31 Chevrolet Coach	315	'30 Oldsmobile Coupe	335
'29 Chevrolet Coach	165	'28 Chevrolet Coach	85
'31 CHEVROLET COUPE	395	'31 Buick Sport Coupe	475
'29 OLDS COACH	265	'29 Buick Sedan	360
'30 OLDS DE LUXE COACH	350	'29 Studebaker Del. Sedan	295
		'31 Oldsmobile Coach	475
		'29 Ford Sedan	145

GREBE MOTOR Co.
Oldest Oldsmobile Dealer
3600 SO. KINGSHIGHWAY

O'LEARY-McCLINTOCK
USED CAR BARGAINS

1929	Chev. Coupe, very clean	$115	
1929	Ford Tudor, perfect	135	
1929	Ford Cabriolet, like new	145	
1930	Ford Std. Coupe, like new	170	
1930	Ford Cabriolet, side mounts, trunk racks	170	
1931	Ford Std. Coupe, excellent condition	235	
1931	Ford Tudor, perfect	210	
1931	Ford Std. Coupe, rumble	275	
1931	Ford Vic. Coupe, ex. cond.	255	
1932	Ford Vic. V-8, like new, has radio, booster brakes, sacrifice 425		

TRADE. TERMS.
4411 EASTON

Roadsters For Sale

'29 CHEVROLET; PERFECT. 1619 LAFAYETTE AV. $90

1931 Chrysler 8 Roadster, $85
Down; 6 wire wheels; it sure is beautiful; trade.
4720 DELMAR UNITED NATIONAL FINANCE CO.

CHRYSLER 75—Roadster; rumble seat; 6 wire wheels; real beauty; terms. 3631 Easton.

DE SOTO 6—1930 roadster; rumble; like new every respect; guaranteed; $210; terms. 3949 Garfield.

DODGE—1930, 5-cylinder sport roadster with rumble seat; a real beauty; $375; terms.
HARRIS-GILLIAM, 4047 CHOUTEAU.

DODGE—Roadster, 1927, $35; Ford A, $65. 4229W Natural Bridge.

ESSEX—Torpedo type; only $85; a peach.
BENJAMIN, Kingshighway & Manchester.

LOVE-JOHNSON
1932 Ford V-8 De Luxe roadster; black; rumble seat; low mileage; looks and runs like new; fully guaranteed $375
Many other makes and models, $25 & up.
5244 NAT'L BRIDGE
¼ BLOCK EAST OF UNION.

10 FORD ROADSTERS
All models; prices reduced; terms.
HARRIS-GILLIAM, 4047 CHOUTEAU.

FORD—De luxe roadster; late '31; rumble; used few times; $195. See this; terms. 1915 N. 9th.

FORD—1930 roadster; perfect condition; terms; trade. 2819 Gravois.

'29 FORD ROADSTER. OLDSMOBILE, 2929 Locust. $75

FORD—1929 sport roadster; runs like new; trade; terms. 2819 Gravois.

FORD—'30 roadster, very fine shape; $135; $45 down. 4 S. Grand.

FORD—'26 speedster; must sell. 5511 Cabanne, 1-5 Sunday.

FORD—Roadster; '31; perfect; $195; trade; terms. 5626 Gravois. Riv. 6234.

FORD—1929 roadster; $70. 1707 Geyer.

GARDNER—1931 sport roadster; special 6; side mounts; almost new; real beauty; $295; terms. 2704 McNair.

'29 Packard 8 De Luxe Roadster
Most beautiful car in town; finished ebony and green; metal tire covers and mirrors; radiator grill; car is practically new throughout; $595; terms.
4593 Easton.

PACKARD 6—1928 sport roadster; classy; real buy. 3854 Easton.

PLYMOUTH—Sport roadster; like new; new; trade; terms. 2819 Gravois.

STUDEBAKER—1932 President; convertible sport job; best-looking car in town; used 6 weeks; cost $2300; sell $985; terms. 5626 Gravois. RI. 6224.

Sedans For Sale

'31 AUBURN SEDAN. OLDSMOBILE, 2929 Locust. $350

AUBURN 8—1931; must sell; real bargain; $375. 3948 S. Broadway.

BUICK—1929 sedan; good as new; cheap; trade; terms. 2819 Gravois.

6 BUICK SEDANS
2—1930 sedans.
1—1930 coach.
1—1930 coupe.
1—1928 sedan.
Trade—Terms.
MONARCH, 3137 LOCUST.

1928 Buick Sedan
5-passenger; like new; bargain; terms.
PIERCE-ARROW DISTRIBUTERS, ROsedale 0188. 4812 Washington.

'30 Buick Sedan $365
Like new; side mounts; $95 down.
FINANCE CO., 2819 SOUTH JEFFERSON

BUICK—Master, 1929, 5-passenger sedan, in perfect condition; $275; terms. HARRIS-GILLIAM CHEVROLET, 7918 Forsythe, Clayton.

BUICK—1931, 67-S; sacrifice account sickness; perfect condition; like new; no dealers. Hiland 5624.

BUICK 8—1931 sedan; beautiful car; good tires and motor; cost $1800; priced $650.
KUHS-BUICK, 2837 N. Grand. FR. 2900.

BUICK—1930 Master 6, driven only 3000 miles; perfect condition. Call owner, EVergreen 3077.

BUICK—Sedan; in excellent condition; $150 cash. Gustavson's Garage, 1538 Tower Grove ave.

BUICK 8—Deluxe sedan, looks like new, all new tires buy for unpaid balance due on mortgage, $482.50.
FRANKE AUTO SALES, 4811 DELMAR.

BUICK—1931 standard 8; 4-door sedan; $450. 519 Newport av. WEbster 1912W

Cadillac Town Sedan
1929 model; exceptionally clean, practically new tires, wonderful mechanical condition, new seat covers; priced exceptionally low at $395; terms or trade; open evenings and Sunday.
Lincoln Motor Cars
3333 WASHINGTON JEff. 7102

CADILLAC — '29, 7-passenger; excellent condition throughout; new tires; has been chauffeur driven. FRospect 8923.

CADILLAC—Sport club sedan, 1930; like new; sacrifice; terms. 3854 Easton.

Sedans For Sale

REMARKABLE SAVINGS
On our entire stock of repossessed cars. Pick from our stock of 100 cars, the one you want. Every car reconditioned and fully guaranteed.

'31 Auburn 2 Dr. Brough. De Luxe	$465
'31 Buick Coach; new tires	435
'30 Buick Spt. Coupe; Stand. 6	295
'30 Chrysler 66 Coach; very clean	245
'28 Chrysler 62 Coupe; real bargain	95
'31 Chev. Coach or Coupe, See 'em	375
'30 A Coach; A1 shape	175
'30 Dodge Sedan; side mounts	195
'29 Essex Coach; exceptional buy	135
'31 Ford Sedan or Coupe; hurry	95
'31 Ford De Luxe Tudor; like new	245
'29 Gardner Road. Don't miss it	195
'29 Hupmobile Sedan; new rubber	375
'30 La Salle Sedan; guar; perfect	565
'27 Nash Sedan; cheap transportation	45
'30 Olds Coach; ready to go	275
'31 Olds Coupe; like new	450
'30 Pontiac Sedan; original paint	245
'29 Pontiac Coach; see this bargain	135
'30 Stute Coupe (Blackhawk)	350
'32 Stude. Sedan; side mounts	425
'29 Stude. Sedan; Pres. 8	295

25 Fords and Chevrolets. All Models
Full Price as Low as
$25 $50 $75 $100
OPEN ALL DAY SUNDAY
Quaranty Motor Co.
2936 Locust JE. 2464

TEVIS Ford DEALER
3001 LOCUST ALWAYS OPEN

ALL PRICES GREATLY REDUCED

'30	FORD TUDOR, NOW	$195	
'31	FORD TUDOR, NOW	250	
'31	FORD 4-DOOR SEDAN	295	
'29	NASH 4-DOOR, NOW	135	
'29	FORD TUDOR, NOW	135	
'28	CHEVROLET COACH, NOW	115	
'28	GARDNER 6 SEDAN, NOW	75	
'28	FORD TUDOR, NOW	110	
'26	NASH SEDAN, NOW	65	
'27	WILLYS-KNIGHT 4-DOOR	60	

93 BARGAINS, ALL MAKES, MODELS

5244 NAT'L BRIDGE
½ BLOCK EAST OF UNION.

Good Transportation Cheap

'23	PIERCE-ARROW, 7-PAS. SEDAN. $ 95
'28	BUICK STANDARD COUPE	195
'28	BUICK MASTER SEDAN	195
'29	FORD CABRIOLET	135
'29	STUDEBAKER PHAETON	195
'26	BUICK STANDARD COUPE	75

Each in good condition. Buy on G. M. easy payment plan.
WEST SIDE BUICK,
Kingshighway and McPherson. FO. 0121

'31 Chev. De Luxe Sedan
4-door, 6 wire wheels, side mounts; car is like new; buy for balance due on mortgage, only $250; terms; trade.
FRANKE AUTO SALES, 4811 DELMAR.

CHEVROLET—1932; special sedan; 6 wire wheels, all electric radio; has water heater and other extras; excellent shape. 5701 Bartmer.

CHEVROLET—Sedan; 1929; reconditioned; good tires.
WARNER-WALSH CHEV. 5148 Nat. Bridge

CHEVROLET—1930 sedan, Beautiful job, sacrifice. M. M. S., 3818 S. Kingshighway.

CHEVROLET—'27; good condition; sacrifice, quick sale; private. 1212 Benton.

CHEVROLET—1931 sport sedan; almost new; cheap; terms, trade. 2819 Gravois.

CHEVROLET—Sedan; 1930; almost new; $225; terms. 2704 McNair.

CHEVROLET—1929 sedan, perfect condition; trade, terms. 2819 Gravois.

CHEVROLET—1928 sedan; good condition; $75; easy terms. 3337 Oak Hill.

CHEVROLET—1931 sport sedan, $325; will trade. 3848 Nebraska.

CHEVROLET—4-door sedan; 6-cylinder, $195; trade. 3848 Nebraska.

CHEVROLET—Sedan; good condition; $30. 2518A University st.

CHEVROLET—1931 sedan; delivery; $235; terms. 717 S. Vandeventer.

CHEVROLET—1929 sedan, perfect condition, $145; trade, terms. 2819 Gravois.

'30 Chevrolet Sedan. Dandy. $165
'26, $35, terms. 2811 Easton Ave.

CHRYSLER—Sport sedan, 1931, fender wells, 6 white wheel and tire, can't be told from new. $345.
WACHTEL MOTOR CO., 3135 LOCUST.

'30 LASKER, 3030 Locust. $295

1931 Chrysler 8 Sedan
Beautiful, maroon; see this before you buy; terms, trade.
4720 DELMAR UNITED NATIONAL FINANCE CO.

CHRYSLER 8—Sedan; late '31; wire wheels; has been used slightly; $150 down. 1915 N. 9th.

CHRYSLER—Sedan; 1929; trade, terms. 2325 Gravois.

CHRYSLER 8—Sedan, runs good; only $45; bargain. 1915 N. 9th st.

CHRYSLER—1931 66 Royal sedan; perfect; $265; terms. 2416 Cass.

'32 DE SOTO SEDAN
4-door, almost new, floating power, automatic clutch and free wheeling, guaranteed like a new car; can be had for balance due on mortgage, only $550; terms; trade.
FRANKE AUTO SALES, 4811 DELMAR.

'32 De Soto 6 Sedan $385
Like new; beautiful maroon; $75 down.
FINANCE CO., 2819 SOUTH JEFFERSON

DE SOTO 6—Sport sedan; 19311; like new; terms, trade. 2819 Gravois. av.

AUTOMOBILES

All Makes and Models— USED CARS

Guaranteed!
Priced From $15 to $100 →
3 Days' Trial
30-Day Guarantee
SCHNURE
CHEVROLET COMPANY
3949 Lindell FRanklin 2311

'31	Oldsmobile Sedan $445
'29	Whippet Sedan 95
'29	De Soto Coupe 195
'31	Buick 56 Coupe 450
'32	Chev. De L. Coupe 425
'30	Nash Sedan 295
'31	Essex Coupe 290
'29	Buick 4-Pass Coupe 195
'31	Hupmobile "8" Sedan 395
'30	Packard Sedan 695
'23	Plymouth Sedan 375

MENDENHALL
WHEN YOU BUY IT HERE IT'S RELIABLE

'27	Chevrolet Landau	$ 75	
'29	Graham Roadster	195	
'30	Pearless Sedan	335	
'29	Reo Sedan	325	
'26	Gardner "8" Sedan	75	
'29	Chevrolet Coupe	115	
'28	Essex Coupe	85	
'27	Pontiac Coupe	45	
'27	Pontiac Sedan	70	
'30	Pontiac Coach	195	
'26	Studebaker Coach	$ 35	
'29	Nash Sedan	45	
'26	Packard Sedan	145	
'27	Buick Coach	90	
'29	Ford Coupe	95	
'29	Ford Tudor	125	
'29	V-8 Coupe	295	
'32	V-8 Tudor	345	
'25	A Ford Truck	115	
'29	AA Ford Coal Truck	345	

2315 Locust St.

OUTSTANDING VALUES
BETTER USED CARS ALWAYS

1928	Pierce Sedan	$225	
1929	Oakland 6 Coach	250	
1930	Marquette Sedan	295	
1929	Buick Sedan Master

AUTOMOBILES

REPOSSESSED Used Cars

To Be Sold Today For One of the large

FINANCE COMPANIES

'32	De Soto Sport Coupe	$395
'31	Chevrolet Coupe	$259.50
'31	Ford Coupe	$185
'29	Pontiac Cabriolet	$95
'30	Nash 6 De Luxe Sport Coupe	$276
'31	Pontiac Coupe	$335
'32	Plymouth Sedan, bale	$395
	De Soto Sedan; almost new	$550
'31	Buick 8 De Luxe Sedan	$485
'32	Ford V8 Tudor	$370
'32	Hup 8 Sedan; 133 H. P.	$745
'30	Plymouth 4-Door Sedan	$169
'31	Ford Tudor; $195 to	$225
'29	Whippet 6 Sedan	$79
'31	Oakland Sedan	$329
'30	Chrysler 77 Sedan; royal	$345
'31	Chevrolet De Luxe Sedan	$325
'31	Essex Coach	$225
'31	Chevrolet Coach	$270
'32	Chevrolet Trucks; ½ and 1½ ton; pickup and 157-inch steel body; long distance trucks	$325 Up

50 OTHER LATE MODELS

To be sold by order of Finance Co. for unpaid balance on mortgages. Your car as down payment.

FRANKE AUTO SALES
Direct Financial Agents
4811 DELMAR

Sedans For Sale

GRAHAM—1929, light 6 sedan; like new, trade; terms. 2819 Gravois.

GRAHAM—1931, finish and motor perfect, private, $495. 1919 S. Grand.

GRAHAM—Light 6; side mounts; $195. BENJAMIN, Kingshighway & Manchester.

GRAHAM—1932 sedan, like new, $385. 1915 S. Kingshighway.

HUDSON—1932 sport sedan; almost new; with white wall tires; beautiful; bargain; trade, terms. 2819 Gravois.

'31 Hup 8 Sedan $395

Like new; side mounts; $75 down

FINANCE CO., 2819 JEFFERSON

'30 Hupmobile 8 Sedan

5-passenger; like new; bargain; terms.
PIERCE-ARROW DISTRIBUTERS,
Rosedale 0188. 4812 Washington.

Hupmobile Sedan, 1929

$295; $95 down; 6 wire wheels; very good.
MONARCH, 3137 LOCUST.

HUP—Sedan, late 1931 sedan, free wheeling; in wonderful shape; only $345; worth double. WACHTEL MOTOR CO., 3135 LOCUST.

HUP—'30 sport sedan; Century 6; fender wells; runs perfect; $75 down; real sporty. 1915 N. 9th.

'29 HUPMOBILE 6 SEDAN. OLDSMOBILE, 2929 Locust. $195

1930 LA SALLE SEDAN

Beautiful, maroon, natural wood wheels, wonderful condition; terms, trade.
4720 DELMAR UNITED NATIONAL FINANCE CO.

LA SALLE—Sedan; 5-passenger; only $95. 1707 Geyer.

LA SALLE—Sedans, 1928, 7 and 5-passenger, $295, $345. 3854 Easton.

LA SALLE—1930 sedan, like new; cheap, terms. FL. 0914.

1929 LINCOLN SEDAN

6 wire wheels, beautiful; your terms, trade.
4720 DELMAR UNITED NATIONAL FINANCE CO.

LINCOLN—7-passenger sedan; good condition; cheap. GRand 6425J.

'29 Marmon De Luxe

Sedan; 6 wheels and tires; new paint; trunk rack; motor reconditioned; $275.
ARCHER-MANN MOTOR CO.,
FRanklin 6402. 314 N. Sarah, at Lindell

MARMON—Little 8 sedan; perfect; bring your mechanic, $265; $90 down; many others. Williams, 4867 Easton.

MOON—1926 4-door sedan; good running condition, $50; 1930 Hupmobile, 8-cyl. 4-door sedan, excellent condition, $265. Universal Garage, 1615 Russell. VIc.1123

'31 Nash 8 Sedan $295

Like new; beautiful maroon; $75 down.
FINANCE CO., 2819 JEFFERSON

1930 NASH SEDAN, $60

Down; almost new.
4720 DELMAR UNITED NATIONAL FINANCE CO.

NASH—1929 special 6, 4-door sedan; perfect condition; a real beauty, $250; terms.
HARRIS-GILLIAM, 4047 CHOUTEAU.

NASH—Good 1927 sedan; 5 rooms furniture; $75 each. Box A-72, Post-Dis.

'28 NASH SPECIAL SEDAN. OLDSMOBILE, 2929 Locust. $75

1930 OAKLAND SEDAN, $40

Down; see this buy
4720 DELMAR UNITED NATIONAL FINANCE CO.

OAKLAND—1928 sedan, perfect condition; $27.50. 1915 S. Kingshighway.

OLDSMOBILE — Sedan; fine 6-wheel car; bargain; '29 model.

Big Four Chevrolet
2400 S. Jefferson av. VIctor 4443.

Official's car, new car terms, guaranteed big saving. Olds Dealer, 4933 Natural Bridge.

OLDSMOBILE—Early 1929, perfect condition; $100; holding for storage. 2106 Washington.

'30 OLDSMOBILE SEDAN. LASKER. 3030 Locust. $345

'29 OLDSMOBILE SEDAN. OLDSMOBILE, 2929 Locust. $195

OLDSMOBILE—1928 de luxe sedan; runs perfect; $95; terms. 2415 Cass.

OLDSMOBILE—1928 sedan; perfect; bargain; terms, trade. 2819 Gravois.

1931 PACKARD SEDAN

6 natural wood wheels, very beautiful; terms, trade.
4720 DELMAR UNITED NATIONAL FINANCE CO.

PACKARD—7-passenger sedan, late 1930, like new; fender wells; bargain; terms. 3631 Easton.

PACKARD—'29 sedan; 7-passenger; selling for owner at sacrifice, $150 down.
MacCARTHY FORD, 6133 DELMAR.

PACKARD—Light 8 sedan; latest 1929; like new; equipped with radio; bargain; terms, trade. 2819 Gravois.

PACKARD—1930 sedan, new General cord tires; $650. Chambers' Ford Lot, 3863 S. Grand.

PACKARD 8—Sedan, 1929, motor perfect, 80 per cent tires; looks like new. CHAMBERS' FORD LOT, 3863 S. Grand.

PACKARD—Excellent condition; de luxe model; 1929; $450. Colfax 2343.

PACKARD 8—Sport phaeton sedan, cost $4500; sacrifice; terms. 3854 Easton.

1931 Pierce Sedan

7 passengers; model 143; this car is in excellent condition throughout; has 6 demountable wood wheels, twin fenders and trunk rack; a real buy at $1500; terms or trade; open evenings and Sunday.

Lincoln Motor Cars
3333 WASHINGTON JEFF. 7102

Webers Used cars

4 REASONS WHY YOU SHOULD BUY HERE:

1—Cheapest Prices. 2—Reconditioned Cars.
3—Easiest Terms. 4—Best Service.

1932 Hup "6" Coupe, like new	$595	1929 Reo Sedan	$250
1932 Hup "6" Sedan, perfect	595	1930 Chrysler "70" Sedan	350
1930 Hup "6" Sedan, model "S"	350	1931 Dodge Sport Coupe	395
1932 De Soto Sedan	595	1931 Ford Sport Coupe	250
1932 De Soto Coupe	550	1930 Ford Sport Roadster	195
1932 De Soto Sport Roadster	450	1930 Graham Paige Sedan	250
1931 De Soto Sedan	395	1931 Nash Sedan	350
1931 Buick "8" Sport Coupe 6 wheels	650	1930 Oldsmobile Sedan	350
1929 Buick Sedan	275	1932 Plymouth Coach	350
1930 Buick Coupe	350	1932 Plymouth Coupe	350
1931 Chevrolet Coach	325		

Good Selection of Fords, Chevrolets, Plymouths

100 others of all makes and models from $50.00 to $1000.00
Remember, your terms, and we really will trade
30 years in business.

WEBER IMPLEMENT & AUTO CO.
—and Subsidiary
MOUND CITY MOTORS
Distributors of Hupmobile, De Soto, Plymouths
Corner 18th and Locust to Corner 19th and Locust
CEntral 8423 Open Evenings and Sunday CEntral 8424

SEE BARGAINS READ

THE LOWEST PRICED CARS IN THE CITY. LET US PROVE IT. WILL DEMONSTRATE.

'29 Chevrolet Cabriolet, R. S.	$ 95	'28 Hudson Coupe, R. S.	$ 45
'29 Plymouth Coach	95	'30 Roosevelt Sedan	195
'29 Essex Roadster, R. S.	95	'31 Essex Coupe, R. S.	295
'32 Plymouth Sedan	375	'27 Buick Coach	125
'33 Essex Sedan	495	'29 Hudson Sedan	195
'30 Chrysler 70 Sedan	325	'28 Hudson Victoria Coupe	195
'30 Chrysler 77 Sedan	345	Oakland Sedan	25
'30 Studebaker Dictator Sedan	275	Marmon Sedan, 7-pass.	95
'29 Essex Coupe, R. S.	65	'29 Plymouth Coupe	125

TERMS '30 Hudson "8" Sedan 295 TRADE

FRAMPTON SALES Co.
LAclede 0025 3620 GRAVOIS

OLLIE HAUPT

'29	Ford Std. Coupe, new tires	$ 85	
'28	Buick Std. 6 Sedan, real bargain		
'30	Whippet Coupe, $10.50 license	95	
'29	Ford Sedan; new tires	95	
'29	Chev. De L. Sport Roadster	125	
'29	Graham Sedan; many extras	150	
'30	Ford Standard Coupe; new tires	185	
'30	Ford Coach; clean; latest	185	
D.	A. Dodge Coupe; like new	195	
'30	Ford De Luxe Sport Phaeton	195	
'30	Willys-Knight Sedan; clean	195	
'30	Chevrolet Coupe; very latest	185	
'31	Ford Coach; very latest	225	
'31	Chevrolet Coupe; 6 wire wheels	265	
'29	Studebaker President Sedan	245	
'31	Ford Std. Coupe; new tires	245	
'31	Ford Victoria Coupe; latest	275	
'32	Chevrolet Coach, almost new	395	

TRUCKS

L-4	Ford pickup (new) closed cab	$395	
'30	Chevrolet Closed Cab, duals	195	
'29	Ford Stake, closed cab	125	
'29	Chevrolet Closed Cab, Stake	125	
Dodge 2-Ton Hydraulic Dump, duals		195	

4166 OLIVE

Sedans For Sale

PIERCE-ARROW—7-passenger sedan; perfect condition; cheap. 4163 Manchester.

PIERCE—Town car; cost $8500; run 15,000 miles. 10 Lenox place.

'32 Plymouth Sedan

Latest series 4-door with floating power and automatic clutch, like new, pay for unpaid balance only $393; terms, trade.
FRANKE AUTO SALES, 4811 DELMAR.

Plymouth Sedan, 1932

$100 down; like new; free wheeling.
MONARCH, 3137 LOCUST.

PLYMOUTH—Sedan, 1932, can not be told from new; best buy in the city, only $295. WACHTEL MOTOR CO., 3135 LOCUST.

PLYMOUTH—1932 sedan, free wheeling, floating power, like new. See this. M. M. S., 3818 S. Kingshighway.

PLYMOUTH—Sedan; 1930; like new; $195, terms. 2704 McNair.

PLYMOUTH—Sedan; very clean, $245; $85 down. Williams, 4867 Easton.

PLYMOUTH.—Sedan, late 1932; almost new; cheap; trade; terms. 2860 McNair.

PLYMOUTH—Very late 1932 sedan; like new; real buy; terms. 2415 Cass.

PONTIAC—1929 sedan; good condition; $70; trade, terms. 3819 Gravois.

PONTIAC—1928 sedan, looks like new, $135. 1915 S. Kingshighway.

PONTIAC—Sedan; sell or trade for small car. 1404 Choteau.

'32 PONTIAC SEDAN. LASKER. 3030 Locust. $525

REO—1932 Flying Cloud sedan; several; excellent condition; also 1933 REO convertible coupe; beautiful cars; reasonable. STEINER-FARRENKKROG, 3136 LOCUST.

REO—1932 Flying Cloud sedan; several; exceptionally fine condition; bargain. STEINER-FARRENKKROG, 3136 LOCUST.

REO—Sedan; good rubber and paint; $25. 3824 Lindell bl.

'30 ROOSEVELT SEDAN. OLDSMOBILE, 2929 Locust. $225

DOWNTOWN Chevrolet 2300 OLIVE

SEDANS.

'27	Studebaker,	$ 35
'28	Ford	95
'31	Pontiac	295
'28	La Salle	195

'32 Studebaker 6 Sedan $385

Practically new; some buy; easy terms.
SOUTH
FINANCE CO., 2819 JEFFERSON

STUDEBAKER—1931 model; free wheeling optional; condition like new; low mileage; owned by private family; terms; will accept trade. WARNER-WALSH CHEV., 5148 N. Bridge.

STUDEBAKER—1931 model; free wheeling optional; condition like new; low mileage; owned by private family; terms; will accept trade. WARNER-WALSH CHEV., 5146 Natl. Br.

1931 STUDEBAKER 6 SEDAN

Free wheeling; very nice car; terms, trade.
4720 DELMAR UNITED NATIONAL FINANCE CO.

STUDEBAKER—1931 Dictator sedan; de luxe model; 6 wire wheels, trunk; special 2-tone duco, with cord upholstery; heater. KUHS-BUICK, 2837 N. Grand. FR. 2900

STUDEBAKER—Sedan; new paint; excellent motor; good rubber; cheap; private party. HI. 4337. 2801A Big Bend rd.

STUTZ—1929, $295; or best offer takes gorgeous $4000 car; terms. Chas. A. White, Marquette Hotel, GAr. 1800.

'29 VIKING 8 SEDAN. OLDSMOBILE, 2929 Locust. $250

'33 Willys Knight Sedan

1600 actual miles; latest 1933; cost $1595; sacrifice for $850; a new car for half price; 16 months to pay. Seeing is believing.
FINANCE CO., 2819 SOUTH JEFFERSON

WILLYS-KNIGHT—Sedan, 7-passenger; paint, rubber and motor perfect, only $75.
CHAMBERS FORD LOT, 3863 S. Grand

WHIPPET 6—1928 sedan; call at 6163 Columbia av. after 6 p. m.

'28 WILLYS-KNIGHT SEDAN. OLDSMOBILE, 2929 Locust. $125

WILLYS 6—4-door sedan; like new; real bargain; terms. 3631 Easton.

WILLYS-KNIGHT—Fine stake, cheap, owner died, garage, 6808 Delmar.

Touring Cars For Sale

CHEVROLET—Touring, 1927, $35; excellent condition. RO. 2414.

PACKARD—1927 touring, good tires; good condition, $45. 2819 Gravois.

AUTOMOBILES

Buy Your Transportation NOW

EVERYTHING IS GOING UP

Why Wait?

BUICK VICTORIA	$50
STUDEBAKER SEDAN	$75
STUDEBAKER VICTORIA	$75
AUBURN BROUGHAM	$75
ESSEX SEDAN	$85
BUICK 7-PASS. SEDAN	$85
STUDEBAKER COM. 6 SEDAN	$95
STUDEBAKER COM. 6 VICTORIA	$85
GRAHAM-PAIGE	$145
CADILLAC ROADSTER	$145
CHEVROLET CABRIOLET	$145
PIERCE ROADSTER	$145
WILLYS-KNIGHT COUPE	$145
FORD SPORT COUPE	$185
FORD COACH	$185
BUICK COUPE	$235
BUICK COACH	$235
BUICK SEDAN	$235
OAKLAND COACH	$245
ESSEX VICTORIA	$245
NASH BROUGHAM	$245
NASH 7-PASS. SEDAN	$245
ESSEX COUPE	$245
PRESIDENT 8 BROUGHAM	$245
GRAHAM-PAIGE	$285
STUTZ DE LUXE	$285
OLDS DE LUXE COUPE	$285
HUPMOBILE 8 SEDAN	$295
DICTATOR VICTORIA	$295
DE SOTO SEDAN	$325
PRESIDENT CABRIOLET	$345
PRESIDENT STATE SEDAN	$345
COMMANDER COUPE	$345
GRAHAM-PAIGE	$395
OAKLAND COUPE	$395
HUPMOBILE CABRIOLET	$395
DICTATOR 8 COUPE	$395
LINCOLN COUPE	$395
PRESIDENT 7-PASS. SEDAN	$395
PRESIDENT 8 VICTORIA	$395
COMMANDER VICTORIA	$395
PRESIDENT 7-PASS. SEDAN	$445
CADILLAC COUPE	$445
PRESIDENT 8 BROUGHAM	$485
STUDEBAKER ROADSTER	$495
DODGE 8 SEDAN	$595
PRESIDENT 7-PASS. SEDAN	$595
COMMANDER VICTORIA	$645
CHRYSLER CABRIOLET	$695
STUDEBAKER COUPE	$695
NASH 8 BROUGHAM	$695

47 MORE TO CHOOSE FROM

Dealers invited, as many of these cars can be sold at a profit. Widening of Lindell boulevard and remodeling of our building makes it necessary to offer the above sacrificing prices, as we need the room.

ATTENTION, TRUCK BUYERS
10 TRUCKS TRAILERS, ETC.
At the Lowest Prices in Town. See for Yourself. Very Liberal Terms. As Much as 18 Months to Pay. Low Down Payments.

FIVE DAY DRIVING TRIAL
See for yourself. It costs you nothing to inspect these wonderful values.

25 Gallons of Gas With Each Purchase Sunday and Monday, April 23 and 24.

ARTHUR R. LINDBURG, Inc.
Studebaker and Rockne Distributors
Drive in on Lot
GRAND AND LINDELL
Open Every Night Until 9 O'Clock, Including Sunday

Touring Cars For Sale

'30 Pierce-Arrow Phaeton

4-passenger; wire wheels, side mounts, tonneau windshield; new paint; mechanical condition guaranteed; liberal terms.
PIERCE-ARROW DISTRIBUTERS,
Rosedale 0188. 4812 Washington.

Trucks For Sale

CHEVROLET TRUCK
1932 chassis and cab. Open Sundays and evenings.

Big Four Chevrolet
2400 S. Jefferson av. VIctor 4443.

'30 CHEVROLET PANEL

Must sell quick; finance company orders it sold; want a good truck? here it is; make us an offer today. You may buy it; easy terms.
MILTON MOTOR CO., 3042 LOCUST.

CHEVROLET—1932; dual wheels, chassis and cab; new tires; O K in every respect. WARNER-WALSH CHE., 5148 N. Bridge.

CHEVROLET—1931, 1½-ton dual chassis and cab; 8 to choose from, all new tires, perfect condition; will mount any style body desired; terms.
HARRIS-GILLIAM CHEVROLET,
7915 Forsythe, Clayton.

CHEVROLET—And Fords; late models; dump, coal, ice and stake bodies; real bargains; terms.
HARRIS-GILLIAM CHEVROLET,
7915 Forsythe, Clayton.

CHEVROLET—1931, 1¼-ton chassis and cab, with new hydraulic hoist and dump body, priced right; terms.
HARRIS-GILLIAM CHEVROLET,
7915 Forsythe, Clayton.

CHEVROLET—Trucks, late models, short and long wheel base, all bargains, terms. 3631 Easton.

10 DUMP, STAKE, ICE TRUCKS. Chevrolets, Fords, '31; '29 models; best bargains in town. 2811 Easton.

CHEVROLETS—Trucks, 1927, '28, ice and coal bodies, $95 up.
CHAMBERS FORD LOT, 3863 S. Grand.

CHEVROLET—1932 truck, 131-inch, duals, $375; Chevrolet, 1931 chassis, duals, $165; terms. 717 S. Vandeventer

CHEVROLET—1930 truck; 1½-ton; coal body; buy this for lots of good service; $195, $70 down. Grauspner, 4464 Easton.

CHEVROLET—1930 panel ½-ton, $85; Ford '29 panel 1-ton, $95; terms. 717 S. Vandeventer.

CHEVROLET—Truck; 1929; small panel; real bargain; terms. 3114 Cass.

CHEVROLET—1930; 1-ton, excellent condition; cash. 5908 Theodore av.

CHEVROLET—1931, 1½-ton, high stake, long base, duals, terms. 2415 Cass.

TRUCK BARGAINS

1931 Chevrolet; 157-in. wheelbase, dual tires	$250
1931 FORD; pickup body	$175
Woolverine ¾-ton panel	$150

WHITE TRUCK CO.
4151 Forest Park. Open Sunday Morn.

Reliable Used Trucks
FROM A RELIABLE HOUSE
Repossessions and Trade-Ins
TERMS. TRADES.
General Motors Truck Co.
2640 Washington JEfferson 0300

'29 Chev. 1½-Ton, $55

Down; no body; in very good condition. Also Diamond T 1½ ton. See these bargains. Easy terms.
WAREHOUSE, 3029 OLIVE FR. 6321

CHEVROLET—1932; 131-inch chassis and new cab; 32 by 6 dual tires; splendid condition; a real bargain, $375.00; terms and trade; open Sunday and evenings. Epstein Chevrolet Co., 1475 Hamilton avenue. MU 3800.

DOWNTOWN Chevrolet 2300 OLIVE

TRUCKS

'29 Chev., 1½-ton, panel	$195
'31 Chev., 1½-ton, 157-inch wheelbase, new stake body, 120-case capacity	$375
CHEVROLET—1928 1-ton stake body, bargain, A1. 2206 E. College.	
'28 Chev.; rumble; bargain. Also '27, $45. 3843 Easton.	$85
'30 Chevrolet, Fordler body. Barney's, 4415 Manchester.	$225

AUTOMOBILES

HUDSON - ESSEX

REAL TERMS TRADE

Prices Never So Low Before
Every Car Thoroughly Reconditioned
Hurry! Look Them Over!
BARGAINS

Free Road Service 1 Year on Any Car Purchased for Over $250

1928 Dodge Sedan	$ 85	1931 Hudson Sedan	$445
1930 Ford Coupe	135	1931 Hudson Coupe	465
1931 Essex Coupe	195	1931 Auburn Sedan	575
1932 Ford Tudor	395	1932 Essex Coupe	575
1931 Reo Sedan	595	1932 Terraplane Demo	495
1932 De Soto De L. Sedan	595	1929 Hudson Sedan	225

HUDSON-FRAMPTON

West	East	South
4525 Delmar	3309 Locust	3620 Gravois

PRE-INFLATION PRICES

BE THRIFTY! BUY NOW!
PRICES ARE BOUNDING UPWARD. GET 100 CENTS FOR YOUR $1 NOW

JUST FOR TODAY

'30 Ford Roadster, $195—'30 Olds. Coach, $275

'31 Olds Coach	$465	'30 Hudson Coupe	$295
'31 Olds Sedan	475	'31 Oakland Coach	325
'31 Olds Sport Coupe	445	'29 Pontiac Coach	175
'30 Olds Sedan	345	'28 Pontiac Coach	75
'28 Olds Sedan	145	'29 Buick Coupe	245

THESE CARS ARE RECONDITIONED AND GUARANTEED BY US. TRADE. TERMS TO SUIT.

Tucker Motor Co. 3657 Gravois
OPEN SUNDAY AND EVENINGS PROSPECT 4400

GATEWAY MOTOR CO.
De Soto—Plymouth Dealer

'29	FORD PANEL TRUCK	$150
'30	FORD COUPE	150
'30	FORD SPORT ROADSTER	195
'30	FORD COUPE	195
'30	CHEVROLET SEDAN	250
'29	OLDSMOBILE COACH 6 tires and fender wells	265
'29	BUICK COUPE	275
'31	FORD TUDOR	395
'32	PLYMOUTH COUPE	345
'29	STUDEBAKER SEDAN, 6 wire wheel equipment	295
'32	FORD COUPE	345
WHITE TRUCK; take body; pneumatic tires		175

2001 S. 7th St. Victor 0710
2640 Gravois PRes. 9294

Special Values

1931 Pierce-Arrow Club Sedan.
1930 Pierce-Arrow Brougham.
1930 Pierce-Arrow Phaeton.
1930 Pierce-Arrow Sedan.

These cars are newly painted, reconditioned throughout and guaranteed. Liberal terms and trade. Open Sunday and evenings.

PIERCE-ARROW DISTRIBUTORS
RO. 0188. 4812 WASHINGTON

AUSTINS

Coupes, roadsters, trucks; latest '33 models, $275 up f. o. b.; trade. Missouri dealers wanted. 5626 Gravois. RI. 6214.

MINIATURE AUTO—COACH BODY—3-CYLINDER MOTORCYCLE ENGINE, A1 CONDITION. 2526W. SULLIVAN. GOOD FOR ADVERTISING USES.

Trucks For Sale

'31 Chev. Chassis; duals; short base. 4593 EASTON. $295

CHEVROLET—1-ton; $40; Nash, ½-ton, $20; will trade. Hiland 5357.

'31 Chevrolet, Hydraulic dump. '31 Ford, $295. 2811 Easton. $345

'30 Chev. Sedan Delivery. Also 1927, $45. 3843 Easton. $185

CHEVROLET—Closed-body grocery truck; good order. 5403 — 4326 West Pine.

CHEVROLET—Truck, 1928; 1½-ton, sacrifice, $95. 1707 Geyer.

CHEVROLET—1930 deluxe sedan delivery. 7220 Michigan. RIv. 9627.

DODGE—Late 1½-ton, with cab; $195. BENJAMIN, Kingshighway & Manchester.

DODGE—¾-ton, runs good, $45. 4722 Lowis place.

DODGE—Trucks, 3 ton, with dump bodies. 7244 Gravois.

DODGE—Truck; 1-ton; cheap. 2088A Indiana.

DODGE—Peddler truck; late '28; ¾-ton; bargain, $95. 5018 Farlin av.

'29 DODGE truck; duals; many others. 4593 EASTON. $250

DUMP TRUCK—New, 1½ ton; cheap. Flanders 6216.

FEDERAL-KNIGHT—2-ton; $325; exceptionally fine mechanical condition; good tires; with stake body; fine for delivering. HARDY CHEVROLET, 5616 Gravois.

FORD—1931, 1½ ton; 157-inch chassis; dual wheels and wide express body; beautiful appearance and condition; priced right at $375.00. Terms and trade; open Sundays and evenings. Epstein Chevrolet Co., 1475 Hamilton avenue.

FORDS—Trucks, 1928, '29, '30, dump, stake and other bodies, priced to sell now. CHAMBERS FORD LOT, 3863 S. Grand.

FORD—1931, 1½-ton dual wheel chassis and cab, with hydraulic hoist and dump body, $350; terms.
HARRIS-GILLIAM CHEVROLET,
7915 Forsythe, Clayton.

'29 Ford Ton Truck, $125

Many other bargains; special terms.
HARDY CHEVROLET, 5616 Gravois.

FORD—Truck, 1929, lond wheelbase, dual duty attachment; carry 7 tons, stake body, 2043A Alfred.

FORD—Model A 1½-ton; running condition; total price $55 cash; no trade in; hurry. 5849 Easton.

FORD—1929 1½-ton, with panel body; newly painted; good tires and motor. WARNER-WALSH CHE., 5148 N. Bridge.

FORD—1½-ton, late '31; duals, stake, runs perfect; real bargain. See this. 1915 N. 9th st.

FORD—Late 1929, ½ ton panel truck; good condition; will trade or sell cheap. 4804 Labadie.

FORD—1931 truck; pickup; in unusually fine shape, $215, $70 down; also 1929, $135, $35 down. Grauspner, 4464 Easton.

FORD—'31 1½-ton, 157" W. B., dual wheels, overload springs; 9000 miles. 4454 Easton.

FORD—Truck, late 1928; ½ ton; good condition, cheap, $22. 2638 Lynch.

FORD—1930 sedan delivery; real bargain; $195; terms, trade. 2415 Cass.

FORD—'T' model, 1 ton, stake body, cheap. 4436 Evans.

FORD—Truck; model T, price $17. 3927 St. Ferdinand.

FORD—Dump trucks; hydraulic hoist; $100 down. FRospect 9546.

FORD—Enclosed peddling truck, '31, A1, reasonable; AA. 1200 St. Augs.

FORD—Chevrolet trucks; 10; like new; cheap; terms. 2506 S. Jefferson.

FORD—Model T ton truck. 2801 Fall av.

FORD—Model T; ½ ton; new tires. 1221 N. Grand.

FORD—1-ton model T, suitable for farm or huckster. 2415 Cass.

FORD—1½-ton stake or dump; duals; perfect. Williams, 4867 Easton.

FORD—Model T truck; one ton; ice and coal body. 3225 Indiana.

"DADDY POPE'S SPECIALS"

'26	Ford Coupe, good running condition	$20
'28	Ford Coupe, good tires; runs good	$75
'27	Essex Sedan, runs good; nice car	$40
'28	Essex Coach; nice looking, good motor	$75
'30	Chevrolet Coach, real good running motor. 3 More to Select From	$150

Terms—5656 Gravois

SELL $200 equity in new Olds; sacrifice. Box F-345, Post-Dispatch.

Trucks For Sale

FORD—Truck model A, perfect, $135; terms, trade. 4557 Easton.

FORD—1932 steel pickup; closed cab. $375; terms. 717 S. Vandeventer.

FORD—Truck; half ton panel; 1929; $25. 4177 Arlington.

'31 FORD truck; duals; many others. 4593 EASTON. $250

FORD—Trucks; stake; panel, dump; A models; bargains. 3114 Cass.

FORD—1-ton model T, good condition; cheap. 2809 Charlton. (4300 south).

FORD—A 1928; ice and coal body; trade. Hiland 9003.

FORD—Panel truck, model T; with bushel boxes; $22.50. 4229W Natural Bridge.

G. M. C.—Late '31, 3-ton; 34x7 tires! big closed panel body; has been repossessed. Will sell balance due. See this B 4 U buy. 1915 N. 9th.

G. M. C.—Late '29; open body; 1 ton, real buy; $135; terms. Open Sunday, 1915 N. 9th st.

G. M. C.—1½-ton, '32, V-soda body, priced to sell. 1513 South Grand.

HYDRAULIC dump bodies; $210; guaranteed to lift 5 ton; also power dump bodies, $165; terms. Bailey, 1520 S. Broadway.

International 1½-Ton

1931 chassis and cab, new rubber; perfect condition. Also Reo 1932 1½-ton dual.
MONARCH, 3137 LOCUST.

INTERNATIONAL—1931, 1½-ton deluxe panel; perfect condition; will sell cheap. 3611 Lee. COlfax 4624.

INTERNATIONAL—Late '31 dump truck, 6 good tires; $180; $60 down. 2246 S. Grand.

INTERNATIONAL—Stake body; perfect condition; sell my equity. Kirk. 1126.

MACK—2½-ton, pneumatics, $150; White 1-ton dump, $75. 2305 Howard.

REOS—Several 1½-ton trucks; long and short wheelbase; also 2-ton Reo.
STEINER-FARRENKROG, 3136 LOCUST.

TRAILERS—4-wheel, $20, 2-wheel, $10. $15, $395. Gilkis, $115 tent trailer, $100; boat trailers, $10. 6407 Wells.

TRUCKS, ALL STYLES

$75 and up; 1929-'30-'31-'32 models.
MONARCH, 3137 LOCUST.

TRUCK—Peddlers'; cheap. Call Sunday. RIverside 5312R.

WHIPPET—Truck, '29; 1½-ton, dual wheeled, like new; cheap. 5313 Janet.

WHITE—Trucks; 2 chassis and cabs; in good running condition; sell cheap. WARNER-WALSH CHE., 5148 N. Bridge.

SPECIAL stake bodies for hauling beer; ice and coal bodies; panel and express bodies; also trailers of all types; terms. BAILEY BODIES, 1230 S. GRAND.

Tractors

FORDSON TRACTOR—Rubber tires; motor in good condition; bargain, and don't miss! RIEFLING'S LOT 2323 S. JEFFERSON

STUDEBAKER—1932 tractor, duals; like new, cheap, terms. 2506 S. Jefferson.

Motor Oil

100% PURE MOTOR OIL
19c PER GALLON
Including Tax—Drum Lots.
Equality Oil & Fuel Co.
Grand & Chouteau GRand 6800

Automobile Painting

AUTO PAINTING.
Fenders refinished, work guaranteed; lowest prices in town on high grade work. L. T. Dool, 5384 St. Louis. EV. 9546.

I BOW roadster, $5; sport coupe or roadster, $14; any color. 6264 Olive St. rd.

AUTOMOBILES

CHRYSLER

USED CAR BRANCH 3016 LOCUST
COME IN

CHRYSLERS			
1930 70 Coupe	$352	1929 Dodge Stnd. 6 Coupe	$157
1931 8 Sedan	498	1927 Dodge A Sedan	97
1929 75 Roadster	348	1931 Ford A Victoria	278
1930 66 Sedan	277	1931 Ford A Conv. Coupe	278
1931 De Luxe 8 Sedan	677	1931 Graham Paige 6 Sedan	278
1931 Imperial Sedan, 7-pass.	1050	1930 Graham R-S Coupe	297
OTHER MAKE CARS		1928 Hupmobile M8 Sedan	180
1931 Buick 5-pass. Coupe	$695	1928 Hup M8 R-S Coupe	197
1931 Buick R-S Coupe	450	1926 Hupmobile E1 Sedan	60
1927 Cadillac Sedan	125	1930 La Salle 340 Phaeton	550
1930 Chev. Ad. 2-p. Coupe	185	1929 Marmon 68 5-p. Coupe	227
1931 Chevrolet Coach	327	1932 Plymouth PA 2-p. Coupe	348
1928 Chevrolet Coach	75	1933 Plymouth PC Sedan	587

MANY OTHERS TO CHOOSE FROM. ALL MAKES AND MODELS

L. M. STEWART, Inc.
Open Sunday and Evenings — *Chrysler and Plymouth Distributor* — Phone JEfferson 4910
3016 LOCUST ST.

Tires For Sale

NO CASH DOWN TIRES ON TIME

Ride on **FIRESTONE** Gum-Dipped Cords

Monthly, Semi-Monthly or Weekly Payments

There must be a reason why we have over 30,000 satisfied customers.

Largest Credit Tire Stores in the City

50c Per Week. All Sizes. No Carrying Charge Whatever.

TRUCK TIRES

3 CREDIT TIRE STORES
2600 Chouteau Av.
COR. JEFFERSON AND CHOUTEAU

COR. GRAND & PAGE
OPEN EVENINGS SUNDAY TILL 1

S. & L. TIRE CO.
3100 LOCUST
S. W. COR. LOCUST & CARDINAL

TIRES

FIRESTONE RUBBER — **ST. LOUIS TIRE RETREAD MFG. CO.** — FIRESTONE TREAD

2825 CHOUTEAU — 3285 CHOUTEAU

10,000 TO 15,000 ADDITIONAL MILES added to your slick tires for ½ the cost of new tires.

It Will be to your advantage to try our Guaranteed Method of retreading.

We carry a complete stock

PASSENGER		TRUCK	
30x4.50	$2.25	30x5	$4.95
28x4.75	$2.25	32x6, 8-ply	$6.95
31x5.25	$3.50	32x6, 10-ply	$7.95
32x6.00	$3.50	32x5	$4.95
33x6.00	$3.50	34x5	$4.95

Other Sizes in Proportion
New

SUNDAY, APRIL 22, 1933.
BILES
SLER
H 3016 LOCUST
IN
929 Dodge Stnd. 6 Coupe...$157
927 Dodge A Sedan..... 97
931 Ford A Victoria..... 278
931 Ford A Conv. Coupe... 278
931 Graham Paige 6 Sedan 278
930 Graham R-S Coupe.... 297
926 Hudson Super 6 Coach. 38
928 Hupmobile M8 Sedan... 180
928 Hup M8 R-S Coupe... 197
926 Hupmobile EI Sedan.. 60
930 La Salle 340 Phaeton.. 550
929 Marmon 68 5-p. Coupe. 227
932 Plymouth PA 2-p. Coupe 318
933 Plymouth PC Sedan... 587
ALL MAKES AND MODELS
WART, Inc.
uth Distributor
UST ST.
Phone JEfferson 4010
ale
CASH DOWN
ES ON TIME
RESTONE
Gum-Dipped Cords
mi-Monthly or Weekly Payments
t be a reason ve over 30,- ed customers.
Largest Credit Tire Stores in the City
RUCK TIRES
EDIT TIRE STORES
00 Chouteau Av.
JEFFERSON AND CHOUTEAU
S. & L. TIRE CO.
3100 LOCUST
S. W. COR. LOCUST & CARDINAL
LOANS ON AUTOMOBILES
NEED CASH?
BORROW ON YOUR CAR
$25 to $1000
Get our rates and terms first. There must be a reason why we have over 30,000 satisfied customers. Payments reduced. Cash advanced. No endorsers. Largest and oldest auto loan company in the city. Loans made anywhere in Missouri and Illinois.
We Make "1933" License Loans
Welfare Finance Co.
1039 N. Grand
AUTO LOANS
$25 to $1500
We Make 1933 Auto License Loans. At low rates. Cars or trucks. Friendly, confidential service. No signers. Strictly confidential. Refinancing, payments reduced. More money advanced. Ask anyone who has done or is doing business with us now. Loans made anywhere in Missouri and Illinois.
OPEN EVENINGS AND SUNDAYS.
GUARANTY MOTOR CORP.
2936 LOCUST ST. JEff. 2468
Auto Loans
Why Pay More Than Monarch's Low Rate?
Compare the Cost. Confidential, Courteous, Quick Service. No Endorsers.
A NEW DEAL AT
MONARCH
3137 LOCUST
$25 to $1000
CASH
ON AUTO OR TRUCK IN 5 MINUTES. If car is not clear we pay off balance owing, advance more money, reduce payments. No endorsers needed, absolutely confidential. Low rates. Pay as you ride. Courteous attention given all applicants. Open evenings. FR. 1532.
We Make 1933 Auto License Loans.
LOCAL FINANCE CORP.
N. W. Cor. Grand and Page
AUTO LOANS
CASH IN 10 MINUTES
Just Drive Up to Our Door
Strictly confidential. No endorsers needed. Notes refinanced. More cash advanced. Payments reduced. See us.
MILTON, 3042 Locust
AUTO LOANS
IMMEDIATE ACTION
ATTRACTIVE RATES
PAYMENTS REDUCED
LASKER Finance Corp.
Established 1921 3030 Locust
FR. 1621
AUTO LOANS—ANY AMOUNT
AUTO FINANCE CO.
3145 Locust St. JEfferson 3423
OPEN EVENINGS
AUTO AND TRUCK LOANS
Quick service; reasonable rates; small payments. 3029 Olive st.
AUTO LOANS—Any amount. Corner Grand and Arsenal. LAclede 2370.
AUTO LOANS—Will call to see you any time. 2246 S. Grand. LAclede 5656.

Lloyd Brown Suffers Fourth Defeat as Tigers Beat Browns, 5 to 1 (SEE NEXT PAGE)

SPORTS SECTION — ST. LOUIS POST-DISPATCH

PART FIVE. ST. LOUIS, SUNDAY MORNING, APRIL 23, 1933. PAGES 1—4E.

CARLETON GIVES ONLY 5 HITS AND CARDS BLANK CUBS, 2-0

Swivel and Equipoise Win Havre Features

REPAID RUNS OUT OF MONEY IN FIELD OF DERBY HOPES

By the Associated Press.

HAVRE DE GRACE, Md., April 22.—Swivel, queen of the two-year-old fillies last year and winner of the Pimlico Futurity, soundly trounced six other eligibles for the $50,000 Kentucky Derby today to share honors at Havre De Grace with C. V. Whitney's Equipoise, which signalized his return to the races with a smashing victory in the $7,500 Philadelphia Handicap.

The daughter of Swift and Sure, making her three-year-old debut, carried the silks of Adolphe Pons to an easy three-length victory over a mile and 70 yards, defeating, among others, the highly regarded Repaid from James F. Johnson's Quincy Stable, the second choice in the pre-race betting to win the Derby.

Swivel Gets Up From Last.

Running the distance in 1:43 4-5 under the guidance of Alfred Robertson, Swivel came from last position to beat Willian Ziegler, Jr.'s Keep Out, a long shot, by three lengths. Samuel Riddle's War Glory, a son of Man o' War, was a length back in third place and was followed by Projectile, a stablemate of the winner, and the badly-beaten Repaid. Although the favorite, Repaid never figured in the running, being far back at all times.

Swivel ran a race that should boost her stock in both the Derby and the Preakness. Robertson did not rush the bay beauty, letting her trail the field as the leaders swung into the back stretch. Midway through the back stretch, however, she began her mighty drive. She passed on the inside of Repaid and then took around the leaders on the bend. She entered the stretch hot on the trail of War Glory and bounded to the front at the furlong pole. From then on she coasted home.

Repaid, backed by sensational trials at Aqueduct, was the choice of the majority of the capacity crowd of 15,000, but there was plenty of support for Swivel and her running mate. The entry paid $6.80 for $2.

Equipoise in Fine Form.

Equipoise was in great form as he sped over the one and one-sixteenth miles in 1:44 3-5, just a second slower than the track record, to earn $6,375 and boost his total winnings to $273,585.

Carrying the crushing impost of 128 pounds and giving plenty of weight to his seven rivals, the son of Pennant swept to the front at the head of the stretch and crossed the finish line a length and a half in front of S. W. Labrot's Tred Avon. W. R. Coe's Osculator was third.

Tigers Defeat Ames, 1-0; Wagner Fans Nine Batters

By the Associated Press.

COLUMBIA, Mo., April 22.—The University of Missouri baseball team scored a 1-0 victory over Iowa State here today when Chester Barber, Tiger outfielder, tripled in the eighth inning and raced home on an error by Ervin Harder, Cyclone hurler.

The game was a pitcher's duel between Harder and Norman Wagner, ace Missouri moundsman. Wagner retired nine men on strikes and Harder six.

Iowa State—	T.	H.	E.
000000000—0	7	2	
Missouri—			
000000001*—1	8	3	

Harder and Ossian; Wagner and Jorgensen.

Making the Runs in Second Consecutive Shutout for Redbirds

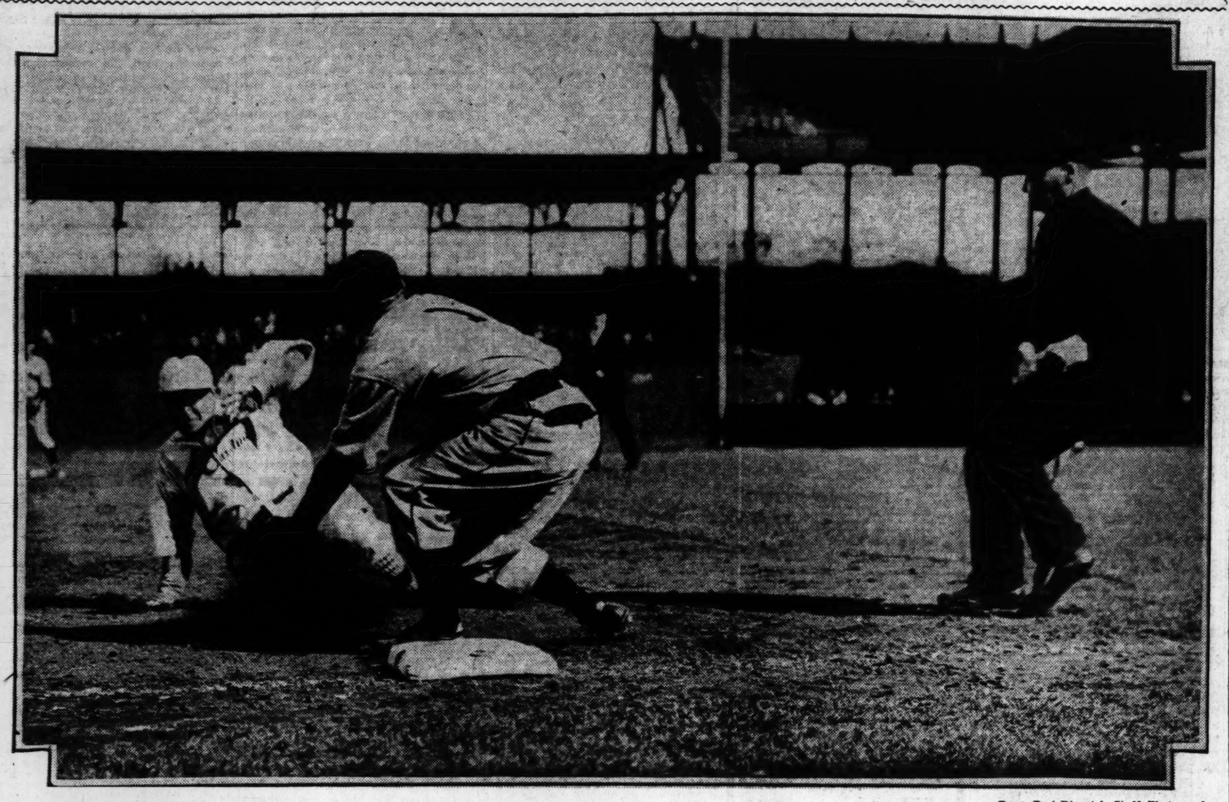

—By a Post-Dispatch Staff Photographer.

Joe Medwick sliding into third base in the fourth inning, when the Cardinals made the only two runs scored in yesterday's victory over the Cubs at Sportsman's Park. Jimmy Collins opened with a single and Medwick followed with a one-bagger to right, long enough to send Ripper to third. Babe Herman fumbled, Collins continued home and Medwick got all the way to the far corner and scored a minute later on an infield out.

BABE HERMAN'S ERROR AND TWO BLOWS HELP REDBIRDS BEAT ROOT

Another Pitching Masterpiece

CUBS.	AB	R	H	O	A	E
W.Herman 2b	5	0	1	3	4	0
English 3b	5	0	0	1	1	0
F. Herman rf	3	0	0	1	0	1
Stephenson lf	3	0	1	3	0	0
Demaree cf	4	0	1	2	0	0
Grimm 1b	4	0	1	10	0	0
Jurges ss	4	0	0	0	5	0
Hartnett c	3	0	0	4	0	0
ROOT p	3	0	0	0	0	0
*Koenig	1	1	1	0	0	0
Total	35	0	5	24	11	1

*Batted for Root in ninth.

CARDINALS.	AB	R	H	O	A	E
Adams ss	3	0	0	2	4	1
Watkins rf	4	0	0	2	0	0
Frisch 2b	3	0	0	1	5	0
Collins 1b	3	1	1	15	0	0
Medwick lf	3	1	1	0	0	0
Orsatti cf	3	0	2	0	0	0
Martin 3b	1	0	0	2	4	2
J. Wilson c	2	0	0	5	0	0
CARLETON p	3	0	1	0	3	0
Total	25	2	5	27	16	3

	1	2	3	4	5	6	7	8	9	T
CUBS	0	0	0	0	0	0	0	0	0	0
CARDINALS	0	0	0	2	0	0	0	0	x	2

Runs batted in—Martin. Double plays—English to W. Herman to Grimm; Jurges to W. Herman to Grimm. Hit by pitched ball—By Root (Adams). Bases on balls—Off Root 1, off Carleton 3. Struck out—By Root 3, by Carleton 5. Left on bases—St. Louis 3, Chicago 11. Time—1h. 38m. Umpires—McGrew, Moran and Reardon.

By J. Roy Stockton.

James Otto Carleton, the slender young righthander from Texas, pitched the Cardinals to their second successive shutout victory over the Cubs yesterday afternoon, beating Charley Root, the veteran righthander in a brilliant mound duel, 2 to 0.

Carleton was as effective with his right-handed curves, his change of pace and his cross-fire delivery as Bill Hallahan was on Friday but the Texan had to work hard for his triumph and in going right down to the wire he showed his courage.

With two out in the ninth Mark Koenig, who helped to win the 1932 pennant for the Cubs only to be treated in a fashion that the Yankees called not generous, batted for Root and singled to center. Billy Herman then shot a grounder toward third and it looked like the end of the ball game, but Martin missed the ball and it rolled out into left field, Koenig reaching third and Herman second on the error.

Carleton Keeps Poise.

That brought Woody English to the plate and the spectators stopped shivering from the cold and began to worry over the ball game. But Carleton didn't lose his poise. Three curves he shot over the outside corner of the plate, three times did English offer viciously at the ball and the three strikes ended the ball game and saved the victory for Carleton and the Redbirds.

Root was almost as good as his young opponent. He too hurled five-hit baseball and he too doled out the hits one at a time except in one inning. That was in the fourth inning when the Cardinals scored their two runs.

Babe Herman's Error Helps.

Jimmy Collins opened the productive attack with a single to right and Medwick followed with a one-bagger that skipped just out of Charley Grimm's reach. The blow sent Collins to third and when Babe Herman's throw bounced past English, Collins continued home and Medwick reached third. Medwick scored the second run of the inning while Jurges was throwing out Martin.

With perfect support for Root, the game might have gone on and on far into the evening. One run was scored on the wild heave and Medwick would not have scored, had it not been for a momentary fumble by Jurges before he threw out Martin.

Martin handled five chances cleanly at third and made two errors. One was on Billy Herman's hot grounder in the ninth inning and the other was a fumble of Jurges' grounder in the second.

In victory the Cardinals looked good, of course, but not as good as when they were lambasting Guy Bush and Richmond for 14 hits in Friday's game.

However, the Redbirds have won their first series of the year, taking two out of three from the league champions and as Gabby Street said between smiles last evening, "just try to laugh that off."

RED BIRD NOTES

THE Cardinal boys' band, which made its bow at yesterday's game, marching to center field for flag raising ceremonies, will be on hand again this afternoon. The band includes 133 pieces and will be expanded until it is 150 strong.

Dazzy Vance and Bill Walker, each making his debut as a Cardinal, will be the starting pitchers in this afternoon's doubleheader, with the Pirates. The first game will start at 1:30 o'clock.

Branch Rickey, back from what he described as a tour of the United States, said yesterday afternoon that he expected changes soon in the Cardinal squad, but declined to amplify the statement, except to say that he, Manager Street and Owner Sam Breadon were not satisfied thoroughly with the reserve strength.

Pepper Martin knocked down Billy Herman's hot smash in the second inning and leaped to tag Jurges, who was going to third. Jurges was knocked sprawling, with Pepper on top of him.

Frisch, the smartest second baseman in the business, played on the bag for Babe Herman in the sixth and the Babe hit straight to him and was thrown out, complaining. A ballplayer doesn't like to be retired by a fielder playing out of his normal position.

With nobody on in the eighth Jimmy Wilson suspected Babe Herman was going to bunt. Jim left his position and ran out to field the expected bunt, but the ball was wide, almost hit Umpire McGrew and the crowd laughed, some of the spectators not knowing what it was all about.

The game attracted 2500 customers. Several hundred girls saw the contest as guests of Sam Breadon.

Carleton ran into Umpire Moran after being thrown out by Jurges in the eighth and Cholly thought Tex was attacking him in protest at the decision, which was close. Moran pointed the thumb to the shower, but Carleton quickly explained that it was just an unavoidable collision so Cholly relented and patted Tex on the shoulders. No hard feelings.

Wray's Column

"Flying Dutchman."

FANS at Sportsman's Park today will observe a white-headed, broad-backed, bandy-legged, granite-jawed, eagle-beaked man in a Pittsburgh uniform, coaching at first or third base.

WAGNER.

Look again and then remember that you are beholding a man who 29 years ago was as great as or greater than Babe Ruth today—John Peter ("Hans") Wagner, the "Flying Dutchman" of the baseball world, 25 or 30 years ago.

Take a GOOD look at this fellow. It is very unlikely you will ever see his like again. When they built Hans they made a player who was practically perfect, for baseball purposes, from the standpoint of the fans, the manager and the club owner.

Never was his equal. Even though he flourished almost a generation ago, his playing is still talked of.

The "greatest shortstop of all time" is just one of the titles conceded to him. Probably the "most valuable man to his team, of all time" would be another.

Certainly he is one of four men in history entitled to considera-

Continued on Page 3, Column 6.

STANFORD, WITH EASTMAN OUT, DOWNS U. S. C.

PALO ALTO, Cal., April 22.—Without the aid of their super-star, Big Ben Eastman, Stanford's Indians ended the track and field dominance of Southern California's Trojans today by defeating the National Champions of the last three years, 67 to 64, in the West's annual dual meet classic.

Eastman, world record holder in the quarter mile, languished on the side lines, recovering from a pulled muscle, but the certain points he would have scored in the 440 and half mile events were not needed. His teammates, some of them rising to brilliant and unexpected heights, completed the job thoroughly and in convincing fashion.

Most of the 8000 fans in the stands had come here prepared to see Stanford beaten for the fourth consecutive year.

Upset piled over upset to thrill the throng. The unlooked for happenings began when Les "Abe" Hables, Stanford's sprint star, ran off with the 100-yard dash in 9.7 seconds. He had been figured to run second to Charles Parsons, the Trojan entry. Parsons was a poor third while his teammate, Leslie Ball, hit the tape a foot behind Hables.

Hables also got a first place in the 220, being clocked at 21.6 seconds, and won individual point scoring honors as the only double winner.

The high jump result was the blow that beat the Trojans.

An unknown Stanford entry, Lloyd Schween, took the measure of Southern California's 1932 Olympic high jump champion, Duncan McNaughton, and his equally agile teammate, Bob Van Osdel. Schween cleared 6 feet 4¾ inches, the best of his brief competitive career, while the two Trojans tied at 6 feet 3 inches.

With Eastman out of competition, Ed Ablowich of the Trojans had things his own way in the quarter mile. He won rather easily in the ordinary time of 48.9 seconds.

The teams will meet again at Los Angeles May 6.

College Baseball

Providence College 15, Dartmouth 4.
Illinois 14, Michigan 10.
Ohio State 21, Otterbein 3.
Ohio Wesleyan 3, Ohio U. 1.
Indiana 13, Franklin 8.
Wisconsin 15, Chicago 3.
Minnesota 4, Carleton 0.
Columbia 2-1, Cornell 2-3.
Missouri 1, Iowa State 0.
Penn State 15, Bucknell 2.
Dickinson 4, Lehigh 1.
Michigan State 7, Northwestern 3.

Derby "Dark Horse" Shows Fine Workout At Churchill Downs

LOUISVILLE, KY., April 22.
By the Associated Press.

KNOCKAWAY, imported Irish gelding, which already has worked himself into the position of the "dark horse" of the Kentucky Derby, turned in one of the most impressive workouts of the season at Churchill Downs today.

The gelding, which was brought to this country as a yearling and has yet to face the barrier in a race, went the full Derby mile and a quarter in 2:11 flat, going handily throughout. Turfmen considered it certain his owner, W. E. Smith, chairman of the Kentucky Racing Commission, would start Knockaway in the classic here two weeks from today.

He covered the quarter in :24 2-5, half in :49 1-5, three-quarters in 1:16 4-5, and the mile in 1:43 2-5 with Jockey William Kern up.

SHIELDS WINS TITLE, BEATING MANGIN IN FINAL

By the Associated Press.

WHITE SULPHUR SPRINGS, W. Va., April 22.—Frank Shields, lanky New Yorker who yesterday played a prominent role in the downfall of three members of the Davis Cup team, today swept aside the remaining opposition in the Mason and Dixon tennis championship, winning the singles title and pairing with Lester Stoefen of Los Angeles to capture the doubles crown.

With his powerful service working effectively, Shields blasted his way to a four-set victory over Gregory Mangin of Newark, N. J., national indoor champion, to win the singles, 10—8, 4—6, 6—0, 6—2, together with Stoefen, he turned back Mangin and Berkeley Bell of New York in the doubles, 6—3, 11—9.

Mrs. John Van Ryn of Philadelphia managed to keep a share of the honors in the family when she defeated Baroness Maud Levi of New York, in the final match of women's singles. The score was 6—4, 5—7, 6—4. It was Mrs. Van Ryn's second straight title on the spring circuit. She won the North-South championship at Pinehurst last week.

Seven New Records Are Established in Kansas Relay Meet

LAWRENCE, Kan., April 22.—Glenn Cunningham upheld his prestige as king of American milers today at the eleventh annual Kansas Relays Carnival and broke one of the seven records erased in the first major test of the Midwestern outdoor track and field season.

The Kansas middle distance ace, defending the 1500-meter run championship, decisively shattered his own mark and, on a heavy track, was only 2.1 seconds slower than the American record in defeating Glen Dawson of the Tulsa Athletic Association.

Cunningham was timed at 3:53.3. The mark he established at the first running of the "Olympic mile" here last year was 4:02.5.

Childress Wins Decathlon.

The only other open event, the Decathlon, was won by Charles Childress 22-year-old senior in the Central Missouri State Teachers' College at Warrensburg, who conquered Wilson (Buster) Charles, Oneida Indian, who was national all-around champion in 1930 and fourth-place winner in the last Olympic Decathlon.

All three mile-relay records were broken.

Indian Leads in Victories.

Field event records remained intact. The entrants were handicapped by a sodden infield resulting from rains which also left the cinders spongy. A crowd of 5000 turned out for the carnival.

The University of Indiana made off with championships in the 4-mile relays, third in the medley, second in the discus throw and fourth in the broad jump.

Close behind was the University of Illinois, with the first in the half-mile relay, second in both the quarter mile and 4-mile baton events, first in the shot-put and two tied for first in the pole vault, dominated by Captain Estil Lenington and Seely of the Illini. Kansas State College was first in the medley, second in the 2-mile relay and second in the shuttle hurdles.

With Bill Newblock, defending high jump champion, taking first again in the high-jump, the University of Oklahoma won one championship, three second places, and three thirds.

Nebraska took first in the broad jump, second in the medley, third in the half-mile relay, third in the 100-yard dash and fourth in the high hurdles.

The summaries:

120-YARD HURDLES—Won by Scheit-

Continued on Page 2, Column 6.

LEONORE KIGHT SETS 2 WORLD'S SWIM RECORDS

By the Associated Press.

BUFFALO, N. Y., April 22.—Eight new individual national senior women swimming champions were installed and three world's records officially lowered in the four-day National A. A. U. meet completed here tonight.

The new champions and the new world marks follow:

100-yard free style—Leonore Kight, Homestead, Pa.

300-yard individual medley—Katherine Rawls, Fort Lauderdale, Fla., won in 4.15 4-10 to establish new world mark. Former record of 4.16 held by Eleanor Holm of New York.

Low board diving—Katherine Rawls; defeated Dorothy Poynton of Los Angeles, the defending champion.

100-yard breast stroke—Margaret Hoffman, Scranton, Pa.

220-yard free style—Leonore Kight.

300-yard medley relay—Women's Swimming Association of New York; retained championship. (Joan McSheehy, Lillian Irwin, Dorothea Dickinson).

500-yard free style—Leonore Kight.

100-yard back stroke—Joan McSheehy.

10-foot springboard—Dorothy Poynton, Los Angeles.

75-yard free style record set by Ethel Lackie, Chicago, in 1925, lowered by Alice Bridges of Whitinsville, Mass., but mark unofficial as three-day publication of notice of attempt not made. Old record :45 1-5. Miss Bridges, :44 6-10.

New 300-yard free style world's record, 3.38 4-10, set by Leonore Kight. Former record 3.39.

200-yard new record, 2.20 5-10, also set by Leonore Kight. Former record 2.20 610 set by Helene Madison in 1930.

NATIONAL SCHOLASTIC 100-YARD MARK TIED

By the Associated Press.

MANSFIELD, O., April 22.—Jesse Owens, cinder-path comet of East Technical High School, Cleveland, today tied the National Interscholastic record of 9.6 seconds for the 100-yard dash, set last summer by Draper of Huntington Park, Cal. Owens ran against the wind.

Competing in the Seventh Annual Mansfield Relays, he also won the 220-yard dash and the broad jump.

Chart of Climax Purse

By the Associated Press.

FOURTH RACE—$1000, allowances, three-year-olds, mile and 70 yards—Start good; won easily; place driving. Went to post 4:30; off 4:32½. Winner b. f. 3 by Swift and Sure—Toddie. Owner, Adolphe Pons. Trainer, J. R. Pryce. Values—$700, $190, $100, $50. Time, :23 3-5, :48, 1:13 2-5, 1:39, 1:43 4-5. Weather clear; track fast.

HORSE	Wt.	PP.	St.	¼	½	¾	St.	Fin.	Jockey.	Equivalent Odds.
SWIVEL	112	6	7	7	5½	4⁵	1½	1⁵	A. Robertson	$2.40
KEEP OUT	102	4	3	2½	2²	2²	3²	2¹	S. Coucci	31.00
WAR GLORY	112	2	1	1²	1²	1²	2²	3³	J. Gilbert	5.90
PROJECTILE	112	5	5	4⁵	3¹	3³	4³	4⁴	J. Bejshak	2.40
REPAID	112	1	4	6²	4½	5½	5½	5⁵	P. Walls	1.70
CAESAR'S GHOST	103½	7	6	5⁵	6⁵	6½	6²	6¹⁰	D. Belliszi	4.80
GARDEN MESSAGE	115	3	2	3½	7	7	7	7	R. Workman	15.20

No scratches. aAdolphe Pons entry. Overs-Garden Message 1, Caesar's Ghost 1½. Mutuels paid: aSwivel, $6.80, $3.80, $3.20; Keep Out, $22.60, $8.80; War Glory, $4.80.

Swivel allowed to settle in her test stride while trailing her field, swung to the outside when reaching contention, displaced the pacemakers when straightened into the home stretch and came away without effort at the end. Keep Out, rated close to War Glory, responded willingly to punishment and was going gamely at the finish. War Glory steadied and saving ground while leading, tired during the closing furlong. Projectile finished strongly on the outside. Repaid, kept under urging throughout, was unable to respond at any stage. Caesar's Ghost had no mishap. Garden Message was not abused when he tired.

The IR Table

AMERICAN LEAGUE.

TEAM.	W.	L.	Pct.	Win.	Lose.
New York	7	0	1.000	1.000	.875
Chicago	6	3	.667	.700	.600
Cleveland	5	2	.714	.667	.556
Washington	4	3	.444	.500	.400
Detroit	3	5	.375	.444	.333
BROWNS	3	6	.333	.400	.300
Philadelphia	3	6	.333	.400	.300
Boston	3	6	.333	.400	.300

NATIONAL LEAGUE.

TEAM.	W.	L.	Pct.	Win.	Lose.
Pittsburgh	8	1	.833	.857	.714
Brooklyn	6	2	.667	.714	.571
CARDINALS	3	3	.500	.571	.429
New York	3	3	.500	.500	.429
Chicago	3	3	.500	.500	.429
Philadelphia	3	4	.429	.500	.375
Boston	3	5	.375	.429	.333
Cincinnati	1	6	.200	.333	.167

Yesterday's Results.

AMERICAN LEAGUE.

Detroit 8, Browns 1.
New York 2, Boston 1.
Washington 10, Philadelphia 7.
Chicago 3, Cleveland 1.

NATIONAL LEAGUE.

Cardinals 2, Chicago 0.
Brooklyn 4, Philadelphia 3.
Pittsburgh 6, Cincinnati 5 (10 innings).
Boston 7, New York 2.

Today's Schedule

AMERICAN LEAGUE.

Browns at Detroit.
Cleveland at Chicago.
New York at Washington.
Philadelphia at Boston.

NATIONAL LEAGUE.

Pittsburgh at St. Louis (two games).
Chicago at Cincinnati.
Boston at Brooklyn.
Philadelphia at New York.

MARBERRY HOLDS BROWNS FOR 9 INNINGS, TIGERS WIN, 5-1

ROGELL GETS FOUR SAFETIES IN LLOYD BROWN'S FOURTH SETBACK

CLAWED!

BROWNS.	AB.	R.	H.	PO.	A.	E.
Schwarts 2b	4	0	0	0	3	0
West cf	4	0	1	2	0	0
Reynolds ss	4	0	0	1	1	0
Burns 1b	4	0	0	10	0	0
Gellis rf	4	0	1	1	0	0
Fortell c	3	0	1	3	2	0
Melillo 2b	4	0	1	1	5	0
Levey ss	3	0	0	0	1	0
BROWN p	2	0	0	0	2	0
STILES p	0	0	0	0	0	0
*Sharon	1	0	0	0	0	0
Total	33	1	6	24	13	0

*Batted for Brown in seventh.

DETROIT.	AB.	R.	H.	PO.	A.	E.
Fox rf	5	2	2	4	0	0
Owen 3b	4	0	0	1	2	0
Stone rf	2	0	1	0	0	0
Gehringer 2b	3	0	1	2	4	0
Greenberg 1b	3	1	1	8	0	0
Walker lf	4	2	2	3	0	0
Rogell ss	4	0	4	2	1	0
Reiber c	4	0	1	4	0	0
MARBERRY p	4	0	0	0	1	0
Total	33	5	13	27	8	0

Innings	1	2	3	4	5	6	7	8	9	
Browns	1	0	0	0	0	0	0	0	0	—1
Detroit	1	0	1	0	3	0	1	0	x	—5

Two-base hits—Walker, Rogell, Owen, West. Three-base hit—Fox. Runs batted in—Burns, Gehringer, Rogell, Reiber (3), Greenberg. Sacrifice hits—Stone, Gehringer. Stolen base—Gellis. Double plays—Fortell to Melillo, West to Melillo. Wild Pitch—Brown. Bases on balls—Off Marberry 1, off Brown 2. Struck out—By Brown 3, by Marberry 3. Pitching record—Off Brown, 12 hits in 7 innings; off Stiles, 1 hit in 1 inning. Left on bases—St. Louis 6, Detroit 8. Time, 1:46. Umpires—McGowan, Ormsby and Summers. Losing pitcher—Brown.

By James M. Gould.

Of the Post-Dispatch Sport Staff.

DETROIT, April 22.—It may or may not be some sort of a record but it is nevertheless a fact that the Browns, thus far this season, have lost six games and that one pitcher, to wit viz and i. e. Lloyd Brown, has been charged with four of the six defeats.

Brown, always considered a great spring pitcher, lost his fourth in a row here today when the Tigers slapped him for 13 hits and took the first of the series from Bill Killefer's team by a score of 5 to 1. The game was played in cold weather and witnessed by only about 2000 persons.

Fred Marberry, a former teammate of Brown's at Washington, was the winner and thoroughly deserved the victory. He was reached for three hits and a run by the Browns in the first, but thereafter was almost unhittable, scattering three hits over eight innings.

Marberry was helped by some hard and timely hitting by his mates, his chief helper being Bill Rogell, once of the Red Sox, who had three singles and a double for a perfect day at bat.

Gullic, who had replaced Campbell in right field, made one hit in four times up. Sammy West, with a single and a double, was the only Brownie to get more than one safety.

Browns' Only Score in First.

There was some firing in the first with each club making a single run. For the Browns, West singled with one down and went to third when Reynolds did likewise. Burns' fly to Fox admitted West but after Gullic singled, Ferrell flied to Fox. The Tigers soon tied it up. Fox singled and Owen tied out. Stone hit to Melillo, whose throw to second was late, Stone also beating Levey's relay to first. Gehringer then singled Fox home but was doubled stealing when Greenberg struck out.

The first two Tigers in the second, Walker and Rogell, doubled for a run. Reiber lined low to center and West made a startling catch. Sammy followed with a throw to Melillo for a double play on Rogell.

After two were out in the Brown's fourth, Ferrell walked and Melillo hit safely to right but Levey struck out and that was that. Greenberg walked and Walker singled with one out in the Tiger half and Rogell also singled, West's quick return holding Greenberg on third. With the bases thus filled, Recruit Catcher Reiber hit through the box to score Greenberg and Walker. Brown then hurt matters, already bad, with a wild pitch which advanced both Rogell and Reiber but recovered his poise and retired Marberry and Fox.

Marberry Strong at Finish.

Marberry appeared to improve as the game wore on through the wintry afternoon. The Browns failed to get a man on in the fifth even though the head of the batting order was up. Owen doubled to start the Tiger half and, after one was out, Gehringer walked but Brown shut down and there was no scoring.

Rogell's third successive hit opened the Detroit sixt but he tried to steal and was nailed. It didn't matter, as Reiber hit to Levey what would have been a sure double-play ball and Marberry also rolled out. With the Browns continuing helpless, the Tigers bit into Brown for a triple and two singles in the seventh but only got one run out of the mess.

That was the last of the scoring. Brown retired after the seventh and Lena Stiles finised up.

Brownie Notes.

If his arm isn't frozen up after today's exposure to Detroit's spring weather, Wally Hebert may get a chance to start against the Tigers in the second game of the series tomorrow. Bridges is a likely Tiger pitching candidate.

They haven't even the benefit of beer in Detroit. The Legislature, expected to act favorably so Michiganders might have their brew for the week-end, became peeved at something and adjourned until Monday, leaving Detroiters with their thirst and with only about 1000 places where they can slake it.

Only four players were left in their original starting positions in the batting order when Killefer ordered wholesale alterations. Scharein, West and Reynolds, with the pitcher, kept theirs; the rest moved, some up, some down.

When the Browns left Chicago last night, Jack Powell, the old Brownie pitcher, even portlier now than he was in his pitching days, saw the boys off. He threatens to visit the old haunts one of these days. Few fans remember, but Bill Killefer for a short time was Jack's catcher.

No Men Allowed— *On This Trout Stream, Which Has a Woman Warden*

When the Connecticut State trout season opened last week, it ushered in something unusual —special privileges for women anglers. The Branford River has been set aside for the use of women exclusively, and the first woman game warden in the history of the State has been assigned to the job of keeping the men away. The picture shows Warden Edith M. Stoper (with the shield) watching Miss Helen Wakefield (left) and Miss Edith Matteson, school teachers, with the first catch of spreckled beauties to be taken from this exclusive stream.

THREE BILLIKEN FOOTBALL MEN SUFFER INJURIES

The second heavy scrimmage for the St. Louis University spring football squad, held yesterday afternoon on the Stadium practice field, had results that were both good and bad. It appears that Coach Chile Walsh will have one of the most versatile collections of linemen and backfield aces in many a season, but considerable time must be occupied during the remaining spring drills in adding the finished touch to the prospects for next fall.

While the ball carriers, when they clicked, gave indications of a great scoring machine, the Billiken coach interrupted the scrimmage at various times to point out mistakes. Likewise, Line Coach Joe Maxwell, satisfied with the many changes made in the Billiken forward wall, inserted his pointers in their proper place, adding finesse to one of the heaviest lines in year.

Injuries contributed toward slowing up the spring training process, three of the Billikens seeing little or no action. Manuel (Fat) Rapp, husky backfield ace, pulled a muscle in his left leg, and left the field after turning in a creditable performance. Although he scored no touchdowns, Rapp executed several long runs which paved the way toward four markers made by the heavy varsity eleven over the lighter combination.

Joe Bassett, veteran quarterback, was under trainer's care with a broken thumb and wrenched shoulder from Friday's workout. Jack Turk, freshman halfback, also was out of commission with an infection.

Starting the scrimmage with one heavy team against a lighter one, Coach Walsh interchanged his freshman and varsity candidates and brought the strength of both squads very near to par before the practice closed. The heavier eleven opened play with two touchdowns in quick succession, one by Kane following a long run by Fat Rapp, and the other by Bud Feldman, quarterback, who ran back a punt 50 yards for a score. Big Arnold Arenz, at his regular fullback post, ploughed his way down the field easily for the third touchdown, and the fourth was made by Kane on a wide left-end run.

With Philpot, Kersens, Axtell, Montgomery, Conlon, Nisbet, Minkey, Meinhardt, Bockrath, Spehr and Beck as a veteran line in front of them, backfields composed of Arnold Arenz, Tom Howland, Tom Hurley, Carl Kane, Fat Rapp and Bud Feldman had little trouble at the outset in producing spectacular runs and scores.

OUTDOORS

Glad News for Hunters

HUNTERS and fishermen already are beginning to take notice, since the new State Game and Fish Commissioner Wilbur Buford was appointed.

Extension of native fish hatching facilities, especial attention to the propagation of wild turkey, deer and other game and the larger use of State parks for propagation of wild life, are some of the planks in his platform.

Answering a request by the Post-Dispatch for his views, Commissioner Buford sponsored the following program:

"There is no question that there is room for improvement in game and fish conditions in Missouri, but I feel what progress has been made should not be summarily junked.

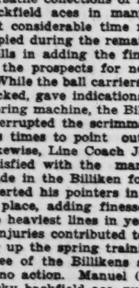

BUFORD.

"Revenue from hunting and fishing licenses has fallen off and some phases of the work may have to be curtailed; but, so far as possible, **the fish and game propagation program will go full tilt ahead.**

"Missouri's laws require that 25 per cent of the revenue received from the sale of hunting and fishing licenses must be used for the purchase and maintenance of State parks. Many sportsmen object to this, but there will be nothing for us to do but follow the law. However, we can, as has been done in the past, use the parks as bases for game and fish propagation.

Room for Wild Turkey

"Among the game birds to be given special attention is the wild turkey. Missouri has more than 14 millions of acres where the wild turkey and deer will thrive, but so far only a small part of this area has been stocked by the State Department. Much of the success to be had with this bird will come from providing suitable feed and cover for the native stock and adding more brood stock from year to year. Deer, too, should continue to increase under this policy. Work started with bobwhite quail research and propagation, I think, should be continued, especially in restocking of shot out areas.

"While Missouri has many advantages as a game country it is her fishing facilities which are most famous and which should be given every possible consideration by the State Game and Fish Department. Fish production is a slow and tedious process, but should not be ignored because of these difficulties. Extension of the native fish hatchery facilities will be urged."

Trout Reproduction.

G. M. Kerby, chief of hatcheries for the Missouri Game and Fish Department, is the author of more than a score of bulletins relative to fish of Missouri. His latest bulletin, issued this week, is "Propagation of the Rainbow Trout."

"The subject of reproduction of trout in the natural way in Midwest streams is of little or no consequence," Kirby says. "Small claim has as yet been made that natural reproduction in our streams has ever been observed. A few people, most of them without fish cultural experience, claim to have observed some results of natural reproduction.

"It is my opinion that, without continuous application of human effort toward the artificial breeding and rearing, trout would practically disappear from Missouri waters within 10 years. Furthermore, 20 years would in a measure bring a similar condition throughout the United States."

The Bagnell Hatchery.

The 11-pond hatchery which the Union Electric Light and Power Co. constructed last year at Zebra, Mo., on the Lake of the Oazrks for the State Game and Fish Department is now being stocked with brood game fish.

Six of the 11 hatchery ponds are now filled with water and it is in these that the brood stock is being placed. Bass, crappie and blue gill sunfish will be produced in the ponds and distributed around the lake.

More than 20 large bass were placed in one spawning pond by hatchery officials.

The hatchery was constructed under a law passed by the Legislature two years ago requiring power companies to construct and maintain hatcheries when practical fish ladders were not constructed in hydro-electric dams. No ladder was built in the dam at Bagnell.

Capitalizing Big Spring.

Donald Bales, son of Senator D. L. Bales, of Eminence, had obtained the lease on concession rights at Big Spring State Park in Carter County. This concession is considered the most profitable in the entire State Park group as the place is visited annually by thousands of persons.

Bales also is operator of float trips on Jacks Fork and Current River and will establish a float trip outfitting point at the park. He established a branch outfitting point last year at Van Buren, four miles from the park.

State Shoot Program.

The sixth annual Missouri State shoot, held under the auspices of the Federation of Missouri Trapshooters, will be conducted at the Jefferson City Gun Club May 5, 6 and 7. More than $800 in cash and 11 trophies will be awarded winners of the shoot. The program:

First day, May 5—Zone team championship, Missouri doubles championship for the A. T. A. trophy.

Second day, May 6 — Missouri singles championship for the Elliott Cup, Missouri State championship shoot for expenses to Grand American Handicap, ladies' championship shoot for the A. T. A. trophy, all around championship for the A. T. A. trophy, all singles championship (450 single targets) for the Jefferson City Chamber of Commerce trophy. Dinner at Sleepy Eye Lodge and annual meeting.

Third day, May 7—Classification championship for the Jefferson City Gun Club trophies, Missouri handicap for the A. T. A. and the Joplin Chamber of Commerces trophies.

College Baseball.

By the Associated Press.

Purdue 4, Lafayette 0.
Villanova 8, Princeton 7.
Army 1, Swarthmore 0.
New York Univ. 9, Georgetown 1.
Columbia 2, Cornell 1.

COMBS' TRIPLE BEATS RED SOX, GIVING YANKEES SEVEN IN ROW

By the Associated Press.

BOSTON, April 22.—Earl Combs slashed a triple against right center field wall in the eighth inning and broke up a neat pitching duel to give the Yankees a 2-1 victory over the Red Sox today, their seventh in succession.

Combs scored after Joe Sewell flied out, with the run that enabled George Pipgras to outpoint Gordon "Dusty" Rhodes on the mound. Pipgras gave three hits and Rhodes five.

Babe Ruth had a busy day in right field, making five putouts, all with good catches after long runs.

NEW YORK	AB.	R.	H.	BOSTON	AB.	R.	H.
Combs, cf	4	1	1	Warstler, ss	4	0	0
Sewell, 3b	2	0	0	R. Johnson cf	4	0	0
Ruth, rf	3	0	1	McManus, 3b	3	1	0
Gehrig, 1b	3	0	1	Alexander, 1b	4	0	1
Chapman, rf	3	0	1	Jolley, cf	3	0	0
Lazzeri, 2b	3	0	0	Watwood, rf	4	0	0
Dickey, c	4	0	0	Hodapp, 2b	3	0	0
Crosetti, ss	2	1	1	Shea, c	3	0	0
Pipgras, p	3	0	0	Rhodes, p	3	0	0
Totals	27	2	5	Totals	31	1	3

New York	0	0	0	0	0	1	0	1	0	—2
Boston	0	0	0	0	0	0	1	0	0	—1

Errors—Crosetti (2). Runs batted in—Gehrig, Sewell, Alexander. Two-base hit — Crosetti, Alexander. Three-base hit — Combs. Sacrifice — Lazzeri. Double plays—Hodapp to Warstler to Alexander; Warstler to Hodapp to Alexander. Left on bases—New York 6; Boston 5. Bases on balls—Off Pipgras 2, off Rhodes 7. Struck out—By Pipgras 3, by Rhodes 3. Umpires—Hildebrand, Rolls and Dinneen. Time of game 1:53.

Goslin Hits Homer as Senators Trim Macks.

By the Associated Press.

PHILADELPHIA, April 22.—Overcoming an early lead of 4—0, the Washington Senators won a slugfest from the Philadelphia Athletics today and halted their losing streak of four straight. The Griffmen triumphed by 10 runs to 7, lashing out 16 hits.

Goose Goslin led the bombardment of five Mack pitchers with two doubles, a single and a home run in six times up. Buddy Myer, Joe Cronin and Fred Schulte each hammered three blows.

Alphonse Thomas pitched nice relief ball for the Senators, though touched for three runs.

About 10,000 persons braved the cold weather to see the game.

WASHINGTON	AB.	R.	H.	PHILADELPHIA	AB.	R.	H.
Myer 2b	4	0	0	Bishop 2b	4	1	0
Manush lf	5	2	1	Cramer cf	4	1	2
Goslin rf	6	3	4	Cochrane c	3	1	1
Cronin ss	5	1	2	Simmons rf	4	1	2
Schulte cf	5	1	3	Miller rf	1	0	0
Kuhel 1b	3	1	0	Finney lf	5	1	2
Hilsabeck 3b	4	0	0	Higgins 3b	4	0	1
Sewell c	4	1	0	Williams ss	4	1	1
Weaver p	0	0	0	Freitas p	0	0	0
xHayes	1	0	0	Mahaffey p	0	0	0
A. Thomas p	2	1	1	xxColeman	1	0	1
				xxCichocki	0	1	0
				Closen p	0	0	0
				District p	0	0	0
				xxxMcNair	1	0	0
				Earnshaw p	1	0	0
Totals	40	10	10	Totals	37	7	10

xBatted for Weaver in second.
zBatted for Mahaffey in sixth.
xxBatted for Coleman in sixth.
xxxBatted for District in eighth.

Washington	0	4	1	3	0	0	0	1	1	—10
Philadelphia	4	0	0	0	1	2	0	0	0	—7

Errors—Myer, Williams. Runs batted in—Harris (3), Myer (2), Goslin, Cronin (2), Miller, Finney (2), Higgins, Cochrane, Bishop, Cramer. Two-base hits—Finney (2), Higgins (2). Three-base hits—Goslin (2), Manush, Myer. Home runs—Goslin, Cochrane. Stolen bases—Miller, Sewell, Kuhel. Sacrifices—Kuhel, A. Thomas. Double plays—Higgins to Bishop; A. Thomas to Sewell to Kuhel. Left on bases—Washington, 13; Philadelphia, 8. Bases on balls—Off Weaver, 4; off Thomas, 3; off Freitas, 2; off Mahaffey, 1; off Earnshaw, 2; off District, 1. Struck out—By Weaver, 1; by Thomas, 1; by Freitas, 1. Hits—Off Weaver, 3 in 1 inning; off A. Thomas, 7 in 8; off Freitas, 10 in 3 2-3; off Mahaffey, 1 in 2 1-3; off Closet, 3 in 1 1-3; off District, none in 2-3; off Earnshaw, 2 in 1. Wild pitch—Freitas. Winning pitcher—Thomas. Losing pitcher—Weaver. Umpires—Geisel and Moriarty. Time—2h. 13m.

Milt Gaston Holds Indians to 3 Hits.

By the Associated Press.

CHICAGO, April 22.—Milton Gaston, veteran Chicago righthander, held Cleveland to three hits in the opening game of the series today and the White Sox scored a 3 to 1 victory.

Willis Hudlin and Sarge Connolly, who pitched for the Indians, gave up 10 hits.

CLEVELAND.	AB.	R.	H.	CHICAGO.	AB.	R.	H.
Porter rf	4	0	0	Hayes 2b	4	0	1
Knick'b'k'r ss	3	0	0	Haas cf	4	1	2
**Powers	1	0	0	Swanson rf	4	0	1
Averill cf	4	0	1	Simmons lf	3	0	1
Cissell 2b	3	1	1	Appling ss	4	1	1
Vosmik lf	3	0	0	Kress 1b	4	0	0
Morgan 1b	4	0	0	Dykes 3b	3	0	2
Kamm 3b	3	0	1	Berry c	4	0	0
Spencer c	3	0	0	Gaston p	4	1	2
Hudlin p	2	0	0				
*Burnett	1	0	0				
Connally p	0	0	0				
Totals	32	1	3	Totals	34	3	10

*Burnett batted for Hudlin in eighth.
**Powers batted for Knickerbocker in ninth.

Innings—	1	2	3	4	5	6	7	8	9	
Cleveland	0	1	0	0	0	0	0	0	0	—1
Chicago	0	0	1	0	1	0	1	0	x	—3

Errors—Knickerbocker 2, Appling 2, Dykes. Runs batted in—Morgan, Haas, Swanson, Dykes. Two-base hits—Cissell, Swanson, Appling, Gaston. Stolen bases—Appling. Double play—Appling to Hayes to Kress. Left on bases—Cleveland 5, Chicago 6. Bases on balls—Off Hudlin 1, off Gaston 1. Struck out—By Judlin 2, by Gaston 2. Hits—Off Hudlin, 9 in 7 innings; off Connally, 1 in 1 inning. Hit by pitcher—By Hudlin, Dykes. Losing pitcher—Hudlin. Umpires—Owens and Van Grafnan. Time—1h. 42m.

Milt Gaston Holds Indians to 3 Hits.

By the Associated Press.

CHICAGO, April 22.—Milton Gaston, veteran Chicago righthander, held Cleveland to three hits in the opening game of the series today and the White Sox scored a 3 to 1 victory.

Willis Hudlin and Sarge Connolly, who pitched for the Indians, gave up 10 hits.

CLEVELAND.	AB.	R.	H.	CHICAGO.	AB.	R.	H.
Porter rf	4	0	0	Hayes 2b	4	0	1
Knick'b'k'r ss	3	0	0	Haas cf	4	1	2
**Powers	1	0	0	Swanson rf	4	0	1
Averill cf	4	0	1	Simmons lf	3	0	1
Cissell 2b	3	1	1	Appling ss	4	1	1
Vosmik lf	3	0	0	Kress 1b	4	0	0
Morgan 1b	4	0	0	Dykes 3b	3	0	2
Kamm 3b	3	0	1	Berry c	4	0	0
Spencer c	3	0	0	Gaston p	4	1	2
Hudlin p	2	0	0				
*Burnett	1	0	0				
Connally p	0	0	0				
Totals	32	1	3	Totals	34	3	10

*Burnett batted for Hudlin in eighth.
**Powers batted for Knickerbocker in ninth.

Innings—	1	2	3	4	5	6	7	8	9	
Cleveland	0	1	0	0	0	0	0	0	0	—1
Chicago	0	0	1	0	1	0	1	0	x	—3

Errors—Knickerbocker 2, Appling 2. Dykes. Runs batted in—Morgan, Haas, Swanson, Dykes. Two-base hits—Cissell, Swanson, Appling, Gaston. Stolen bases—Appling. Double play—Appling to Hayes to Kress. Left on bases—Cleveland 5, Chicago 6. Bases on balls—Off Hudlin 1, off Gaston 1. Struck out—By Judlin 2, by Gaston 2. Hits—Off Hudlin, 9 in 7 innings; off Connally, 1 in 1 inning. Hit by pitcher—By Hudlin, Dykes. Losing pitcher—Hudlin. Umpires—Owens and Van Grafnan. Time—1h. 42m.

ILLINI DEFEATS MICHIGAN, 14 TO 10

By the Associated Press.

ANN ARBOR, Mich., April 22.—The University of Illinois opened the Big Ten baseball season here today by slugging out a 14-to-10 victory over University of Michigan in a free-hitting contest.

Joe Wrobke, starting on the mound for Illinois, was wild, and was followed by Smith and Tewell, after which he resumed the box again, after a spel lat second. All this yielded Michigan 10 hits, while the Illini were gathering 15 from the offerings of Wistart, Patchin, Manuel and Tillotson. The game lasted three hours and a quarter.

The score:

Illinois	0	3	1	1	0	2	5	2	0	—14
Michigan	0	0	1	2	0	0	3	0	4	—10

	AB.	R.	H.	PO.	A.	E.
Wrobke, Smith, Tewell and Toncoff, Chervinko; Wistert, Tillotson, Manuel, Patchin and Diffley.						

Childress, Winner of Only Two Firsts, Noses Out Charles in Decathlon

By the Associated Press.

LAWRENCE, Kan., April 22.—Charles Childress of Archie, Mo., a senior in the Central Missouri State Teachers' College at Warrensburg, won the Missouri Valley, A. A. U., decathlon championship at the eleventh annual Kansas relays carnival today, nosing out Wilson (Buster) Charles, former national champion and Olympic competitor with a strong finish in the last five events.

Childress, 23-year-old 170-pounder, who placed second to James A. Bausch, Olympic record-holder in the all-round test here last year, amassed a point total of 7454.04, far below Bausch's record.

Charles, an Oneida Indian, was National A. A. U. and Kansas Relays decathlon champion in 1930. Childress, a protege of Coach Tad Reid, who developed Vernon Kennedy as a national decathlon champion several years ago, scored only two firsts in the 10 events—in the pole vault with a good mark of 12 feet, 9½ inches, and in the javelin.

Childress was second in the shotput, high jump and 110-meter high hurdles; third in the broad jump and fourth in the 100 and 400-meter sprints, discus throw and 1500-meter run.

Charles took first in the 100-meter, broad jump, shotput, high jump, hurdles and 1560-meter; second in the 400-meter and discus; third in the javelin and fourth in the pole vault. His point total was 7432.12.

Scores of the other contenders: Don Eagleman, Haskell Indian Institute, Lawrence, 6289.53; Russell Pearson, Childress teammate, 6183.52; George W. Grammer of Junction City, Kan., a freshman in Kansas State College, 6029.17; William Frazey, Iowa Wesleyan College, 5812.22; Eric Classen, Newton, Kan., formerly of Kansas State College, 3678.55.

Five of the events were run off yesterday and the remaining five today. The summaries today:

110-METER HIGH HURDLES—Charles, 16.3 sec.; Childress, 16.5; Eagleman, 17.1; Grammer, 17.4; Frazey, 17.8; Pearson, 18.5; Classen, 19.4.

DISCUS THROW—Classen, 126 ft. 7¾ in.; Charles, 124 ft. 5 in.; Eagleman, 120 ft.; Childress, 119 ft. 8½ in.; Pearson, 113 ft. 3¾ in.; Grammer, 107 ft. 8¾ in.; Frazey, 99 ft. 9¾ in.

POLE VAULT—Childress, 12 ft. 9¼ in.; Pearson and Frazey, 10 ft. 10½ in. each; Charles, 10 ft. 7½ in.; Eagleman and Grammer, 10 ft. 3¼ in. each; Classen didn't vault.

JAVELIN THROW—Childress, 168 ft. 1½ in.; Eagleman, 152 feet 5½ in.; Charles, 148 ft. 4⅝ in.; Pearson, 138 ft. 1¼ in.; Frazey, 138 ft. 4½ in.; Grammer, 129 ft. 10½ in.; Classen, 111 ft. ⅛ in.

1500-METER RUN—Charles, 4:51.4; Eagleman, 4:53.9; Frazey, 5:02.5; Childress, 5:09; Pearson, 5:10.1; Grammer, 5:26.1; Classen, 6:12.5.

Ellinwood of W. M. A. Sets His Eighth Record

Western Military Academy trounced Staunton's track team yesterday afternoon by a score of 86⅓ to 35⅓, Irv. Loesche of Western pacing the scorers with a total of 22¼ points.

The feature event was the mile run in which Ray Ellinwood of Western broke the Alton school record for the mile, running it in four minutes 38.6 seconds. The old record was 5 minutes 2¼ seconds, set by Robertson in 1913.

This makes the eighth record held by Ellinwood. He holds three Western school records: the 440, 880 and now the mile runs. He also holds two A. B. C. records in the 440 and 880 yard runs, two Maplewood Relay records, 440 and 880 yard runs, and the Preparatory League record for the 880-yard run.

Charley of Staunton was high point man for his school, winning the pole vault and placing second in the high hurdles and javelin, for a total of 11 points.

100-YARD DASH—Won by Blives, Western; Loesche, Western, second; Miller, Staunton, third. Time 10.5s.

220-YARD DASH—Won by Loesche, Western; Ellinwood, Western, second; Blives, Western, third. Time 23.7s.

440-YARD RUN—Won by Titus, Western; Leonhard, Staunton, second; Ryan, Western, third. Time 54.5s.

880-YARD RUN—Won by Titus, Western; Deguire, Staunton, second; Leonhard, Staunton, third. Time 2m. 11.9s.

ONE MILE RUN—Won by Ellinwood, Western; Deguire, Staunton, second; Cutler, Western, third. Time 4m. 38.6s.

120-YARD HIGH HURDLES—Won by Loesche, Western; Charley, Staunton, second; Rumph, Western, third. Time 17.5s.

220-YARD LOW HURDLES—Won by Loesche, Western; Grimm, Western second; Charley, Staunton, third. Time 28.1s.

880-YARD RELAY—Won by Western (Loesche, Rast, Blives, De Lugon). Time 1m. 36.5s.

POLE VAULT—Won by Charley, Staunton; Bunje, Western, second; Banjavin, Staunton, and Bono, Staunton, tied for third. Height, 10 ft. 9 in.

HIGH JUMP—Won by Blives, Western; Loesche, Western, second; Banjavin, Staunton, and De Lugon, Western, tied for third. Height, 6ft in.

SHOTPUT—Won by Barvinsek, Staunton; Barney, Western, second; Banjavin, Staunton, third. Distance, 44 ft. 3 in.

DISCUS THROW—Won by Barvinsek, Staunton; Wagner, Western, second; De Lugon, Western, third. Distance, 113 ft. 5½ in.

JAVELIN THROW—Won by Marvin, Western; Charley, Staunton, second; Barney, Western, third. Distance, 138 ft. 9 in.

BROAD JUMP—Won by Rest, Western; Blives, Western, second; Loesche, Western, third. Distance, 19 ft. 10½ in.

SEVEN NEW MARKS ARE ESTABLISHED IN KANSAS RELAY MEET

Continued From Page One.

ley, Minnesota; Haring, Emporia, Kan., Teachers second; Flick, Kansas, third; Grosvold, Nebraska. Time: :15 flat.

100-YARD DASH—Won by Hall, Kansas; Glass, Oklahoma A. and M., second; Lamberton, Nebraska, third; Meyer, Texas, fourth. Time, 10 flat.

1500 METERS—Won by Cunningham, Kansas; Dawson, Tulsa Athletic Club, second; Peden, Central Teachers' College, Edmund, Ok., (3rd); Hutton, Illinois State Normal, fourth. Time, 3:53.2. (New meet record, former record, 4:02.5, by Nebraska, 1931).

440-YARD SHUTTLE HURDLE RELAY—Won by University of Minnesota (Kilborn, Larsque, Knoblauch, Schaffley); Kansas State, second; University of Kansas, third. Time, 1:02.3. (new meet record, former record, 1:02.5 made by Nebraska, 1931).

TWO-MILE UNIVERSITY RELAY—Won by Iowa State (Chisholm, Gue, Chapman, Labritew); second, Kansas State; third, University of Kansas. Time, 7:52.5. (Equals meet record made by University of Chicago, 1931).

TWO-MILE COLLEGE RELAY—Won by Emporia, Kansas Teachers College (Knight, Morgan, Bridges, Rhoades); second, Kansas, Pittsburg, Kan. Teachers disqualified when Brown dropped baton. Time, 7:50.5. (New meet record; former record, 7:54.5, made by Ames, Tex., Christian, 1931).

SHOT PUT—Won by Kamm, Illinois (47 ft. 6¼ in.); second, Dew, Kansas (47 ft. 5 in.); third, Gillis, Oklahoma (45 ft. 7 in); fourth, Barter, Kirksville Mo. Teachers (45 ft. 6¼ in.).

440-YARD RELAY—Won by Oklahoma A. and M. (K. Gallagher, Littlejohn, F. Harrington, Glass); second, Drake; third, Nebraska; fourth, Texas. Time, 41.4s.

FOUR-MILE UNIVERSITY RELAY—Won by Indiana (Lepper, Peacock, Watson, Morehouse); second, Illinois; third, Grinnell; fourth, Oklahoma A. and M. Time 17m. 39s.

880-YARD UNIVERSITY RELAY—Won by Illinois (Carroll, Christiansen, Kunicot, Heinish); second, Oklahoma; third, Nebraska; fourth, Oklahoma A. & M. Time, 1:26.7.

BROAD JUMP—Won by Gray, Nebraska, (24 feet 4½ inches); second, Ward, Oklahoma (24 feet 1½ inch); third, Barnet, Wichita (Kan.) University (23 feet 6¼ inches); fourth, Crouch, Indiana (23 feet 4¼ inches).

880-YARD COLLEGE RELAY—Won by Pittsburg (Kan.) Teachers (Swisher, Kirby, Terwilliger, Davis); second, Emporia (Kan.) Teachers; Kirksville (Mo.) Teachers and Washburn College (Topeka, Kan.), tied for third. Time, 1:28.7.

POLE VAULT—Won by Lenington and Seaby, both of Illinois, tied (13 feet ¼ inch); third, Gray, Kansas (12 feet, 9 inches); fourth, Tipton, Oklahoma A. & M. (12 feet 6 inches).

DISCUS—Won by White, Pittsburg (Kan.) Teachers (143 feet 1¼ inches); second, Bushee, Indiana (139 feet 3 inches); third, Kimble, College of Emporia (136 feet 11¼ inches); fourth, Baxter, Kirksville (Mo.) Teachers (135 feet 6¾ inches).

HIGH JUMP—Won by Newbiock, Oklahoma (6 ft. 3⅜ in.); second, Stambach, Pittsburg, Kan., Teachers (6 ft. 1⅛ in.); third, Dumm, Kansas, and Brabson, Oklahoma, tied (5 ft. 11⅜ in.).

JUNIOR COLLEGE MILE RELAY—Won by Cameron Junior College, Lawton, Ok. (Nesley, Johnson, Adkins, Wright); second, Kansas City, Kan., third, Fort Scott, Kan.; fourth, Independence, Kan. Time, 3:27.4. (New meet record; former record of 3:28.6 made by San Marcos, Tex., Baptist Academy, 1925.).

COLLEGE DISTANCE MEDLEY RELAY (440, 880, 1320 YARDS, ONE MILE)—Won by Pittsburgh (Kan.) Teachers (German, O'Reilly, Brown, Smith); second, Kirksville (Mo.) Teachers; third, Emporia (Kan.) Teachers; Fourth, Missouri School of Mines. Time, 10:33.6.

UNIVERSITY DISTANCE MEDLEY RELAY—(440, 880, 1320 YARDS, ONE MILE)—Won by Kansas State (Castello, Darnell, McNeal, Landon); second, Nebraska; third, Indiana; fourth, Butler. Time, 10:27.4. (New meet record. Former record of 10:29.7 made by Marquette University, 1930).

ONE MILE COLLEGE RELAY—Won by Pittsburg (Kan.) Teachers (Wilhelm, Kirby, Terwilliger, Davis); second, Oklahoma Baptist University; third, Emporia (Kan.) Teachers; fourth, Wichita University. Time, 3:27.2. (New meet record. Former record of 3:31.6 made by Oklahoma Baptist University, 1930).

JAVELIN—Won by Bigger, Oklahoma A. & M. (194 feet 2¾ inches); second, Marks, Oklahoma (176 feet 11¾ inches); third, King, Drake (176 feet 8¼ inches); fourth, Brown, Illinois

WIN, 5-1

CARROLL VICTOR IN FIRST START FOR BROOKLYN RHEM POUNDED

By the Associated Press.

BROOKLYN, April 22. — Owe Carroll won his first game in Brooklyn uniform when Dodgers defeated the Phillies, 6 today. The former Cincinnat pitcher, who came to the Brooklyn the Vance trade, yielded nin hits, all of which were singles, bu was effective with runners on th bases. One of the two runs mad off Carroll was unearned.

Flint Rhem started for th Phillies but failed to survive th fourth inning. The Dodgers score two runs in the first inning whe they bunched three of their sev hits and in the fourth sent th more tallies over the plate. Liska Pickrel and Hansen followed Rhem to the slab.

The attendance was about 15,000

PHILADELPHIA.	AB.	R.	H.	BROOKLYN.	AB.	R.	H.
Ellis cf	4	1	1	Taylor cf	4	1	
Bartell ss	2	0	1	Stripp 3b	4	1	
Klein rf	4	0	2	O'Doul lf	4	0	
Dugas 1b	3	0	0	Wilson rf	4	0	
Hurst 1b	2	0	0	Cuccinello 2b	4	0	
Davis c	4	0	1	Flowers ss	3	2	
Pickell lf	4	0	1	Bissonette 1b	3	2	
Winn 2b	3	0	2	Sukeforth c	3	0	
Warner 3b	4	0	1	Carroll p	3	0	
Rhem p	1	0	0				
Liska p	1	0	0				
McCurdy	0	1	0				
Pickrel p	0	0	0				
*Todd	1	0	0				
Hansen p	0	0	0				
Totals	33	2	9	Totals	31	6	

*Batted for Liska in seventh.
**Batted for Pickrel in eighth.

Innings—	1	2	3	4	5	6	7	8	9	
Philadelphia	1	0	0	0	0	0	1	0	0	—
Brooklyn	2	0	0	2	0	2	0	0	x	—

Errors—Bartell, Dugas (2). Runs batted in—Klein, Stripp, Wilson, Carroll, Taylor (2). Two-base hits—Taylor, Flowers. Stolen bases—Flowers (2), Bissonette. Sacrifices—Bartell (2), Finn, Sukeforth. Left on bases—Philadelphia 11, Brooklyn 8. Bases on balls—Off Carroll, Rhem 2; off Liska 1; off Pickrel 1. Struck out—By Carroll, 3. Hits—Off Rhem, in 3 1-3 innings; off Liska, 2 in 2 2-3; off Pickrel, 1 in 1; off Hansen, none in 1. Losing pitcher—Rhem. Umpires—Stark and Klem. Time of game—2h.

Braves Pound Starr and Defeat Giants

By the Associated Press.

NEW YORK, April 22.—The Bo ton Braves bunched five hits o Ray Starr and Adolfo Luque w three New York errors to sco five runs in the third inning an defeat the Giants, 7 to 3, here t day.

BOSTON.	AB.	R.	H.	NEW YORK.	AB.	R.	H.
Martinville 2b	4	1	2	Davis cf	5	1	
Clark cf	5	1	2	Critz 2b	4	0	
Urbanski ss	4	2	2	Terry 1b	4	0	
Jordan 1b	5	1	3	Ott rf	5	0	
Schulmerich rf	5	0	1	Moore lf	4	0	
Horan c	5	0	1	Vergez 3b	4	3	
Holland lf	5	0	1	Mancuso c	3	0	
Gyselman 3b	4	0	1	Ryan ss	3	0	
Mangum p	3	0	0	†Richards	1	0	
Betts p	0	0	0	Starr p	1	0	
				Luque p	0	0	
				*Leiber	1	0	
				Shores p	0	0	
				**Peel	1	0	
				Bell p	0	0	
				††Leslie	1	0	
Totals	40	7	16	Totals	37	3	

*Batted for Luque in fourth.
**Batted for Shores in sixth.
†Batted for Ryan in ninth.
††Batted for Bell in ninth.

Innings—	1	2	3	4	5	6	7	8	9	
Boston	1	0	5	0	1	0	0	0	0	—
New York	0	0	1	0	1	0	0	0	0	—

Errors—Holland, Gyselman, Moore, Mancuso, Ryan. Runs batted in—Schulmerich 3, Ott, Jordan, Holland, Critz, Vergez. Two-base hits—Mancuso, Vergez, Gyselman. Three-base hits—Ott, Davis. Home run—Vergez. Stolen base—Jordan. Sacrifice—Mangum. Double plays—Ryan, Critz and Terry; Davis and Vergez. Left on bases—New York 10, Boston 9. Bases on balls—Off Mangum 2, off Bell 1, off Betts 1. Struck out—By Mangum 3, Shores 2, by Bell 1. Hits—Off Starr, 7 in 2 innings (none out in third); off Luque 4 in 2; off Shores, 1 in 2; off Bell, 4 in 3; off Mangum, 9 to 8 (none out in ninth); off Betts, none in 1. Hit by pitcher—By Starr, Urbanski. Wild pitch—Shores. Passed ball—Mancuso. Winning pitcher—Mangum. Losing pitcher—Starr. Umpires—Pfirman, Barr and Quigley. Time—2h. 10m.

Another Homer by Bottomley Wasted.

PITTSBURGH, April 22.—Crack ing out a whistling liner in th tenth with the bases full, Tony Pi gave the Pirates a 6 to 5 victor over the Cincinnati Reds today.

Louis Raphael, 55, of Pittsburg a fan, fell dead in the stands du ing the seventh inning.

Jim Bottomley's homer in th first, with Morissey on base, ga the Reds a two-run lead at th outset.

CINCINNATI.	AB.	R.	H.	PITTSBURGH.	AB.	R.	H.
Grantham 2b	5	0	1	L. Waner lf	4	1	
Morsey 3b	4	1	2	Lindstrom cf	5	1	
Bottomley 1b	4	2	3	P. Waner rf	5	1	
Hafey lf	5	0	0	Traynor 3b	5	1	
Moore cf	5	1	2	Suhr 1b	5	0	
Lombardi c	5	1	0	Vaughan ss	4	0	
Rice rf	2	0	1	Piet 2b	5	0	
Roettger rf	1	0	1	Finsey c	4	0	
Durocher ss	4	0	1	French p	4	2	
Rixey p	3	0	1				
Smith p	1	0	1	Totals	41	6	

Totals	39	5	13							
Cincinnati	2	0	0	1	0	0	2	0	0	4
Pittsburgh	0	0	3	0	0	0	2	0	1	— 6

Errors—Morrissey, Rixey, Vaughan. Runs batted in—Bottomley (2), Lindstrom (2), Traynor (2), Durocher, P. Waner, Roettger (2), Piet. Two-base hits—Lindstrom (2), Grantham, P. Waner, L. Waner, Traynor. Three-base hit—French. Home run—Bottomley. Stolen bases—Bottomley, Moore. Sacrifices—Morrissey, L. Waner. Double plays—P. Waner to Finney; French to Suhr. Piet to Suhr; Vaughan to Suhr. Left on bases—Cincinnati, 7; Pittsburgh, 10. Bases on balls—Off French, 1; off Smith, 1. Struck out—By French, 2; by Smith, 1. Hits—Off Rixey, 10 in 6 1-3 innings; off Smith, 4 in 2 2-3 innings. Hit by pitcher—By French (Rice). Wild pitch—Smith. Losing pitcher—Smith. Umpires—Magerkurth, Rigler. Time of game—1h. 56m.

JOE SCHULTZ NAMED SPRINGFIELD PILOT

By the Associated Press.

SPRINGFIELD, Mo., April 22. Joe Schultz will manage th Springfield Cardinals in the fort coming Western League penna drive, Al G. Eckert, president of th Cards, announced today.

Schultz managed the Houst club of the Texas League the la two seasons, winning the penna in 1931 and finishing second in th first half and third in the secon half last year. He succeeds Cl Hopper, who originally was nam 1933 manager here, but has be assigned by the St. Louis Cardina Springfield's parent organizatio to pilot the St. Louis club's Miss sippi Valley League club at Sprin field, Ill.

SMALL FIELD IN NEW YORK MAY CRAMP STYLE OF WESTERN CLUB

PROBABLE LINEUPS

STIX.	Pos.	AMERICANS.
La Barge	Goal	Chesney
Nolan	R. B.	Glover
Lehamn	L. B	Moorhouse
McPherson	R. H.	Hendren
Watson	C. H.	Fleming
Bohlman	L. H.	Ballantyne
McNab	O. R.	Schwarcz
Gonsalves	I. R.	Hausler
Nilsen	C.	Michaels
Roe	I. L.	O'Brien
McLean	O. L.	Milne

Referee—Patrick Howley of Philadelphia. Linesmen—Ed Donaghy and William Murray of New York.

By Herman Wecke.
Of the Post-Dispatch Sport Staff.

NEW YORK, April 22.—With a chance to give St. Louis its first national soccer championship since 1922, when the Scullins defeated the Todds, 3 goals to 2, the Stix, Baer & Fuller eleven, Western champions, will oppose the New York Americans in the second match of the U. S. F. A. grand final at Starlight Park here tomorrow afternoon.

The Stix, winners of the first match played in the West, by a 1-to-0 margin, will put St. Louis back on top in the soccer world with a victory, while a decision for the Americans will force a third contest. The site for the third match, if necessary, will be decided by the Cup Committee immediately after the contest here.

In the opening game a week ago, there was little to choose between the two elevens. The Stix made good on one of their opportunities, Willie McLean, outside left, booting the only point. However, the Americans were dangerous up to the final whistle and, playing on their home field, are expected to put up just as thrilling a fight as in the opener.

Two Different Styles.

If there was one fault in the Americans' attack last week it was in the fact that the forwards refused to take chances. Rather than take advantage of what appeared an open shot, they would pass the ball thus giving the St. Louisans a chance to tighten up their defense. This was especially true of Moritz Hausler, inside right, who, in the second half, had numerous chances, but always passed to Manager Erno Schwarcz, on the wing. The Americans employ the style used by the Central European clubs, that of short passes and an effort to dribble past the "goalie" rather than make a long shot. The Westerners are a "shooting" club.

The Americans are apt to have one advantage over the Stix in the second game. That comes because the St. Louisans will be playing on a smaller field than they have been accustomed to. In fact, the field at Starlight Park does not come up to regulations for cup contests, according to Alec McNab and other Stix athletes who have played on it. Thus the short passing style of attack of the Americans is well suited, while the Stix will have "to pull their punches" to avoid having their long crosses go out for throw-ins.

Fans at the Sidelines.

"We are going to be in for a tough fight, and it may not be the best of soccer, because of the small playing field," said Coach Alec McNab of the Stix. "There will be no chance for our players to set themselves to look for an opening after trapping a ball. It will be just a case of bang away, as the defenders will be right on top of us at all times. The fans will be right next to the playing field and I expect many interruptions to clear off the turf so that play can continue. This will be especially true on corner kicks."

However, despite these apparent handicaps, the Stix are confident they will win and thus bring the national championship back to St. Louis.

For a time, it was feared that Charley La Barge, veteran "goalie" of the St. Louisans, would be unable to play as a result of an injury, but he has recovered and will start in the contest. However, if anything goes wrong, Frankie Vaughan will be on hand to take over the duties between the uprights. All the other Stix athletes who started in the series opener will be in the lineup, while Manager Schwarcz of the Americans will again trot out his 11 regulars.

PRINCIPIA DEFEATS BLACKBURN AT TENNIS

Principia College's tennis team defeated Blackburn College of Carlinville, Ill., yesterday afternoon at Principia, three matches to two.

Takaki of Principia, scored a singles victory and aided in a doubles victory, as did Mitchner of Blackburn, who helped win both matches that his school won. Mitchner had a hard battle with Biggert of Principia in the singles, winning by scores of 11—9, 6—4.

Results:

Singles.

Conklin, Principia, defeated Geninatti, Blackburn, 6—4, 6—4.
Takaki, Principia, defeated Kenehan, Blackburn, 6—1, 6—3.
Mitchner, Blackburn, defeated Biggert, Principia, 11—9, 6—4.

Doubles.

Takaki and Culmack, Principia, defeated Kenehan and Geninatti, Blackburn, 6—3, 6—2.
Mitchner and Gaddis, Blackburn, defeated Lackey and Palmer, Principia, 6—3, 6—4.

Dazzy Vance, Wise Cracker From Brooklyn, Makes Cardinal Debut Today

Obtained With Another Trade in View, Veteran Pitcher Has Won Place With Work and Humor.

By J. Roy Stockton.

Arthur C. "Dazzy" Vance is scheduled to pitch a ball game for the Cardinals this afternoon in one of the two contests with the Pittsburgh Pirates and this is a story of how this florid-faced behemoth of the hurling hill, very much persona non grata and a pain in the neck when he was obtained by the Redbirds Feb. 9, 1933, has won his way into the hearts of the athletes who are wearing the colors of Sam Breadon.

When Breadon and Branch Rickey announced that the one-time greatest pitcher in the business had been obtained from the Brooklyn Dodgers, persons who were supposed to know what it was all about, took it for granted that Dazzy was merely on the St. Louis roster "between trains."

Why should the Cardinals want Vance? He had been a great star, a high-salaried prima donna, the idol of Flatbush. He wouldn't be satisfied in St. Louis. Vance was a big, tough brutish sort of a person. He pitched when he pleased and when he didn't please no pitching was done.

Street Didn't Want Him.

Street didn't want Vance and didn't expect to have him. It was no secret through the spring that the Cardinals had taken Vance as they would have taken a desirable bond, if any. Vance seemed to have a market value and it was understood that he was to be passed on to another club for a bundle of cash. But the other club had a managerial change of heart and so the Cardinals found themselves with Vance on their hands.

You'd enjoy knowing this Vance person. Maybe he has been transformed or more probably the Cardinals just never knew what sort of a dude he was. At any rate, Vance has won a place in the hearts of Gabby Street's warriors and when he goes to the hill this afternoon, they will be pulling for him, just as they would be hoping for a victory if Jess Haines, their beloved "Pop," were out there on the firing line.

Vance, in enemy regalia, throwing fire balls at batters, is a vicious foe, a sour-face, a scowling, sullen, cruel giant. But you don't know Vance if you see him only on the hill. You should know him in the dugout, as the Cardinals know him.

"There ain't a man on the club with a better spirit," is the compliment Gabby Street pays him. "When we got him I figured he'd be a terrible load on my team and I was eager for a trade that would get him off my squad. But I was dead wrong. He's worked as hard as any man on the roster. He's done everything he's been asked to do and a lot more. Hard work has put him in fine condition and I'm going to be sorely disappointed if Dazzy doesn't win 12 or 15 games for me."

Wise-Cracker.

Vance, to the rank and file of the Cardinals, is baseball's greatest wise-cracker. Half a dozen players will be sitting in a hotel lobby or on the bench. Vance or "King Kong" as he has been nicknamed, saunters in, and the faces light up. Vance says a few words and the boys are all laughing.

"It ain't what he says," Jimmy Collins explained, "it's the way he says it or maybe just because he does say it. But I start laughing as soon as he starts to talk. In the club house after we lost that game in Chicago he pops off. 'Well, I sent everybody home happy,' he says. 'The game was gettin' kind of dull in the late innings, so I went out to the bull pen and threw some real fast ones. Everybody sat up in their seats with renewed interest as those terrific strikes hit Mike Ryba's mitt with resounding smacks and we ought to have a bigger crowd tomorrow."

Vance is happy to be with the Cardinals. At Bradenton he heard that the Cincinnati club was trying to obtain him in a trade. Sidney Weil and Donie Bush had made a trip to the Redbird camp to talk swap.

"I fixed that all up," Dazzy told the boys the next night. "When I got through working out I went over to Tampa. Weil and Bush were sitting on the bench at their ball park and I sauntered out with my coat open and walked back and forth in front of their dugout, so they could see my embonpoint, which is an expensive word for an athlete being in terrible physical condition. There'll be no trade with Cincinnati for the Dazzler."

Started in 1912.

Vance started his professional baseball career with Red Cloud in the Nebraska State League in 1912, when he was 19 years old. The Pirates owned him in 1914 but didn't use him, and his next big league opportunity was in 1915 when the Yankees had him.

"I had a sore arm and no control that year," Dazzy explained yesterday. "I didn't know where I was going to throw the ball and never threw it the same way twice, trying to find a way that wouldn't hurt."

Dazzy lost three games for the Yanks that year, without a victory and New York, recalling him in 1916, sent him immediately to Columbus. He drifted in the minors until the Brooklyn Dodgers bought him from New Orleans in 1921, after he had won 21 games for the Pelicans.

Vance pitched against the Browns in Mobile in the spring of 1922 and the writer was in the Mobile press box, a few yards behind the catcher. Vance showed the press box something new in curves that day. He was at the peak of his form then, and he threw curves that actually broke first one way and then the other.

Likes His Fast One.

"I remember that game well," Vance reminisced on the Cardinal bench. "That was the day the Brooklyn club decided to keep me. I'd been up so many times and hadn't shown control that it looked like another trip to the minors, probably to stay. But I threw a lot of pretzels at the Browns and Uncle Robbie (Wilbert Robinson) decided I might help him. Sure the ball broke two ways that day. But that ain't nothin'. When I'm good I sometimes put as many as seven different curves on the same pitch. But curves ain't what Rachmaninoff would call my pianoforte. So often when I start to throw a curve, the ball will whisper in my ear, 'Don't throw me, I'm a fence ball.' But when I grab the leather for a fast ball I can hear the ball saying 'That's the stuff. Nobody can hit this one.' And that's why I like my old fast ball."

Vance was the National League's most valuable player in 1924 and in 1925 he pitched the only no-hit game of the National League season. During his 11 years in the major leagues he has pitched in 358 games, winning 187 and losing 129. In the 2707 innings he has struck out 1893 batters.

And if you visualize Vance as a big, tough, brutish sort of a person, you've got him all wrong. He's mild mannered and soft-spoken, a wise-cracker with a keen sense of humor, and to know him is to like him. And if Dazzy doesn't win today, it will be more than just a defeat to the Redbirds. They want their Dazzler to win.

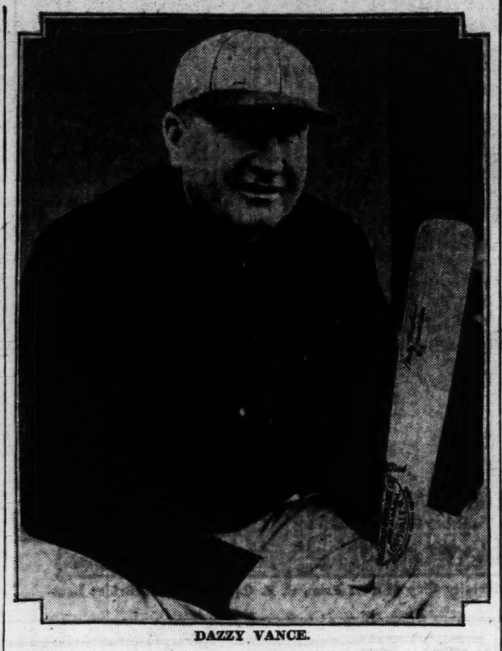

DAZZY VANCE.

ORANGE TEAM KEEPS Y.M.C.A. SWIM TITLE

ORANGE, N. J., April 22. — Orange's brilliant galaxy of swimming stars captured five of the nine events in the international Y. M. C. A. swimming championships tonight, piled up a total of 37 points and retained the team title it won last year at Toronto, Ont.

Orange's 200-yard relay quartet of Leonard Spence, Gordon Chalmers, Walter Ashley and Whit Spence won the first final, breaking the record of 1 minute 39 seconds it set last night in the qualifying heats by one-fifth second. Chicago, Lawson Branch, was second, Boston third and Toronto fourth.

Leonard Spence, winner last month of the National A. A. U. indoor breast stroke championship, came back a moment later to give Orange the defending team titleist, a commanding lead in points. Spence's time was 2 minutes 24 2-5 seconds.

Bob Pirie, 15-year-old Toronto schoolboy, created the meet's sensation when he put on a thrilling finish to beat Wallace Spence of Orange, by a stroke in the 440-yard free-style race. The third of the swimming Spence trio took an early lead and staged a last-length sprint, but young Pirie's dash was better. The Canadian's time was 5 minutes 12 2-5 seconds.

Dan Zehr, National A. A. U. backstroke champion from Fort Wayne, Ind., and Gordon Chalmers, the national collegiate titleist who wears the Orange colors, provided a spectacular duel in the 100-yard backstroke event, but Zehr maintained his record of never having been beaten by Chalmers.

The 100-yard free-style record also was smashed for the second time in two days by Walter Spence, National A. A. U. indoor and intercollegiate title holder in the event. He ploughed through the water in 53 seconds flat tonight to win the title and thereby clipped four-fifths of a second off his mark of last night and two full seconds under the previous listed Y. M. C. A.

MENTZ WINS JUNIOR HANDBALL CROWN

ERIE, Pa., April 22. — Youth, with its stamina and speed, defeated age, with its brawn and experience tonight in the Junior National A. A. U. handball singles finals, 21-year-old Charles Mentz of Cleveland downing 42-year-old Theos Manos of Pittsburgh, 21—13, 14—21 and 21—7.

Ray Ruddy and Frank Coyle of the New York A. C. captured the doubles title, defeating Mentz and Ed Donkin of Cleveland in the finals, 21—15, 6—21, 21—10.

Mentz's victory in the singles marked the second consecutive year in which a Cleveland player has beaten Manos in the finals. Last year Johnny Endsvick, who recently teamed with Joe Gourdeau to win the senior doubles crown, beat Manos to take the junior singles title.

SOUTH SIDE MAT CARD NEXT THURSDAY NIGHT

A professional wrestling show will be held at Triangle Hall, 4100 South Broadway, Thursday night under the promotional auspices of E. J. Heibel. Five matches will comprise the card. One event, announced today, will bring together two 165-pounders, Charlie Keuhn and Jack Heber, in the semifinal.

20 Entries for Cross-Country Run Saturday

About 20 entries have been received in the German Sport Club's cross-country run, the first in 15 years in the St. Louis district, scheduled for next Saturday afternoon.

The race will get under way at Telegraph and Baumgartner roads and will lead to the German Sport Club's clubhouse on the banks of the Meramec River on Highway No. 61, a distance of approximately five miles.

Awards will be made to the first six who finish, according to Henry Schmenger, 3540 Nebraska avenue, who is receiving the entries. The race is open to all athletes affiliated with the A. A. U., on payment of an entry fee of 50 cents. Schmenger may be reached by phone at LAclede 7870 by prospective entrants.

PETERSON DEPARTS FOR MATCH BETWEEN SCHAEFER AND HOPPE

Charles C. Peterson, internationally known billiardist of St. Louis, departs today for Chicago, where he will referee the world's championship match at cushion carom billiards between Jake Schaefer, Jr., and Willie Hoppe, which opens at the Morrison Hotel tomorrow night.

Peterson is a recognized authority on all styles of billiards and because of the intricate knowledge of the game required to referee such a match it was necessary to select someone versed in the three styles of billiard play who would be mutually agreeable as the third party in the ring.

NAVY CREWS DEFEAT M. I. T. IN FOUR RACES

By the Associated Press.

ANNAPOLIS, Ind., April 22.—The Naval Academy made a clean sweep of the four-crew races with the Massachusetts Institute of Technology over the Henley distance of a mile and five-sixteenths on the Severn today.

Rowing with a confident air, the Midshipmen varsity climaxed the blanket triumph with a victory of more than six lengths over the visitors. The winning time was 6 minutes 44½ seconds, 12 seconds better than the losers'.

The M. I. T. oarsmen, with a quick stroke, was off to a short lead as in two previous races, but the Middies, pulling a deep oar at the beat of 34 strokes a minute, overtook the Techmen a short distance from the start.

For nearly a mile the Middies maintained a half-length lead and then increased the count to 37, while M. I. T. was racing raggedly at 39, one more than its starting speed. Navy's smooth rowing increased the varsity lead nearly six lengths.

The junior varsity and freshmen races were won by Navy. The M. I. T. led at the start, but gave up the advantage within the first quarter of a mile. The Tar Jayvees won in 6 minutes 49 seconds by more than five lengths, while the Plebes went the distance in 7 minutes 10½ seconds, winning by three and a half lengths.

The 150-pound race was the closest. Navy led at the start, while the visitors challenged twice, once within a quarter of a mile of the finish, but the Middies' 150-pounders pulled out to win by nearly two lengths. Their time was 7 minutes 10 seconds.

Second Round Games Today in East Side League

Four second round contests will be played this afternoon in the Southwestern Illinois Inter-City baseball league in as many towns. In the feature of the four-game card the Lecce's, defending champions in the circuit, will be the guests of the Glen Carbon nine, while in the other three games Maryville will be host to Troy, North Caseyville will entertain O'Fallon, and Edwardsville will play the Arcadis of Collinsville at Collinsville.

This is the third season for the East Side circuit which has grown to be the outstanding independent baseball circuit on the East Side with the exception of the Trolley League. Eight teams will take part in the split season schedule this year.

First round games in the first half schedule were supposed to be played last Sunday, but due to wet grounds only one contest in that round was played. Vernon Lucas, president of the league, announced the other three first round contests would be played at a later date.

The first round schedule follows:

April 23—Edwardsville vs. Acardis at Collinsville; Troy at Maryville; Lecces at Glen Carbon; O'Fallon at North Caseyville.

April 30—Lecces at Maryville; Acardis at O'Fallon; Edwardsville at North Caseyville; Glen Carbon at Troy.

May 7—Troy vs. Acardis at Collinsville; Lecces at O'Fallon; Maryville at Edwardsville; North Caseyville at Glen Carbon.

May 14—North Caseyville vs. Lecces at Collinsville; Acardis at Maryville; O'Fallon at Glen Carbon; Edwardsville at Troy.

May 21—Glen Carbon vs. Acardis at Collinsville; Lecces at Edwardsville; Troy at O'Fallon; Maryville at North Caseyville.

May 28—Troy vs. Lecces at Collinsville; Glen Carbon at Maryville; Acardis at North Caseyville; O'Fallon at Edwardsville.

June 4—Lecces vs. Acardis at Collinsville; Troy at North Caseyville; O'Fallon at Maryville; Edwardsville at Glen Carbon.

June 11—Glen Carbon vs. Lecces at Collinsville; Maryville at Troy; North Caseyville at O'Fallon; Acardis at Edwardsville.

June 18.—O'Fallon vs. Acardis at Collinsville; Troy at Glen Carbon; Lecces at Maryville; Caseyville at Edwardsville.

WEST JUMPS INTO LEAD IN HITTING, SCHULTE SECOND

By the Associated Press.

Another sudden change in batting form jumped Sam West from third place to first in the American League standing yesterday, dropped Al Simmons from second to third and plunged Manager Marty McManus of Boston from the top clear out of the Big Six. The order of the National League half was left unchanged, although Pie Traynor's average dropped 11 points as he made two hits in five times up. West hit two out of four and Simmons one out of three.

Fred Schulte of Washington moved into second in the American League, boosting his average to .406 with three hits in five attempts. The standing:

	G.	AB.	R.	H.	Pct.
Frederick, Dodgers	6	13	4	7	.538
Traynor, Pirates	6	27	4	12	.444
Fullis, Phillies	7	29	3	12	.421
West, Browns	9	36	6	15	.417
Schulte, Senators	9	32	7	13	.406
Simmons, White Sox	9	35	9	14	.400

Minor League Results.

AMERICAN ASSOCIATION.
Columbus 3, Milwaukee 2.
Indianapolis 2, Minneapolis 1.
Toledo 3, Kansas City 1.
St. Paul 6, Louisville 2.

International League.
Toronto 11, Jersey City 3.
Baltimore 5, Montreal 3.
Buffalo 9, Albany 5 (10 innings).
Newark 5, Rochester 3.

SOUTHERN ASSOCIATION.
New Orleans 7, Atlanta 1.
Chattanooga 8, Little Rock 4.
Memphis 8, Nashville 2.
Knoxville-Birmingham, postponed.

TEXAS LEAGUE.
Tulsa 3, Oklahoma City 0.
Fort Worth 8, Dallas 1.

PACIFIC COAST LEAGUE.
Missions 5, Seattle 2.
San Francisco 8, Oakland 4.
Sacramento 9, Los Angeles 7.
Portland 5, Hollywood 3.

ERRORS MARK BEARS' DEFEAT BY CONCORDIA

Five runs scored in the tenth inning gave Concordia Seminary's baseball team its second victory of the season over the Washington University nine, 14 to 9, yesterday afternoon at Liggett Field.

The Bears booted the game away in early inning, their batting punch, being about as good as the Preachers. One of the costliest errors of the game was by Dave Blumberg in the third frame when he missed a triple play opportunity by dropping a liner and kicking the ball out of everyone's reach. Concordia then went on to score five runs in the inning.

Again in the fifth Washington made four more errors, and Concordia added the same number of runs with two singles by Koenig and Steinbeck. The following inning Coach Don White removed the harassed Machens from the hill and put in Graber, Bear ace, who kept the Preachers hitless and scoreless until the tenth when they won the game with some tricky bunts and a couple of good hits.

Arnie Levenhagen and Lou Hauck, Concordia pitchers, kept the Bears' hits pretty well scattered. Levenhagen's thumb was hurt by Mareschal's sharp hit in the first frame, and at the end of the third he was relieved by Hauck. He came back in the tenth, however, when three Bears went down in order.

CONCORDIA.	AB.	R.	H.	E.
Rubie 2b	5	1	0	0
Callies ss	4	3	0	1
Koenig c	5	2	3	0
St'beck cf	4	2	1	0
Dawe 1b	6	0	0	0
Hauck rf-p	5	2	2	0
Ellwein cf	5	1	1	0
Jonas 3b	3	1	1	1
Levenhagen, p-rf-p	3	2	1	0
Totals	36	14	9	2

WASHINGTON.	AB.	R.	H.	E.
Murphy lf	2	1	0	0
Graber p	3	0	0	0
Schaperkoetter, cf	4	0	0	1
Pearson cf	1	0	0	0
O'Neger rf	5	2	1	0
Bennett 1b	4	1	4	0
Machen 2b	4	1	1	0
Blberg 3b	5	0	1	1
Wise ss	3	2	2	0
Waltke c	3	2	3	0
Machens p	2	0	1	0
Vaughn lf	1	0	0	0
Krasner lf	0	0	0	0
Totals	41	9	16	2

Innings.	1	2	3	4	5	6	7	8	9	10	
Concordia	0	0	0	0	0	0	0	0	5	—14	
Washington	2	1	0	0	0	4	1	0	0	— 9	

Two-base hits—Bennett 2, Koenig, Blumberg. Three-base hit—Machen. Wise. Sacrifice hits—Koenig, Krasner. Stolen bases—Bennett, Hauck, Callies, Rubie, Blumberg. Double plays—Blumberg to Mareschal to Bennett; Hauck to Dawe. Wild pitches—Levenhagen, Hauck. Passed balls—Koenig. Hit by pitched ball—By Levenhagen (Mareschal); by Machens (Jonas). Balk—Machens. Base on balls—Off Machens 5; off Graber 3; off Levenhagen 5. Struck out—By Machens 1; by Graber 4; by Levenhagen 3; by Hauck 5. Pitching record—Off Machens, 4 hits, 9 runs, in six innings; off Levenhagen, 3 hits, 4 runs in 4 innings; off Hauck, 7 hits, 5 runs, in six innings; off Graber, 5 hits, 5 runs, in four innings. Left on bases—Concordia 7, Washington 11.

MISSOURI VARSITY BEATS ALUMNI, 20-12, IN FOOTBALL GAME

COLUMBIA, Mo., April 22. — Spring football practice ended at the University of Missouri today with an exhibition game between candidates for the 1933 varsity and an Alumni eleven. The varsity candidates won, 20 to 12.

The varsity team took the lead in the first period when Jay Faurot, halfback, ran 59 yards for a touchdown. Sid Johnson kicked the goal. George Stuber, playing at halfback, scored in the second quarter on a 7-yard plunge over the line for a touchdown and made the extra point from placement.

Max Collings ran the opening kickoff in the second half back 65 yards, paving the way for the first Alumni score which came on Carl Johanningmeier's 35-yard pass to Collings. A 10-yard pass, Stuber to Lavert, Lawhon, quarterback, gave the varsity its final counter. The Alumni scored their final touchdown in the closing minutes on a 40-yard pass, Johanningmeier to John Van Dyne.

Sport Salad

by L. E. Davis

All Over.

"Baseball Writers Toot Horns for Bucs, Yanks."

TWO teams to win
The writers choose;
The Bucs are in,
The Yanks can't lose.
But other teams
Might have their say
And best laid schemes
Gang aft a-gley.

"Purses Cut at Washington Park."

Can it be the work of some of those "cut-purses" that infest the English race tracks?

Look Out, Boys!

Babe Ruth and Lou Gehrig recently made a special pilgrimage to the Dodgers' bench to congratulate Del Bissonette on his successful comeback. As this occurred in an exhibition game they can't be charged with fraternizing with the enemy.

However, for the honor and glory of the grand old pastime we trust that nothing like this shall occur during the regular season.

Them Were the Days.

IN days of old when games were scrappy
The players' lot was far from happy;
According to the way they tell it
They played the man and not the pellet.

Twice within 30 days a golfer made the same hole in one with the same ball and the same club. Ever since which he has never been the same.

"Owner of Flats Found on Chicago Relief List."

IT seems to be quite evident
His tenants finding that
They were so far behind with rent
They went and left him flat.

"Morgan Street Officially Becomes Delmar Boulevard."

All dressed up in a suit of handme-downs and a brand new name.

To make things a little more complicated the cutoff between Grand boulevard and Spring avenue will be known as Grandel square.

This King Kong thing is old stuff. Bosco was eating 'em alive before he was ever thought of.

The Easter parade isn't the affair of fuss and feathers that it used to be. There was a certain amount of fuss but not a feather in a carload.

"'Ty Cobb And I Were Guess Hitters' says Hans Wagner."

And if the pitchers who could outguess them were placed end to end they wouldn't reach from the home plate to the dugout.

Too bad Mr. Hitler couldn't have seen his way clear to coming over with the other big shots. We would like to have had him meet Mr. Maxie Rosenbloom. With Benny Leonard as referee.

"Yanks Strong Is Opinion of Buppert."

An experience covering a period of some 30 or 40 years has convinced the Old Fan that the number of good baseball days in the month of April could be counted on the fingers of your two hands.

ROOSEVELT WINS OVER BEAUMONT AND CENTRAL DEFEATS SOLDAN

By Harold Tuthill.

Roosevelt moved back into a tie with McKinley for the lead in the City High School League baseball race, as the Rough Riders walloped Beaumont, 16 to 2, in the second game of the doubleheader at the Public Schools Stadium, yesterday afternoon. Central had to go an extra inning to nose out Soldan, 4 to 3, in the first contest.

The Rough Riders took the field against Beaumont determined to atone for their 5 to 3 loss to Soldan earlier in the week. Coach Lee R. Carlson revamped his line-up and had Al Kleier, for instance, the regular second baseman playing left field. But there was a reason for that as well as the other changes. The slugging Kleier twisted his right ankle two weeks ago and Carlson felt that Kleier could be used most advantageously, without hurting his ankle, in the outfield.

The box scores:

Central	AB.	R.	H.	PO.	A.	E.
Serb, ss	3	0	0	0	1	2
Lynch, 2b	3	0	0	1	1	0
Tunnki, lf	3	0	1	0	0	0
Hug, lf	1	0	1	10	0	0
Douglas, c	4	0	0	0	0	0
Fiedje, rf	3	0	0	2	0	0
Straith, cf	2	0	0	4	0	0
Sandweg, 3b	4	1	3	1	2	0
Krey, 1b	3	1	1	8	0	0
Wolfsberger, p	3	0	2	0	6	0
Totals	29

WARREN JR. DEFEATS BOILERMAKER AND BROKERS TIP

BRADLEY ENTRY DISAPPOINTS IN DERBY TRIAL AT LEXINGTON

By the Associated Press.

LEXINGTON, Ky., April 22. — Col. E. R. Bradley's chances of winning his fourth Kentucky Derby were given a decided setback here today when the hitherto lightly regarded Warren Jr., from the Calumet Farm Stable of Warren Wright Jr., led home Boilermaker and Brokers Tip, in the Prospect Purse, a Derby trial which served as secondary feature of the closing day card.

Boilermaker and Brokers Tip had been selected from Col. Bradley's five Derby nominees to carry his colors in the Churchill Downs classic but neither was able to match the fine speed of Warren Jr. Jockey M. Lewis filed a claim of foul after the finish, charging that he was interfered with by the winner, but it was quickly disallowed.

Boilermaker Weakens.

Boilermaker, one of the early winter book favorites for the Derby, started off as if to make a runaway of the mile and a sixteenth test. At the half he was three-lengths in the lead, with Warren Jr. running second and Dixiana Stud's Pre War, also a Derby candidate, third.

At the far turn Boilermaker was still in the van, but his stride was shortening. Pre War was through and gave way to Brokers Tip Seventy yards out Warren Jr. caught the tiring leader and under Jockey C. McCrossen's vigorous riding stalled off the challenge of Brokers Tip to win by a half length. Boilermaker easily held Pre War and Axtel, the only other starters, safe.

The Bradley entry was odds-on choice and Warren Jr. rewarded his followers with $9.08 for each $2 investment.

Mr. James Wins Again.

C. C. Van Meter's Mr. James, a son of St. James and Wonderful, proved himself the best two-year-old development of the meeting when he accounted for the nineteenth running of the Idle Hour Stakes, headline attraction, in handy fashion. Mrs. W. Crump's Rego cut out the early pace, but was no match for the Van Meter colt when Jockey W. Garner set him down in the stretch run. Prince Drake, favorite closed determinedly to get the show. Mr. James paid $9.60 in the mutuels.

Kirkwood Seniors Lose to St. Charles, And Juniors Win

Special to the Post-Dispatch.

St. Charles outpointed Kirkwood in a dual track and field meet at St. Charles yesterday by the score of 126½ to 108½. The hosts were victorious in the Senior Division while the visitors excelled in the Junior Division.

The St. Charles Seniors captured ten first places out of 13 events, featuring Bruns as high point man with a total of 17½ points. He won the 100-yard and the 220-yard dashes, and the broad jump, took third in the javelin, and shared honors for winning the relay. Reisenleiter, of Kirkwood, took firsts in the discus throw and shot-put.

The points scored in the meet follow: St. Charles, Seniors, 83½; Juniors, 43. Kirkwood, Seniors, 38½, Juniors, 7.

The summaries follow:

SENIOR DIVISION:

100-YARD DASH—Won by Bruns, St. Charles; Patterson, Kirkwood, second; Voights, Kirkwood, third. Time 10.8.

220-YARD DASH—Won by Bruns, St. Charles; Schneider, St. Charles, second; Patterson, Kirkwood, third. Time :24.3

440-YARD DASH—Won by Boedeker, St. Charles; Patterson, Kirkwood, second; Gallagher, Kirkwood, third. Time :54.7.

880-YARD RUN—Won by Boedeker, St. Charles; Rucker, Kirkwood, second; Schneider, St. Charles, third. Time 2:15.7.

MILE RUN—Won by Rucker, Kirkwood; Schneider, St. Charles, second; Barton, St. Charles, third. Time 5:04.6.

120-YARD LOW HURDLES — Won by Moore, St. Charles; Hoffman, St. Charles, second; D'Arcy, Kirkwood, third. Time :14.7.

120-YARD HIGH HURDLES — Won by Hoffman, St. Charles; D'Arcy, Kirkwood, second; Loughlin, Kirkwood, third. Time :17.2.

DISCUS THROW—Won by Reisenleiter, Kirkwood; James Wilson, St. Charles, second; Gibson, St. Charles, third. Distance 94 feet 1 inch.

JAVELIN THROW—Won by Smith, St. Charles; Louglin, Kirkwood, second; Bruns, St. Charles, third. Distance 135 feet 5 inches.

SHOTPUT—Won by Reisenleiter, Kirkwood; Wills, St. Charles, second; Moore, St. Charles, third. Distance—39 ft. 4 in.

POLE VAULT—Won by Moore, St. Charles; Voight, Kirkwood, second; Smith, St. Charles, third. Height—9 ft. 7 in.

BROAD JUMP—Won by Bruns, St. Charles; Schneider, St. Charles, second; Moore, St. Charles, third. Distance—21 ft. 9 in.

HIGH JUMP—Won by Smith, St. Charles; Moffman and Moore, St. Charles, tied for second and third. Height—5 ft. 4 in.

660-YARD RELAY—Won by St. Charles (Schneider, Hoffman, Bruns, Moore). Time—1m. 14s.

JUNIOR DIVISION.

50-YARD DASH—Won by Barklage, St. Charles; Livingston, Kirkwood, second; Baumstark, Kirkwood, third. Time—:05.8s.

100-YARD DASH—Won by Lammers, St. Charles; Baumstark, Kirkwood, second; Waldvogel, St. Charles, third. Time—11.4s.

220-YARD DASH—Won by Baumstark, Kirkwood; Lehmann, St. Charles, second; Livingston, Kirkwood, third :25.5.

440-YARD DASH—Won by C. Tenny, Kirkwood; D. Tenny, Kirkwood, second; Feuerstein, St. Charles, third. Time :56.9.

880-YARD RUN—Won by C. Tenny, Kirkwood; D. Tenny, Kirkwood, second; Moenimann, St. Charles, third. Time :12.2.

220-YARD LOW HURDLES—Won by Westerfield, St. Charles; Hollman, Kirkwood, second; Garza, St. Charles, third. Time :17.

DISCUS THROW—Won by Kassten, St. Charles; Hollman, Kirkwood, second; Lehmann, St. Charles, third. Distance 116 feet 9 inches.

JAVELIN THROW—Won by Baumstark, Kirkwood; Karsten, St. Charles, second; Nafer, St. Charles, third. Distance 133 feet 10 inches.

SHOT PUT—Won by C. Tenny, Kirkwood; Forage, Singing Girl, Cotton Club, Sweet Sigma, Sweet Romance, Unkie Tom, Transact. Third—Seth's Ballot, Drastic Celt, Lady Jay, Perfect Play, Mrs. Foster, Hasoils, Scotland Beauty, Young Bill, Fourth —Annette B., Sweet Chariot. Fifth—Little Valley. Eighth—Transfix, Applecart.

At Tanforan.

Weather cloudy, track fast.

FIRST RACE—Spreckels course:
Reddy Fox (L. Arnold) 7.20 3.60
Mailliw (Lowry) 16.60 7.00
Rahway (Maiben) 2.80
Time :1:12 4-5. Orphan Hills, Peace Hills, Flying Nancy, Fly Wood, Call to Arms, Explode, Lyrical Lass and Jugband also ran.

SECOND RACE—Spreckles course:
Betfandot (Molter) 5.60 4.00 3.00
Yogano (B. Matt) 11.20 5.80
Terry Hill (S. Vail) 3.20
Time, 1:13. Meadow King, Before, Bire Middy, Old Times, Dude Rancher, Scotland Blues, Shannon Rose, Fourteen Sixty and Black Velvet also ran.

THIRD RACE—Clubhouse course:
Manitobian (C. Turk) 30.20 10.60 5.60
Bonny Grafton (L. Springer) 4.80 3.80
Miss Monoa (J. Flynn) 3.80
Time, 1:35 4-5. Axia, High Shot, Hidden Gold and Rock Bar also ran.

FOURTH RACE—Mile and 70 yards:
Sweep Past (J. Malben) .6.80 5.20 3.80
Mardi Queen (G. Smith) 5.60 3.00
Sun Thrills (F. Springer) 6.80
Time—1:46 2-5. Indian Game, Guide Right, Ella Madeline and Volquary also ran.

FIFTH RACE—Spreckels course:
Tea Trader (G. Smith) 2.80 2.60 2.20
Polydorus (B. Matt) 4.00 2.80
Up (Baker) 3.60
Time, 1:09. Boy Painter, French Honey and Sarazen II also ran.

SIXTH RACE—Mile and one-sixteenth:
aOld Depot (A. Pender-grass) 7.20 4.00 4.20
Dis Dat (C. Turk) 6.80 7.20
aLemon Hills (L. Humphries) 4.20
King and Prince Pest, Joe Flores, Jim Dandy and Loversall also ran. aA. Barsteistein entry.

SEVENTH RACE—Mile and one-eighth:
Aye Ready (J. Pollard) ..6.20 3.20 3.20
The Whip (D. McCune) 3.40 2.60
Bertrand (L. Arnold) 3.40
Time, 1:54 2-5. Don Fernando, Old Tuck and Comradeship also ran.

EIGHTH RACE—Mile and 70 yards:
Jesse (F. Horner) 30.00 9.60 4.60
Voltear (D. McCune) 4.80 3.20
Heroakra (S. Vail) 2.80
Time, 1:47 Pawn, Blue Lake, Rufe McClain and Intruder also ran.

SCRATCHES.

First race—Salona. Eighth—Goodestone.

Racing Results

At Havre de Grace.

Weather clear, track fast.

FIRST RACE—Six furlongs:
Butter Beans (J. Gilbert) 5.80 3.80 2.80
Ladfield (A. Pascuma) 18.20 8.20
Cattail (J. Kacala) 5.80
Time—1:12 3-5. Broad Meadows, Capsheaf, Towee, Air Pilot, Levaal, Royal Purple, also ran. Idealist, also ran.

SECOND RACE—Four and one-half furlongs:
Wise Daughter (B. Handford) 7.00 4.20 3.20
*Brown Jack (H. Mille).... 5.80 3.40
Race Street (P. Remillard) 4.20
Time, :53 1-5. Running Heel, Jharatime, Routzabout, *Vestage, bStand Pat, bThoughtless, Syncopate, Come Seven, *Wrack Ace, Willow King, *Sun Abbot and Dessner also ran. bMrs. P. Corning & Sage Stable entry. *Field.

THIRD RACE—Five and one-half furlongs:
Finite (H. Mills) 12.60 5.60 2.40
Pompeius (R. Workman) 3.20 2.10
aMicrophone (A. Robertson) 2.10
Time, 1:05 2-5. Sweeping Light, Sun Captor, aScotch Gold, Glorify also ran. aMrs. Slade & Bigz Stable entry.

FOURTH RACE—Mile and Seventy Yards:
Swivel (A. Robertson) 6.80 3.80 3.20
Keep Out (S. Coucci) 22.60 8.80
War Glory (J. Gilbert) 4.80
Time 1:43 4-5. Repaid, Garden Message, a-Projectile and Caesar's Ghost also ran.
a—Adolphe Pons Entry

FIFTH RACE—Mile and one-sixteenth:
Equipoise (R. Workman) 3.80 3.20 3.20
Tred Avon (R. Jones) 3.80 3.20
Osculator (S. Coucci) 5.60
Time—1:44 3-5. Stepenfetchit, Canron, Dark Secret, Kincsen and Tambour also ran.

SIXTH RACE—Mile and one-sixteenth:
Broadway Lights (A. Robertson) 7.40 4.40 3.40
Annimessic (E. Steffen) 18.00 8.00
Keggy (A. Tipton) 4.40
Time—1:47. Doubtless, Happen, Raccoon and Pardee also ran.

SEVENTH RACE—Mile and three-sixteenths:
Flutarch (J. Kacala) .. 15.20 7.40 4.40
Modern Times (C. Eames) 4.00 3.00
Bide A Wee (H. Dabson) 3.80
Time, 1:59 3-5. Tarnish, Black Princess, Taxewell, *Searington, *Ming Sun, *George Jessel, Rejuvenation, Popcorn and Lion Hearted also ran. *Field.

At Lexington.

Weather clear, track slow.

FIRST RACE—Futurity course:
Racketeer (R. Fischer) 12.10 5.34 4.20
Threat (M. Parke) 3.72 3.18
Fort Worth (K. McCray) 9.64
Time—1:12 3-5. *Boiling Over, Donday, *Deceptive, Parade Step, Early American, Lonely, My Prince, *Reighburn, Bold Ruler also ran. *Field.

SECOND RACE—Four and one-half furlongs:
American Red (L. Gevine) 19.60 10.86 5.54
Betty Rejoice (M. Parke) 3.98 3.00
C-Just A Minute, Kirkwood, second; (D. O. Hardy) 3.30
Time, :57 4-5. My Letitia, Lady Justice, b-Grand Brush, Play Shoot, b-Grand Flight, c-Solid American, Fiji, Celeba and Fire Neck also ran.
b-F. J. Grand entry. c-Sam Furst entry.

THIRD RACE—Mile and one-sixteenth:
Loyal Louie (M. Parke) 7.42 4.78 3.98
By Gracious (D. Meads) 5.84 5.20
Banset (J. Westrope) 3.60
Time, 1:48. Monocle, *Ricciardo, Nuckol's Boy, Oderic, Vonair, Elizabeth Fox, *Junior C., Different and Thistle Fyrn also ran. *Field.

FOURTH RACE—Futurity Course:
Rack Log (O. Laidley) 10.62 6.58 3.62
Anne L. (J. Westrope) 3.14 2.42
My Blaze (K. Horvath) 3.14
Time, 1:11 3-5. Scarlet Brigade, Ondott, Fireflash, Thistle Ann and Traitor also ran.

FIFTH RACE—Four and one-half furlongs:
Mr. James (W. Garner) .9.60 4.84 3.58
Rego (H. W. Fisher) 9.52 5.18
Prince Drake (M. Parke) 2.72
Time—:57 2-5. Guinea, Full Tilt, Sabre Slash and Fat Grand also ran.

SIXTH RACE—Mile and one-sixteenth:
Warren Jr. (McCrossen) 9.08 3.16 out
aBrokers Tip (M. Lewis) .... 2.28 out
aBoilermaker (D. Meade) .... out
Time—1:49 1-5. Prewar and Axtel also ran. aE. R. Bradley entry.

SEVENTH RACE—Futurity course:
Isaiah (J. Westrope) 4.18 3.10 2.66
Friend Charley (W. Goolier) 5.82 5.04
The Nut (M. Lewis) 4.38
Time, 1:11 4-5. Thistle Play, Flapper Ann, Blackmock, Making Bubbles and Bonni View also ran.

EIGHTH RACE—Mile and one-eighth:
North Meadow (L. Hendricks) 8.98 5.44 2.96
Pacheco (K. McCray) 8.60 4.80
Oxygia (J. Westrope) 2.40
Time, :55 2-5. Infernon Lad, Drastic Water, Jorghensen, Belen and Black Sambo also ran.

SCRATCHES.

First race—Migoah, Panther Rock, Il Trovatore, Le Flore, Loradale, Booby Bird, Toltec, Logwood. Second—White Top, Red Peoples, Kirkwood, second; Karsten, St. Charles, third. Distance 46 feet.

POLE VAULT—Won by Peoples, Kirkwood; Bowles, V. Moore, Bauers, and Hafer, all of St. Charles, tied for second and third. Height 9 feet 1 inch.

BROAD JUMP — Won by Baumstark, Kirkwood; C. Tenny, Kirkwood, second; Karsten, St. Charles, third. Distance 18 feet 4 inches.

HIGH JUMP—Hollman, Kirkwood, and Crouse, St. Charles, tied for first; Karsten, St. Charles, third. Height 5 feet 3 inches.

660-YARD RELAY—St. Charles forfeited to Kirkwood on a foul.

Soldan Defeats East St. Louis In Track Meet

Soldan High School defeated East St. Louis High, 155 points to 80, yesterday morning at the Public Schools Stadium in a dual track and field meet. The Soldan seniors won, 87 to 35, and the juniors, 68 to 45. The results:

JUNIORS:

50-YARD DASH—Won by Shrout (ESTL); Stern (S) second; McQuillan (ESTL) third. Time—5.8s.

220-YARD DASH—Won by Shrout (ESTL); Rice (S) second, Lutzi (S) third. Time :24.8s.

440-YARD DASH—Won by Steinmetz (S); Handelman (S) second, Waters (ESTL) third. Time—59.4s.

880-YARD RUN—Won by Steinmetz (S); Goessling (S) second; Krassner (S) third. Time—2.20.4s.

120-YARD LOW HURDLES — Won by Schwartz (S), McQuillan (ESTL) second; Hill (S) third. Time—16.6s.

HIGH JUMP—Won by Larsh (ESTL) Beaver (S) second; Nicholson (S) and Hill (S) tied for third. Height 5ft 3inches.

BROAD JUMP—Won by Lutzi (S); Hill (S) second, Madden (ESTL) third. Distance—19 ft 4½ inches.

SHOT PUT—Won by Larsh (ESTL); Heberger (S) second, Burnside (S) third. Distance—46 ft. 11 inches.

POLE VAULT—Won by Brisk (E. St. L.); Schwartz (S.), second; Beaver (S.), third. Height 8 ft. 2 in.

JAVELIN THROW—Won by Madden (E. St. L.); Hebberger (S.) second; Burnside (S.), third. Distance, 121 ft. 5 in.

DISCUS THROW—Won by Strickiin (E. St. L.), third. Time, 5m 13.5s.

220-YARD LOW HURDLES—Won by Earhardt, Clayton; Harvey, Clayton, second; Warner, Clayton, third. Time, 26.4s.

POLE VAULT—Won by Ehrhardt, Clayton; Alward, Principia, second; Hays and Hughes, Clayton, tied for third. Height, 11 ft.

220-YARD DASH—Won by Huht, Clayton; Mills, Principia, second; Noyes, Clayton, third. Time, 23.9s.

880-YARD RUN—Won by Cooper, Principia; Sheen, Clayton, second; Webb, Principia, third. Time, 2m. 11.3s.

880-YARD RELAY—Won by Clayton (Warner, Noyes, Ehrhardt and Hunt); Principia, second. Time, 1m. 38.5s.

HIGH JUMP—Won by Ehrhardt, Clayton; Miller, Principia, second; no third. Height, 66 in.

DISCUS THROW—Won by Weir, Clayton; Davis, Clayton, second; Nussbaum, Clayton, third. Distance, 89 ft.

JAVELIN THROW—Won by Oliver Clayton; Miller, Principia, second; Nussbaum, Clayton, third. Distance, 155 ft. 5 in.

BROAD JUMP—Won by Ehrhardt, Clayton; Curtis, Clayton, second; Alward, Principia, third. Distance, 18 ft. 3½ in.

Ehrhardt Stars As Clayton Beats Principia on Track

Robert Ehrhardt, Clayton's one-man track team, again lead his school to victory, Principia Academy's team losing to Clayton, 40 to 82. Ehrhardt accounted for 26¼ of his team's points.

Ehrhardt won the high and low hurdles, the pole vault, high jump and broad jump, and ran on the winning relay team. His time in the hurdles races was fast and his performance in the pole vault also was good. He ran the high hurdles in 16.8 seconds and the low in 26.4 seconds; he pole vaulted 11 feet.

Hunt of Clayton was of great aid to Ehrhardt, Hunt winning the two dashes and running as anchor man on the relay team.

The summaries:

100-YARD DASH—Won by Hunt, Clayton; Mills, Principia, second; Noyes, Clayton, third. Time, 10.8s.

120-YARD HIGH HURDLES—Won by Ehrhardt, Clayton; Miller, Principia, second; Alward, Principia, third. Time, 16.8s.

SHOTPUT—Won by Miller, Principia; Oliver, Clayton, second; Nussbaum, Clayton, third. Distance, 37 ft. 4½ in.

440-YARD DASH—Won by Curtis, Clayton; Granzow, Clayton, second; Prentice, Principia, third. Time, 58.1s.

ONE MILE RUN—Won by Crawford, Principia; Webb, Principia, second; Cordes, Clayton, third. Time, 5m 13.5s.

220-YARD LOW HURDLES—Won by Earhardt, Clayton; Harvey, Clayton, second; Warner, Clayton, third. Time, 26.4s.

POLE VAULT—Won by Ehrhardt, Clayton; Alward, Principia, second; Hays and Hughes, Clayton, tied for third. Height, 11 ft.

220-YARD DASH—Won by Huht, Clayton; Mills, Principia, second; Noyes, Clayton, third. Time, 23.9s.

880-YARD RUN—Won by Cooper, Principia; Sheen, Clayton, second; Webb, Principia, third. Time, 2m. 11.3s.

880-YARD RELAY—Won by Clayton (Warner, Noyes, Ehrhardt and Hunt); Principia, second. Time, 1m. 38.5s.

HIGH JUMP—Won by Ehrhardt, Clayton; Miller, Principia, second; no third. Height, 66 in.

DISCUS THROW—Won by Weir, Clayton; Davis, Clayton, second; Nussbaum, Clayton, third. Distance, 89 ft.

JAVELIN THROW—Won by Oliver Clayton; Miller, Principia, second; Nussbaum, Clayton, third. Distance, 155 ft. 5 in.

BROAD JUMP—Won by Ehrhardt, Clayton; Curtis, Clayton, second; Alward, Principia, third. Distance, 18 ft. 3½ in.

Edwardsville High Wins Track Meet Over Granite City

The Edwardsville high school track team surprised East Side followers yesterday afternoon when they defeated the highly rated Granite City track squad in a dual meet held at Edwardsville by the score of 86 to 36. The victors captured nine firsts including the 880-yard relay, while the Granite City team accounted for five firsts.

Granite City, due to their showing against the East St. Louis and Collinsville schools in a triangular meet held two weeks ago, were regarded superior to the Edwardsville team and their showing in the meet indicates how close the race for the conference track title will be this year in the Southwestern Illinois Circuit.

Beahler led his team in point getting for the Granite City squad with three firsts for 15 points, while Zirges was high point man for the victors, getting a first in the discus and another in the shot putting event for 10 also.

The summaries follow:

100-YARD DASH—Won by McCormick; Granite City Svalda, Edwardsville, second; Leu, Edwardsville, third. Time, 10.5.

220-YARD DASH—Won by McCormick, Granite City; Svalda, Edwardsville, second; Leu, Edwardsville, third. Time, 24.2.

440-YARD DASH—Won by Probst, Edwardsville; Yates, Edwardsville, second; Rathert, Edwardsville, third. Time, 55.6.

880-YARD RUN—Won by Paoroth, Edwardsville; Weeks, Edwardsville, second; Lafler, Granite City, third. Time, 2:13.1.

MILE RUN—Won by Lamb, Edwardsville; West, Edwardsville, second; Paproth, Edwardsville, third. Time, 5:04.1.

HIGH HURDLES—Won by Strebbler, Edwardsville; Nelson, Granite City, second; Jordan, Edwardsville, third. Time, 18.2.

LOW HURDLES—Won by Riegs, Edwardsville; Luxhorn, Edwardsville, second; Skonill, Granite City, third. Time, 28.8.

SHOT PUT—Won by Zirges, Edwardsville; Schmidt, Granite City, second; Nelson, Granite City, third. Distance, 39 ft. 11 inches.

DISCUS—Won by Zirges, Edwardsville; Lanham, Edwardsville, second; Huston, Granite City, third; Distance, 101 ft. 5 inches.

JAVELIN—Won by Baehler, Granite City; Desk, Edwardsville, second; Linder, Edwardsville, third. Distance, 150 ft.

POLE VAULT—Won by Baird, Edwardsville; Spindler, Edwardsville, second; Dundstedder, Edwardsville, third. Height, 11 ft.

HIGH JUMP—Wonu by Baehler, Granite City; Nelson, Granite City and Strebbler, Edwardsville, tied for second. Height, 5 ft. 3½ inches.

880-YARD RELAY—Won by Edwardsville (Probst, Leu, Dess, Svaldia). Time, 1:39.

COLLYER'S SELECTIONS

At Havre de Grace.

1—Fog Bound, Mixed Party, Davoe.
2—Labrot entry, Bally Bay, Leveling-Stonehall entry.
3—ON TAP, Brave and Bold, Fiddler.
4—Sagamore-Coe entry, Belair-Phillips entry, Kilmer entry.
5—Old Sailor, Snap Back, Bert John.
6—Crap Shooter, Eva B., Dark Amber.
7—Meridian Queen, Rnane, Rowdy Boy.

At Tanforan.

(For Monday.)
1—Fickle Chance, Ashmont, Cofaro.
2—Pass Badge, Demoiselle, Double Chin.
3—Salons, Miss Sage, Dinard.
4—Miss Timidity, Hildur Rock, Dupee.
5—Old Hillside, Lady Chase, Salinas.
6—FLAG TIME, Prefer, Grattan.
7—Suitor, Lady Conard, Golden Sun.
8—Just Ormont, Velicar, Parawick.

MOST PROBABLE WINNER—On Tap.
COLLYER'S SYSTEM HORSE — Crap Shooter. BEST PARLAY—On Tap, Old Master, Meridian Queen to place.

Bucknell Joins Conference.

Bucknell has joined the Eastern Intercollegiate Basketball Conference, making the sixth team.

RACING ENTRIES

At Havre de Grace.

First race, $800, maiden two-year-olds, four and one-half furlongs:

Divert	115	Lilly May	115
Dinner Coat	118	Miss Spray	115
Mine and Mighty	118	Kanal	118
Fog Bound	118	Fetee B.	118
Mixed Party	115	Fighting Mike	118
Sugar Minstrel	118	Davoe	118
Gold Strike	118	Jast Cap	115
Step Along	118	Chatterdoo	118
Golden Colina	112	Billies Tryst	115
Mouby	118	Broad Sword	118

Second race, $800, claiming, three-year-olds and up, six furlongs:

a-Golden Storm	112	*Semele	100
*Bally Bay	105	Mintie	105
Decanter	105	Town Square	105
Tut Tut	114	b-Rock Sun	100
*Key C	100	b-Rustic Lady	105
c-Happie Anne	105	*c-Monel	111
a-Fair Billy	110		

a-Steward and Newmarch entry.
b-Levering and Stonehall entry.
c-S. W. Labrot entry.

Third race, $800, claiming, three-year-olds and up, six furlongs:

Fair Lever	118	Busy Ike	110
Catwalk	110	Scotch Tom	110
*Sir Carley	105	Stroll Along	110
Black Tyrone	118	Hacky H	118
Fiddler	118	Wedding Ring	110
*Brave and Bold	113	*Bright Bird	113
Skid	113	On Tap	113
*Gonspray	110	*Grace Blotter	100
Dark Ayr	118	Uncovered	118

Fourth race, $800, the Mayfield, three-year-olds, mile and 70 yards:

Swinhaven	102	c-Enthusiast	105
b-Pomposo	107	Archwood	104
Blessed Event	109	a-Sun Apollo	105
c-Dominus	107	a-Dark Winter	105
War Stripes	107	Carry the News	109
b-Parity	107		

a-W. S. Kilmer entry.
b-Sagamore Stable and W. R. Coe entry.
c-Belair Stud and H. C. Phipps entry.

Fifth race, $1000, the Sudbrook, four-year-olds and up, mile and 70 yards:

Bertjohn	111	Don Pedro	106
Old Master	109	Snap Back	109
Annimessic	109	Capatone	106

Sixth race, $800, claiming, three-year-olds, mile and one-sixteenth:

*Lai	105	Eva B	108
Prince Abbot	107	*Daudet	105
Dark Amber	110	Crap Shooter	113
Idealist	115		

Seventh race, $800, claiming, three-year-olds and up, mile and one-eighth:

*Meridian Queen	107	*Rowdy Boy	112
Ask Katie	107	Ancoda	117
*Flutarch	112	*Redcliffe	112
Oregon Pin	117	*Grand Baby	112
Woolorac	117	Golden Words	110
Black Princess	112	*Ruane	112
Fay American	117	Malinsbeet	107
Solace	117	*Zembla	107
*War Tide	112	Verity Bailot	112

*Apprentice allowance claimed.
Weather clear; track good.

At Tanforan.

First race, $500, claiming two-year-old maidens, four and one-half furlongs:

First Mortgage	110	Morale	115
Fickle Chance	112	Ashmont	115
Winter Neighbor	115	George Holiday	115
	115	Old Scotch	115
Voltation	115	Vetsero	112
Cofaro	115		

Second race, $400, claiming, three-year-olds and up, Spreckels course:

Golden Colina	112	Miss Budget	112
*War Over	103	Demoiselle	112
*Double Chin	107	Dehpie	112
*Kwan Yin	107	Down Thrills	112
*Orkin	107	*Voyage	112

Third race, $400, claiming, three-year-olds and up, Spreckels course:

El Cheevito	107	*Fair Orb	107
Pop	112	Black Velvet	112
Dinard	107	Fly Wood	107
*Miss Sage	107	*Salona	112
Morage	115		

Fourth race, $500, claiming, three-year-olds, Spreckels course:

Dupee	110		
Princess Val	106	*Miss Timidity	104
Dixie Binder	107	*Sun K	105
Nanny J	104	*Hildur Rock	105
		*First Time	110

Fifth race, $500, claiming, three-year-olds, Spreckels course:

*Hallock	107	*Custodian	107
*Saltinas	102	*Old Hillside	105
*Principality	107	*Lady Chase	104
Manora	107	Spindle	107

Sixth race, $500, claiming, three-year-olds and up, Clubhouse course:

*Swerve	105	*First Time	110
Zevar	111	*Longus	106
*Chazzan	106	*Grattan	113

Seventh race, $500, claiming, four-year-olds and up, Spreckels course:

*Golden Sun	106	Sun B	106
*Lady Conard	106	Wooly Meteor	109
Suitor	106	*Tom Proctor	109

Eighth race, $500, claiming, four-year-olds and up, mile and one-sixteenth:

Just Ormont	109	Kay Dugan	104
Mary J. O'Neil	104	Zinn	109
Intruder	109	Voltear	109
Rufle	104	Coat O'Mail	112
Parawick	107		

*Apprentice allowance claimed.
Weather cloudy track fast.

Wood River Defeats Madison.

Wood River defeated Madison yesterday afternoon in a relay and field carnival staged at the Wood River high field, scoring 91½ points to the Madison teams 76½. Seven special relay events were held along with the regular field events.

Wood River won the 880, distance medley, 2-mile and sprint medley events in the track specials, while Madison won the freshman relay, one-mile and 440 relays. The track events held were of the same nature that will be held at Granite City next Saturday in the Southwestern Illinois Conference relays.

Walter Salterman was high scorer in the meet, winning three firsts, shot put, broad jump and high hurdles, as well as taking part in the track events for the Wood River team.

Lower Prices
NOW ON
Baseball Uniforms
Teams See Us for Prices

18-Inn. Guar. Nat'l League Ball.	$3.50	Fielders' Gloves, $1.85
	$7.50	Catchers' Mitt..$3.25
49c	$8.50	Body Protector..$3.75

Eastern American Mdse. Co. 2821 OLIVE STREET
Open Evenings and Sunday Morning

UNIVERSITY CITY ON TOP AGAIN—*Horan and Leutwiler Run One-Two in the Junior "Century"*

Left to right—La Barge, C. B. C.; Volmer, C. B. C, (third); Le Roy, McBride; Horan, University City (first); Prim, C. B. C.,; Murphy, McBride; Leutwiler, University City (second).

UNIVERSITY CITY HIGH WINS IN TRACK CARNIVAL

University City yesterday afternoon continued its uninterrupted reign of three years in triangular and dual competition in track by overwhelming McBride and Christian Brothers' High Schools in a triangular meet on its track by a score of 176 1-3 points for University City to 37 2-3 for McBride and 29 for Christian Brothers.

The Indians made a clean sweep of first places in the junior division, but Genova of McBride won the shotput in the senior division to keep the Indians from making a clean sweep in both divisions.

Joe Ryan of University City made excellent time in the mile, 4 minutes 58.5 seconds, and that without being greatly pressed. His teammate, Zimmerman, was second.

Dick Leyhe turned in the best race of the day, running the 440-yard dash in the junior division in 54.2 seconds, faster than the senior quarter-milers could run it. Leyhe may break the junior record next week in this event when the county meet is held.

Joe Horan and Leutweiler of University City, in the junior division, led the point scorers in the meet, each counting 14¼ points. Horan winning the 50 and 100 yard dashes, placing second in the 220-yard dash and running on the winning relay team. Leutweiler won the 220-yard dash, broad jump, placed second in the 100-yard dash and ran on the winning relay team.

Robert Stamm of University City was the senior point leader, winning the 100 and 220 yard dashes, and running on the winning relay team. Joe Ryan and Knight of University City won two events, Ryan winning the 880-yard and mile runs and Knight winning both hurdle races.

Point summaries:

	Juniors.	Seniors.	Total.
University City	87	89 1-3	176 1-3
McBride	17	30 2-3	37 2-3
C. B. C.	13	16	29

JUNIOR DIVISION.

50-YARD DASH—Won by Horan, U. City; Robde, U. City, second; Saffa, McBride, third. Time—5.7s.

100-YARD DASH—Won by Horan, U. City; Leutweiler, U. City, second; Vollmer, C. B. C., third. Time—10.7s.

220-YARD DASH—Won by Leutweiler, U. City; Horan, U. City, second; Zollmer, C. B. C., third. Time—24.2s.

440-YARD DASH—Won by Leyhe, U. City; Ligon, C. B. C., second; Burke, McBride, third. Time—54.2s.

880-YARD RUN—Won by Schaller, U. City; Mooney, McBride, second; Bridges, C. B. C., third. Time—2m. 16.5s.

120-YARD LOW HURDLES — Won by Cory, U. City; Barr, U. City, second; Finazzo, McBride, third. Time—15.5s.

880-YARD RELAY—Won by U. City (Campbell, Leyhe, Horan and Leutweiler); C. B. C., second; McBride, third. Time—1m. 37.8s.

POLE VAULT—Won by Watkins, U. City; Barr, U. City, second; Kreher, McBride, third. Height—9 ft. 6 in.

HIGH JUMP—Saunders, U. City and Finazzo, McBride, tied for first; Gorman, C. B. C. third. Height—5 ft. 3 in.

SHOT PUT—Won by Yore, U. City; Woltjen, U. City, second; Greensfelder, third. Distance—46 ft. 5½ in.

DISCUS THROW—Won by Yore, U. City; Greensfelder, U. City, second; Gorman, C. B. C., third. Distance—131 ft. 6 in.

JAVELIN THROW—Won by Dorn, U. City; O'Toole, C. B. C., second; Saunders, U. City, third. Distance—154 ft. 9 in.

BROAD JUMP—Won by Leutweiler, U. City; Ohle, U. City, second; Finazzo, McBride, third. Distance—19 ft. 8 in.

SENIOR DIVISION.

100-YARD DASH—Won by Stamm, U. City; Bloom, U. City, second; Zeman, McBride, third. Time, 10.2s.

220-YARD DASH—Won by Stamm, U. City; Bloom, U. City, second; Zeman, McBride, third. Time, 22.5s.

440-YARD DASH—Won by Rudman, U. City; Post, U. City, second; Palumbo, McBride, third. Time, 54.5s.

880-YARD RUN—Won by Ryan, U. City; Ballman, U. City, second; Rudman, U. City, third. Time, 2m. 13.5s.

MILE RUN—Won by Ryan, U. City; Zimmerman, U. City, second; Edwards, C. B. C., third. Time, 4m. 58.5s.

120-YARD HIGH HURDLES—Won by Knight, U. City; Pandjiris, C. B. C., second; Arnold, U. City, third. Time—16s.

220-YARD LOW HURDLES—Won by Knight, U. City; Arnold, U. City, second; Ekberg, McBride, third. Time, 27.4s.

BROAD JUMP—Won by Martin, U. City; Schecksfield, McBride, second; Pandjiris, C. B. C., third. Distance, 21 ft. 4 in.

POLE VAULT—Won by Johnson, U. City; Ferguson, U. City, second; White, C. B. C. third. Height, 10 ft.

JAVELIN THROW—Won by B. Bushyhead, U. City; Doyle, U. City, second; Spehr, McBride, third. Distance, 139 ft. 2 in.

SHOTPUT—Won

Index To Classified Advertisements

In This Section:

	Page
Agents—Men	3
Board	4
Business Cards	1
Business for Sale	5
Business Opportunities	5
Canvassers & Solicitors—Men	3
Children Wtd.—to Board	5
Coal, Coke and Wood	3
General Announcements	1
Help Wanted—Men and Boys	3
Help Wanted—Women, Girls	4
Lost and Found	1
Motor Bus Travel	1
Partners	3
Personal	1
Professional	3
Rooms	4
Roommates	5
Rooms Wanted	5
Salesmen	3
Saleswomen	4
Situations Wanted	3
Special Notices	1
Swaps	1
Where to Buy It	2

Marriage Licenses Births Recorded Burial Permits

MARRIAGE LICENSES

Fred A. Boing .....1938 Whitnell
Hattie A. Pidgeon .....2021 Geyer
Edward R. Kaiser .....Centralia, Ill.
Clara Husmann .....Centralia, Ill.
Otis P. Lowery .....4186 Delmar
Bertrice Martah .....4186 Delmar
August G. Ahrens Jr. .7319 Pennsylvania
Elvira E. Wilkens .....3328 Blair
Sam Guliotta .....Wood River, Ill.
Gertrude Geile .....132 North Market
Harry E. Codori .....St. Louis County
Margaret Meister .....St. Louis County
Wm. H. Duwall .....2405 S. Seventh
Katherine Todisman .....8112 Idaho
Oscar J. Niestrath .....5431 Beacon
Mrs. Cecilia Kratzer .....5431 Beacon
Frank Podoraki .....528 Cannan
Marie Rizzo .....2238 Cass
Wm. E. N. Taylor .....4539 Olive
Mrs. Lola Kirk .....5035 Idaho
Harry V. Spahn .....3142 Iowa
Irene A. Vogel .....2823A S. 18th
Harvey Lee King .....2506 Caroline
Marion L. Vallierand .....2506 Caroline
Melvin C. Hase .....Jefferson Barracks
Florence Kaske .....3824 Burgen
Sylvester Baker .....1427 Webster
Mrs. Stella Lee .....4230A West Belle
Hugh J. Marlow .....5940 Minerva
Mamie W. Saffley .....Wellston
Larlate Bogan .....904A Cardinal
Mrs. Ethel Collier .....3043A Franklin
Edward A. Hufnagel .....2211 S. Third
Josephine Stader .....713 Caroli
George Bass .....Perryville, Mo.
Erna B. Ochs .....Perryville, Mo.
Cranston Hamilton .....10 N. Cardinal
Minnie Clemons .1022A N. Vandeventer
Arthur L. Leaser .....Decatur, Ill.
Ruth A. Cox .....Decatur, Ill.
Franklin A. Patrick .....Randolph, Wis.
Norma Sebora .....Mundelein, Ill.

BIRTHS RECORDED.

BOYS.

E. and G. Alexander, 3011 Rutger.
M. and V. Fedak, 3404 S. Second.
J. and A. McTaggart, 2012 Wash.
D. and M. Barton, 1610 S. Third.
N. and R. Schlueter, 7530 Parkdale.
J. and A. O'Loughlin, 3217 Blair.
F. and V. Barnidge, 5950A McPherson.
W. and E. Rosenthal, St. Louis County.
F. and D. Welhoelter, 3344 Pennsylvania.
G. and S. Luffy, 2105 Geyer.
E. and M. Wessels, 2406A S. 10th.
R. and L. Tait, 2464 Hartland.
J. and B. Shuls, Bland, Mo.
R. and M. Finnegan, 4336 Chippewa.
J. and C. Molner, 1010 Allen.
C. and C. Meffert, 4417 Forest Park.
E. and E. Heffner, 3820 Bingham.
L. and E. Menne, 4756 S. Compton.
W. and L. Dunker, 4151 Quincy.
L. and H. Lowden, Kirkwood, Mo.
F. and L. Strauss, 725 Thrush.
G. and L. Billings, 1446 Semple.

GIRLS.

J. and A. Olive, 2802A Chouteau.
G. and M. Colter, 821 S. 4th.
W. and I. Anderson, 1306A S. 14th.
J. and A. Johnson, 1344 Chouteau.
E. and R. Dzierwa, 1111A Branch.
R. and E. Howell, 3655 Finney.
C. and E. Crippa, 5416 Botanical.
F. and M. Miller, 4121 Eichelberger.
P. and A. Schuch, 8011 McGee.
R. and A. Buttig, 4151 Bowen.
M. and M. Menke, 1819 Reichenbach.
I. and E. Hamer, 5523A Minnesota.
J. and M. Wehner, 5908 Hartford.
R. and A. Beitzel, 4976A Miami.
R. and H. Barclay, Oakland, Mo.
J. and M. Hanson, St. Louis County
R. and J. Kemna, 2214 S. 18th.
J. and I. Schmitt, 3210 Meramec.
H. and S. Ludwig, 4009 Schiller.
R. and D. Condon, 3947 Palm.
B. and C. Bohn, 4232 Gano.

BURIAL PERMITS.

August Offerjost, 64, 4671 Greer.
Carol J. Houston, 6, East St. Louis.
George Marsh, 5, 1914 Sullivan.
Christine Apenbrink, 65, 3815 N. 23d.
Virginia Harris, 35, 2616 Bernard.
Pauline Cutliff, 65, 1068 McCausland.
William H. Lewis, 70, 6570 Scanlon.
Walter H. Conrad, 43, 4055 Page.
John F. Gavin, 56, 4443 Sexauer.
William Weish, 54, 4639 North Market.
Nellie McCarty, 69, 4303 Morganford.
Charles Ryan, 73, 4219 McPherson.
John W. Schroff, 71, Sikeston, Mo.
Josephine Bruer, 24, 2106 N. 14th.
Lillian Thiemeyer, 43, 5225 Loughborough.
William Kuhlman, 66, 5800 Arsenal.
Anthony Barfield, 79, 4846 Allemania.
Alvina L. Kratzer, 76, 3734 Utah.
Anna Ziegler, 77, 3400 S. Grand.
Joseph Orilke, 75, 4278 Labadie.
Meverel L. Good, 48, Kirkwood, Mo.
Herman Hoegemann, 70, 3201A Morganford.

250 Births, 189 Deaths in Week.

There were 250 births and 189 deaths reported in St. Louis last week. Forty-six persons died of organic heart disease, 21 of cancer, 20 of Bright's disease, 14 of tuberculosis, 12 of ailments of the arteries, nine of apoplexy, eight of pneumonia and five of appendicitis. There were four suicides, one homicide and six accidental deaths.

CEMETERIES

OAK GROVE
THE CEMETERY UNUSUAL
MAUSOLEUM
Receiving Tomb
CAbany 8606 CHestnut 8331

SUNSET BURIAL PARK
ON GRAVOIS ROAD
Not only the most beautiful, but the most reasonably priced cemetery in St. Louis.
SIX-GRAVE LOTS, $200 AND UP.
PERPETUAL CARE NON-SECTARIAN

FUNERAL DIRECTORS

Peetz
FUNERAL HOME
LAFAYETTE AT LONGFELLOW BLVD.
GRand 7100-7101

Central

Central Undertaking Co
JOS. J. MARCHLEWSKI, Pres.
CEntral 4774. 1841 Cass

JOHN P. COLLINS & BROS., INC.
928 N. Grand JEfferson 0554

North

EDWARD F. HOWARD & SONS
4212 ST. LOUIS. ESTABLISHED 1874.
PERSONAL SERVICE. FREE CHAPEL.

CULLINANE BROS.
ESTABLISHED 1884
1710 N. Grand FRanklin 1192

JOSEPH J. QUINN
1522 N. Grand FRanklin 1142
1389 N. Union FOrest 7547

MATH. HERMANN & SON
Fair and West Florissant COlfax 0880

STROOT & CARROLL
4600 Natural Bridge COlfax 0341

WM. F. PASCHEDAG
2835 N. Grand FRanklin 4742-2142

JOHN A. GENTEMAN UND. CO.
5077 Durant Ave. MUlberry 2302

South

BEIDERWIEDEN
FUNERAL HOME, INC.
CHIPPEWA AT GRAND
Office, 1936 St. Louis CEntral 8686

WACKER-HELDERLE U. & L. CO.
2331 S. Broadway Victor 2116-7
3634 Gravois Av. LAclede 7575

ALBERT TRAUBE
Off. Schumacher Und. Co., 3013 Meramec
Riverside 1158 Res. Dixon 6291

CHULICK NEW FUNERAL HOME
1716 S. Jefferson Victor 0269

HAUCK & SCHMITT
3732 S. Grand PRospect 6730

ZIEGENHEIN BROS.
2623 Cherokee PRospect 0218

West

Harrigan & Sheehan Und. Co.
4415 Washington. JEfferson 9068.
Established 1884.

CULLEN & KELLY
Chapel, 1416 N. Taylor FRanklin 0130
4524 Easton ROsedale 8837

MONUMENTS

SEARS'
FINEST MEMORIALS
Made of the best Granites obtainable at prices as low as only SEARS can make them. Orders taken now for Spring delivery.
Visit the display room on second floor of Kingshighway Store.
Sears-Roebuck & Co.
1408 N. Kingshighway
ROsedale 1000

Monuments
Visit Our Showrooms
Rosebrough
Olive at 20th Street

BURIAL VAULTS
World Famed GARDNER
All Metallic Vaults
PROTECT YOUR CASKET

Protect your burial casket and remains against vermin—water or any outside source. These vaults guaranteed 50 years.
The Gardner $125
The world leader.....
The St. Louis $100
Second only to Gardner
Can be had through any Funeral Director

CEMETERY LOTS

CEMETERY Lot—Choice 6-grave, Laurel Hill; sacrifice. ST. 1755.

CEMETERY LOT—Laurel Hill; 6-grave; cost $300; sell $100 cash. FL. 7292.

LOT—Valhalla Cemetery; choice 6-grave lot; section 5; owner leaving city; bargain. FRanklin 4027

2 LOTS— $75 each; Memorial Park; 12 graves. 8836 Ramona, Carsonville.

MOUNT LEBANON—Masonic: 6-grave; good location. Box Y-200, Post-Dispatch

DEATHS

DEATHS

CONLON, KATHERINE (nee Williams)—Entered into rest on Thursday, April 20, 1933, at 5 p. m., beloved wife of the late Philip P. Conlon, dear mother of John J. and Peter T. Conlon, our dear mother-in-law and grandmother.
Funeral from family residence, 5141A Lexington avenue, on Monday, April 24, at 8:30 a. m. Thence to Blessed Sacrament Church. Interment Calvary Cemetery.

DECKER, CAROLINE (nee Larcher)—On Friday, April 21, 1933, 3:30 a. m., beloved wife of Emil G. Decker, beloved mother of Anita Decker, dear sister of Mrs. Lena Callier (nee Larcher), and Julius Larcher, our dear sister-in-law, cousin, niece and aunt.
Funeral Monday, April 24, 1:30 p. m., from ZIEGENHEIN BROS. CHAPEL, 2623 Cherokee st., to St. Matthew's Cemetery.

EAKEN, GRACE F.—Of 7221 Anna avenue, Maplewood, on Saturday, April 22, 1933, at 4 a. m., beloved wife of Samuel E. Eaken, dear mother of Norman W. and Naomi Ruth Eaken, our dear sister and aunt.
Funeral Monday, April 24, 2 p. m., from the CROGHAN FUNERAL HOME, 7146 Manchester avenue, to the Maplewood Christian Church. Interment Festus, Mo. Deceased was a member of the Archie Miller Auxiliary No. 28, Spanish American War Veterans.

EBERHART, EDWARD G.—Of 3635 Flad avenue, on Wednesday, April 19, 1933, at 10:20 p. m., dear brother of Estelle Mesmer of Los Angeles, Cal.
Funeral Monday, April 24, at 8:30 a. m., from ROBERT'S PARLORS, 1905 South Grand boulevard, to St. Margaret's Church. Interment SS. Peter and Paul's Cemetery.

FARBER, GEORGE—Entered into rest on Saturday, April 22, 1933, at 3:25 a. m., dearly beloved husband of Elsina Farber and dear father of Charles and Josephine Henderson and our brother.
Funeral Tuesday, April 25, at 11 a. m., from the residence—Olive Street rd., Creve Coeur, Mo., with burial at 2 p. m. at Bonne Terre, Mo., BAUMANN BROS. SERVICE.

DEATHS

FIRMIN, MINNA—March 30, Seattle, Wash. (widow of Caesar Firmin), daughter late Theodore Schrader, mother of Mrs. J. Preston Anderson and Mrs. E. W. Flohr, sister of Mrs. E. P. Luecking, Mrs. Theo Spinner, Frank and William Schrader.

GLOYD, FRANK E.—Or 4444 Morganford road, on Friday, April 21, at 10:10 a. m., dear husband of Lydia Gloyd, dear stepfather of Marie Lindemann, dear son, brother, brother-in-law, uncle and cousin.
Funeral from KREIGSHAUSER'S MORTUARY, 4228 South Kingshighway, on Monday, April 24, at 2 p. m. Interment Sunset Burial Park. A member of United Neighbors of Bailwin, Mo.

HAGNAUER, ROBERT F.—Entered into rest Friday, April 21, 1933, at 3:30 a. m., beloved husband of Mabel Hagnauer (nee Newhouse), son of the late Robert and Elisa Hagnauer, dear brother, uncle and brother-in-law.
Funeral Monday, April 24, at 11 a. m., from the KROH CHAPEL, 2707 North Grand boulevard, to Highland, Ill. Edwardsville and Highland (Ill.) papers please copy.

HAHN, CHARLES W. J. H.—Of 4856 Lee av., asleep in Jesus, Saturday, April 22, 1933, 3:45 p. m., beloved husband of Amanda Hahn (nee Fischer), dear father of Oliver M. and Charles William Hahn, dear father-in-law, grandfather, brother, brother-in-law and uncle, in his sixtieth year.
Due notice of funeral later, from the BEIDERWIEDEN FUNERAL HOME, 1936 St. Louis av.

HEMMEN, HERMAN—On Friday, April 21, 1933, 6:38 a. m., beloved brother of August, Catherine, John and Henry, our dear brother-in-law and uncle, at the age of 60 years.
Funeral from GEBKEN CHAPEL, 2842 Meramec street, Monday, April 24, 8:30 a. m., to St. Anthony's Church, thence to Mount Olive Cemetery. Deceased was a member of St. Anthony Benevolent Society, St. Andrew Branch No. 91, W. C. T. U. and Beer Bottlers' Local Union, No. 187.

HITCHCOCK, HENRY—Age 74, at Orange, N. J., son of the late Mary Collier and Henry Hitchcock.
Funeral Monday at 5363 Waterman avenue, April 24, at 9 a. m. Interment private. Kindly omit flowers.

KLAUSING, ELVYRIA (nee Bruesske)—On Thursday, April 20, 1933, Ill., beloved wife of George Klausing, dear mother of Doris, sister of Nora and Oliver Bruesske and Mrs. Lillian Schindler, our sister-in-law and aunt.
Funeral Monday, April 24, 2:30 p. m., from WM. M. SCHUMACHER CHAPEL, 4834 Natural Bridge avenue. Interment St. John's Cemetery.

KLEIN, JOSEPH F.—Of 4040A Labadie av., entered into rest Thursday, April 20, 1933, at the age of 66 years, beloved husband of Anna Klein (nee Thebeau), beloved father of Joseph M. and dear father-in-law of Amanda L. Klein, dear brother of Henry and Otto Klein and Mrs. Alma Beckerie, grandfather of Thomas J., Leroy W. and Maxine Klein.
Funeral Monday, April 24, at 8:30 a. m., from EDWARD M. HOWARD & SONS' FUNERAL HOME, 4212 St. Louis av., to St. Matthew's Church. Interment Calvary Cemetery. Member of Chicago fraternal insurance, Harmony Conclave, No. 10.

KLUND, GEORGE E.—Of 4628 Tennessee avenue, on Friday, April 21, 1933, at 6:30 p. m. Beloved husband of Anna Klund (nee Fath) and dear father of George and Oliver Klund, Helen Reutter and Mabel Franke; dear brother, brother-in-law, father-in-law, grandfather and uncle, age 57 years.
Funeral from SCHUMACHER FUNERAL HOME, 3013 Meramec street, Monday, April 24 to Sunset Burial Park.
Deceased was a member of Gen. N. C. Lyon Council No. 21, Jr., O. U. A. M.

LINSENBARTH, CLARA (nee Heim)—Of 4028 Bates st., entered into rest on Saturday, April 22, 1933, 3:05 p. m., beloved wife of Fred Linsenbarth, dear mother of Mrs. George Dechau, dear sister, grandmother and mother-in-law, at the age of 66 years.
Remains in state at WEIDEMUELLER CHAPEL, 6200 Gravois av., until 10 a. m., Tuesday, April 25, thence removed to Grace Evangelical Church, Dover pl. and Leona av. Service same day, 2 p. m. Interment Sunset Burial Park.

LUECKERATH, WILLIAM—Of 3428 Kentuk st., on Saturday, April 22, 1933, 5:40 p. m., beloved husband of Katherine Lueckerath (nee Ottersbach), dear father of John P. Lueckerath and our dear father-in-law, grandfather, brother, brother-in-law and uncle.
Funeral from GEBKEN CHAPEL, 2842 Meramec st., Tuesday, April 25, 8:30 a. m. to St. Anthony Church, thence to Calvary Cemetery.
Deceased was a member of Holy Trinity Branch No. 156, C. K. of A. and St. Louis Tent No. 200 Maccabees.

McGINNIS, KATHERINE (nee Essen)—Of 4617A Pope avenue, on Saturday, April 22, 1933, at 4:20 a. m., dear wife of the late John W. McGinnis, dear beloved mother of Eleanor, Elsie, William and Emmet, dear sister of Rudolph and William Essen, our dear mother-in-law and aunt.
Funeral from KRIEGSHAUSER'S MORTUARY, 4228 S. Kingshighway, on Monday, April 24, at 3 p. m. Interment Oak Grove Cemetery.

MALLETT-SCHWEIKER, RAYMOND G.—Of 1406A Newhouse, entered into rest on Friday, April 21, 1933, at 6:30 a. m., dear father of Vernon C. Schweiker, dear son of Joseph and Mamie Mallett, (nee Powers), our dear brother, nephew and cousin, in his twenty-ninth year.
Funeral Monday, April 24, at 2 p. m., from MATH. HERMANN & SON'S CHAPEL, Fair and West Florissant avenue. Interment in Memorial Park Cemetery.

MUELLER, HELEN—On Thursday, April 20, 1933, beloved wife of Harry Mueller, Jr., dear mother of Harriett, dear daughter of Michael and Mary Uhl, dear sister of Mrs. Emmett Farrell, our daughter-in-law and niece, in her thirty-second year.
Funeral from PEETZ FUNERAL HOME, Lafayette and Longfellow boulevards, Monday, April 24, 8:30 a. m., to the Immaculate Conception Church. Interment SS. Peter and Paul's Cemetery.

MUENCH, NEIL—Entered into rest on Saturday, April 22, 1933, 1 p. m., beloved son of Charles and Minnie Muench, dear brother of Oral, Dolly, Raymond and Leneda, our dear grandchild, nephew and cousin, age 12 years.
Remains at home, 5538 Hebert street. Time later.

O'NEILL-GALLAGHER, MARY—Entered into life eternal at her home, 3861 St. Louis avenue, on Friday, April 21, 1933, at 2:48 p. m., beloved wife of the late Thomas O'Neill, darling mother of Andrew J. and Nellie M. Gallagher, dear mother-in-law of Mrs. Andrew J. Gallagher and our dear friend.
Funeral from CULLINANE BROS.' FUNERAL PARLORS, 1710 North Grand boulevard, Monday, April 24, at 8:30 a. m., to St. Teresa's Church. Interment private, to Calvary Cemetery. Please omit flowers.

Lost Articles
Are Usually Recovered

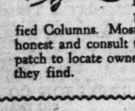

When the loss is promptly advertised in Post-Dispatch Classified Columns. Most persons are honest and consult the Post-Dispatch to locate owners of articles they find.

DEATHS

CONLON, KATHERINE
DECKER, CAROLINE
EAKEN, GRACE F.
EBERHART, EDWARD G.
FARBER, GEORGE.
FIRMIN, MINNA
GLOYD, FRANK E.
HAGNAUER, ROBERT F.
HAHN, CHARLES W. J. H.
HEMMEN, HERMAN
HITCHCOCK, HENRY
KLAUSING, ELVYRIA
KLEIN, JOSEPH F.
KLUND, GEORGE E.
LINSENBARTH, CLARA
LUECKERATH, WILLIAM
McGINNIS, KATHERINE (nee Essen)
MALLETT-SCHWEIKER, RAYMOND G.
MUELLER, HELEN
MUENCH, NEIL
MURRELL, EMMA
O'NEILL-GALLAGHER, MARY
REBER, MARIE HAAS
SCHEIBEL, ELIZABETH
SCHMUCKER, ELMER FRANCIS
SCHNELLER, ELEANOR
SCHOENER, JACOB
SCHUBERT, ANNA.
SCHULTES, EDWARD J.
SCHULTHEIS, GEORGE
SCHWIMMER, JESSIE
SKINNER, ELLA GOFF
TAYLOR, JOSIE
TOUCHARD-KOESTER, FREDERICKA
TOY, SAM
VAETH, JOSEPH
VERHAEST, AMELIA
WHITE, BERTRAND C.
WHITE, GEORGE WASHINGTON

DEATHS

MURRELL, EMMA—Entered into rest Friday, April 21, 1933, at 3:30 a. m., beloved wife of John K. Murrell and dear mother of Mrs. Fred Reber, dear mother of Joe Murrell, dear grandmother of Jack Murrell and dear mother-in-law.
Funeral from residence, 4929 Lansdowne avenue, Monday, April 24, at 10:30 a. m., to Valhalla Cemetery.

REBER, MARIE HAAS—Of 4026 Arsenal street, on Friday, April 21, 1933, 2:45 a. m., beloved wife of Dr. Charles P. Reber, dear mother of Dorothy H. and Alfred P. Reber, our dear sister and aunt.
Funeral from WACKER-HELDERLE CHAPEL, 3634 Gravois avenue, Monday, April 24, 1:30 p. m., to Oak Grove Cemetery. Deceased was grand secretary of the Order of Job's Daughters, State of Missouri; also member of Venus Chapter, No. 153, O. E. S.

SCHEIBEL, ELIZABETH (nee Grimmig)—Of 3340 Michigan avenue, on Friday, April 21, 1933, at 9:10 a. m., dear beloved wife of John Scheibel, our dear sister, sister-in-law and aunt.
Funeral on Monday, April 24, at 8:30 a. m., from GEBKEN CHAPEL, Texas and Gravois avenue, to St. Francis de Sales' Church, thence to Sunset Burial Park.

SCHMUCKER, ELMER FRANCIS—April 22, 1933, darling son of the late Frank Schmucker and Mrs. Laura Miller (nee Schmucker), and dear brother of Mrs. Estelle Meisermann and Mrs. Ruth Smith, our dear brother-in-law and uncle.
Services Monday afternoon, 1:30 o'clock, at the ROBERT J. AMBRUSTER MORTUARY, Clayton road at Concordia lane. Interment New SS. Peter and Paul's Cemetery.

SCHNELLER, ELEANOR — Entered into rest at home, 4466 Greer avenue, on Friday, April 21, 1933, dearly beloved daughter of Michael and Eleanor Schneller, dear sister of Edward, Rudolph and George, aged 21 years.
Funeral from the LEIDNER CHAPEL, 2223 St. Louis avenue, Monday, April 24, at 8:30 a. m., to Holy Rosary Church. Interment Calvary Cemetery.

SCHOENER, JACOB—Entered into rest on Saturday, April 22, 1933, beloved husband of Catherine Schoener (nee Schlepphorst), dear father of Mrs. Agnes Auduchon, brother of Gilbert, C. P., and Joseph Schoener, our dear brother-in-law, father-in-law, grandfather and uncle.
Funeral Tuesday, April 25, 7:30 a. m., from residence, 5919 Harney avenue, to Church of the Nativity. Interment SS. Peter and Paul's Cemetery. Deceased was president of Nativity Branch of St. Vincent de Paul Society, member of Third Order of Holy Name Society and Western Catholic Union, Branch No. 172. STOCK SERVICE.

SCHUBERT, ANNA (nee Mueller) — Of 2910 McNair av., on Saturday, April 22, 1933, 12:05 p. m., dearly beloved wife of John Schubert, dear sister of Elizabeth Mueller, Margie Benwa, Henry Mueller and Kate McClanahan, dear sister-in-law, cousin and aunt, in her seventy-second year.
Remains at WITT BROS.' CHAPEL, 2929 S. Jefferson av. Funeral Tuesday 2 p. m., to St. Paul Churchyard. Deceased was a member of Missouri Council No. 377, Royal League and Schwabischer Damen Club.

SCHULTES, EDWARD J.—Of 3411 Itaska street, on Friday, April 21, 1933, 4:15 p. m., beloved husband of Caroline Dengler Schultes, dear father of Caroline Schwarz.
Funeral and incineration strictly private and please, no flowers. Remains at SCHUMACHER'S, 3013 Meramec street.

SCHULTHEIS, GEORGE—Of 4438 North Broadway, entered into rest on Saturday, April 22, 1933, at 5:30 a. m., beloved husband of Ida Schulthеis (nee Kratz), beloved son of the late Jasper Kunigunda Schulthеis, dear brother of Mrs. Anna Ponath, Christopher and Edward Schulthеis, our dear brother-in-law and uncle, in his sixty-fifth year.
Funeral Wednesday, April 26, at 3 p. m., from MATH. HERMANN & SONS' CHAPEL, Fair and West Florissant avenue. Interment Friedens Cemetery. Deceased was a member of Gen. Fremont Camp No. 35, Sons of Veterans and of Mississippi Club.

SCHWIMMER, JESSIE (nee Raymond) — Entered into rest on Saturday, April 22, 1933, beloved wife of Jacob Schwimmer, dear mother of John Schwimmer, dear aunt of Helen Garrow and Ethel Guntley, dear sister-in-law of Mrs. William Lincoln, mother-in-law, aunt and cousin.
Funeral Tuesday, April 25, 8:30 a. m., from Meidenes, 2932 Dodier st., to Sacred Heart Church. Interment Calvary Cemetery. STOCK Service.

SKINNER, ELLA GOFF — Entered into rest at her home, 416 S. Fourth st., De Soto, Mo., on Saturday, at 1:30 a. m., beloved wife of Ivan Skinner, dear sister of Mrs. W. S. Pruett (nee Goff), Jarvis L. Goff, D. Pratt Goff and A. Lee Goff.
Funeral from family residence on Monday, April 24, at 1:30 p. m.

TAYLOR, JOSIE—April 22, 1933, beloved wife of Robert Taylor, dear mother of Vollie, Buddie, Ruby, Wade, Emily, Dardenella, Christine, Floyd, Clarence, Raymond, Alfee, Harry and Jimmie Taylor.
Funeral Monday, 3:30 p. m., from McLAUGHLIN'S FUNERAL HOME.

TOUCHARD KOESTER, FREDERICKA (nee Kuhlmann)—Of 2003 McLaren avenue, Jennings, Mo., asleep in Jesus, April 22, 1933, at 4:00 a. m., beloved wife of the late William Touchard, dear mother of Mrs. Herman Hunstein, Mrs. Hugo Dalpini, Mrs. Edward Wrausmann, Mrs. William Dauber and Mrs. Clara Pennington, dear mother-in-law, grandmother, sister, sister-in-law and aunt, in her 72nd year.
Remains in state at MATH. HERMANN & SON'S CHAPEL, Fair and West Florissant avenue, until 10:30 a. m., Tuesday, April 25. Thence removed to Jacobi Evangelical Lutheran Church, McLaren and Jennings road. Services same day at 2 p. m. from Church. Interment in St. John's Cemetery.
Deceased was a member of Ladies' Aid Society of Jacobi Evangelical Church.

TOY, SAM—On Saturday, April 22, 1933, at 2 a. m., dear husband of Lile King Toy, dear father of Viola C. Toy, our dear brother and nephew, in his 67th year.
Funeral from WACKER-HELDERLE CHAPEL, 3634 Gravois avenue, Monday, April 24, at 3 p. m. to Valhalla Cemetery.

VAETH, JOSEPH—Asleep in Jesus Saturday, April 22, 1933, 7:15 a. m., beloved husband of Rosa Vaeth (nee Studle), dear father of Adolph, Emil, Mrs. Marie Roerner, Mrs. Paulina Beattie, Mrs. Rebecca Palmer and foster father of Lyle Tenting, our dear brother, father-in-law, brother-in-law, grandfather and uncle, in his seventy-seventh year.
Body will lie in state at residence, 3407 Dunnica avenue, until Tuesday, April 25, 11 a. m. Services same day, 2 p. m., at Our Redeemer Church, Utah street and Oregon avenue. Interment Our Redeemer Cemetery.

VERHAEST, AMELIA—April 21, 1933, beloved sister of Lafayette DeBonnaire, our dear sister-in-law and aunt.
Funeral Monday, 2 p. m., from McLAUGHLIN FUNERAL HOME.

DEATHS

WHITE, BERTRAND C.—Entered into rest on Saturday, April 22, 1933, dear husband of Ivy White (nee Pritchard), dear brother of Joseph and Walter White, and our dear brother-in-law.
Remains at family residence, 4633 St. Ferdinand avenue, until 10 a. m., Tuesday, April 25. Funeral same day, 3 p. m., from DREHMANN-HARRAL CHAPEL, 1908 Union boulevard, to Laurel Hill Cemetery.

WHITE, GEORGE WASHINGTON — On April 22, 1933, beloved husband of Mabel Ann White, dear father of George Conger, William Jackson and Robert Lee White.
Funeral from CRAIG MORTUARY, 4468 Washington boulevard, Tuesday afternoon at 2:30 o'clock. Deceased was a member of Rose Hill Lodge No. 550, A. F and A. M.; Missouri Consistory No. 1, M. R. S., and Moolah Temple A. A. O. N. M. S.

To Members of the St. Louis Funeral Directors' Association

Your are requested to assemble Monday, April 24, at 10:30 o'clock, at 4929 Lansdowne av., as a tribute of respect and to represent our association at the funeral of Mrs. Emma Murrell, wife of John K. Murrell, a member of this association. FRANK H. NIEHAUS, Pres.
CHARLES C. MEEK, Sec'y.

CARD OF THANKS

WE wish to express our sincerest thanks to all our relatives and friends for their kindness and sympathy as well as the beautiful floral offerings tendered us in the time of sadness and bereavement caused by the death of our beloved mother, Mrs. Ida T. Kludas. Especially do we wish to thank Rev. A. Albersworth for his kind words of consolation, members of Cora Grove No. 55, W. C., and those members of Cora Grove who assisted as pallbearers for their attendance, and Ziegenhein Bros., undertakers, for their friendly and efficient services. THE KLUDAS FAMILY.

WE wish to thank all our relatives and friends for their kind expressions of sympathy and for the spiritual bouquets and beautiful floral offerings in the loss of our dear wife and mother. We especially thank the Rev. Eustace, St. Anthony's Married Ladies' Sodality, and pallbearers.
JOSEPH EIKE AND FAMILY.

IN MEMORIAM

BARTH, CHARLES—In memory of my dear husband and father who departed this life April 24, 1932:
A precious one from us has gone,
A voice we loved is stilled;
A place is vacant in our home
Which never can be filled.
Sadly missed by WIFE, CHILDREN AND GRANDSON.

BERLINGEN, NICHOLAS—In loving memory of Nicholas Berlingen, who departed this life two years ago today.
Sadly missed by
WIFE, SON, DAUGHTERS AND GRANDCHILDREN.

BIDDLE, JAMES—Passed away April 27, 1931. His memory is as dear today as in the hour he passed away.
Missed by
WIFE, DAUGHTER AND FAMILY.

BUCHANAN, MARY IRENE—In memory of my darling daughter and our dear sister, who died 2 years ago today.
J. DESMOND AND FAMILY.

DETERS—In memory of my dear parents, Catherine Deters, who died April 23, 1932, and Herman Deters, who died Oct. 23, 1909.
Rest in peace my dearest parents.
Years may go but memories stay;
You are gone but not forgotten,
For I shall meet you some sweet day.
ROSE.

FRITZ, JOHN—Who departed this life April 19, 1932:
A loving husband, true and kind;
No one on earth like him we shall find.
The pain that he suffered and patient he bore,
God called him home to suffer no more.
Sadly missed by
WIFE AND CHILDREN.

LUDWIG, HERMAN—In loving remembrance of dear father and grandpa; April, 1932.
IDA LUDWIG SMITH.

LYNCH, MARY—Who died April 23, 1930.
Dear mother you are not forgotten,
Though on earth you are no more;
Still in memory you are with us,
As you always were before.
Sadly missed by children, grandchildren and all who loved her.

MICHEL, ANNA (nee Boos)—In sad memory of our dear mother, who departed this life 11 years ago, April 24, 1922.
Sadly missed by HER DAUGHTER.

MORT—In memory of my dear husband, Earl J. Mort, who departed this life April 28, 1928.
No one knows the vacant chair,
Only those who have one there.
He said good-bye to none.
But well we knew his work was done.
Sadly missed by wife and all who loved him.

ROBSON, KATE—In loving memory of our dear mother, who departed this life four years ago, April 26, 1929.
There's a sad but sweet remembrance,
There is a memory fond and true;
There is a token of affection, mother,
And a heartache still for you.
Sadly missed by her CHILDREN.
Requiem mass Wednesday, April 26, 8 a. m. Holy Ghost.

SHULTZ—In memory of John V. Shultz, who died April 24, 1928.
Sadly missed by HIS FAMILY.

SEUFERT, BERNHARD—In memory of our dear father, who passed away April 27, 1931:
A wonderful father and aid,
One who was better God hasn't made;
A wonderful worker so loyal and true,
One in a million, father, was you.
Just in your judgment, always right;
Blessed by your friends and all who have known you.
A wonderful father were you.
Sadly missed by
YOUR DAUGHTERS.

STIEN, KATE—In loving memory of our dear mother, who departed this life one year ago, April 21, 1932:
Dear mother, you are not forgotten.
Though on earth you are no more;
Still in memory you are with us
As you always were before.
Sadly missed by HER DAUGHTERS.

STORY, WILLIAM F.—In cherished remembrance of my beloved husband, who went home one year ago April 25, 1932.
Deeply mourned by his wife,
MRS. WILLIAM F. STORY.
Mass at St. Matthew's Church, Tuesday, April 25, 7 a. m.

SWEEDEN, LENA DENA—In loving memory of our dear mother, who departed this life two years ago, April 19, 1931.
Two years have passed since that sad day
The one we love was called away.
God took her home, it was His will,
But in our hearts she lingers still.
Sadly missed by her
SON AND DAUGHTER-IN-LAW.

IN MEMORIAM

TONS, GEORGE—In loving memory of my dear husband, who departed this life April 24, 1932.
Sadly missed by his wife,
MRS. LAURA TONS.

WHITE, FRANCIS J.—In loving memory of our dear son, who died April 26, 1930.
PARENTS AND LITTLE DAUGHTER.

WILLIAMS, MARY—In memory of our dear mother who died April 20, 1928:
Sadly missed by SON AND DAUGHTERS

SPIRITUALISM

SPIRITUALIST CHURCHES

ADVANCED Soul Assembly; lecturers: Dr. Kuch, 2:30; Brhart, 7:30; testimonial messages. Turner Hall, 20th and Salisbury.

FIFTH SPIRITUALIST CHURCH, Grand and Flad. Lyceum 7 p. m., Florence Ware, conducting. Speaker, W. A. Abbott, subject, "Earth's Sickness." Service 8 p. m., leader A. Wellmeyer. Speaker, Dr. O. A. Muensterman, subject "Advantages in Spiritualism."

FOURTH CHURCH—3418 Miami; services Sunday, 8 p. m.; Tuesday and Thursday, 8. Mr. Dilley. Public welcome.

PROGRESS SPIRITUALISTIC CHURCH—Sunday 8 p. m., Musicians' Club, 3535 Pine st. Mrs. Sefton and Mr. McNorton.

SEVENTH CHURCH—5432 Bates, Sun., Fri., 8 p. m.; Wed., 2 p. m. Gallo.

SOCIAL SCIENCE — Spiritualist Church, 3201A Lafayette. Lecturer, Rev. Ordrop. Sunday, 8 p. m. good messages. Lehr.

SPIRITUAL SCIENCE CHURCH, Sixteenth and Cleveland aves., East St. Louis. Visiting mediums and special music, 2:30; chicken supper served at 5:30. Mr. Wm. Hart of Indianapolis will demonstrate Partial Materialization in the Light. Lecture by Rev. Larson, 8 p. m.

TEMPLE OF TRUTH—Spiritualistic services, messages, 7:45 p. m. Graver, welcome. Bayard-Fountain, Rev. Gassaway.

TENTH CHURCH, 4279 Sacramento. Sunday 2-8 p. m. Social 25th, 2 p. m. Messages.

THIRD SPIRITUALIST CHURCH, 3609 Potomac, Sunday, 8 p. m. Lecturer Edw. Bathmann. Messages, Bathmann, Sparks, Striekel. Solo, Isabell Houston.

THIRTEENTH CHURCH — 908 Bayard; services at 2; messages. M. Belnap.

GENERAL ANNOUNCEMENTS

GENERAL ANNOUNCEMENTS

A
STEADY POSITION
FOR
MEN and WOMEN
WHO WILL LEARN
BEAUTY CULTURE
OR
BARBERING
at MOLER'S. Our personal instruction course qualifies quickly. Special rate offer for April enrollments.

Free Instruments
Free Employment Service
Day and Night Classes
Get full information now—visit us—mail the co

WHERE TO BUY IT

GENERAL ANNOUNCEMENTS

AUSTIN SERVICE

AUSTIN SERVICE
Genuine Austin parts. Prompt and efficient service.
CHESNEY AUTO SERVICE
3404 Locust. FRanklin 8622

AUTO PAINTING

Southwest Auto Painting
CARS REFINISHED—$15 AND UP
Dent, Fender and Wing Work
Harry F. Gramann, Prop.
5213 SOUTHWEST. FOrest 8531.

CARS REPAINTED, $10, UP
Let Us Make Your Old Car Look Like New
Ride With Pride!
NEW DUNDAS GARAGE
4508 Delmar (rear) RO. 9996

AUTO PARTS

Liberty Auto Salvage Co.
PARTS FOR ALL CARS
Tires—Batteries—Radiators—Glass
Used Cars Bought and Sold
WRECKED & BURNED CARS BOUGHT
WE DELIVER
2241 O'Fallon Garfield 7876

HARRY'S AUTO PARTS
Used Parts for All Cars
Used Cars Bought and Sold
Wrecked and Burned Cars Bought
2926 CHOUTEAU FOrest 8312

ST. LOUIS AUTO PARTS AND SALVAGE
6416 EASTON Evergreen 8979.
St. Louis' Largest Wreckers, Used Parts and Bodies for All Makes of Automobiles and Trucks

GRAVOIS AUTO PARTS & SALVAGE CO.
4010 GRAVOIS LACLEDE 6360
New and Used Parts for All Cars
Used Cars Bought, Sold and Exchanged
Highest Prices for Burnt and Wrecked Cars

SOUTHWEST AUTO PARTS CO.
Buy Us for Auto Parts
Used Cars Bought and Sold
Tires—Batteries—Radiators
Wrecked and Burnt Cars Bought
5353 SOUTHWEST FOrest 2004

AUTO SERVICE

AUBURN-CORD SERVICE
A. URBAN AUTO REPAIR
General Repairing
Day or Night Storage
2310 LOCUST Garfield 2997

CARS WASHED AND VACUUM CLEANED, 39c
DEL-WAY SERVICE STATION
5812 Delmar. RO. 9433

Fords—Chevrolets—Plymouths
—FLOOR SAMPLES—
Regular 90-Day Service and Guarantee. Terms up to 18 Months, Liberal Trades
MONARCH, 3137 LOCUST ST.

M. & M. AUTO SERVICE
KWIK-WAY VALVE EQUIPMENT
Special Prices for Short Time Only.
Moved from 7495 Ethel to
DALE AND BREDELL. Hiland 9762.

PENNSY GARAGE
Where a Round Dollar Gets a Square Deal
GENERAL AUTO REPAIRING
WASHING—STORAGE
3008 FESTALOZZI FRospect 9596

JOHN BERG AUTO REPAIR
Carbon Removed, Valves Ground, Motor Tuned Up, $3.50, Including Gaskets.
Expert Mechanics.
2524 SULLIVAN. TYler 2167.

Sarah-McPherson Garage
Elmer Schaefer, Mgr.
General Auto Repairing on All Makes of Cars. Expert Mechanics.
4106 McPHERSON FRanklin 8426.

AUTO TIRES

Drastic Price Reduction
ON FIRESTONE TIRES AND TUBES
ALL-WEATHER AND HI-TYPE
GRAND AND DODIER
NE. 2217 Sid Boedeker

AUTO TOPS

ROSS AUTO TOP CO.
3414 OLIVE—JE. 0698
AUTO REFINISHING. BODY AND FENDER DENTS REMOVED. SEAT COVERS.

AWNINGS

MODERN TENT AND AWNING
Awnings for Every Purpose
Stores, Apartments and Homes
Estimates Furnished
1908 N. 14TH. Garfield 3927

AWNINGS AND VENETIAN BLINDS
—FOR EVERY PURPOSE—
Academy Awning & Venetian Blind Co.
JOS. MURPHY ROBERT COCHRAN
3331 OLIVE CHESTNUT 8983

St. Louis Tent and Awning
Awnings for the Home Our Specialty
100% Value Plus Satisfaction
Call Us for Estimates
2339 PINE CEntral 2044

BABY CHICKS

ILLMO CHICKS
22 Leading Varieties, $5 per 100 Started Chicks, any age desired.
ILLMO POULTRY FARMS
6th and Converse. EA. 4498. E. St. Louis

BARBECUE

DOHACK'S BARBECUE
Largest Fish Fryers in the State of Missouri.
Also Barbecue Sandwiches.
Highways 61 and 77 at Mehlville, Mo.

BAR FIXTURES

BEER FAUCETS
And Supplies in Stock
ANTON BEFFA & SONS
1240 N. JEFFERSON
CENTRAL 3320

BEER COOLERS
FOR ICE OR ELECTRIC
$75.00 AND UP
PURO FILTER CORP. OF AMERICA
619 Del Monte Way FOrest 3838

BAR FIXTURES

THE SUPERIOR
"Canadian" BEER DISPENSER
Is on Display at
2728 SUTTON AV.
For further information call HI. 0905-0906. Offices 2732 Sutton, Maplewood

B-E-E-R
COOLING AND DISPENSING UNITS
FOR: HOTELS—CLUBS—RESTAURANTS, ETC.
Staudte & Rueckoldt Mfg. Co.
112 BOULARD CEntral 9904

THE BURCH
Jumbo Beer Barrel
Compels the public to stop, look and buy. It will pay you to investigate before you go further.
BEER DISPENSING EQUIPMENT—EVERY DESCRIPTION.
Call FOrest 2178—Further Information.

BEER BARS
THAT DO THE JOB RIGHT.
BOTH SUMMER AND WINTER.
"Duke Dependable Equipment"
DUKE MANUFACTURING CO.
2222 N. Ninth St. CEntral 1136.

Booths and Bar Fixtures
New and Slightly Used
For Immediate Delivery.
MANUFACTURERS OF REFRIGERATORS
Store Fixtures and Also
BEER BOXES
ST. LOUIS FIXTURE & SHOWCASE CO.
1601 Cass. Call CEntral 2911.

ST. LOUIS BAR FIXTURE CO.
MODERN BEER DISPENSING UNITS
(Fully Mechanical or Ice Cooled)
BEER TABLES AND CHAIRS
Samples on Display in Our Showroom
9th and Sidney Sts. FRospect 1751

BEER DISPENSING EQUIPMENT
Also complete line of soda fountains, floor samples and rebuilt, models; full guarantee; state line. Fixture Dept.
McKESSON-MERRELL DRUG CO.,
4TH AND MARKET.

B-E-E-R C-O-O-L-E-R-S
All Sizes and Descriptions.
Coils expertly cleaned. Open Sunday morning.
F. & E. SUPPLY CO.,
4983 Natural Bridge. MUlberry 8310.

B-E-E-R
TABLES AND CHAIRS
New Stock Low Prices
American Fixture and Supply Co.
915 N. Tenth CEntral 7635

BEER TABLES
Chairs and Stools—Low Prices
EAGLE FURNITURE CO.
1001 Franklin Avenue
Phone: CEntral 3412

ATTENTION, DEALERS!
CHAIRS AND TABLES
For Beer Gardens, Saloons, Restaurants.
Lowest Prices in the City.
ELLERBRAKE FURNITURE CO.
1017 Lucas. CEntral 2532.

CHAIRS, TABLES AND STOOLS
For Hotels, Restaurants, Offices, Schools. Also Folding Chairs of all kinds.
Wholesale Only.
NATIONAL CHAIR COMPANY
301 S. FIRST ST. CEntral 0166

BEER COOLERS
$69.50 and Up
BLOCK SALES & SERVICE CO.
3400 Lindell JEff. 2400

BATTERY SERVICE

O'Fallon Battery Service
BATTERIES—13-PLATE
$1.50 Exchange—Guaranteed
Call Us First.
1120 O'Fallon Garfield 7584

BEAUTY SHOP

HOTEL MAYFAIR BEAUTY SHOP
NESTLE PERMANENTS... $7.50
Mezzanine Floor.
CEntral 7500.
Haircutting by Men.

VIRGINIA LEE SHOP
912 Lynch av., East St. Louis, where all work is guaranteed; permanent waves, $2.50, $3.50, $5—shampoos, finger waves, 35c, 50c. Fri.-Sat. Phone EAst 4235.

Frederic Vita Tonic, $6.50; Alfredo, $5
SPECIAL WAVE, $2.50
2306 S. JEFFERSON VICTOR 4460
Violet Beauty Shoppe, Mrs. Helen Becker

BUILDING MATERIAL

FOR SAND AND GRAVEL
For Concrete and Driveways.
Call
KIRKWOOD SAND & GRAVEL CO.
Kirkwood, Mo., Marshall Rd. Kirkwood 19.

McMAHON WRECKING CO.,
Building Wreckers.
Used Building Material for Sale.
Estimates Furnished.
2901 N. 9th Garfield 6331

COAL

COAL, $3.25 PER TON
Guaranteed Furnace Lump
No Additional Charges for One Ton
SPECIAL HAULING
4312 DELMAR. FRanklin 5617

CONTRACTORS

CALL LOTZ BROS.
Expert roofing, tuck pointing, painting, carpenter and paper hanging.
Reasonable Prices
1805 OHIO Victor 4587M.

HARRY HOCHMAN & CO.
CONTRACTORS—BUILDERS
Remodel Now and Save Money.
"BUT CALL US FIRST"
NO. 1 BIDDLE GARFIELD 3926

CORSETS

Dr. Logan's Health Garments
Made to Individual Measurements
The Ideal Foundation for Grace & Comfort.
105 N. 7th St. Main 0419.

"SPENCER"
"We Create a Design Especially for You."
MRS. FRANCES U. JENKINS,
Registered Spencer Corsetiere.
3627 Margaretta Hiland 4831
Maplewood, Mo.

DRESS MAKING

CHILDREN'S APPAREL
GET MY PRICES ON SPECIAL DRESSES FOR CONFIRMATION AND EASTER.
CALL ROSEDALE 3296

DRUGGISTS

J. P. HUHN DRUG CO.
Prescription Specialist.
Free Delivery.
FRanklin 7694. FRanklin 9185.
541 N. Grand Boulevard.

DECORATORS

"LET THE YALE"
Decorating and Upholstering Co.
Do your Painting, Paper Hanging and Upholstering during Clean-Up, Paint-Up Week. Also re-silver mirrors. We have a real mechanic for each department. We do it right.
7161 Manchester
HI. 9814

ST. LOUIS PAINTING CO.
"Reliable Decorators"
Interior & Exterior Painting, Decorating
Industrial spray painting; oil, enamel and cold water painting.
Office: 114 N. 7th St. Main 3683
Residence STerling 0410

Davis Wall Paper Cleaning Co.
50c a room; we use Absorene. Painting, paint cleaning, weather stripping, window caulking, paper hanging. No mess.
FRanklin 5145.

GREMAUD BROS.
7328 BRUNO
Wall paper hanging, painting, craftex and fresco cleanings. If it's reliable workmanship you want call Hiland 6427.

YOU WILL SAVE MONEY BY CALLING
FOREST 4626
L. NICHOLS DECORATING CO., INC.,
4626 DELMAR
ESTIMATES CHEERFULLY GIVEN

CLEAN UP! PAINT UP!
Brighten the Interior of Your Home With Papering, Painting, Floor Refinishing. Samples Endorsed by "Good Housekeeping." J. Oliver Decorating Co. FRanklin 2160

THOS. S. MANN
PAINTING & DECORATING CO
Paperhanging and Crafter. Interior and exterior. Hardwood Floor Refinishing.
4984A WISE. JEfferson 4466.

GUARANTEED PAPERING
$2.50 ROOM.
Painting, plastering, cleaning. Prompt service. Estimates cheerfully given. VI. 0666

ELECTRIC REFRIGERATORS

$79.50 COPELAND & MAJESTIC FLOOR SAMPLES CONVENIENT TERMS $79.50
Come and See the New Phenomenal GRUNOW MODELS.
JOHN C. SCHMITT CO.
3749 S. Jefferson. LAclede 8768

ELECTRIC WIRING

MODERNIZE YOUR HOME
DON'T BE OUT OF DATE
Replace lighting fixtures; install convenient plugs and wall switches. Estimates given promptly.
North, MUlberry 2783. South, RI. 6092R

EXTERMINATING

HOME OWNERS
Protect Your Property Against Termites
Call JEfferson 3141
Bruce Terminix, Inc.
3605 Laclede Ave.
Bonded—Guaranteed
Free Inspection

BEWARE OF TERMITES
Commonly known as white, flying or wood-eating ants.
For Free Home Inspection
Call MALY BROS.
Termite Control Co.
2908 Cherokee FRospect 1618

EXTERMINATE
ROACHES—BEDBUGS—MOTHS
Guaranteed Spray and Powder.
Reasonable Prices. Delivery in Private Car
For information call
NEWSTEAD 2206

FEED

Shumacher's Feed Store
3420 Gravois Riverside 0768
9520 S. Broadway Riverside 9607
—BABY CHICKS—
Feed, Fertilizers and Garden Seed.

FERTILIZER

USE STAR BRAND BONE FERTILIZER
For Your Lawn, Garden and Shrubbery.
$2.25 a Ton; 100-Lb. Sack, $1.00.
LEONARD HAEFELE
Fertilizer, Tallow and Hides.
825 TESSON ST. RIV. 0791

FLORISTS

GUS. SIELOFF & SONS FLORAL CO.
NOVELTY PLANTS
Flowers for All Occasions
NATURAL BRIDGE ROAD
Wabash 1680 Quality Plants

VISIT OUR GREENHOUSES FOR THE FINEST SELECTION OF FLOWERS.
A. JABLONSKY FLORAL CO.
WYdown 0091
PRICE RD., SOUTH OF OLIVE ST. RD.

Select Your Spring Flowers, Bedding and Pot Plants From Our Greenhouses.
JEFFERSON FLORAL SHOP
Julia Pelletier, Proprietor
3219 S. Jefferson, FR. 3960-0020.

FUNERAL DIRECTORS

WM. F. PASCHEDAG
My personal attention relieves the family of many details.
CHAPEL SERVICE
2825 N. Grand
FRanklin 2142 FRanklin 4743

Wacker-Helderle Und. Co.
CHAPEL 3634 Gravois Av. LAclede 7375 LAclede 3634
CHAPEL 2331 S. Broadway Victor 2116 VIctor 2117.
Strictly Union.

ALBERT H. HOPPE, Inc.
Personalized Service for the Undertaker.
DAY AND NIGHT AMBULANCE SERVICE ANYWHERE. ALL CITY TRIPS, $6.00.
4239 W. EUCLID. FO. 4066.

JOHN P. COLLINS & BRO.
FUNERAL DIRECTORS, INC.
PERSONAL SERVICE AT ALL TIMES.
Established 1882.
928 N. GRAND. JEfferson 0554.

OSCAR J. HOFFMEISTER UNDERTAKING
4016 CHIPPEWA ST. FRospect 6830.

WM. G. McDOWELL
Funeral Home.
Ambulance Service.
Private Chapel Service.
3511 Franklin FRanklin 8587.

SHARKEY FUNERAL HOME
AMBULANCE SERVICE
4355 Washington Blvd. NEwstead 1510
JOHN H. SHARKEY

CULLEN & KELLY
J. A. LAMMERS, Pres.
Residence phone, YOrktown 0918.
Chapel, 1416 N. Taylor. FRanklin 0130.
Office, 4624 Easton. ROosdale 8637.

Southern Funeral Home
Our Careful Personal Supervision Relieves the Family of All Details.
6322 SOUTH GRAND
Riverside 0149

HAUCK-SCHMITT
FUNERAL DIRECTORS
AMBULANCE SERVICE
Residence Phone, LAclede 6352
3722 S. GRAND FRospect 6730

Central Undertaking Co.
JOS. J. MARCHLEWSKI, Pres.
Funeral Directors.
Ambulance Service.
1841 Cass Av. CEntral 4774.

C. HOFFMEISTER
UNDERTAKING & LIVERY CO.
"The Old Reliable" Established 1886
Main Office, 7814 S. Broadway—RI. 0107
Branch Office, 3624 S. Compton

DE MENT & SON
FUNERAL DIRECTORS
Ambulance Service
Free Chapel Service. Lady Attendant
2700 WASH ST. JEfferson 0567 (col.)

WEICK BROS.
UNDERTAKING CO.
AMBULANCE SERVICE
412 Pechmann Victor 0517 2201 S. Grand FRospect 5484

EDWARD F. HOWARD & SONS
4212 ST. LOUIS. ESTABLISHED 1874.
PERSONAL SERVICE. FREE CHAPEL.

Boyd Bros. Undertaking Co.
FREE CHAPEL SERVICE
We Live and Let Live
4309 W. EASTON
FRANKLIN 4300

JOHN A. GENTEMAN,
FUNERAL DIRECTOR
Ambulance Service.
No Charge for Funeral Home.
5077 Delmar. MUlberry 2302.

ALBERT TRAUBE
Funeral Director.
Office Schumacher Undertaking Co., 3013 Meramec. Riverside 1158.
Residence, DIxon 6291.

Gus Scott Funeral Home
Special attention given to those in grief.
Free Chapel Services
JEfferson 0730 (Col.)

FURNITURE WANTED

Furniture Wanted Quickly
PAY THE HIGHEST PRICE IN CASH
CALL US FIRST FOR BEST
FRANKLIN 9211

GARAGE

SPRING AVE. GARAGE
HARRY PRATER, Prop. JOHN SNEED
Repairing, Towing. Cash or Terms.
615 N. SPRING FRanklin 7691

Donaldson Court Garage
CA. 9200—Enright & Westgate—FA. 1543
SPECIAL MONTHLY RATES
Largest Garage in University C.—Fireproof

GAS PIPE CLEANERS

S. J. SEELEY, GAS FITTER
Gas pipes cleaned, $1.50; stoves connected, $1.50. Gas water heaters, single or double, complete coils installed, $2.50 up, gas leaks repaired; work guaranteed. 3506 Wyoming. LAclede 8240.

GENERAL ANNOUNCEMENTS

MOVED TO 4964 EASTON AVE.
Commercial Sound Service
Public Address Sound Service
Campaigns, Bazaars, Dances and Picnics Anywhere. ROsedale 9970.

GROCERIES

RUSSO'S CALIFO MARKET
Announce Their New Location
2127 S. BROADWAY. FRospect 8581
With Complete Line of A1 Quality GROCERIES, FRUITS & VEGETABLES.

HAIRDRESSING

JEROME J. MOAKLEY
Licensed Hairdresser and Cosmetologist
Residential Work Only
Shampoo & Finger Wave 50c; Marcel, 75c
Other Beauty Work. Calls to Any Part of City or County. Call MUlberry 6577.

HARDWOOD FLOORS

HARDWOOD FLOORS
IDEAL FLOOR CO., INC.
5843 Highland MUlberry 6622
Laying—Sanding—Refinishing
New and Old Floors and Stairs

A. B. C. Floor Machine Co.
FLOOR SANDING MACHINES RENTED
We resurface, refinish, clean, bleach, shellac and wax old floors and stairs
B-I-G-H-T (R. M. ROBERTS)
6562 Theloma Hiland 9787.

HOUSE & WINDOW CLEANING

It Is Cheaper to Have Your
INTERIOR WALL DECORATIONS
CLEANED
By Experts of 40 Years' Experience.
Estimates Cheerfully Given Anywhere.
PHILLIPS BROS. TYler 2200.

PAINT AND VARNISH

"Paint Up" With Our Paints, Varnish, Oils, Stains.
Distributor for Dr. Richards Mayer & Co. Wholesale and Retail. We Deliver
SMITH-FERGARS PAINT CO.
2239 Olive St. JEfferson 2406

SULLIVAN PAINT & VARNISH CO.
Paints and Varnishes for All Purposes, In Any Amount Wanted.
Paper Hangers' and Painters' Supplies.
Prompt Delivery to Any Part of the City.
2166 Pine. Olive 2535.

PHOTOGRAPHERS

THE CARNA STUDIO
Portrait and Commercial Photographs
Special Confirmation Photos.
Every Thursday Is Baby Day.
4601 Virginia Av. Riverside 1937.

PIANO TUNING

EXPERT PIANO TUNING
All work guaranteed. We have pianos for sale.
JACK KLAUSMEYER.
2304 Kienlen EVergreen 4013

FREE ONE WEEK ONLY
Your piano cleaned, dirt and lint removed, top to bottom, with each tuning job. Hurry! 3-Job limit each day. Tuning, $1.50. JEfferson 7468.

PLANTS AND TREES

CHINESE ELMS
Average 10 Feet
Free delivery and planting on 2 or lower.
GOOD LUCK NURSERY
6213 Lexington EVergreen 4926

PLUMBERS

CALL W. M. BOTTINI
for Dependable Plumbing & Prompt Service
REGISTERED PLUMBER
Special Prices for Short Time Only
5337 Raber place. FRospect 4808

'Guaranteed Plumbing Service'
Remodeling — Repairing — New Work
Emergency Service at All Hours.
A. W. SWENSON PLUMBING CO.
LAclede 0285 4162 BOTANICAL

PLUMBING SUPPLIES

New Toilet Bowls.....$4.75
Toilet Tanks, complete.....$6.90
Complete Line of New Pipe and Fittings
A. BEFFA & SONS
1240 N. JEFFERSON CEntral 3320

PRETZELS

PRETZELS
Enjoy Our Pretzels With Beer
Order Now.
ROLLED GOLD BRAND
AMERICAN CONE AND PRETZEL CO.
1731 De Kalb CE. 9775

PRINTING

W. S. McADOO PRINTING CO.
Let Us Print Your Menus.
COMMERCIAL PRINTING A SPECIALTY
Prices Reasonable
3717 ROSSITER EV. 3462

Printer and Photo Engraver
FRANK HAJOS Jr.,
Signature or 2x3 Line Half-Tone Zinc Cut, $1.50 Cash.
3717 Rossiter EVergreen 3462

A. & E. GOODWIN PRINTING CO.
"The Home of Better Printing Service"
Creators and Producers of Booklets, Circulars, Calendars, Booklets and Folders
1709 MORGAN ST. PHONE CEntral 9335

RADIO SERVICE

ARROWSMITH
RADIO SERVICE
"Call Us First"
Free Estimates in Your Home or Our Shops of Home Sets and Auto Radios
WEST
CABANY 9124—6230 HODIAMONT
NORTH
ROosedale 9333—7401 N. Kingshighway
SOUTH
PROSPECT 7800—3806 CALIFORNIA

LANDSCAPE GARDENER

SAMUEL RAYBURN
QUARRY AND SUPPLY CO.
Flagstone, $7.50 ton; honeycomb, $5.50 ton.
In 3-ton loads; block direct.
2549 Big Bend (Maplewood). Hiland 4562

THEO V. BALLING
Landscape Gardener and Florist
Seeding, Fertilizing, Top Soil
Pansies, Perennials.
1523 Lula MUlberry 3516

WM. MACKLE
4328 ARCO AVENUE
HAVE YOUR LANDSCAPE GARDENING TAKEN CARE OF BY AN EXPERT.
Call FRanklin 7807.

A. N. ROSSMAN
Formerly Known as Pine Lawn Florist
3832 Council Grove, Pine Lawn
Now Located at 7816 NATURAL BRIDGE
Adjoining Frow's Green House. Known as Bridge View Place & Fertilizer Co.
Fertilizer and top soil for lawns, garden plants, pansies and bedding stock.
Wholesale and Retail (EV. 6761)

MUSIC PRINTERS

KERNS BROS., MUSIC PRINTERS AND Publishers, Engravers and Lithographers. Made written to song poems. Title and design for copyrights secured. Send manuscript for estimate. Prices reasonable. 210 OLIVE ST. CHESTNUT 8368.

NURSERIES

A. WALDBART & SONS
NURSERY CO.
Colo. Blue Spruce, fine trees.....$1.95
Double Red Flowering Peach.....2 for 75c
Golden Leaf, Syringa.....2 for 50c
EV. 4800. Natural Bridge & Hunt Rds.

DINTELMAN'S NURSERY, Belleville, Ill. TREES—10,000 peach, 10c and up; 4000 apple, 15c and up; cherry, pear and plum, 25c and up; evergreens, shade trees, shrubs, roses, peonies, iris, violets and bleeding hearts. Growing nursery stock for over 40 years.

ALL EVERGREEN NURSERY CO.
"Hardenheier Quality Evergreens"
Specializing Evergreens
Evergreens Greatly Reduced, $1.00 Up
LADUE & McKNIGHT CLayton 1018

OFFICES FOR RENT

TITLE GUARANTY BLDG.
7th and Chestnut. Wm. Sneed, president. Single offices and suites reasonably priced; centrally located; four high-speed elevators. Inquiries solicited.

PAINTING

CALL COLFAX 7801 FOR RELIABLE RESIDENCE PAINTING
Have your home painted by skilled Union workmen with Dutch Boy white lead for a quality job. We carry insurance for your protection, and our prices are low. Estimates free. References.

PAINT CLEANING

It Is Cheaper to Have Your
INTERIOR WALL DECORATIONS
CLEANED
By Experts of 40 Years' Experience.
Estimates Cheerfully Given Anywhere.
PHILLIPS BROS. TYler 2200.

PAINT AND VARNISH

"Paint Up" With Our Paints, Varnish, Oils, Stains.
Distributor for Dr. Richards Mayer & Co. Wholesale and Retail. We Deliver
SMITH-FERGARS PAINT CO.
2239 Olive St. JEfferson 2406

SULLIVAN PAINT & VARNISH CO.
Paints and Varnishes for All Purposes, In Any Amount Wanted.
Paper Hangers' and Painters' Supplies.
Prompt Delivery to Any Part of the City.
2166 Pine. Olive 2535.

PHOTOGRAPHERS

THE CARNA STUDIO
Portrait and Commercial Photographs
Special Confirmation Photos.
Every Thursday Is Baby Day.
4601 Virginia Av. Riverside 1937.

PIANO TUNING

EXPERT PIANO TUNING
All work guaranteed. We have pianos for sale.
JACK KLAUSMEYER.
2304 Kienlen EVergreen 4013

FREE ONE WEEK ONLY
Your piano cleaned, dirt and lint removed, top to bottom, with each tuning job. Hurry! 3-Job limit each day. Tuning, $1.50. JEfferson 7468.

PLANTS AND TREES

CHINESE ELMS
Average 10 Feet
Free delivery and planting on 2 or lower.
GOOD LUCK NURSERY
6213 Lexington EVergreen 4926

PLUMBERS

CALL W. M. BOTTINI
for Dependable Plumbing & Prompt Service
REGISTERED PLUMBER
Special Prices for Short Time Only
5337 Raber place. FRospect 4808

'Guaranteed Plumbing Service'
Remodeling — Repairing — New Work
Emergency Service at All Hours.
A. W. SWENSON PLUMBING CO.
LAclede 0285 4162 BOTANICAL

PLUMBING SUPPLIES

New Toilet Bowls.....$4.75
Toilet Tanks, complete.....$6.90
Complete Line of New Pipe and Fittings
A. BEFFA & SONS
1240 N. JEFFERSON CEntral 3320

PRETZELS

PRETZELS
Enjoy Our Pretzels With Beer
Order Now.
ROLLED GOLD BRAND
AMERICAN CONE AND PRETZEL CO.
1731 De Kalb CE. 9775

PRINTING

W. S. McADOO PRINTING CO.
Let Us Print Your Menus.
COMMERCIAL PRINTING A SPECIALTY
Prices Reasonable
3717 ROSSITER EV. 3462

Printer and Photo Engraver
FRANK HAJOS Jr.,
Signature or 2x3 Line Half-Tone Zinc Cut, $1.50 Cash.
3717 Rossiter EVergreen 3462

A. & E. GOODWIN PRINTING CO.
"The Home of Better Printing Service"
Creators and Producers of Booklets, Circulars, Calendars, Booklets and Folders
1709 MORGAN ST. PHONE CEntral 9335

RADIO SERVICE

ARROWSMITH
RADIO SERVICE
"Call Us First"
Free Estimates in Your Home or Our Shops of Home Sets and Auto Radios
WEST
CABANY 9124—6230 HODIAMONT
NORTH
ROosedale 9333—7401 N. Kingshighway
SOUTH
PROSPECT 7800—3806 CALIFORNIA

RUG CLEANING

CHICAGO RUG MFG. CO.
WALTER J. HARRIS, Prop.
Rugs and carpets chemically cleaned. Cigarette burns woven and restored to original pattern. Workmanship guaranteed.
2217-21 EASTON JEfferson 0537

ASK FOR DR. DARMER FOR EXPERT RUG CLEANING, 3c SQ. FT. WITH FRINGE, 50c EXTRA. WE ALLOW 75c ON EVERY 9x12 OR OVER IF YOU BRING AND CALL FOR THEM.
ARCO CLEANING COMPANY
605 MISSOURI EAST 6197

SHOES

SPECIAL FOR LIMITED TIME!
Women's Arch Support
SHOES $1 A PAIR
Children's Low Shoes, Straps and Oxfords. Sizes 6 to 2, 98c.

Rubo Rooters
1624 S. Broadway. GArfield 7012

SHOE DRESSING

25c—RED CAP SHOE VALET—25c
A distinguished dressing for fine footwear, in all colors of the spectrum. The new convenient method of application. R. & L. SALES, INC., 506 Chestnut. Call CHestnut 8506. Distributors wanted.

STORAGE, MOVING, EXPRESS

ALCO
EXPRESS CO., INC.
BONDED MOVING
Local and Long Distance. Equipped to move all types of electric refrigerators—packing, shipping.
CENTRAL 0338 2327 CASS ST.

Storage **Corl** Moving
We Rent, Buy and Sell
FOLDING AND INVALID CHAIRS
5736-38-40-42 Easton Ave. MU. 5070-71

CALL CHESTNUT 2341
AND LET US MOVE YOUR OFFICE FURNITURE
Day or Night
BAGGAGE AND TRANSFER SERVICE

Geits Storage and Moving
Dependable Local and Long Distance Moving—Fireproof Warehouse
CALL US FOR ESTIMATES
4706 EASTON ROSEDALE 1465

LOCAL MOVING
Packing—Shipping—Storage
Sanitary Warehouse
A. R. PERLE MOVING & STORAGE
5802 EASTON MUlberry 3717

EXPRESS & BAGGAGE
Complete City Delivery
General Hauling
PEN-DEL EXPRESS & HAULING
4312 DELMAR FRanklin 3617

STORE FIXTURES

BEER EQUIPMENT
Barbecue ovens, steam tables, sinks, range canopies; any size made to order.
L. J. DOCKERY JE. 6645.

SURGICAL SUPPLIES

FRED PFEIFFER
BRACES, TRUSSES, ELASTIC BELTS, HOSIERY, TRUSS AND APPLIANCES FOR FLAT FEET
2737 LAFAYETTE VIctor 0638

TOWELS

Shop Towels Service Co.
Specialized service for every industrial need
We also furnish and sterilize soiled rags.
Delivery Service.
4139 GRAVOIS. LAclede 2960.

TYPEWRITER SERVICE

LORENZ DUERR & CO.
Typewriter Sales and Service; Rentals, Rebuilts, Supplies, Portables, Adding Machines
Guaranteed Service Work on All Makes.
3561 LINDELL (near Grand) JE. 3425

UPHOLSTERING

Morganford Upholstery Co.
FR. 8168 for estimates. Upholstering, cabinet work, refinishing. Spring samples. Work guaranteed. 3172 Morganford.

Betten Upholstering Company
Special prices for this week. Upholstering, Furniture Repairing. For Estimates Call COlfax 4380.

SLIP COVERS
Choice of Material.
Piped Box-Pleated 3-Piece Suite, $20.00
Reference.
Call COlfax 3215-W.

WALL PAPER CLEANING

CALL FOREST 5193
For First-Class Paper Cleaning and Paint Washing.
Rooms 50c and 75c. All work guaranteed.
RICE WALL-PAPER CLEANING CO.

CUT RATE CLEANING CO. FR 5145
Painting, Decorating, Paint Washing.
ROOMS CLEANED WITH ABSORENE 50c
Special During Clean-Up Week Campaign.

PAINT UP! CLEAN UP!
Paper cleaning and paint washing. Expert paper cleaning, 45c per room. Quality workmanship.
3726 North Market FRanklin 3205

SANITARY HOUSE & WINDOW CLEANING CO.
Wall Paper, Paint and Fresco Cleaning.
Rooms Cleaned, $1 and Up.
Quality Work at Reasonable Prices.
Call Us for Estimates.
1741 Mississippi Ave. VIctor 4353.

WATERPROOFING

DOES YOUR BASEMENT LEAK?
We Waterproof All Types of Structures.
Call Us for Inspection and Estimate.
Contract Waterproofing Co.
Railway Exchange Bldg. CHestnut 5224

WELDERS

ST. LOUIS WELDING CO.
Master Welders, Electric and Acetylene. Portable Electric Welder for City and Out-of-Town Work. Service and Quality.
JOHN H. SALMAN, Prop.
4011 FOREST PARK BOUL. FR. 1360.

WHERE TO DINE

OWL LUNCH ROOM
A good place to eat. Daily dinners at popular prices.
COURTEOUS SERVICE.
1902 S. Jefferson. FRospect 9260.

WINDOW SHADES

MATT SHADE CO.
1630 S. BROADWAY
Rollers recovered with Crown opaque shade cloth, including eyelets and pulls; 36 in. by 6 ft., 35c. Call CEntral 2845.

MOONEY-BRADY SHADE CO.
MAKE GOOD SHADES
CLEAN SHADES
3601 BELL AVE. JE. 9716.

SHADES CLEANED BY OUR NEW METHOD
NEW SHADES MADE TO ORDER
25c AND UP
All Types of Material. All Work Guaranteed. Free Service.
SUPERIOR WINDOW SHADE CO.
913 WESTGATE. CAbany 9200.

SHADES MADE TO ORDER
40 in. by 6 ft. or less (Holland), 25c. Also 36 in. by 6 ft. or less (Opaque), first quality, guaranteed. Being in old rollers, save 10%. Special attention to property owners. Open till 9 p. m.
5006 Easton. MO. 2859.

Window Shades Made to Order, 40c
Window Shade Cleaned, 20c.
Also Fresco Cleaning Work.
WESTERN SHADE CO.
Colfax 9030. 4329 Natural Bridge.

WOMEN'S APPAREL

Grantwood Riding Stables
WATSON & SAPPINGTON RDS. NEW HIGHWAY 66. RATES $1 PER HOUR
Special attention and rates to week-day riders. Call Kirkwood 1449.

LAKE VIEW RIDING CLUB
AL. TOWNSEND, Prop.
Best Horses—Complete Instructions
50c and $1 Hour
5800 Lake Dr., E. St. L. Fairbanks 9669.

ROOFERS

COMPOSITION AND GRAVEL ROOFING
REPAIRING A SPECIALTY
WM. HOHLSTEIN ROOFING CO.
934 Morrison Av. GArfield 0037.

OTTO KAUFMANN ROOFING CO.
"Always on Top"
Composition, Tar, Gravel, Asphalt.
Built-up Roofs, Recovered, Repaired
Prompt, Efficient Service. Work guaranteed.
3562 HUMPHREY. LAclede 2353.

ROOFING MATERIAL

Mexlab Shingles, ass. 17S lbs., sq., $2.50
Blue Diamond Roofing, 1sts, roll $1.25
Slate Surfaced, 45-lb. mats, roll, $1.05
Mineralized Shingles, 45-lb., sq., $2.95
Special prices on Brick Siding, Flexlath and Stucco Coatings.
ST. LOUIS ASPHALT CO.
2626 CHOUTEAU AVE. GRand 0808

RUGS

LINOLEUM RUGS
EXTRA HEAVY QUALITY
FELT BASE
9x12 .....$3.60
6x9 .....$1.88
Vandeventer Hdw. Store
1036-38 N. VANDEVENTER
WE DELIVER FRANKLIN 7630

SEED

Special—Monday & Tuesday
BIRD SEED, 15 LBS., $1.00
KENTUCKY BLUE GRASS
CLOVERS, FERTILIZERS
OUR SUPERB LAWN GRASS SEED
5 LBS. FOR $1—TRULY A TREAT
GUARANTEED FREE FROM WEEDS
JUL PETERSON CO.
709 CARROLL CENTRAL 0190

SHOE DRESSING

25c—RED CAP SHOE VALET—25c
A distinguished dressing for fine footwear, in all colors of the spectrum. The new convenient method of application. R. & L. SAL

CARPENTERS AND BUILDERS

A NEW DEAL.
or your house, garage, fence repairs Call Weber, Colfax 5706.

DDITIONS—Brick siding applied, porch es, garages, repairs; terms. HI. 7800

LTERATIONS, sun porches, fence screens; first-class; reasonable. NE. 0041

LTERATIONS, additions, frame, brick sun porches; reasonable. GR. 4739.

LTERATIONS—Additions, new and re pair work; reasonable. Mulberry 6219

LTERATIONS—Porches, garages, repairs painting, cash or terms. ST. 2103.

NY KIND OF WORK in building line 3108 Magnolia. LA. 4425.

ER GARDEN COUNTERS—Refrigera tors; built on terms; modern. Apply Monday a. m. FR. 8279.

UILDER will build 4-room brick bungalow, $2950; let me figure your repairing. PRospect 8279.

UILD 4-room matt brick, hardwood floors, $1295. Call FR. 9833. VI. 3661

ARPENTER—Repairs, painting, interior, exterior; tuckpointing, waterproofing guaranteed. PRospect 5170.

ARPENTER WORK—New, repair, screens, and painting. Art. Dannacher. EV. 6332.

ARPENTERING—Brick work; 50c hou build 5-room modern brick bungalo $2475. Calvin, Victor 2441

RPENTER—Repairing, remodeling, bui sunroom, porches, screens, glazing; rea sonable; estimates free. GA. 4417.

ARPENTER—New, repairs, remodeling concrete, screens and painting. FR. 3870

ARPENTER and cabinet work of all kinds; repairs; cheap. Riverside 6088J

ARPENTER—Nothing too large or small free estimates. Amitin. FO. 4752.

ARPENTER—Repairing; garage; screens porches. 1391 Blaschko. Mulberry 1363

ARPENTER—Cabinet, new, repair, re modeling. LaClede 9933.

ARPENTER—Brick, concrete work; low est prices; guaranteed. Hiland 1209.

ARPENTER — Builder, alterations, gen eral repairs. Harvieil, FOrest 2934.

ONCRETE WALKS, floors, foundations driveways; prices reasonable. FL. 3550.

ARAGES—Porches, additions, remodeling terms. Perfect Const. Co., FR. 0505.

ARAGES—Porches built; all kinds remod elling work; prices reasonable. FL. 3550.

ELECTRIC WIRING, ETC.

BEST ELECTRICAL WORK IN CITY
or the least money; fixtures at rock bot tom prices; plugs and switches, $2.50 up. MAin 1504. COLUMBIA ELEC TRIC CO., 1114 Pine.

IRING, repairing, reasonable; low fix ture prices 5-light living rooms, $1.85; 2-light bedrooms, 49c; white enamel 2-p kitchen or bath, 59c; 13-inch store fix tures, 25c; silver-plated window reflec tor $1.95. Visit our large display or phone for circular; terms. Licensed. Hanenkamp's, 1726 Union. FO. 2040.

LL electrical wiring and repairing at rea sonable prices; free estimating. Visit our show room for your electrical needs; see the new Frigidaire, Crosley radios and lighting fixtures on display. Hussar Electric Co., 5611 Riverview bl., former ly Kingshighway N. W.

ALL Colfax 3743; first-class work; rea sonable prices on old house wiring. Paul Schmidt, 4548 Fair, licensed contractor

OW is the time to install new electrical fixtures, sockets, etc.; all electrical re pairs reasonable. MUberry 2783.

ECTRIC repair special, year to pay; $15.50 wires 3 rooms; switches, $1.75; licensed. FOrest 6260. FRanklin 8524.

PECIAL PRICE—Switches, plugs; cash or time. GRand 3437.

LECTRIC WIRING — Expert work; li censed; very reasonable. EVergreen 2856

GUTTERING AND SHEET METAL WORK

UTTERING—Spouting, low estimates furnaces cleaned and repaired; galva nized, corrugated subgrade, $5.75 up; job guaranteed. Williams Sheet Metal Co. Rosedale 9008.

UTTERS need repairing. Call LAc. 1503 for good work and quick service; reason able; painting and cleaning gutters.

UTTERS—15c ft. up; painted; free esti mates. Lancaster. LaClede 2924.

UTTERING, spouting; lowest estimates per foot; guaranteed; try us. VI. 2159.

UTTERS—15c per foot up; furnace, $37. GR. 0893M. PRospect 8279.

REST work at low prices; icebexes lined; tar roofing; furnace work. MUL 7836.

HARDWOOD FLOORS

LLOW us to quote you on new floors or resurfacing old floors. Moe. 1618.

LOOR SCRAPING—Finishing; 20 years' experience. G. Holt, FR. 8281.

LOORS refinished, or rent a machine and do it yourself. Nelson. HIland 0305.

LOORS — Furnished, laid, finished; old floors refinished; reasonable. CAb. 5473.

LOORS laid; old floors resurfaced; rea sonable. F. Hirbe, CAbany 3439W.

RENT our sanding machine; refinish your own floors. 2328 Union. ROsedale 901

SPECIALIST to do them, or rent the sanding machine reasonable. HI. 6787.

HEATING AND FURNACE REPAIRING

F YOUR furnace smokes, gutters leak, get guaranteed service. HIland 9037.

HEAVY HAULING

HAULING—Machinery, presses, safes, vault doors. Cumming Sale Co., 9 N. 19th

RUCK DELIVERY, FREE STORAGE To manufacturers and brewers' agents. FR. 8219.

LAUNDRY AND CURTAIN CLEANING

Wet Wash, 4c LB.
WITH FLAT WORK IRONED, 6c LB.
WHITE WAY LAUNDRY, FR. 0625.

SHIRTS 10c—CALLED FOR, DELIVERED Buttons replaced, mended, collars and cuffs turned free. BOYD LAUNDRY, 914 N. Sarah. FRanklin 3584.

LACE CURTAINS cleaned; no pin marks; panels, 15c. 410 Fassen. Riv. 7460J.

PLASTERING

PLASTERING—Expert on patches; best materials used. GA. 7320.

PLASTERING, patching; good work; reasonable; day or contract. TYler 1223.

PLASTERING—Patch work a specialty; neat, reasonable; immediate. FO. 7366.

FOR broken plaster and stucco repair work call MElberry 6210.

PLUMBERS

PLUMBING—Registered, all white toilet outfit installed, $17; sink, $26; $45 water heater, $10. RI. 3716W.

PLUMBING—Heating; registered; city county; non-union; cheap. MUL 1829.

PLUMBING—Reasonable, any kind; sinks installed; guaranteed. Riverside 0552W.

PLUMBING—Heating, non-union; registered; your price. Berger, CAb. 7105.

ANYTHING in plumbing, reasonable, special prices on bathrooms. VIctor 2980.

CENTRAL PLBG. CO.—One-piece enamel sink installed, $26 complete. COl. 2067.

LANDRETH Plumbing & Heating Co.; work reasonable; guaranteed. FL. 1045.

PRINTING

1000 Business Cards $1
1000 letter heads, $1.75; 1000 envelopes regular size, $1.75; 1000 bill heads or statements, $1.50. Get our prices first on other work; 19 years in one location; send cash with order. Work guaranteed. M. B. BROWN, 4637 Delmar bl.

1000 BUSINESS CARDS, $1.00
Other printing at a saving. 3893 Delmar. Gem Press. FR. 8863.

ROBERT PRINTING CO.
COMMERCIAL PRINTING
1015 TOWER GROVE FR. 9819

NEMEC'S PRINTING—Lowest prices, quality, satisfaction, service. ST. 0751.

QUALITY PRINTING—Low prices. Call Foster, RI. 3001. 4005 S. Grand.

SCREENS

ALL KINDS of copper screens made to order; prices reasonable. FL. 3530.

SCREENS made to order; expert repairing; estimates free. Call LA. 6500.

SIGNS AND SIGN PAINTING

NEON SIGNS
Any Kind. $12 Up. 3851 Easton
SIGN MAN—Experienced on any type sign. 3807 Texas. FR. 9807.

PAINTING

PAINT-UP AND CLEAN-UP WEEK SPECIALS
Floor Enamel, gal.....$1.75
Do not confuse with ordinary paint.
Floor Paint in wanted colors, gal., 95c Made to sell for $2.25 gal.
Kaner's Flat Wall Paint, gal....$1.25 For all interior walls and woodwork.
Kaner's Master Painters' Enamel, dries in 4 hours with a high washable gloss; gal.....$1.75
Ground Color or Varnish Stain; White or Orange Shellac; 4-lb. cut; in bulk, gal.....$1.25
White Lead Paint, gal.....$2.00
For interior or exterior use.
Indoor Varnish, gal.....$1.00
Screen Enamel, quart.....25c
Imitation Craftex Wall Paper, roll, 5c
KANER WALL PAPER AND PAINT CO.
3723 EASTON.

PAINTING
ave your painting done by an experienced painter and save time and money. Wm. Rodman, 4666 Parlin. CO. 6179.

THIS guaranteed, $3; rooms, woodwork; ceilings varnished, $2; floors, $2; Craftex painting, $7; flats, outside, 2 coats, double, $55; single, $35; best material and workmanship guaranteed. Riverside 1463.

PAINTING—In and out; woodwork enameled, $3 room; varnished, $2.50; baths, $5; papering. Riverside 5592R.

PAINTING—Inside, outside, craftex walls and ceilings; any method, free estimates, low prices. EVergreen 2803.

PAINT UP! Bungalows, $25 up; guarantee white lead. FLanders 8264.

PAINTER—For good work and good material call Chisholm 3870.

PAINT UP—First-class work; terms. Perfect Const. Co., FRanklin 0505.

PAINTING—Decorating, papering; prices reasonable; work guaranteed. FOr. 6594.

PAINTING—14 years' experience; very reasonable; guaranteed. RI. 2362M.

PAINTING—Inside, outside; best material; guaranteed. GRand 5346.

PAINTING—at a big discount now. Call FR. 8129 Monday.

DON'T be fooled, let experienced painters do your painting work; very reasonable. VIctor 4493M.

ENAMELING, painting; inside or out; need work badly. JEfferson 7367.

EXPERT painting, $3 day, or contract; graining a specialty. STerling 0319.

PAINTED house painted, give lowest bid. 7012 Florence pl., county.

ROOFING WORK

INVEST YOUR MONEY
in new roof or siding for your home. Estimates free; terms if desired.
SEARS-ROEBUCK & CO.,
Mr. Jennings, Mgr., Applied Roofing and Siding Division, CE. 3633, or BRidge 2847.

ACME ROOFING CO.
We build and repair all kinds of roofs; estimates free; prices reasonable. CEntral 6718. Forest 2681. 1106 Chestnut.

FIRST leak, $3; 3 leaks $5.
Over 20 years in Business.
Pay after it rains. Shaw, MUL 1368.

LEAKY ROOFS, damp walls, wet cellars waterproofed; special materials; 10-year guarantee; terms. Benson, FRank. 2085.

FOR GOOD WORK at lowest prices call the American Roofing Co., 3200 Magazine. FRanklin 5154.

ALL grades roofing, siding; reasonable; terms. FRanklin 0505. HIland 4733.

CALL COLFAX 7881 before deciding on that roof or siding shingle job.

ROOFING and siding experts; terms. Perfect Const. Co., FRanklin 0505.

TROUBLE coming; leaks stopped; lowest prices; guaranteed work. HIland 6013.

TREE SURGERY, GARDENING AND SODDING

TROUBLE WITH LAWNS?
Soil analyzed, sod nursery grown, lawns top dressed, shrubbery fertilized.
SUPERGRASS sod for sale; grading, sodding; experienced workman. GR. 5458.

BLUEGRASS SOD—9c yard; laid extra; guaranteed. FRanklin 4206.

FLOWER Beds made; sodding, seeding; reasonable prices. Jones, FO. 7797.

GUARANTEED Illinois blue grass sod, 9c yard; experienced man. GA. 8806.

TOP soil, all kind; rock work; gardens. 1300 S. Kingshighway.

SPECIAL—Kentucky bluegrass sod, delivered and laid; guaranteed. FE. 2796.

SPECIAL—Blue grass sod delivered, sodding, grading; guaranteed. GArfield 1019

DON'T grass grow? Call for analyze; nursery grown sod, trees, shrubs; liquid fertilizing; lawns rolled. CO. 7204M.

GENUINE blue grass sod delivered or laid; prices reasonable; 20 years' experience. LaClede 9612.

HONEYCOMB ROCK—Load $6.50 ton; fertilizer $5 ton. CA. 9024. 7701 Clayton Rd.

STORAGE, MOVING, EXPRESS

KORTKAMP BROS.—COLFAX 3900.
Expert movers, local and long distance; moving trips to and from Chicago; special rates; large or small lots; prompt service; bonded and insured.

PEOPLE'S MOVING CO.
Bonded 3 rooms, $5; 6 rooms, piano, $10; storage, $1 room; piano hoisting; 4 experienced men to van. JEfferson 5181.

MOVING?—Call LAclede 8537. Personal attention of manager on every job. Bonded. Guaranteed work, cost no more. $1.50 room up. Distance, 10c mile; white help. LaClede 8537.

NEEDLES MOVING & STORAGE CO. Low rates; trips to and from Chicago; estimates given. FR. 5176.

CRAWFORD MOVING VANS, 3059 CASS FR. 8570. $3.50 load or contract. Furniture bought or exchanged for moving.

GLASGOW Moving Co.; bonded; $1.50 room; 5 rooms and piano, $8; piano hoisting; careful movers. FRank 8184.

BONDED, insured; $1.50 room; stove connected; distance, 8c mile. FRospect 7419.

VAN, $1.50 room; storage, $1; experienced white help. CEntral 8895.

ROSENBERG—Bonded mover; 3 rooms, $4.50; special, careful. FOrest 2053.

BONDED moving, $1 per room; long distance, 10c mile. JEfferson 5443.

BONDED moving, $1 per room; long distance, 10c mile. JEfferson 5443.

BONDED MOVER—$1.50 room; long distance, 10c mile. CEntral 2312.

SQUARE DEAL BONDED MOVERS$1.50 room; reliable; experienced. VI. 6065.

BONDED MOVER—Reliable, $1.50 room. Call Joy's. RO. 9292.

E. CRAWFORD; bonded; 3 rooms, $4; experienced white help. FRanklin 4766.

LONG DISTANCE MOVING—Points East or West, 10c mile. HIland 4323.

BONDED moving and storage, $1 room up. Best white help. VIctor 4246.

MOVING—Anywhere in city, 3 rooms, $5. FRospect 8618.

MOVE CAREFULLY in padded van, $1.50 room; local, distance; bonded. CE. 5567.

UPHOLSTERING

DINING-ROOM CHAIRS, 50c
including labor and cover.
DRESS UP YOUR LIVING ROOM.
$29.50.
We will rebuild, furnish new cover and labor on 2-piece set, $29.50.
CUSHIONS REFILLED, EACH 50c. Samples by request. FRanklin 9459.
MILLER UPHOLSTERING, 4311 Olive.

40c DINING-ROOM CHAIRS, $17.50—LIVING-SET RECOVERED, $17.50. 40c
PHONE FOR SAMPLES. FR. 9046.
AMERICAN UPHOLSTERING CO.
4224 OLIVE ST.

6 Dining Chairs Recovered Free
With any living-room suite for $19.50, including material and labor.
GRAVOIS UPHOLSTERING CO.
8225 Gravois. RIverside 9602.

35c DINING CHAIRS RECOVERED
Living-Room Suits, $39.50 up; on your own rollers; real washable shades, 50c; 24x72; called, delivered. Victor Shade Co. CAbany 2368.

COAL & COKE

ABC Clean Nut, $3.35; ½ ton $1.95
Screenings $1.85. A B C. CEntral 6010.

LUMP or egg, 1 ton, $3.25; 2 tons, $6.25; nut, 1 ton, $3; 2 tons, $5.75; screenings, $1.50; 4 tons or more; Centrus, 1 ton, $3.60; 2 tons, $6.75. FRanklin 0466.

CLEAN lump or egg, ¼-ton, $2; 1 ton, $3.25; 2 tons, $6; nut, ½ ton, $1.60; 1 ton, $2.75; guaranteed. GR. 1048.

WALL PAPER CLEANING

ROOMS 45c
Absorene cleaning, paint washing; guaranteed; Brockman & Way. JEfferson 7485

ABSORENE CLEANING, 50c; NO STREAKS; WORK GUARANTEED; 10 YEARS' EXPERIENCE; PAINTING; PAINT WASHING. JEFFERSON 8441.

ABSORENE CLEANING, 60c; GUARANTEED. RELIABLE, JEFF. 7665.

ABSORENE cleaning, 50c and 75c; paint cleaning; painting. FR. 7937.

ABSORENE cleaning, 50c-75c; do work myself; guaranteed. FR. 6932.

ABSORENE cleaning, 10 years' experience; 50c-75c; clean up. Jack, Jeff, 0450.

ABSORENE—50-75c, bath free; paint cleaning; no mess. FRosd. 0441.

ABSORENE CLEANING, 50c, 75c; NO STREAKS; BATH FREE. RIV. 3444W.

ABSORENE cleaning room, 50 @ 75c; good work guaranteed. Victor 4028M.

ABSORENE cleaning, 50c room; wood washing and work guaranteed. CO. 6924J

ABSORENE cleaning, 50-75c room; all work guaranteed. RIV. 9024.

ALL BOOMS CLEANED, 50c-75c; PAINT WASHING. FOREST 5193.

CLEANING EXPERIENCED, 50c ROOM; LEAVE HOUSE CLEAN. Jax. 8265.

PAPER CLEANING—50c and 75c; excellent painting and paint washing. FR. 6096.

PAPER CLEANERS—50c room up; we cover furniture. NE. 0258.

PAPER CLEANING—50c, guaranteed; no mess or streaks. Painting. RIv. 0091W.

PAPER CLEANING—45c ROOM; PAINTING; PAINT WASHING. FR. 3208.

PAPER CLEANING—Expert cleaners, work guaranteed. R. King. FO. 7687.

PAPER cleaning, 50-75c; paint washing; paper hanging; guaranteed. FR. 4958.

PAPER CLEANING—Painting and hanging; call at 3426 S. Jefferson.

KINNEY PAPER CLEANING CO.—Rooms 50c; bath, 25c; paint washing; work guaranteed. JEfferson 5984.

A1 PAINTING; also paint and paper cleaning, 50-75c. MUlberry 1448.

ALL rooms 50c; housecleaning, decorating; reasonable; references. GAr. 6510.

GUARANTEED, 50c and up per room. GRand 3533R.

WALL PAPER HANGING

CRAFTEX PAPERING, $5 RM.
Both edges trimmed; prompt. HL 6090.

AN EASTER special, 3 rooms and bath, $15.75 and up; guaranteed workmanship; 1933 May flower wall paper. FOrest 6097.

PAPERING—Interior, exterior painting, graining, plastering; low prices. COlfax 2334.

PAPERING, painting and plastering; very reasonable prices; work guaranteed. J. W., FOr. 5632. GAr. 7004.

PAPERING — Cleaning, painting, paint washing; guaranteed; reasonable. Vic. 2906J.

PAPERING—$3 room, including 1933 paper, border and labor, cleaning $75c. EVergreen 7214.

PAPER HANGING—And cleaning; work guaranteed; reasonable. PRos. 6932.

PAPERING—$4 room; neat; reliable mechanic; samples shown. LaClede 9254.

PAPERING and painting; lowest prices. 2516A S. Broadway. VIctor 3273J.

PAPER HANGING, $4; craftex, $5; satisfaction guaranteed. Malone, FRank. 6947

PAPERING and painting, first-class work, reasonable prices. CE. 1034.

PAPERING — $5 up; plastering, beautiful Craftex; strictly guaranteed. FR. 6938.

PAPERING—Painting, cleaning, best work, lowest prices. L. E. Dye, JEfferson 4465.

PAPERING—$4 up, with paper; cleaning, painting; guaranteed. LAclede 0052.

PAPERING, $2.50; cleaning, 50c; painting, plastering; reference. Meyer, MU. 1168.

PAPERING—And cleaning; neatly done; prices right. FRanklin 5154.

PAPER HANGING—Room $3.50, paper included; references furnished. VLO586W

PAPERING—$3 up, bath, free, cleaning, 50c; painting, EV. 8353.

PAPERING—$3 per room and up; work guaranteed. CEntral 6728.

PAPERING—$5 up; painting, plastering. EVergreen 8156. MUL 4382.

PAPERING—Painting; best material; May Flower paper; do own work. MUL. 1834.

PAPERING; expert worker; $4 up, with paper; guaranteed. Victor 4080.

PAPER HANGING—$4; craftex, $5; satisfaction guaranteed. EVergreen 7282.

PAPERING, $4 room; paper included; satisfaction guaranteed. Victor 3173M.

PAPER HANGING and painting; do work myself; reasonable. LaClede 9699.

PAPERHANGING and cleaning; painting; guaranteed. JEfferson 5945.

PAPER cleaning, 50-75c; paint washing; paper hanging; guaranteed. FR. 4958.

PAPERHANGING—$4.50 up; start at once; work guaranteed. GArfield 3918.

PAPER HANGING, work guaranteed; reasonable. 3805 Kossuth. Call COl. 1255W

PAPER HANGING—Samples; plastering, cleaning, painting; low prices. GR. 4905

PAPER HANGING—$3 room; do work myself. COlfax 3893R.

PAPER HANGING—Cleaning, do work myself; reasonable. Tucker. GA. 6107.

PAPER HANGING—Cleaning neatly done; do work myself; reasonable. FO. 2751.

PAPERING, painting; reasonable; clean; neat; guaranteed. Schmidt, FR. 5181.

PAPERING—$3; cleaning, 50c; painting, plastering; work guaranteed. EV. 3805.

PAPER hanging and cleaning, $3.50 up; work guaranteed. COlfax 1187W.

PAPER HANGING and cleaning; do own work. FRospect 5923. 3438 Wyoming.

ROOMS papered, $4; paper, scraping included. VI. 0596.

ROOM, $4 and up; bath, $2; plastering, painting and cleaning. Victor 0282W.

ROOM papered, $2.50; work guaranteed; cleaning, 75c room. Riverside 5298.

ROOM—$2, paper included; bad corners fixed; painting; work guaranteed. VI. 2040W.

ROOMS—Beautifully papered; $5; prompt service; guaranteed. Baker, CA. 4574R.

ROOMS papered, $3.50, $4.50, craftex included; work guaranteed. RI. 2551.

ROOMS papered, $4, including 1933 paper; job plastering. GOODMAN, MUL. 6819.

WALL PAPERING, painting, craftex walls refinished; no middle man's profit. Get my prices. JE. 8833 or Kirk. 742J.

GUARANTEED papering, $4.50 room, sanpies, cleaning, painting; experienced. EV. 1950.

GUARANTEED papering, $5 room, painting and plastering. W. M. Lutz. Victor 0666.

DAVIS WALL PAPER CLEANING CO.—90c room; we use Absorene; paint cleaning; no mess. FRanklin 5145.

SELECT your own wall paper, $3.50 per room; guaranteed. FOrest 1033.

EXPERT paper cleaning, 50c; paper hanging, $4, including paper. MUberry 8080.

GUARANTEED decorating with 1933 paper, border and labor, cleaning $75c. EVergreen 7214.

PAPER HANGING—And cleaning; work guaranteed; reasonable. PRos. 6932.

PAPERING—$4 room; neat; reliable mechanic; samples shown. LaClede 9254.

PAPERING and painting; lowest prices. 2516A S. Broadway. VIctor 3273J.

PAPER HANGING, $4; craftex, $5; satisfaction guaranteed. Malone, FRank. 6947

PAPERING and painting, first-class work, reasonable prices. CE. 1034.

PAPERING — $5 up; plastering, beautiful Craftex; strictly guaranteed. FR. 6938.

PAPERING—Painting, cleaning, best work, lowest prices. L. E. Dye, JEfferson 4465.

PAPERING—$4 up, with paper; cleaning, painting; guaranteed. LAclede 0052.

PAPERING, $2.50; cleaning, 50c; painting, plastering; reference. Meyer, MU. 1168.

PAPERING—And cleaning; neatly done; prices right. FRanklin 5154.

PAPER HANGING—Room $3.50, paper included; references furnished. VLO586W

PAPERING—$3 up, bath, free, cleaning, 50c; painting, EV. 8353.

PAPERING—$3 per room and up; work guaranteed. CEntral 6728.

PAPERING—$5 up; painting, plastering. EVergreen 8156. MUL 4382.

PAPERING—Painting; best material; May Flower paper; do own work. MUL. 1834.

PAPERING; expert worker; $4 up, with paper; guaranteed. Victor 4080.

PAPER HANGING—$4; craftex, $5; satisfaction guaranteed. EVergreen 7282.

PAPERING, $4 room; paper included; satisfaction guaranteed. Victor 3173M.

PAPER HANGING and painting; do work myself; reasonable. LaClede 9699.

PAPERHANGING and cleaning; painting; guaranteed. JEfferson 5945.

PAPER cleaning, 50-75c; paint washing; paper hanging; guaranteed. GArfield 3918.

PAPER HANGING, work guaranteed; reasonable. 3805 Kossuth. Call COl. 1255W

PAPER HANGING—Samples; plastering, cleaning, painting; low prices. GR. 4905

PAPER HANGING—$3 room; do work myself; reasonable. COlfax 3893R.

PAPER HANGING—Cleaning, do work myself; reasonable. Tucker. GA. 6107.

PAPER HANGING—Cleaning neatly done; do work myself; reasonable. FO. 2751.

PAPERING, painting; reasonable; clean; neat; guaranteed. Schmidt, FR. 5181.

PAPERING—$3; cleaning, 50c; painting, plastering; work guaranteed. EV. 3805.

PAPER hanging and cleaning, $3.50 up; work guaranteed. COlfax 1187W.

PAPER HANGING and cleaning; do own work. FRospect 5923. 3438 Wyoming.

ROOMS papered, $4; paper, scraping included. VI. 0596.

ROOM, $4 and up; bath, $2; plastering, painting and cleaning. Victor 0282W.

ROOM papered, $2.50; work guaranteed; cleaning, 75c room. Riverside 5298.

ROOM—$2, paper included; bad corners fixed; painting; work guaranteed. VI. 2040W.

ROOMS—Beautifully papered; $5; prompt service; guaranteed. Baker, CA. 4574R.

ROOMS papered, $3.50, $4.50, craftex included; work guaranteed. RI. 2551.

ROOMS papered, $4, including 1933 paper; job plastering. GOODMAN, MUL. 6819.

WALL PAPERING, painting, craftex walls refinished; no middle man's profit. Get my prices. JE. 8833 or Kirk. 742J.

GUARANTEED papering, $4.50 room, samples

POST-DISPATCH WANT ADS locate lost articles, rent rooms and sell useful articles—Call MAin 1111 for an adtaker

SALESMEN WANTED

SUIT SALESMEN, NOTICE
A revelation in spring and summer suit values; large commissions and cash bonus. Prices $7.45 and $10.45; 39 patterns; large attractive selling kit. A big money maker; write for yours today. American Mfg. Co., Milton, Pa.

TAILORING SALESMAN
Sanforized, washable suits; guaranteed no shrinkage. $4.45; trousers, $1.95; overalls, $1.50; outfit free; give sales experience first letter. Makoke Mfg. Co., Rome, Ga.

LOWEST PRICES IN AMERICA
On carbon aspirin, the tablets that relieve headache, etc., as low as 15c per card; also over 600 items. Catalogue. Western Sales, 1833 N. Ogden, Chicago.

AUTO ACCESSORY SALESMEN—Wanted by manufacturer to sell a staple auto necessity to jobbers, dealers, accessory stores; liberal commission. Box 268, Spencer, Ia.

AUTO SALESMEN—3; to sell new Chevrolets; experienced preferred, but not essential. Box H-358, Post-Dispatch.

CANDY SALESMEN—Selling stores new 5c items; exclusive territory, radio contest advertising, liberal commission; state experience. California Candy Co., 223 W. Erie, Chicago.

COAL SALESMAN—Exceptional opportunity for right man. Box M-110, P.-D.

MAGAZINE SALESMEN—3 orders daily pays $30 per week; 25 new prices monthly payment clubs. 320 Cotton Belt Bldg.

PRINTING SALESMAN—With following to work on commission basis. Address Box M-262, Post-Dispatch.

TELEPHONE SALESMEN—And salswomen; best deal in city; real money for experienced wire men. 1125 N. Grand. See Commander.

TELEPHONE SALESMAN—And sales women. Apply at 2021 North Broadway. Ask for Mrs. Stokes.

SALESMAN AND EXECUTIVE.
Want high type man as sales representative for large transportation company; man selected must be between 30-38, have wide experience in selling, the proposition is permanent and has splendid opportunity for advancement. Write fully, giving history in detail. Box M-154, Post-Dispatch.

SALESMEN—Brown & Bigelow, St. Paul, Minn., manufacturers of remembrance advertising in calendars, novelties, leather goods, playing cards and direct mail advertising, will add 4 salesman to this district; to capable, experienced producers we offer permanent connection; close co-operation; attractive commissions, payable weekly; personal interview Monday morning, 9 to 12. Cooper, 1138 Syndicate Trust Bldg., St. Louis. GArfield 0266.

SALESMEN—Wholesale grocery, or retail grocery clerks of unusual ability; an established food product needs men to wholesale 80 years, offers unlimited opportunities to men with thorough knowledge of the grocery business and can produce specific orders; strictly commission basis; give full details in your reply, stating age, experience, record of sales and earnings; will be treated strictly confidential. Address Reid, Murdoch & Co., Chicago, Ill.

SALESMAN—For nationally known company capable of not only contacts but closing. Selling direct from factory. Must have ability to make layouts of equipment. If you do not possess experience in contract selling also mechanical refrigeration, nor have an understanding of the fundamentals of successful selling as existed in pre-war days, do not apply. Box R-265, Post-Dispatch.

SALESMEN—Stop knocking around and looking for propositions; a local organization is inviting all the highest type of men experienced in selling to work with and retail merchants; our service is needed by every merchant, with a sales plan that makes the first call a sale with full protection on repeat orders; no house to house. Call Monday between 10 and 12. Room 410, Westgate Hotel.

SALESMAN—Wanted to supply customers with famous Watkins Products in Clinton, City, Festus, Kennett and Charleston; business established; earnings average $25 weekly; pay starts immediately; write J. R. Watkins Co., 70-76 W. Iowa av., Memphis, Tenn.

SALESMEN—5 to assist substantial local concern on 30 day advertising campaign introducing universally used commodity; permanent connection if you qualify. Apply Roosevelt Hotel, 9 a. m. to 2 p. m. Monday, Mr. Hall.

SALESMEN—Large corporation manufacturing and marketing patented specialty useful to farmers cultivating their land, desired to interest sales organization which calls on farmers country store and implement dealers to assist in marketing device. Write full details. Box M-144, Post-Dispatch.

SALESMEN—Experienced selling brushes, vacuum cleaners or insurance, wanted to sell Chevrolet cars and trucks; commission basis; for long established concern; those who have cars preferred, but not absolutely necessary. Apply to Mr. Christen, Monday afternoon, 1475 Hamilton av.

SALESMEN—Sideline, 4 easy $6.95 sales net you $10 cash daily selling newest line; stimulator in production; complete stunt-flying Shooter Plane increases dealers sales quickly; best season now opening up. Trade Expansion, Wrigley Bldg., Chicago.

SALESMEN—New invention, fast seller; money saver for garages, filling stations; approval major oil companies; make $6 per day and up; prove furnished; work quickly; territory going fast. Manufacturer's Sales Co., Box 2212 Fort Worth, Tex.

SALESMAN—To handle as a sideline strong line of rufflings for ladies' wear, for the State of Missouri commission basis; reasonable inquiries. Hirschberg Schutz & Co., 268 4th av., New York City.

SALESMEN—Calling on poultry supply houses and hatcheries, can increase their incomes materially by handling our line of "chicken catcher"; write for particulars, giving experience. Patent Novelty Co., Fulton, Ill.

SALESMEN—Large lamp manufacturer, specializing sales leaders, wants salesman calling on department, furniture stores, quick repeats, big commission earnings. Classic Mfg., 1523 S. Michigan, Chicago.

SALESMEN—New non-competitive adjustable display prize plan. Better system cuts display cost. Every store prospect. Excellent opportunity. Big commission. Write today. Multikard Co., Merchandise Mart, Chicago.

SALESMEN—Sell from automobile for cash 50c Spearmint Tooth Paste to stores to retail 10c; salesmen don't purchasing goods from company cash; large commissions; rush references, territory. W. W. Wrigley Sales Co., Atlantic City, N. J.

SALESMEN — Make big money selling paints, oils, greases and roofing at rock bottom prices; year round proposition; established concern. Write Paint Dept., Monday, 1023 N. Grand, Room 109.

SALESMEN WANTED

SALESMEN—3, with cars, 1 for property management, 2 for new agents in real estate; experience not essential but helpful; unusual opportunity for workers. STERLING 2, E. CO., 7414 Manchester.

SALESMEN—With following in art merchandise; will train; experience unnecessary; must have references. La Mode Needlecraft Co., 13 E. 17th st., New York.

SALESMEN—Sell merchants fastest selling specialties, including razor blades, refrigerants, aspirin; new plan; bigger profits; quick repeats. Hilek & Co., 1022 Wabash, Chicago.

SALESMEN—Everybody buys business stationery; new lower prices beat competition; highest quality; free lists; big commission; large outfit free. Lloyd, 312-AM S. Hamilton, Chicago.

SALESMEN — County, state distributors; amazing discovery; just out; housewives, stores, offices buy on sight; fast money maker; big repeater. Olgse, 105 S. Dearborn, Chicago.

SALESMEN—Sell merchants the sensation of counter sales cards; complete line at prices and profits that lick all competition. Consco Co., 406 S. Meridian, Indianapolis.

SALESMEN—Big beer profits; sell breathlets (carded) wherever beer is sold; distributors cleaning up; write quick. Opticon Bros., 300-A W. 9th, Kansas City, Mo.

SALESMEN—Make up to $22 cash daily; every business buys printing; complete line, prices, quality; experience unnecessary. Beautiful outfit free. Kaeser-Blair, Cincinnati.

SALESMAN—With coach car; sell to grocers; steady; do you want to earn $5 to $6 daily, starting at about $2.50; will pay you $1 to show you our merchandise sells; give phone. Box A-38, Post-Dispatch.

SALESMEN—Man who is connected with auto supply jobbers to introduce on market new article for automobiles. Can be handled on side line. J. A. Olding, 149 Adele av., Ferguson, Mo.

SALESMEN—With advertising experience; new plan to merchant and industrial trade; Central Ad Browns free tickets to grandstand. Call before 9 mornings, Publicity Service, 2604 Cherokee.

SPECIALTY SALESMAN—To call on independent grocers in this territory, the pint fly spray, 25c roach powder and ant killer, commission basis; drawing account. Box M-252, Post-Dispatch.

SALESMAN—Experienced, in Missouri, to sell men's furnishing goods, manufactured in St. Louis. Answer in detail. Box B-312, Post-Dispatch.

SALESMAN—With following and acquaintance among dentist; real money to producers; give age, references, etc. Box 1075, Columbus, O.

SALESMAN—Side line, represent popular priced boys' shirts, knickers, to wholesale trade; state experience. Lincoln Mfg., 31 W. 31, New York.

SALESMAN—One who is familiar with wooden box trade in St. Louis; strictly commission; state qualifications. Box M-160, Post-Dispatch.

SALESMAN—Capable of meeting high-class people; attractive proposition; salary and commission. Call Monday for appointment. Mr. Forbes. FO. 3671.

SALESMAN—Age over 35, unlimited possibilities for one experienced in fraternal insurance for membership campaign; give reference. Box M-62, Post-Dispatch.

SALESMEN—To sell new $1 per month full coverage accident and health policy; nothing like it on the market. 4534 Olive.

SALESMEN—Several Catholic, 8x Louis and outside territories; well established; magazine experience helpful. 1073 Arcade building.

SALESMEN—Install $15 office necessity on free trial; your profit $12. Sayers Systems, Est. 1895, 2801-19 Sheffield, Chicago.

SALESMEN—To sell pre-shrunk broadcloth dress shirts direct to wearer. Our product sells itself. Big commission. Box 197, Clarksville, Tenn.

SALESMEN—Installment experience helpful; outside work; commission advanced. Apply a. m. only. Aronberg's, 6th and St. Charles.

SALESMEN—High class; for a real advertising, trade building plan for retail merchants; good earnings. B. Ebel Press, 10 Central Parkway, Cincinnati, O.

SALESMEN—Calling on hotels, buildings, institutions to handle liquid soaps as side line. Uno Mfg. Co., 410 Sullivan st., Chicago, Ill.

SALESMEN—3 experienced, big-class men, with cars, to sell complete line of General Electric refrigerators and appliances; exceptional territory. Apply Monday, 7801 Forsythe bl., Clayton, Mo.

SALESMEN—Sell fine broadcloth shirts, 9c; big commission; amazing club plan sells hundreds. B. E. Wilton Co., Milan, Tenn.

SALESMEN—Splesladies, are you a worker? Earn $35 week up. Famous Sales, 1123 Washington.

SALESMEN—Experienced suit club men preferred. A. C. Buckingham Tailors, 409 Liggett Bldg., Dallas, Tex.

SALESMAN—Business opportunity; real estate; full co-operation. 3801 Page, NEwstead 1665.

SALESMAN—High caliber, over 30; car; travel; married; $75 weekly possible. Sun, Monday, Mayfair Hotel.

SALESMEN—Two, oil burner; give full details first letter. Box A-74, Post-Dis.

SALESMEN—Women; special exhibit; pleasant work; good pay. 1005 Locust.

SALESMAN—With car; commission basis. See broker; Room 8, 6200 Easton.

ATTENTION—Movingad, the sign sensation is ready; moving belt counter or window display with merchants own advertising greatest sales stop since Neon; low price; big commission. Movingad, New Haven, Conn.

BIG MONEY STEADY. Highgrade coveralls, shoppocket pants, shirts. Advertising on back. Fast sellers. Great demand. Prospects everywhere. FREE Outfit. Strong Mfg. Co., 905 W. Jackson, Chicago.

CIGAR and city salesman; experienced. J. D. Cigar Co., 1504 N. Wisconsin.

DISTRIBUTOR — Crash-proof 5c to 25c stunt gliders and real flying airplanes. Best merchandising chains; premium users. Large discounts. Protected territory. Depression has trebled our business. Western Aircraft, 4137 West Pico, Los Angeles.

DISTRICT MEN—Salesmen, crew managers, new dry cleaning machine for the home; cleans and dries safely and quickly; no chemicals; few dollars. New selling plan gets demonstrations easily. You can make up to $5 a day even if you can't make a single sale. Profits on machine extra; need men to start Monday—don't wait—Will interview men up to 4 p. m. Sunday. Call at 3808 Park avenue.

HOUSEFURNISHING REPRESENTATIVE wanted to sell quality line of stamped aluminum ware to department and hardware store trade in St. Louis and Missouri. Manufacturer rate AAA-1. Must have one strong line and be desirous of adding one of equal strength. Car essential. Call H. G. Schacht, Mayfair Hotel, Monday only, April 24, between 9 and 6 p. m.

JIFFY steel wool brush sells on sight for 10c; St. Louis distributor should earn $50 per week; applicants must be in position to carry small stock, to supply local trade. Jiffy Co., 17 N. Meridian, Indianapolis, Ind.

LIFE INSURANCE—Ranking company, expanding; 3 qualified men; 75 pct. nonforfeitable renewals, monthly ordinary; $500 policies. Box M-391, Post-Dis.

MEN—3, who can measure up to our standards; to call on business and professional men and factory executives; position pays exceptionally well, is permanent and affords excellent opportunity for advancement; experience in our line not necessary; must have good appearance and good address; no canvassing; not real estate or house-to-house calling. If you want to earn $2500 a year or better and are willing to conscientiously apply yourself for about $30 a week for a few months, apply Omera Bros., 1105 Washington av., 3d floor, ask for Mr. Moran, salesmanager.

MEN—6, of neat appearance, to work with crew; popular-priced item sells set on two-minute demonstration; commission daily. Apply Monday, 9 to 12, at 4325 Delmar bl.

MEN—Wanted to sell motor oil. Call Monday morning. Lk. 2697.

NEW BUSINESS INVENTION—Installed on free trial, sells itself. Four $15 sales daily pay $280 weekly. Portfolio of references from world's leading firms: Coca Cola Bottling Co., International Latex, etc. Exclusive. F. E. Armstrong, Dept. A-22, Mobile, Ala.

SPECIALTY MAN—A business stimulator; sells to merchant for $3.95; your profit $2 plus 10 per cent commission. Tiffany Pen Co., Inc., 1747 Chester av., Cleveland, O.

SUMMER SUITS—Cool, airy, light, cheap; washable. $5.98; $1.25 commission; substantial cash crew manager wanted; write fully. Rose Buttons Co., Rome, Ga.

SALESMEN WANTED

UNUSUAL opportunity; make $300 monthly after training; new era; nationally known; jackets, pants, shirts; advertising concentrated; every business prospect. Master Co., Ligonier, Ind.

HELP WTD.—MEN, WOMEN

COUPLE—Woman cooking housework; all-around handy man. Parkview 6317. 6255 Wydown.

MEN-WOMEN—Make $5-$10 daily selling necktie; cost you 50c down and up; sell on sight. Continental Neckwear, 1219 Washington, St. Louis.

MEN-WOMEN—Sensational commission household articles; highest quality; lowest prices. 2301 Washington av.

MEN AND WOMEN—Sell moth tabs; 200 per cent profit. 826 N. 14th st.

HELP WTD.—WOMEN, GIRLS

OUR Spring Expansion Program makes it possible for us to employ immediately the following on Our Local Staff:

2 Beauty Operators
2 Demonstrators
2 Saleswomen
1 Supervisor
2 with no Business Experience

QUALIFICATONS; Applicants must be over 23 and under 45 years of age. Neat appearance and pleasing personality. Permanent. No phone calls. Apply Monday.

YOU WILL BE INTERVIEWED PROMPTLY AFTER 10 A. M. BY MR. PATTERSON, APT. 1118 MELBOURNE HOTEL, ST. LOUIS, OR MISS FINKLER, BROADVIEW HOTEL, EAST ST. LOUIS.

AMBITIOUS WOMAN

LOCAL branch of national organization wishes to employ ambitious and well-educated woman; 25 to 40; good personality and qualities of leadership important; position worth $30 weekly to one who qualifies; give full details of experience in first letter. Box M-305, Post-Dispatch.

WOMAN OF CHARACTER

NATIONALLY known firm arranging expansion program desires immediately a high grade woman of education, personality and ability to travel; age 25-45; home position in city. 318 Missouri Theatre Bldg.

BAKER Wtd.—In exchange for nice home in Maplewood. Box M-3, Post-Dispatch.

BEAUTY OPERATOR—Permanent waver, down town experience; Thursday, Friday, Saturday; steady work. Box M-121, Post-Dispatch.

BEAUTY OPERATORS—4, allround, experienced; steady employment; salary and week. Apply 813 Locust st., 403 Equitable Bldg.

BEAUTY OPERATOR—Steady work; good pay. Call Sunday, 10 to 1. 5801 Easton av.

BOOKKEEPER-STENOGRAPHER — One who can take care of all office details; state age, experience, reference and salary expected. Box M-11, Post-Dis.

BOOKKEEPER-STENOGRAPHER — Salary $40 month, give age, experience in own handwriting. Box M-7, Post-Dis.

COOK—Some housework; best wages. Hardy Agency, 5232 Enright.

COOK—White, experienced; in county. Call WYdown 0747.

COOK—One who has had experience in restaurant. Apply 107 N. Newstead.

COUPLE—Married, experienced laundress, cook and yard houseman; good home, fair wages. Write fully particulars, references. Box A-364, Post-Dispatch.

DEMONSTRATORS—Take orders; liberal commission. 8:30 Monday morning. 2257A S. Jefferson.

ELDERLY LADY—More for home than wages; out of town. Inquire 611 Marion.

FORELADY—Wash dresses; state experience. Box M-304, Post-Dispatch.

COUPLE Wtd.—To occupy unusually quiet strictly modern 4-room apartment in 2-family building, greatly reduced rental. FAirview 4267.

GIRLS—Experienced, calling on professional men; good personality and references. Apply in person only. Westgate Hotel, Room 1000, Miss Knoblin.

GIRL—General housework, one who can and will work, laundry included, family of 2; state age, experience, salary expected. Box M-326, Post-Dispatch.

GIRL—White; willing to work in Alton, Ill.; general housework, cooking; 3 in family; $30 a month. Apply 7238 Pershing.

GIRL—White; young; experienced; good wages; general housework, cooking. 7238 Pershing. Apply before 3.

GIRL—White; light housework, care of baby; small wages, good home. 2861 Arlington.

GIRL—White, refined, help with children; $12 month, room and board; references. Box M-10, Post-Dispatch.

GIRL—Sit. general housework; experienced; references. Call from 1 to 4 p. m., EVergreen 3107.

GIRL—White; general housework; must have experience. Apply Sunday a. m. 7246 Princeton. PArk 1804W.

GIRL—Sit. German, for kitchen in restaurant. $25. Room and board. Grantwood Restaurant, Alton, Mo.

GIRL—Experienced, care of children and general housework, $15 month. WE. 3480J.

GIRL—Dishwasher and assist in sandwich shop, walking distance, Youngs, Denny and Manchester.

GIRL—Or woman, living near Clayton bus line, wanted to help in home afternoon and evening. PA. 4523.

GIRL—General, neat, well experienced; general housework; no laundry; adults. Reference. 6150 Kingsbury.

GIRL—White, general housework; assist child. PA. 1053J. 732 Syracuse.

GIRL—With little selling experience; to learn. Box M-31, Post-Dispatch.

GIRL—Or middle-aged woman, for general housework. 4324 Delor.

GIRL—White, do housework and answer phone. FOrest 2053.

GIRL—White; cooking and housework; references. Box M-142, Post-Dispatch.

GIRL—White; general housework; assist with baby; stay on place. 1384 Burd.

GIRL—Experienced general housework; assist with children; references. MU. 4000

GIRL—Care of baby, more for home than wages; out of town. Inquire 611 Marion.

FORELADY—Wash dresses; state experience. Box M-304, Post-Dispatch.

COUPLE Wtd.—To occupy unusually quiet strictly modern 4-room apartment in 2-family building, greatly reduced rental. FAirview 4267.

GIRLS—Experienced, calling on professional men; good personality and references. Apply in person only. Westgate Hotel, Room 1000, Miss Knoblin.

GIRL—General housework, one who can and will work, laundry included, family of 2; state age, experience, salary expected. Box M-326, Post-Dispatch.

GIRL—White; willing to work in Alton, Ill.; general housework, cooking; 3 in family; $30 a month. Apply 7238 Pershing.

GIRL—White; young; experienced; good wages; general housework, cooking. 7238 Pershing. Apply before 3.

GIRL—White; light housework, care of baby; small wages, good home. 2861 Arlington.

GIRL—White, refined, help with children; $12 month, room and board; references. Box M-10, Post-Dispatch.

GIRL—Sit. general housework; experienced; references. Call from 1 to 4 p. m., EVergreen 3107.

GIRL—White; general housework; must have experience. Apply Sunday a. m. 7246 Princeton. PArk 1804W.

GIRL—Sit. German, for kitchen in restaurant. $25. Room and board. Grantwood Restaurant, Alton, Mo.

GIRL—Experienced, care of children and general housework, $15 month. WE. 3480J.

GIRL—Dishwasher and assist in sandwich shop, walking distance, Youngs, Denny and Manchester.

GIRL—Or woman, living near Clayton bus line, wanted to help in home afternoon and evening. PA. 4523.

GIRL—General, neat, well experienced; general housework; no laundry; adults. Reference. 6150 Kingsbury.

GIRL—White, general housework; assist child. PA. 1053J. 732 Syracuse.

GIRL—With little selling experience; to learn. Box M-31, Post-Dispatch.

GIRL—Or middle-aged woman, for general housework. 4324 Delor.

GIRL—White, do housework and answer phone. FOrest 2053.

GIRL—White; cooking and housework; references. Box M-142, Post-Dispatch.

GIRL—White; general housework; assist with baby; stay on place. 1384 Burd.

GIRL—Experienced general housework; assist with children; references. MU. 4000

GIRL—Care of baby, more for home than wages; out of town. Inquire 611 Marion.

GIRL—Experienced white, cooking and some housework. 15 Washington ter.

GIRL—White, general housework; good home. 6251A Cabanne.

HOUSEGIRL—White, experienced. 6444 San Bonita. PArkview 4428J.

HOUSEKEEPER—Young woman; mother-less home, $10 month. 2510 Howard, Monday.

HOUSEKEEPER—30; motherless home, 2 children; $4 week and home; Protestant. Box A-291, Post-Dispatch.

HOUSEKEEPER—Motherless home; no objection to child. Box Y-416 Post-Dis.

HOUSEKEEPER—Sit.; in motherless home. Call 110 Russell, rear.

HOUSEMAID—For general housework; no washing or cooking; $10 month; good home. PArkview 5549.

LADIES—2, neat appearing, ages 25 to 40, to assist in beauty work; experience not necessary; good money. 3638 Olive, Room 204, after 10 a. m. Monday.

LADIES—3; around 30, good appearance to work 4 days a week. Box M-324, Post-Dispatch.

LADY—Refined, attractive, good personality, with rental experience; must have car to interest department operating on Commission basis. Apply 1204 Ambassador Bldg.

LADY CANVASSER—Soliciting new orders for coffee; state age; commission basis. Box B-209, Post-Dispatch.

LADY—Order taker; permanent; Sunday, Monday. 3951 Bartmer av.

MAID—Experienced, neat, clean; general housework, assist cooking; home nights; $5 week. 463 Pasadena av., Webster Groves.

MAID—White, experienced, stay on place; $4 a week. REp 3535. 131 Jefferson Road.

MANICURIST—Rent table or salary or commission. Down town shop. Box F-98, Post-Dispatch.

OPERATORS

Experienced on wash dresses; we are extremely busy.
RICE STIX, 3 O'CLOCK FACTORY, 1634 Morgan.

OPERATORS

Must be thoroughly experienced on wash dresses; lots of work; good pay. RICE-STIX GOOD MORNING FROCK FACTORY, 417 N. 10th st.

OPERATOR—Experienced on wash dresses at 310 N. Ewing.

HELP WTD.—WOMEN, GIRLS

OPERATORS—Thoroughly experienced on cotton dresses; we are extremely busy and have plenty of work. Ely & Walker Dry Goods Co., Sterling Factory, second floor, 16th and Locust.

OPERATORS—Experienced on silk dresses. We are very busy; with lots of work. Ely & Walker Dry Goods Co., Janet Walker Factory, 7th floor, 16th and Locust.

OPERATORS—Thoroughly experienced, for $3.75 silk dresses; we are extremely busy. Ely & Walker Dry Goods Co., Janet Clay factory, 6th floor, 16th and Locust.

OPERATORS—35, experienced on silk dresses, for night shift. Lang-Kohn Mfg. Co., 806 Washington, 7th floor, apply Sunday 9 to 1.

OPERATORS—10 experienced, on wash dresses; none but experienced need apply. Forest City Mfg. Co., 1627 Washington, 6th floor.

OPERATORS — Experienced on wash dresses. Kaiser Garment Co., 809 Washington, 9th floor.

OPERATORS—Experienced on wash dresses; special opportunities for good operators. Solomon, 1506 Washington.

OPERATORS—Experienced on voile house dresses; plenty of work. 4th floor, 509 N. Broadway.

OPERATORS—On ladies' house dresses; also examiner; experienced only, others need not apply. 723 Walton.

OPERATORS—Experienced on cape. Miller Cap Co., 1329 Locust.

PASTRY COOK—Must be thoroughly familiar with pastry and bread. State white or colored. Give references or no need to answer. Box M-191, Post-Dispatch.

PERMANENT POSITION FOR MATURE, well educated woman capable of managing apartment for high-class executive position paying substantial salary as soon as qualified. Mr. Wallgren, Statler Hotel. Call Monday morning only.

SALESGIRLS—5 neat appearing, 18 to 40; permanent; immediate results; no training. 4545 Delmar.

SPOTTER—Combination silk and wool; experienced; steady position. Box M-153, Post-Dispatch.

STENOGRAPHER — Operate mimeograph and do general office work; $16 per week to start. Apply 9:30 to 12 Monday. 4903 Delmar. Room 236.

STENOGRAPHER—State age, education, experience, salary desired. Box M-53, Post-Dispatch.

SWEAT FITTERS—And sewers; must be experienced, men's hats. International Harvest Hat Co., 2528 Texas.

TEACHERS—To secure membership enroll during vacation with opportunity for employment; work pleasant and profitable. The Parental Society of America, 2233 Grand, Kansas City, Mo.

TEACHER—Young; in the grades; willing to work for board and $30 a month for the experience. Box M-9, Post-Dis.

TUCKER—Experienced on ladies' silk dresses. Apply Kay Brothers, 1307 Washington.

WAITRESS—Experienced at Cabin Hotel Camp for room and board, state age. Box M-156, Post-Dispatch.

WAITRESS—Experienced. 3426 Broadview. Apply Monday 10 a. m.

WOMAN—Married or widow preferred; one over 30, who must be self-supporting; can an advantage but not a necessity, good income, real future; personal interview necessary; give age and phone. Box B-300, Post-Dispatch.

WOMAN—Or man and wife, to run small restaurant; woman must be good cook; must live and board; references required. Box A-296, Post-Dispatch.

WOMAN — Mature, refined, to be trained as an industrial counsellor and be associated with large manufacturing company; unlimited opportunity. Box M-303, Post-Dispatch.

WOMAN—Over 30, to be trained free of charge in the scientific correction of figure faults; unusual opportunity for woman expected to grow in organization. Box M-371, Post-Dispatch.

WOMAN—Over 30, by large manufacturer of foundation garments; thorough training along semi-professional line, pleasant work; substantial earnings; permanent future; give information and phone in reply. Box R-138, P.-D.

WOMAN—Ambitious, to train for executive position with a large cosmetic firm; specialized training furnished. Apply Apt. 209, 4001 Washington.

WOMAN—Housework and plain cooking; 3 adults; two Catholic; age 35-50; give reference and salary expected. Box A-220, Post-Dispatch.

WOMAN—Must be over 35; for special work with radio broadcasting inquiries; no canvassing. Apply 621 Arcade Bldg.

WOMAN—Young, middle aged, care child, light housework; room, board, small salary. 4475 Arlington.

WOMAN—37-45; refined, intelligent, dependable; married or single, one with car preferred. Box M-282, Post-Dis.

WOMAN—Over 30, to visit the sick; must be neat-appearing and sympathetic. Box M-383, Post-Dispatch.

WOMAN—Middle-aged, for tourist restaurant. O. E. Colson, R. 2, St. Clair, Mo.

WOMAN—30 to 40, good demonstrator with selling experience. Box M-302, P.-D.

WOMAN—Assist housework; more for home than wages. 1922 Cora.

WOMAN—White, middle aged; housework; small family. 724 Walton.

WOMEN—At once; immediate employment will be given to two women in our newly opened branch, department of sale and service. Applicant must be over 30 and used to furnish best of references. Apply Monday and Tuesday, 9 to 1 p. m., room 824 Arcade Bldg. Ask for Employment Manager.

WOMEN—And girls may register with us for employment. Joint Council of Women's Auxiliaries, 4380 Washington. FRanklin 6612.

WOMEN—6 neat, about $2 daily. Ilse Cleaners, 5239 Delmar, after 9 Monday.

YOUNG LADIES—6 steady work, no canvassings. Apply Monday 9 to 4. 4231 Washington.

YOUNG LADY—To stay with children at night, both over nine; good home; private family. For her room and board.

YOUNG WOMAN—Sit.; for housekeeper; with girl, 9. 3Jefferson 6621.

Help Wanted With Investment

BEAUTY OPERATOR—Experienced operator-manager; investment required; part cash, part from earnings. Box B-357, Post-Dispatch.

WOMAN—To make small investment in a going insurance brokerage company; new line of life policies; approximate earning with or without service, $200 per month. Box M-146, Post-Dispatch.

CANVASSERS AND SOLICITORS WOMEN

LADY CANVASSER—Ladies' dresses, refrigerator, commission only. 2510 Howard, Monday.

SALESWOMEN WANTED

SALESLADIES—4 house-to-house, salary and commission. Call Monday between 10 and 12, at 114 S. 3d.

SALESLADY—For South Side ladies' ready-to-wear store; open 4 evenings; one who has some alteration experience; give age, experience and phone number. Box M-4, Post-Dispatch.

SALESLADIES—$5 per week salary and good bonus; pleasant, steady work; we train you. Room 1201, First Nat'l Life Bldg.

SALESLADIES—3 experienced; 25-35; introductory offer of quick money maker. See Miss Bouman, 4128 Washington.

SALESWOMEN—We need representatives in all communities. Pleasant, profitable connection. You must have a wide acquaintance and initiative. We will train you. Call or write, Miss Bass, 4138 Washington, St. Louis, Mo.

SALESWOMEN—Immediate openings for women to represent famous dress factory; start around $15 weekly; no canvassing; experience unnecessary; outfit free. Pickwick Co., Fort Wayne, Ind.

SALESWOMEN—Nurses preferred, earn real money selling physicians, hospitals, etc., specialty; big profits. Illinois Surgical, 10 S. Wells, Chicago.

LADIES—To travel; salary and commission. 325 Wainwright Bldg.

PURITY ISLAND—Excellent opportunity; quick seller; unlimited field; good profit. Apply or write 615 N. Taylor av., St. Louis.

WOMEN can get their hosiery without cost and wonderful chance for $12 a day, representing large Ohio distributor. Full or spare time. Furnished outfit. Extra hose and new Ford to travel in, given producers. Pleasant, delightful work; experience unnecessary. Send postal to L. E. Wilkin, Desk 3020, Greenfield, O.

SALESWOMEN WANTED

WOMEN—Married; wanted to earn up to $120 weekly demonstrating new Rose Brand Frocks; Silk Hosiery in fashion; no canvassing; actual samples hosiery free. American Hosiery Mills, Dept. T418, Indianapolis.

WOMEN—For all or part time in city, Kirkwood, Clayton, Webster Groves. Box M-309, Post-Dispatch.

WOMEN—Catholic; magazine or house-to-house experience. 1073 Arcade bldg.

ROOMS AND BOARD

ROOMS WITH BOARD—CITY

North

ASHLAND, 4233—Corner Harris; beautifully furnished room, board; exceptionally reasonable.

EUCLID, 1336 N.—Convenient location, good home, cooking; gentlemen preferred; reasonable.

GREER, 3853A—Room, board; 1 or 2; men or couple employed; private home.

HEBERT, 3920—Front room, good exposure; gentlemen; board optional.

KENNERLY, 3813—Comfortable, clean room for gentleman; 2 meals; $5.

LEE, 3629—Room, board for 1 or 2; private home; garage optional.

PASTRY COOK—Must be thoroughly familiar with pastry and bread. State white or colored. Give references or no need to answer. Box M-191, Post-Dispatch.

PERMANENT POSITION FOR MATURE, well educated woman capable of managing apartment for high-class executive position paying substantial salary as soon as qualified. Mr. Wallgren, Statler Hotel. Call Monday morning only.

SALESGIRLS—5 neat appearing, 18 to 40; permanent; immediate results; no training. 4545 Delmar.

SPOTTER—Combination silk and wool; experienced; steady position. Box M-153, Post-Dispatch.

STENOGRAPHER — Operate mimeograph and do general office work; $16 per week to start. Apply 9:30 to 12 Monday. 4903 Delmar. Room 236.

STENOGRAPHER—State age, education, experience, salary desired. Box M-53, Post-Dispatch.

SWEAT FITTERS—And sewers; must be experienced, men's hats. International Harvest Hat Co., 2528 Texas.

TEACHERS—To secure membership enroll during vacation with opportunity for employment; work pleasant and profitable. The Parental Society of America, 2233 Grand, Kansas City, Mo.

TEACHER—Young; in the grades; willing to work for board and $30 a month for the experience. Box M-9, Post-Dis.

TUCKER—Experienced on ladies' silk dresses. Apply Kay Brothers, 1307 Washington.

WAITRESS—Experienced at Cabin Hotel Camp for room and board, state age. Box M-156, Post-Dispatch.

WAITRESS—Experienced. 3426 Broadview. Apply Monday 10 a. m.

WOMAN—Married or widow preferred; one over 30, who must be self-supporting; can an advantage but not a necessity, good income, real future; personal interview necessary; give age and phone. Box B-300, Post-Dispatch.

WOMAN—Or man and wife, to run small restaurant; woman must be good cook; must live and board; references required. Box A-296, Post-Dispatch.

WOMAN — Mature, refined, to be trained as an industrial counsellor and be associated with large manufacturing company; unlimited opportunity. Box M-303, Post-Dispatch.

WOMAN—Over 30, to be trained free of charge in the scientific correction of figure faults; unusual opportunity for woman expected to grow in organization. Box M-371, Post-Dispatch.

WOMAN—Over 30, by large manufacturer of foundation garments; thorough training along semi-professional line, pleasant work; substantial earnings; permanent future; give information and phone in reply. Box R-138, P.-D.

WOMAN—Ambitious, to train for executive position with a large cosmetic firm; specialized training furnished. Apply Apt. 209, 4001 Washington.

WOMAN—Housework and plain cooking; 3 adults; two Catholic; age 35-50; give reference and salary expected. Box A-220, Post-Dispatch.

WOMAN—Must be over 35; for special work with radio broadcasting inquiries; no canvassing. Apply 621 Arcade Bldg.

WOMAN—Young, middle aged, care child, light housework; room, board, small salary. 4475 Arlington.

WOMAN—37-45; refined, intelligent, dependable; married or single, one with car preferred. Box M-282, Post-Dis.

WOMAN—Over 30, to visit the sick; must be neat-appearing and sympathetic. Box M-383, Post-Dispatch.

WOMAN—Middle-aged, for tourist restaurant. O. E. Colson, R. 2, St. Clair, Mo.

WOMAN—30 to 40, good demonstrator with selling experience. Box M-302, P.-D.

WOMAN—Assist housework; more for home than wages. 1922 Cora.

WOMAN—White, middle aged; housework; small family. 724 Walton.

WOMEN—At once; immediate employment will be given to two women in our newly opened branch, department of sale and service. Applicant must be over 30 and used to furnish best of references. Apply Monday and Tuesday, 9 to 1 p. m., room 824 Arcade Bldg. Ask for Employment Manager.

WOMEN—And girls may register with us for employment. Joint Council of Women's Auxiliaries, 4380 Washington. FRanklin 6612.

WOMEN—6 neat, about $2 daily. Ilse Cleaners, 5239 Delmar, after 9 Monday.

YOUNG LADIES—6 steady work, no canvassings. Apply Monday 9 to 4. 4231 Washington.

YOUNG LADY—To stay with children at night, both over nine; good home; private family. For her room and board.

YOUNG WOMAN—Sit.; for housekeeper; with girl, 9. 3Jefferson 6621.

Help Wanted With Investment

BEAUTY OPERATOR—Experienced operator-manager; investment required; part cash, part from earnings. Box B-357, Post-Dispatch.

WOMAN—To make small investment in a going insurance brokerage company; new line of life policies; approximate earning with or without service, $200 per month. Box M-146, Post-Dispatch.

CANVASSERS AND SOLICITORS WOMEN

LADY CANVASSER—Ladies' dresses, refrigerator, commission only. 2510 Howard, Monday.

SALESWOMEN WANTED

SALESLADIES—4 house-to-house, salary and commission. Call Monday between 10 and 12, at 114 S. 3d.

SALESLADY—For South Side ladies' ready-to-wear store; open 4 evenings; one who has some alteration experience; give age, experience and phone number. Box M-4, Post-Dispatch.

SALESLADIES—$5 per week salary and good bonus; pleasant, steady work; we train you. Room 1201, First Nat'l Life Bldg.

SALESLADIES—3 experienced; 25-35; introductory offer of quick money maker. See Miss Bouman, 4128 Washington.

SALESWOMEN—We need representatives in all communities. Pleasant, profitable connection. You must have a wide acquaintance and initiative. We will train you. Call or write, Miss Bass, 4138 Washington, St. Louis, Mo.

SALESWOMEN—Immediate openings for women to represent famous dress factory; start around $15 weekly; no canvassing; experience unnecessary; outfit free. Pickwick Co., Fort Wayne, Ind.

SALESWOMEN—Nurses preferred, earn real money selling physicians, hospitals, etc., specialty; big profits. Illinois Surgical, 10 S. Wells, Chicago.

LADIES—To travel; salary and commission. 325 Wainwright Bldg.

PURITY ISLAND—Excellent opportunity; quick seller; unlimited field; good profit. Apply or write 615 N. Taylor av., St. Louis.

WOMEN can get their hosiery without cost and wonderful chance

700 ROOMS FOR RENT, With or Without Board—Is the place you have been seeking advertised today?

ROOMS FOR RENT—South

LOUISIANA, 1930—2 large rooms; kitchenette; newly decorated; modern; also room efficiency; owner's home.

OHIO, 3258A — Attractive housekeeping rooms; home-like, reasonable.

OREGON, 4513—3 rooms, gas, electric; $7.

PARK, 2306—Newly installed 1, 2, 3 room unit sleeping, light housekeeping; also clean; couples preferred.

PORTIA, 3236—Attractive 2-room suite; marble sink, private home; reasonable.

ROOM—Gentlemen; reasonable; home in Big Tower Grove Park. LAc. 9979.

ROOM—Large, 2 baths, one-half block west of Grand. Phone, GRand 6531.

RUSSELL, 3954—2 rooms with sink, everything furnished, beautifully, $7.50 week.

RUSSELL, 2631—2 connecting front housekeeping, sink, phone service; reasonable.

RUSSELL, 4048—Cozy south room; 1 employed; private home; reasonable.

RUSSELL, 3640—Attractively furnished all conveniences; adjoining bath; $4.

RUSSELL, 3815—2 light housekeeping conveniences; private bath. VI. 3626.

RUSSELL, 2738—Home-like, housekeeping rooms, water, $3, $3.50, $4.

RUSSELL, 2107A—Front; southern exposure; also small room. Victor 2984.

RUSSELL, 3658A—Front, in ivory; twin beds; gentleman; very reasonable.

RUSSELL, 2733—Large connecting front rooms, every convenience, clean.

RUSSELL, 3931—Large front housekeeping; 4 windows; range; hot water.

RUSSELL, 2652—Sleeping; joining bath; southern exposure; garage; reasonable.

RUSSELL, 4063—Two nicely furnished housekeeping; bath; private entrance.

RUSSELL, 2853—Housekeeping, single, connecting; $3 up; sink; bath; janitor.

RUTGER, 2618—2 unfurnished, adjoining bath, private home, reasonable.

SALENA, 2805—Nice room and kitchenette, closed porch; rent reasonable.

SEVENTH, 1717 S.—Housekeeping rooms, $2.50; connecting, $3; water, gas range, electric.

SHAW, 3911A—Comfortable furnished room with kitchenette, also sleeping; reasonable.

SHAW, 3810—2-room apartment, refinished; modern conveniences.

SHAW, 3660—Room for gentleman; convenient transportation; breakfast optional.

SHAW, 3851A—Neatly furnished front; private family; near cars, buses.

SHENANDOAH, 4036A — 2 rooms, kitchenette and cold water. Gas, electric. PR.7177.

SHENANDOAH, 3622—Room, Murphy bed, kitchen; also large front housekeeping.

SHENANDOAH, 2654—Big front room, light housekeeping; conveniences.

SHENANDOAH, 3922—2 front housekeeping rooms; private home; sink.

SHENANDOAH, 4061—2 unfurnished, with heat and light; reasonable.

SOUTH TENNESSEE, 2349—Large light room, private home, sink.

SOUTH TEXAS, 3457—2 fancy front rooms, private bath; adults, $16.

SOUTHTHIRTEENTH, 2819 S.—Two light housekeeping rooms, furnished, $6. LA. 7139.

SOUTH VIRGINIA, 1917—Homelike, gentlemen; garage; reasonable. GR. 0493.

SPRING VISTA, 4316—Basement rooms, modern; $8 per month; will decorate.

SPRING VISTA, 3415—Attractive, south front; owner's home; modern. GR. 3675M.

SUNNYWYOMING, 3731—Large, attractive room; private home; breakfast optional.

SUNNYWYOMING, 3663—Double or single; conveniences; reasonable. LA. 4676.

SUNNY—3 large unfurnished rooms; reduced $ month. 2616 Hickory.

Southwest

SWARENAL, 5933—Will share 5-room bungalow; reasonable.

SWBRESHAM, 5609 — Attractive bungalow; ladies or couple; bus. FLanders 3098.

SWKNOX, 2050—2 or 3, private home, refinished or unfurnished.

SWKNOX, 2050—2 or 3 rooms, private home; furnished, unfurnished.

SWMcCUNE, 6442—3 rooms; nicely furnished; yard, porches; electric washer; modern; private; convenient. ST. 1626.

SWMARQUETTE, 6607—2 furnished or unfurnished; sleeping porch. Hiland 5291.

SWMILENTZ, 5046—Connecting bedroom, sitting room; separate entrance; bungalow; transportation.

SWROOM—Desirable front furnished room; private family. FLanders 2406.

West

WARCO, 4338A—Room, 1 or 2 ladies; breakfast; home privileges. FOrest 1179.

WARLINGTON, 1365—Nicely furnished rooms in private home, reasonable. FO. 2381.

WAUBERT, 755—Lovely room; modern housekeeping; $3 per week.

WBARNES, 5744—Attractive south; young lady; good meals; continuous hot water.

WBARTMER, 5723—Lovely south front room; 1 or 2; conveniences.

WBARTMER, 5329—Newly decorated room; kitchenette, water; $3.50; adults.

WBARTMER, 5583—Large lower 2 and 3 room; complete housekeeping.

WBAYARD, 1204—2 unfurnished; porch, water, sink, gas, electric; phone, heat; private family; references.

WBEAUTIFUL, bedroom, sunroom; southern exposure; private entrance; $5. 57 Kingsbury.

WBELT, 767—Third north; large front room; in apartment; reduced. FO. 7316.

WBELT, 716—Second floor; lovely room, 2 baths, shower; meals optional.

WBELT, 1316—Twin beds; owner's home; excellent meals; $5 each.

WBLENDON PL., 1034—Attractive room; private; lady; Market car. HI. 1947.

WBOYLE, 4005—2 rooms and bath; newly decorated; modern. $21.

WBOYLE, 315 N.—Sleeping and housekeeping room; newly furnished; reasonable.

WCABANNE, 5047—South front housekeeping suite; sleeping room; kitchen privileges.

WCABANNE, 5071—Large, delightful, with lavatory, $3; also small room.

WCABANNE, 5075—2 housekeeping rooms, private home; also sleeping; reasonable.

WCABANNE, 5903—Newly furnished, 1 or 2; board optional. CAbany 4585J.

WCABANNE, 5949A—1 or 2 rooms; furnished or unfurnished; conveniences.

WCATES, 5157—Clean, nicely furnished, kitchenette, bath, hot water; reasonable.

WCATES, 5030—Lovely room, good meals; private home; convenient; reasonable.

WCATES, 5805—Clean, newly decorated housekeeping, kitchenette, adults, $4.50.

WCATES, 5625—2 furnished, unfurnished, $2-$5; private bath. CA. 9495.

WCATES, 5163—2 neat housekeeping rooms, sink, range, $5.50.

WCATES, 5150—3 nicely furnished housekeeping rooms; private bath.

WCATES, 5119—Large front room; kitchen connected; private home; reasonable.

WCATES, 5881—Lovely 2-room, furnished, efficiency, second floor; adults.

WCATES, 5110—Neat housekeeping room, first floor; south; reasonable.

WCATES, 5157—Clean, well furnished; conveniences; 1 or 2; attractive rates.

WCLARA, 724—2d floor north; front room, apartment; twin beds or single.

WCLARA, 535—1st floor north; twin beds. FOrest 2627.

WCLEMENS, 5812 (Apt. D, 2d floor)—Bright, cheerful; 1 or 2 gentlemen; reasonable.

WCLEMENS, 5723—Large single or double closets, lovely private home; garage.

WCLEMENS, 6053—2d floor front, sleeping; owner's home; garage; reasonable.

WCLEMENS, 5923—Private home, kitchen privileges; garage. CAbany 5235M.

WCLEMENS, 5579—Sleeping room, also front housekeeping room; south exposure.

WCLEMENS, 5647—Ideal, in owner's home; every convenience; reasonable.

WCLEMENS, 5511—Desirable front room; owner's home; garage; reasonable.

WCOMFORTABLE home for 2 respectable men or couple; refined, Jewish. German; private family of 2 adults; west. Box A-63, Post-Dispatch.

WCOOK, 3679—3 rooms, furnished; 2 front, unfurnished; reasonable. JE. 3162.

WDELMAR, 5066—Small room, $2.50; large rooms, $4; twin beds, $5; special kitchen privilege; board if desired; free parking space.

WDELMAR, 5020—Beautifully furnished room for 2; near bath; plenty hot water. Also cozy south for 1; no other rooms. FOrest 7284.

WDELMAR, 5904 (Third west)—Lovely large room; private bath; suitable 2 or 3; also smaller. CAbany 1419W.

WDELMAR, 5250—2 or 3 rooms, completely equipped for housekeeping; private bath, porch; also sleeping.

ROOMS FOR RENT—West

WDELMAR, 5061A — Beautiful furnished room; new furniture; privileges; cheap. home; also single.

WDELMAR, 5040—Newly decorated suite; private porch; entrance; sleeping, $2.50.

WDELMAR, 4403—Large housekeeping kitchenette; also sleeping. $2.50 up. FR. 2227.

WDELMAR, 4047—Beautiful housekeeping, everything furnished; only $3 per week.

WDELMAR, 5005A—3 furnished housekeeping rooms; bachelor's apt.; redecorated; $25 mo.

WDELMAR, 5147—3 light rooms, bath, bath, gas, electricity; garages; $20.

WDELMAR, 4419—1 room, kitchenette, $5.50; 2 rooms, kitchenette, $5.

WDELMAR, 5478—Lovely room, modern apartment; 2 baths. FOrest 5389.

WDELMAR, 5102A—Attractive housekeeping suite, $5; will separate; adults.

WDELMAR, 5668—Neatly furnished rooms; suitable 1 or 2; $4 up. CAbany 1814.

WDELMAR, 4114—Neatly furnished front housekeeping, $3.50; phone; parking.

WDELMAR, 5478—Lovely room, modern apartment; 2 baths. FOrest 5389.

WDELMOR, 7227—Near Ballevue; 2 housekeeping; bath, private home. HI. 7519.

WDWIGHT, 5712—Attractively furnished room; in private family; owner's home; residential district which affords nine convenient transportation; prefer gentlemen; room is near bath; telephone. Cabany 8584.

WENRIGHT, 5926—Unusually cool 2-room, furnished housekeeping suite; living effect, private bath, entrance; reduced.

WENRIGHT, 5048—2 housekeeping rooms; southern exposure; all conveniences, reasonable.

WENRIGHT, 5219—South room, refined only; 1 or 2, $3.

WENRIGHT, 5144—Comfortably furnished rooms; continuous hot water; shower bath.

WENRIGHT, 5535—Attractive rooms, 1 or 2; private; conveniences; reasonable.

WENRIGHT, 5083—2 rooms, hot water, living room suite; adults, $9.50 semi.

WENRIGHT, 5712—Gentleman, in owner's home; good transportation. CA. 8584.

WENRIGHT, 5926—Sunroom, living, dinette, kitchenette; rollaway; furnished.

WENRIGHT, 5916 (block Delmar)—Single, double; private; hot water; garage.

WENRIGHT, 5091—Beautiful front suite; newly decorated; every convenience; $6.50

WENRIGHT, 5857—Light, well furnished small room, adjoining bath; $3.

WENRIGHT, 5801 (Apt. 1st west)—Attractive room; gentleman. PArkview 5651W.

WENRIGHT, 5946—Large south bedroom with kitchen; strictly private home.

WENRIGHT, 5741—Attractive front room; southern exposure; home privileges.

WENRIGHT, 5845—Large, light; convenient to everything; lady; private.

WENRIGHT, 5219—2 lovely, clean, private; single, double; $4.

WEUCLID, 777 N.—Connecting housekeeping rooms, $4 week. FOrest 0494.

WEVANS, 4581—Furnished bedroom for housekeeping; every convenience.

WEVANS, 4663—2 connecting, kitchen or kitchen privileges, range, sink, $4, $5.

WFINNEY, 3666—Several newly furnished housekeeping; sink; range; $2.25 up.

WFINNEY, 3605—Large sleeping room, one or two men. $2.

WFOREST PARK, 4511—Modern 1 room efficiency, concealed kitchenette, sink, phone.

WFOREST PARK, 4498-4434-4381—Newly decorated; modern; cheap. FR. 3239.

WFOREST PARK, 4382—Unfurnished large sleeping room; suitable for 2.

WFOUNTAIN, 4860—Room in private, refined home; gentlemen only; $3.50; breakfast optional. ROsedale 0459.

WFOUNTAIN, 4823—Large housekeeping suite; newly furnished; $3; 2 connecting, $5.50.

WFOXFELLOW, 1405—2 newly furnished rooms; sink; week free; gentiles.

WHAMILTON, 951—Clean second-floor front; $2.50; gentleman. Cab. 7537M.

WHAMILTON, 1—Housekeeping, housekeeping; rear heat, hot water.

WHAMILTON, 934—2, 3 room suites; furnished, unfurnished; sink; living room.

WHELMAR, 5988A—Housekeeping and sleeping room. $3.00 week. Southern exposure.

WHELAN, 6532—3 or 4 rooms; furnished or unfurnished; bath.

WHENSINGTON, 5101—Large front rooms; with excellent food, $5 and $5; refined, congenial, clean home; newly decorated; Rodiamont car, 3 bus lines. FO. 2727.

WHENSINGTON, 5100—Room with private family, board optional; reasonable. FO. 1240.

WHENSINGTON, 5102—2 large south housekeeping; private family, $3.50.

WHGSBURY, 6027—Pleasant, comfortable, large, clean room; reasonable.

WHNGHSHWAY, 5623 N.—Front rooms, housekeeping; first floor; garage.

WHNGHSHWAY, 844 N.—Hodiamont car; German cooking; $5-$6.

WICLEDE, 4048—Rooms, $2 to $4; 2 connecting, $15 month.

WICLEDE, 4452—2 housekeeping rooms; furnished; all conveniences; phone, water.

WICLEDE, 4046—Room, $2 to $4; 2 connecting, $15 month.

WICLEDE, 4157—Room and modern kitchenette, $4.50 up; clean; adults.

WILEWIS PL., 4559—Attractive, for 1 or 2; kitchen privileges. FOrest 6795.

WINDSOR PL., 4315 — Beautifully furnished room with lavatory; full hotel service; $4 per week. Lincrest Hotel.

WINDSOR PL., 4058—2d floor front; range, sink, hot water, free phone, $7; also 2d floor front sleeping, $3.

WINDSOR PL., 4365—Room with private bath; also single with lavatory, garage.

WINDSOR PL., 4251—South, front, lavatory; also double, meals optional.

WINDSOR PL., 4062—Attractive front room; all conveniences; reasonable; garage.

WINDSOR PL., 40xx—Southern exposure; kitchenette optional; reasonable. FR. 4694.

WINDSOR PL., 4015 — Attractive rooms in lovely home; meals optional; reasonable.

WINDSOR PL., 4305—Lovely south front room, also smaller; reasonable; private.

WINDSOR PL., 3958—Two large housekeeping rooms, electric washer; $5.

WINDSOR PL., 3824—Sleeping and housekeeping rooms; modern; reasonable.

WINDSOR PL., 4328A—Large, attractive sleeping; bath; 1 or 2; low rent; private.

WINDSOR PL., 4301—Beautiful south front, kitchenette room; private; reasonable.

WINDSOR PL., 4239 — Nicely furnished 2d floor; 1 or 2; homelike; reasonable.

WINDSOR PL., 1422—Beautiful room, modern bungalow home; very reasonable.

WINKLEY, 4555A — Attractive, front, ladies; meals optional, reasonable.

WJEFFERSON, 4161—Large, clean housekeeping room, $3.50; sleeping room, $2.50.

WJEFFERSON, 4604—Beautiful, large room; kitchen; private entrance, running water; everything furnished.

WJEFFERSON, 4621—Attractive apartment, kitchen, bath, twin beds, radio.

WJEFFERSON, 4516—Large, clean front room; maid service; $4.

WJEFFERSON, 4612—Completely furnished second floor front housekeeping; couple.

WJEFFERSON, 4930—Housekeeping rooms; sink, gas range; $3.50 week up.

WJEFFERSON, 4500—Third floor west; front room suitable 1 to 2. FO. 7935.

WJEFFERSON, 4061—Large housekeeping; sink; hot water; range; $4.50.

WJEFFERSON, 4152—2 rooms, 2 beds; sleeping, $3; phone; convenient.

WJEFFERSON, 4342—Large, front; private bath; ideal for two.

WJEFFERSON, 4476A—Housekeeping; private; reasonable.

WJEFFERSON, 4414—Large room, private bath; southern exposure.

WJEFFERSON, 4163—Pretty front housekeeping; water, range; $3.50.

WJULIAN, 5553—2 second floor front; also 3 on third; sink; conveniences; lovely yard; garage; side yard.

WKAPLE, 5746—Rooms for sleeping or housekeeping; light, cool; $3 up.

WKAPLE, 5078—Room and board; $6.50 up; 1 or 2. FO. 2137.

WKAPLE, 5169—Unfurnished, 2 connecting, with bed, gas light; adults.

WKAPLE, 5153—Rooms, furnished or unfurnished; reasonable. JE. 3162.

WKAPLE, 5312—2-room suite, complete; sink, refrigeration; couple; $6.50.

WKARYLAND, 4361 — Newly furnished, light housekeeping; attractive; reasonable.

WKARYLAND, 4309—2d floor, beautiful south front room; all conveniences.

WKARYLAND, 4324—Nicely furnished; also single room; $2.

WKARYLAND, 4338—2 housekeeping, first floor; sink, private bath; sleeping.

WKARYLAND, 4346—Attractive sleeping; water in rooms; $3; also housekeeping.

WKARYLAND, 4249—2 lovely, front housekeeping rooms, suitable for 3.

ROOMS FOR RENT—West

WKARYLAND, 4388A—Beautifully furnished; newly decorated for 2. Catholic home; also single.

WKARYLAND, 4306A—2 connecting rooms; large kitchen, range, sink, linens.

WKINERVA, 5210—2d floor front room; kitchen and porch; attractive. FO. 5120.

WKINERVA, 5080—Neatly furnished; gentleman, couple, private; good meals.

WKINERVA, 5020—Connecting light housekeeping rooms; all conveniences.

WKEWBERRY TER., 4816 — Large, south; running water; everything complete.

WKEWBERRY, 4813—Large housekeeping room, sink; $3.25; 2 front; reasonable.

WKEWSTEAD, 518 N.—2-3, connecting, well furnished, housekeeping; Olive cars; reasonable.

WKLIVE ST. ROAD, 6286—Front room in private home; garage.

WKPAGE, 4273—Connecting housekeeping rooms; newly furnished; decorated; water, gas.

WKPAGE, 5402—2 large, front rooms; white sink; range; garage; $5.

WKPAGE, 5349—Dining room, sleeping porch, kitchen; furnished; beautiful; reasonable.

WKPAGE, 5712—Attractively furnished room; in private family; owner's home; residential district which affords nine convenient transportation; prefer gentlemen; room is near bath; telephone. Cabany 8584.

WKPAGE, 5926—Unusually cool 2-room, furnished housekeeping suite; living effect, private bath, entrance; reduced.

WKPAGE, 5048—2 housekeeping rooms; southern exposure; all conveniences, reasonable.

WKPAGE, 5219—South room, refined only; 1 or 2, $3.

WKPAGE, 5144—Comfortably furnished rooms; continuous hot water; shower bath.

WKPAGE, 5535—Attractive rooms, 1 or 2; private; conveniences; reasonable.

WKPAGE, 5083—2 rooms, hot water, living room suite; adults, $9.50 semi.

WKPAGE, 5712—Gentleman, in owner's home; good transportation. CA. 8584.

WKPAGE, 5926—Sunroom, living, dinette, kitchenette; rollaway; furnished.

WKPAGE, 5916 (block Delmar)—Single, double; private; hot water; garage.

WKPAGE, 5091—Beautiful front suite; newly decorated; every convenience; $6.50

WKPAGE, 5857—Light, well furnished small room, adjoining bath; $3.

WKPAGE, 5801 (Apt. 1st west)—Attractive room; gentleman. PArkview 5651W.

WKPAGE, 5946—Large south bedroom with kitchen; strictly private home.

WKPAGE, 5741—Attractive front room; southern exposure; home privileges.

WKPAGE, 5845—Large, light; convenient to everything; lady; private.

WKPAGE, 5219—2 lovely, clean, private; single, double; $4.

WKPAGE, 777 N.—Connecting housekeeping rooms, $4 week. FOrest 0494.

WKPAGE, 4581—Furnished bedroom for housekeeping; every convenience.

WKPAGE, 4663—2 connecting, kitchen or kitchen privileges, range, sink, $4, $5.

WKPAGE, 3666—Several newly furnished housekeeping; sink; range; $2.25 up.

WKPAGE, 3605—Large sleeping room, one or two men. $2.

WKPAGE, 4511—Modern 1 room efficiency, concealed kitchenette, sink, phone.

WKPAGE, 4498-4434-4381—Newly decorated; modern; cheap. FR. 3239.

WKPAGE, 4382—Unfurnished large sleeping room; suitable for 2.

WKPAGE, 4860—Room in private, refined home; gentlemen only; $3.50; breakfast optional. ROsedale 0459.

WKPAGE, 4823—Large housekeeping suite; newly furnished; $3; 2 connecting, $5.50.

WKPAGE, 1405—2 newly furnished rooms; sink; week free; gentiles.

WKPAGE, 951—Clean second-floor front; $2.50; gentleman. Cab. 7537M.

WKPAGE, 1—Housekeeping, housekeeping; rear heat, hot water.

WKPAGE, 934—2, 3 room suites; furnished, unfurnished; sink; living room.

WKPAGE, 5988A—Housekeeping and sleeping room. $3.00 week. Southern exposure.

WKPAGE, 6532—3 or 4 rooms; furnished or unfurnished; bath.

WKPAGE, 5101—Large front rooms; with excellent food, $5 and $5; refined, congenial, clean home; newly decorated; Rodiamont car, 3 bus lines. FO. 2727.

WKPAGE, 5100—Room with private family, board optional; reasonable. FO. 1240.

WKPAGE, 5102—2 large south housekeeping; private family, $3.50.

WKPAGE, 6027—Pleasant, comfortable, large, clean room; reasonable.

WKPAGE, 5623 N.—Front rooms, housekeeping; first floor; garage.

WKPAGE, 844 N.—Hodiamont car; German cooking; $5-$6.

WKPAGE, 4048—Rooms, $2 to $4; 2 connecting, $15 month.

WKPAGE, 4452—2 housekeeping rooms; furnished; all conveniences; phone, water.

WKPAGE, 4046—Room, $2 to $4; 2 connecting, $15 month.

WKPAGE, 4157—Room and modern kitchenette, $4.50 up; clean; adults.

WKPAGE, 4555—Attractive, for 1 or 2; kitchen privileges. FOrest 6795.

WKPAGE, 4315 — Beautifully furnished room with lavatory; full hotel service; $4 per week. Lincrest Hotel.

WKPAGE, 4058—2d floor front; range, sink, hot water, free phone, $7; also 2d floor front sleeping, $3.

WKPAGE, 4365—Room with private bath; also single with lavatory, garage.

WKPAGE, 4251—South, front, lavatory; also double, meals optional.

WKPAGE, 4062—Attractive front room; all conveniences; reasonable; garage.

WKPAGE, 40xx—Southern exposure; kitchenette optional; reasonable. FR. 4694.

WKPAGE, 4015 — Attractive rooms in lovely home; meals optional; reasonable.

WKPAGE, 4305—Lovely south front room, also smaller; reasonable; private.

WKPAGE, 3958—Two large housekeeping rooms, electric washer; $5.

WKPAGE, 3824—Sleeping and housekeeping rooms; modern; reasonable.

WKPAGE, 4328A—Large, attractive sleeping; bath; 1 or 2; low rent; private.

WKPAGE, 4301—Beautiful south front, kitchenette room; private; reasonable.

WKPAGE, 4239 — Nicely furnished 2d floor; 1 or 2; homelike; reasonable.

WKPAGE, 1422—Beautiful room, modern bungalow home; very reasonable.

WKPAGE, 4555A — Attractive, front, ladies; meals optional, reasonable.

WKPAGE, 4161—Large, clean housekeeping room, $3.50; sleeping room, $2.50.

WKPAGE, 4604—Beautiful, large room; kitchen; private entrance, running water; everything furnished.

WKPAGE, 4621—Attractive apartment, kitchen, bath, twin beds, radio.

WKPAGE, 4516—Large, clean front room; maid service; $4.

WKPAGE, 4612—Completely furnished second floor front housekeeping; couple.

WKPAGE, 4930—Housekeeping rooms; sink, gas range; $3.50 week up.

WKPAGE, 4500—Third floor west; front room suitable 1 to 2. FO. 7935.

WKPAGE, 4061—Large housekeeping; sink; hot water; range; $4.50.

WKPAGE, 4152—2 rooms, 2 beds; sleeping, $3; phone; convenient.

WKPAGE, 4342—Large, front; private bath; ideal for two.

WKPAGE, 4476A—Housekeeping; private; reasonable.

WKPAGE, 4414—Large room, private bath; southern exposure.

WKPAGE, 4163—Pretty front housekeeping; water, range; $3.50.

WKPAGE, 5553—2 second floor front; also 3 on third; sink; conveniences; lovely yard; garage; side yard.

WKPAGE, 5746—Rooms for sleeping or housekeeping; light, cool; $3 up.

WKPAGE, 5078—Room and board; $6.50 up; 1 or 2. FO. 2137.

WKPAGE, 5169—Unfurnished, 2 connecting, with bed, gas light; adults.

WKPAGE, 5153—Rooms, furnished or unfurnished; reasonable. JE. 3162.

WKPAGE, 5312—2-room suite, complete; sink, refrigeration; couple; $6.50.

WKARYLAND, 4361 — Newly furnished, light housekeeping; attractive; reasonable.

WKARYLAND, 4309—2d floor, beautiful south front room; all conveniences.

WKARYLAND, 4324—Nicely furnished; also single room; $2.

WKARYLAND, 4338—2 housekeeping, first floor; sink, private bath; sleeping.

WKARYLAND, 4346—Attractive sleeping; water in rooms; $3; also housekeeping.

WKARYLAND, 4249—2 lovely, front housekeeping rooms, suitable for 3.

SUBURBAN BOARD

LIVE AT BEAUTIFUL OLEN PLACE Country home, shaded grove, lake for swimming; excellent meals; transportation; $500 to $600; rates no higher than in city. Winfield 0641.

ARGYLE, 8950 (Overland)—Room, board, in private family; double garage; close to car; reasonable. WAbash 117W.

ARE you interested in front room, good food, ideal home, private? Hiland 2735.

MAPLEWOOD—Lovely room, close cars, busses; ideal summer location. HI. 1709.

ROOM—Nice, in private home, fine location, with breakfast or not; garage. WEbster 350.

ROOMS IN SUBURBS

ATTRACTIVE room; in private family; reasonable. 548 N. Clay. Kirkwood.

BELLEVUE, 1515 (Richmond Heights)—3 unfurnished; heat, gas, electric; adults.

COMPTON, 27 (Ferguson)—Large attractive room, home cooking; reasonable; half block from car and bus.

HAMILTON, 5600—3 rooms, garage, shade trees, $15.

JEFFERSON, 3007 S.—Large and small; clean, convenient; reasonable.

LACLEDE RD., 3031 (Maplewood)—Lady employed wishes to share modern furnished cottage, $25 month. Hiland 8354

ROOM—Nice, light, southern exposure; modern private home; for couple or gents; meals optional; large garage; 1 block from car line; very reasonable. Phone Kirkwood 889W.

ROOM—Large, new house; automatic heat and hot water; private lavatory, toilet; private entrance; $30 month; garage. WEb. 2486.

ROOMS—Pleasant; excellent home-cooked meals; private home; no objections to children; 25 minutes from St. Louis on Missouri Pacific. Kinloch 1292.

ROOM—Front, private home, garage available; close to all transportation. 118 W. Cedar, WE. 2907R.

ROOMS—2, furnished and kitchen, garage. Hiland 3846, 7471 Ethel.

ROOMS—2 front; private home; conveniently located. FArkview 2139W.

ROOM (Maplewood)—Very desirable; private home; conveniences. HI. 7972.

CONVALESCENT HOMES

PRIVATE rooms, board, care sick, elderly; graduate nurse. FA. 2072M.

ROOMMATES WANTED AND APARTMENTS SHARED

ATTRACTIVE—Share with right party; ideal surroundings. FOrest 2870.

BUSINESS GIRL — To share attractive apartment; reasonable. FR. 1839.

CLEVELAND 4836—Will share my home with employed couple. LAclede 9064.

CONGENIAL gentleman, share attractive apartment with gentleman. RO. 3022.

GENTLEMAN will share large 3-room apartment with employed young man. FOrest 2870.

GIRL—Share 4-room apartment; full-size bedroom, living room, kitchen and dinette, all-tile bath with shower; all privileges and conveniences; board and laundry included, $9 per week. 5411 Wabada, first west.

LADY—Or girl to share furnished efficiency apartment; West End; $5 week. Hiland 0904.

LAFAYETTE, 3935—Lady wants couple to share home; references. South Side.

LAFAYETTE, 3935—Lady wants couple to share home; references. South Side.

REFINED lady share private home; gentleman or couple. ROsedale 2626.

RUSSELL, 3672 (Geraldine)—Attractive studio rooms in share apartment; lady; everything furnished. PR. 1024.

SHARE beautiful apartment or room; west; $3.50 week. FOrest 8554.

SHARE COTTAGE—Children welcome; reasonable; Cherokee car. 4811 Germania.

SHARE my attractive home; couple employed; reasonable. 3444 S. Grand.

SHARE large apartment; 2 young men; maid, laundry, meals; $6.50 week. 4063 Shaw.

WILL share furnished apt. with middle-aged lady employed, $2.50 week; modern, reference. 3937 Westminster.

WILL share my apartment with refined couple or 2 ladies employed. Box A-383, Post-Dispatch.

WILL share newly furnished apartment with young lady. FR. 5511.

WILL SHARE FLAT with working girl; couple; reasonable. Kitchen, enamel sink; porch; adults; conveniences; cheap.

YOUNG LADY Wtd.—Employed; share real home. Box A-411, Post-Dispatch.

ROOMS AND BOARD WANTED

BUSINESS MAN—Strictly private family; garage; west end or county. Box M-384, Post-Dispatch.

LADY—With responsible position desires room and board in owner's modern home; private family only; west; give full particulars and price. Box M-49, Post-Dis.

ROOM AND BOARD Wtd.—By young business women, desire attractive place to live, near Forest Park, pleasant, social environment. Box M-26, P-D.

ROOMS WANTED

GENTLEMAN of refinement; 2 furnished rooms, with bath, garage, in quiet, genteel surroundings, West End or suburbs. Box K-306, Post-Dispatch.

GENTLEMAN—In private family; room and garage. Box R-309, Post-Dis.

MIDDLE-AGED man wants quiet room, $12 month. Box Y-199, Post-Dispatch.

ROOM Wtd.—Unfurnished, private home, near car; white woman; board or kitchenette. Box Y-198, Post-Dis.

ROOM Wtd.—Gentleman desires room, board optional; private family. Box Y-415, Post-Dispatch.

ROOM—Unfurnished; with private family; evening meals for son; state particulars. Box A-252, Post-Dispatch.

ROOMS Wtd.—2 unfurnished, west or south; suitable, reasonable. Box M-163, Post-Dispatch.

ROOM Wtd.—Lady employed, breakfast; state price. Box M-42, Post-Dispatch.

TRAVELING salesman desires room in refined private home for week-ends. Box A-273, Post-Dispatch.

CHILDREN WANTED TO BOARD

CHILD—Wanted to board; substantial food; best care. Call Hiland 0637.

CHILDREN Wtd.—Mother's care; large yard; reasonable. Hiland 6114.

CHILDREN Wtd.—Suburban board; private home; proper food and care. ST. 0753.

CHILD Wtd.—Mother's love and care; good meals. FLanders 6145.

WANT children to board, mothers care, substantial food. PRospect 4462.

WANT to board girl, 6 to 10 years. HI. 1836; private home.

BUSINESS OPPORTUNITIES

BUSINESS OPPORTUNITIES

UNUSUAL OPPORTUNITY

Business institutions desire to reduce fixed overhead expenses. Light bills can be reduced materially, and better light provided. Properly lighted business establishments invite customers. Distributors of ROYALITE electric globes (The King of Lights) make money. ROYALITE globes (not bulbs) have greatest efficiency tests. St. Louis open. Small investment. Address TRIPLE-SMITH Sales, 514 Reliance Bldg., Kansas City, Mo.

STAY HOME AND MAKE MONEY. Men! Women!! Now is your chance!! Become financially independent. "Brown Bobby," that popular, delightful, crispy, tasty, greaseless doughnut that sells to homes, stores, etc., at big profits. Steady repeats; constantly increasing business. Profits up to $60 weekly. Very little effort. Turn your kitchen into money-maker. We furnish inexpensive electrical equipment. Quickly pays for itself. Write today. Food Display Machine Corp., Dept. DD, 500, No. Dearborn, Chicago.

FOR LEASE—BEER GARDEN. Large dance pavilion and night club, beautiful grill and restaurant; new buildings; also gasoline station; ample parking facilities; 10 acres picturesque picnic grove; income from picnics and outings. Will pay rental of $250 per month from downtown. Possibilities for experienced operators. $18,000 to $25,000 yearly. Box B-8, Post-Dispatch.

ASSOCIATE to manage office, sales (100 quantities) machinery (nationally known) business; $1000 to $1500 loan on investment; market; profits O K; describe self. Box M-173, Post-Dispatch.

CAPABLE, hustling salesmanager wanted to invest $5000 in East-Side Wholesale Food Products Corporation, long established cash business, six states, give experience; phone. Box Y-417, Post-Dis.

AMUSEMENT—Recreation, real opportunity. Box M-331, Post-Dispatch.

BUSINESS OPPORTUNITIES

BUILD FROG RAISING—Pays big money; send for our valuable free book, "Fortune in Bull Frogs." American Bull Frog Industries, 14, Fremont, O.

BREWERY—Large, nationally known, wants distributor with capital. Box M-263, Post-Dispatch.

CAPABLE man, active, with small capital, seeks interest in established business and position; offers manager, correspondent, salesman; details. Box A-192, P.-D.

COMPANY being organized by inventor of meat slicer; cheaper, far superior existing type; need salesman experienced this line interested joining company financially; ground floor opportunity for right party. Box M-341, Post-Dispatch.

DENTIST—Or chiropodist wanted, to share fine downtown location with established chiropractor. Box R-125, Post-Dis.

DRUGGIST with small capital can be placed in good-paying store; references required.
Edward Schwartzman, GRand 1600.

EARN big profits on small investment; illegal coin operated pin games (bell-fruit boards), priced additionally low. Call between 11 a. m. and 1 p. m. W. B. Specialty Co., 2600 Marcus av.

ESTABLISH yourself in a profitable business; satisfy the American appetite for broilers (2-pound spring chickens); small investment will bring you net returns of $40 per week by following method; 100 square feet floor space sufficient to start; no poultry yard required; instructions supplied. Further information communicate with Brower Manufacturing Company's representative, Jas. Stevens, 2317 Beethoven, Phone River side 3397J., St. Louis, Mo.

FOR SALE—Hardware, sheet metal and plumber shop combined. Here is a real chance for some one. Population over 9000 population; 50 miles of St. Louis. Box J-347, Post-Dispatch.

HAVE established grocery, meat, colored trade, electric equipment; old saloon corner, doing lunch counter, draft, bottle beer, consider reliable man; small capital. Box B-236, Post-Dispatch.

HIGHWAY HOTEL, filling station and small farm; large 10-room brick residence, absolutely modern; four-pump filling station equipped with building for catering to tourists; adjoining town of 1200 on No. 45 Highway, 175 miles south of Chicago. Electricity, city water, sewerage and natural gas. Non-resident owner must sacrifice at less than forced closure price. Here's a real opportunity to run a profitable business and enjoy an attractive home. Terms, part buyer. No trades. J. H. Good, owner, 328 Dwight Bldg., Kansas City, Mo.

I HAVE $200 to invest with services in an established business. Radio preferred. Box A-103, Post-Dispatch.

INVESTMENT—Man able to invest $950 and full time to operate local business; money secured; should clear $3600 yearly; give phone address. Box B-31, Post-Dispatch.

LAKE KILLARNEY'S beach resort concessions for bathing beach, rent boats, saddle horses, beverages, ice cream, etc.; good job with vacation at same time; some capital needed. Wm. Schroeder, Arcadia, Mo.

LOG CABIN CAFE with living rooms, also 2 tourist cabins, ideal beer location, tenant must furnish own fixtures and furnishings; lease. Phone Ellisville 2, or 891 Arcade Bldg.

MAN wanted for St. Louis and county; also East St. Louis and Southern Illinois territories; ability to invest $1300; fully secured and returnable; should have a car; no selling; absolutely new and unique proposition; demonstration will be satisfactory; reply giving telephone and address. Box Q-139, P.-D.

MAN—Want party with few hundred or more, for manager; beer and beer garden in St. Louis County; now partly equipped; silent or active. Phone Monday, Wah. 1210J.

MAN—Man with $1000; former dry goods; wants some connection; must be honest deal. Box M-368, Post-Dis.

MAN with $600 and service for immediate action. Safe and sure. Box R-139, P.-D.

MEN—Retail grocery concessions, meat market; grocery department, bakery department, restaurant department, fruit and vegetable department, candy and cake department. Call Mr. Hoffman, Statler Hotel.

MEN wanted, interested in organizing brewery corporation; must invest $100 or more. Franklin 4867, mornings.

NEW product fully patented has proved up in sales. Would consider exceptional with investment of 5 to 10 thousand. Box A-194, Post-Dispatch.

OPPORTUNITY of life time, have good paying variety store, county seat; my old high salaried position open to me, sacrifice store immediately $1500 cash. Harley Hiers, Boonville, Ind.

PARTNER—Active or silent, for manufacturing neckties exclusively; must have $2000; will give half interest for financing. Investigate. Box K-57, P.-D.

PARTNER Wtd.—With $3000; real estate business reference. Box F-2, Post-Dis.

PARTY wanted to invest $2500 in established business without service; investment well secured; interest or bonus payable monthly; shall double investment in three years; will pay to investigate. Box Y-188, Post-Dispatch.

PARTY with $5000 to $7500 to become interested in one of the oldest and best money-making businesses

HOUSEHOLD GOODS FOR SALE

Satisfaction Guaranteed

Brandt's

Open Evenings Until 9 O'Clock

PRICE-SLASHING SALE!

ONE DAY ONLY!

Brand-New $80 Factory Guaranteed

WESTINGHOUSE

ELECTRIC WASHERS

ON SALE ONE DAY ONLY

ALSO ON DISPLAY

MAYTAG
EASY
THOR
ABC
HAAG
APEX
Whirlpool
Many Others

Regular Price $99

TOMORROW ONLY $38

$1 DOWN Carrying Charge

Trade in Your Old Washer

Satisfaction Guaranteed

Choose any Washer—if you are not satisfied we will exchange it for another make within 30 days

Maytag $1 WASHER ELECTRIC Slightly Used DOWN Carrying Charge $29

Thor $1 WASHERS Slightly Used DOWN Carrying Charge $19

We Repair and Furnish Parts For Any Make Washer

GENERAL ELECTRIC IRONING MACHINES

Regular Price $80

Tomorrow Only $37 $1 DOWN Carrying Charge

SALE HOOVER VACUUM CLEANER

Original Price, $59.50

Tomorrow Only $11.75

$1 DOWN Carrying Charge

Completely reconstructed, brand-new parts. Guaranteed in every particular.

Trade in Your Old Cleaner

Authorized Service Station BISSELL Hand Sweepers

Brand-New Long and Short Wave

STEWART-WARNER RADIO

Regular Price $69.75

Tomorrow Only $29.50 Complete

$1 Down Carrying Charge

- 2 Radios in One.
- 5 Tubes With Screen-Grid.
- Beautiful French Console.
- Dynamic Speaker.
- Amateurs
- Police Calls
- Foreign Stations

Trade in Your Old Radio

Satisfaction Guaranteed

Brandt Electric Co. 904 PINE

Open Every Evening Until 9 O'Clock

HOUSEHOLD GOODS FOR SALE

CLEARANCE

of Floor Samples and Trade-In

RADIOS

At a Mere Fraction of Their Original Prices

	FORMERLY	NOW
1—6-Tube National Jr. Midget	$ 39.75	$12.95
1—6-Tube Westminster Midget	39.00	15.95
1—5-Tube Freshman Midget	49.95	16.95
1—8-Tube Earl Hi-Boy Cab..	139.00	24.75
2—7-Tube Philco Baby Grands	49.95	27.50
1—5-Tube RCA Hi-Boy Cab..	89.00	29.75
2—9-Tube Philco Baby Grands	69.95	34.75
1—8-T. Columbia Cabinet	89.00	39.75
1—7-T. Fada Hi-Boy Cab.	129.00	39.75
1—8-T. Majestic Cabinet..	95.00	39.75
1—8-T. Crosley Cabinet..	109.00	47.50

Open Every Night Until 9 O'Clock

FRANKLIN FURNITURE CO. 1030 Franklin Ave.

PRICES SLASHED

On Reconditioned and Trade-In Furniture

000 DRESSERS Large Size $6.75 Reconditioned	3-Piece Davenette Suites $4.95 Reconditioned	METAL BEDS 2-Inch Posts $1.95 Reconditioned	25 REFRIGERATORS $3.95 and up
2-Pc. Overstuffed LIVING-R'M SUITE $11.75 Reconditioned	9x12 VELVETTA RUGS $8.75 New Samples	$14 Room Size GRASS RUGS $2.95 New Samples	Upholstered Armchairs and Rockers $3.95
BED SPRINGS Assorted Sizes $1.95 Good Condition	000 CHIFFOROBES Oak & Mahogany $7.95 Reconditioned	Double STUDIO COUCH With 2 Pillows $6.95	5-Piece BREAKFAST SET $9.95 New Sample
8-Piece DINING-R'M SUITE $14.75 Reconditioned	3-Piece BEDROOM SUITE $14.75 Reconditioned	2-Pc. Overstuffed Red-Daven'pt Suite $13.75 Repossessed	QUICK MEAL Gas Range, Cabinet Style, All Enamel $8.50 Reconditioned

Open Every Evening Until 9

HUB EXCHANGE STORE 705 WASHINGTON

Hundreds of Other Items at Unheard-of Prices

BIEDERMAN'S

St. Louis' Greatest Exchange Store Bargains

LIVING-ROOM SUITES—Large selection; thoroughly exterminated and chemically cleaned $7.95

REFRIGERATORS—Excellent condition. Guaran. $3.95

GAS RANGES—Thoroughly reconditioned $3.95

BED SPRING AND NEW MATTRESS $6.95

COAL RANGES—Excellent condition $12.95

3-ROOM OUTFIT—Complete furnishings, with floor coverings. Nothing else to buy. Only Biederman's can offer such a value $49

Only a Small Down Payment Needed. Very Easy Terms

Biederman's EXCHANGE STORE OPEN EVENINGS 901-03 FRANKLIN VERY EASY TERMS

HOUSEHOLD GOODS

HOUSEHOLD GOODS FOR SALE

PUBLIC AUCTION

FURNITURE STORE STOCK OF NEW FURNITURE with some pieces of Take-Back Furniture have been shipped to this location—

2940 LOCUST STREET

To Be Sold in Detail

FRIDAY, APRIL 28TH, 10:30 A. M.

Stock has been appraised at $3200.00 and is a complete stock covering every household need. Goods must be removed in 48 hours. Terms of Sale Cash.

MISSOURI AUCTION CO., Auctioneers.

AUCTION

Furniture and Household Goods

MONDAY

April 24th, 10:30 A. M.

2004 MORGAN ST.

MOUND CITY

CHestnut 8304. CHestnut 8305

FURNITURE A-U-C-T-I-O-N TUESDAY

10 A. M. TO 4 P. M.

MISSOURI, 2009 MORGAN

Attention, Housekeepers

Used furniture of all kinds; ice boxes, combination ranges, dressers, new beds, springs and mattresses; bargains. LEVY BROS., 813 S. 14th st.

3-ROOM OUTFIT—Complete, including rugs, $45; deluxe outfit with rugs and radio, $89.50. Exchange, 2315 Olive.

COUPLE lost position, sell entire new contents 4-room apartment; $175; terms. See any time. Apt. 304, 1137 Pine.

ALL kinds of furniture sold for storage charges. 1124 Tower Grove.

APARTMENT FURNISHINGS — Substantial; 2 Beauty Rest mattresses, like new. Ca. 6616.

BABY BED—Green, pink; good condition, $6. 1221 Montclair.

BABY BED—Simmons; 4 ft. 6 in by 28 inches. COlfax 3922J.

BABY CHAIR AND COT—Oil burner, mohair davenport and chair. FA. 5177.

BED—De luxe spring and mattress; telephone table and chair; 1 rug, 4.6x6.0. 4527 Alice.

BEDS—$1; dressers, $3; chiffoniers, $6; box bears, $10. Fulle, 3941 Olive.

BEDS, dressers, chairs, rugs, sacrifice 5863 Enright. No dealers.

BEDS—$2; icebox, $3; stoves, $10; chiffoniers, $8. Postal, 2741 Franklin av.

BEDROOM SUITE—Beautiful 4-piece walnut, complete, with new mattress, only $85; overstuffed set, $10 to $20; library tables $3; 3-piece wicker set, $10. Other bargains. Sloan's, 3008 Washington.

BEDROOM SUITE—Bed, robe, dresser, coil spring and mattress, $18.50; vanity, chest, bed, spring and mattress, $25. Vanities, while they last, $4.85. Exchange, 2315 Olive st.

BEDROOM SUITE—Green and ivory; all-glass tops, $700; will sacrifice; also large size four-poster mahogany bedroom; Chinese rugs. 5612 Julian, 24 east

BEDROOM SUITE—Bargain if you can pay cash. Knost-Bockwinkel Furniture House, 4333 Olive st.

BEDROOM SUITE—Walnut, late style, General, 2004 S. Jefferson.

BEDROOM SUITE—Twin beds (wood) like N-148. Post-Dispatch.

BEDROOM SUITES—2 4-piece, complete, $25 and $15. 5076 Vernon.

BED SET—2-piece overstuffed; bungalow range; like new. 1416 S. Vandeventer.

BEDROOM—3-piece walnut, coil $185; bargain $28. 6250 Magnolia, Sunday.

BEDROOM, living-room suite, beautiful walnut; 2 years. 2411 Hartland.

BEDROOM SET—Pine; all $25. Warehouse, 201 S. Jefferson.

BOX—Upholstered in silk damask and antique sandback sofa and water cooler. 4Sterling 1849.

BOOKCASES—$3.50 to $7; large selection. Sloans, 1167 Hodiamont.

BREAKFAST SET—And kitchen cabinet, black enamel; chairs covered; chair seats; $10. 3407 Semple.

BUY DIRECT from factory to you, and pay me a small selling commission; all furniture, rugs, electric refrigerators, radios, washers, etc. I can arrange terms if necessary. Box A-200, Post-Dispatch.

CHAIRS—Living and bedroom. 1521 Cora.

CHAIRS—And tables, all kinds; cheap. Warehouse, 201 S. Jefferson.

CHIFFOROBE—Dresser, chiffonier, kitchen cabinet, buffet, table, rug, gas ranges. Gravois Furniture Co., 2301 Gravois.

CHIFFOROBE—Large size, new; $19. 2700 S. 18th.

COMBINATION RANGE—Bridge & Beach, high oven; very cheap; largest combination range store in South St. Louis. South End Hardware, 2861 Gravois. FR. 4044.

COMBINATION—Superior gray cast; rug; Maytag aluminum; Eureka sweeper; sideboard, sewing machine, lawn mower. 4805 Goethe.

COMBINATION RANGE—Bridge & Beach; all enameled used, $25; terms. Steiner-Schwarz, 2800 N. 14th st.

COMBINATION RANGE—Piano, kitchen cabinet, very cheap. 6128A Vermont.

CONTENTS of beautifully furnished apartment; very reasonable; including Oriental rug. Apartment 205, 3041 S. Grand.

CONTENTS—6-room beautiful home, Frigidaire, stove, electric washer, etc.; private sale, see manager, 1919 S. Grand.

DAY BED—Wicker; 2 chairs, sunroom furniture; dresser, chiffonobe; very cheap. 711 Eastgate, 34 floor.

DAYBED—Velour cover, cane ends, cost $75, sell $10. 7455 Harter. Hiland 8880

DESKS—Roll and flat top; cheap for cash. Sloans, 1167 Hodiamont. 3008 Washington.

DINETTE SET—Duncan Phyfe, mahogany, practically new; also walnut secretary. 7315 Lynndover, Apt. K.

DINING-ROOM SUITE—Elegant; 10-piece (from Kennedy's); walnut; also other high-grade furniture and rugs; no dealers. 3812 N. Spring.

DINING ROOM SUITE—9-piece French mahogany, artistic and clean cut design; red damask upholstery, $65. 6163 Enright.

DINING ROOM SUITE—Newly covered, perfect; $25. Hartman, 2308 S. Jefferson av.

DINING-ROOM SUITE—8-piece, walnut finish, upholstered seats, $27.50. Exchange, 2315 Olive st.

DINING SET—9-piece; 3-piece living suite, bungalow gas range; no dealers. 5348A Wells.

DINING ROOM SUITE—9 pieces walnut also Majestic radio; cheap. 4421 South Thirty-eighth st.

DINING SUITE—$12; metal ice box; radio; linoleum; cheap. 6400 Garland.

DINING-ROOM SUITE—9-piece; good condition. 800 Kingsland, 3d floor north.

DINING ROOM SUITE—Walnut, 9 pieces; cheap. 3723 Russell av.

DINING-ROOM SUITE—Oak, 8 pieces, $25. 3634A Lierman.

DINING-ROOM SUITE—9-piece; make offer; leaving town. 584 Eller.

DINING SUITE—Modern, 9 piece, $40. HI 4130. 1013 Kuhs pl.

DINING ROOM—Bedroom, etc. 800 Kingsland, 3d floor north.

DINING-ROOM SUITE—Solid oak, $25. 2816 Union.

DINING TABLE—6 chairs and buffet; reasonable. 3809 Park.

DINING ROOM SUITE—And overstuffed living room suite; cheap. 4108 Botanical.

DINING ROOM SET—Oak; good condition; phone FRospect 4123.

DINING ROOM SET—9-piece Mission style, $15. 4143 Lafayette.

DINING SUITE—Walnut, 9-piece, late style; General, 2004 S. Jefferson.

DINING SUITE—9-piece oak, round table. RO. 4738 morning.

DRESSERS—$2.50; chiffarobes, $6; mirror door wardrobes, single and double, $8 to $7; buffets, $4; extension tables, $1.80; kitchen tables, $1; chairs, 50c; other bargains. Sloans, 3008 Washington, 1167 Hodiamont.

DRESSER—Beautiful bed, marble pedestal, bronze figure, books. 4559 Page.

EDEN—$9, good condition. 2119 Leslie. Jennings.

EDEN WASHER—Nickel-plated; cheap. 4211 West Pine blv.

ELECTRIC REFRIGERATOR bargains; several floor samples and thoroughly rebuilt refrigerators; every one guaranteed, from $49.50 to $82.50 while limited quantity lasts. Meehan, 3154 S. Grand.

ELECTRIC WASHER — All aluminum; no belt; submerged agitator; slightly used; floor sample; very cheap. South End Hardware, the largest washer store in South St. Louis. 2861 Gravois. FR. 4044.

FIVE rooms of furniture. Sell all or part. 6401 S. Kingshighway.

FOR SALE—Pressing and tailoring; complete outfit; make offer. FR. 3782.

FRENCH, English and early American antiques. FOrest 8516 for particulars.

FRIGIDAIRE—Sacrifice, excellent condition. FOrest 9024.

FURNITURE—For sale cheap; contents of 4-room flat, including new washing machine and radio. Two rooms rented, account sickness. GR. 1546.

FURNITURE—Gray gas stove with regulator, desk, dining chairs, rugs, dining suite with mirror, shades, miscellaneous articles. 3317A Cherokee.

FURNITURE—Living room suits, vanity dresser, chest of drawers, Spinetta desk, radio, refrigerator. 918 Clarendon, restaurant.

FURNITURE—5 rooms, in good condition, private sale, call after 10 a. m., Monday, Baker's Storage Co., Grand and Lackland. Ask for Mr. Bagley.

ENTIRE furniture of 5-room house; including curtains, $125; or will sell separately; house for rent, $20. 9706 Wabash. Wabash 1165J.

FURNITURE—Bedroom, dining room, rugs, ¾ Simmons bed, contents of house; all fine furniture; sell very reasonable; immediately. 7214 Pershing.

FURNITURE—Entire contents apartment; immediately; real bargains; separate. 5905 Bartmer.

FURNITURE—4 rooms complete; Nash sedan; all or separate. Call Sunday; no dealers. 725 Academy.

FURNITURE—4 rooms, like new; baby grand piano, electric sewing machine. Box A-80, Post-Dispatch.

FURNITURE—Sacrifice, 4 rooms; complete; with piano or by room. 1003 Art Hill pl.

FURNITURE—Dining room, Queen Anne; good condition; bargain. 4259 Kossuth.

FURNITURE—1519A Hamilton, 3 rooms, cheap. Must rent flat, $20.

FURNITURE—4 rooms; electric icebox; no dealers. 4174 Farlin.

FURNITURE—Household; private home. 3902 Lafayette. Sell separately.

FURNITURE—All or part of 5-room flat; can rent flat. 3624 Folsom av.

FURNITURE—2430A Cass; entire contents 3-room flat; reasonable.

FURNITURE—Used 2 months; all or part, 5 rooms. 3624 Folsom av.

GASOLINE STOVES—Ranges and burners, see gasoline or Kerosene, instant lighting, $8 up; family and hotel sizes. National, 2315 Washington.

GASOLINE PRESSURE STOVE—3-burner, late model; new; very cheap. South End Hardware, the largest gasoline pressure stove store in South St. Louis. 2861 Gravois. FRospect 4044.

GAS RANGE—Side oven, ivory and green enameled; very cheap. South End Hardware, the largest gas range store in South St. Louis. 2861 Gravois. FR. 4044

GAS RANGES—Quick meal, all porcelain, Lorain, $8.75; guaranteed. Kornblum, 4451 Easton.

GAS RANGES—New, Quick Meal, Magic Chef; half price. Kornblum, 4451 Easton.

GAS STOVE—Blue; Quick Meal; high oven, $7; tent; other furniture; cheap. 4952 W. Florissant.

GAS RANGE—Quick Meal, white porcelain; guaranteed; $9.75. Specialty, 3308 Easton.

GAS RANGES—$2.50 to $10; combination ranges, $12 to $18. Sloans, 3008 Washington, 1167 Hodiamont.

GAS RANGES—Sample ranges at used-range prices. FRospect 1970.

GAS RANGE—Table top, white. General, 2004 S. Jefferson.

GAS STOVE—Quick Meal; white; side oven; Lorrain; cheap. 3215 Quincy.

GAS RANGES—Quick Meal, rebuilt, guaranteed, $2.95. Branch, 2228-30 Franklin

GAS RANGE—New side oven; ivory and green, $14.75. Specialty, 3308 Easton.

GAS RANGES—New Quick Meal Magic Chef; half price. Specialty, 3308 Easton

GIBSON ICEBOX—All porcelain, like new; cheap for cash. EV. 1248. 5132 Lexington av.

ICEBOXES—side and top; slightly used; bargains. Gravois Furniture Co., 2301 Gravois av.

ICE BOX—Leonard, all porcelain; like new, 75-lb.; cheap. 5812 Clemens, Apt. D.

ICE BOX—Kitchen cabinet, gas range; practically new; real bargain. 2139 Alfred.

ICEBOX—Leonard, all porcelain, perfect. 1854 S. 39th, 1st. floor south.

ICEBOXES—ALL KINDS. $2 PALLO. 2321 OLIVE.

ICE BOX—Perfect condition, cheap; porcelain lined. 4631A Morganford rd.

ICEBOX—Good condition; reasonable. WEb. 1903J.

ICE BOX—Gibson 75-lb., $375, and davenette $4. 4736 Marritt.

ICE BOX—75 lbs., porcelain lined; good condition. LAclede 7588.

ICE BOX—Porcelain lined, 75 pounds, $6. 7529A Wise.

ICEBOX—Leonard, porcelain lined; 100-lb. size. Phone 6309. 7752 Cote Brilliante.

ICEBOX—All porcelain, like new; cheap. 6308A Enright av.

ICEBOX—75 lbs., inside porcelain; $15. 4762 Goethe.

INVALID CHAIRS—Rented, sold, bought. Cord Moving Co. MUlberry 5016.

IRONERS—One Horton electric, one Voss; these are high-grade, new ironers, to be sold very cheap. South End Hardware, 2861 Gravois. FRospect 4044.

KERMASHAW — Genuine antique, 8'2"x 10'2"; 3 small Oriental. FO. 8516.

KITCHEN CABINETS—$6; breakfast sets, $7. Warehouse, 201 S. Jefferson.

LINO-RUGS—New, room size, $1.95. Warehouse, 201 S. Jefferson.

LIVING ROOM SET—3 pieces, 9-piece dining set, Royal Wilton rug, 9x12; table pads, and buffet; good condition; $100; no dealers. 3756A Gravois.

LIVING-ROOM SUITES—2 and 3 pcs.; velour, jacquard and mohair; values when new up to $165; out they go at $8.95. Exchange, 2315 Olive st.

LIVING-ROOM, dining-room, bedroom; icebox, radio; sacrifice. Apply drug store, 3951 Gravois.

LIVING-ROOM SUITE—3-piece, clean, good condition, $18. Lac. 4523. 4058A Hartford.

LIVING ROOMS—3-piece mohair, bed-davenport, 8-piece dining suite. 4100 Louisiana.

LIVING ROOM—Dining room; Easy washer; radio; complete rathskeller; reasonable. Cabany 4309J.

LIVING ROOM SUITE—Bargain if you can pay cash. Knost-Bockwinkel Furniture House, 4333 Olive st.

LIVING ROOM SUITE—Bed style; $12; perfect. Hartman, 2506 S. Jefferson.

LIVING ROOM SUITE—3-piece, good condition; reasonable. 5335A Easton.

LIVING, bedroom and kitchen; reasonable. 3342A Indiana.

MATTRESS—New, $3.95; link and coil spring, full size, $1. Exchange, 2315 Olive

MATTAG WASHER—All aluminum tub, slightly used; bargain at $49.50. Meehan, 3154 S. Grand.

MIRROR—Perfect; pure white; 5x4 feet; framed; sacrifice. FOrest 2306.

OIL RANGE—With built-in oven, all porcelain trimmed, $39 value, $15.75. Gas range, side oven, $2.95. Combination range, porcelain trimmed, $12.50; coal ranges, new, $17.50. Exchange, 2315 Olive.

OIL STOVE—New tumeless cooker, $2.87; gasoline range, Quick Meal, ½-price; mattress in new floral tick, $1.85; vacuum cleaner, Airway, rebuilt, $11.75. Barron, 3414 N. Union. Until 9 p. m.

OIL STOVE — 3-burner, Quick Meal, new; very cheap. South End Hardware, the largest oil-stove store in South St. Louis. 2861 Gravois. FRospect 4044.

OVERSTUFFED COUCH—And 2 chairs with slip covers, cheap; kitchen table; all $35. Call Cabany 8306J.

PIANO—And dining room suite. Call evenings. 2701 Tennessee av.

PORCH SUITE—3-piece, Lloyd loom woven; davenette makes full bed. 3 Lewis pl. FOrest 0567.

VACUUM CLEANER—Used very little; attachments; sacrifice, $7.50. EV. 5237.

VICTROLA—$250 and records, like new, $7. Foster, 1722 O'Fallon st.

WASHERS—Bluebird, $4; vacuum cup, $5; Crystal, $4; Thor, $7; Western, $8; ABC, $10; Easy, $12; Maytag, $18. 4119 Gravois. LA. 6266.

WASHERS — Easy, Maytag, Thor. A. B. C., as low as $15. Open Sunday. Gaertner, 3821 N. Grand.

WASHERS—Almetal $5, Thor $7, Eden $8, A. B. C. $9, Pal O' Mine $10, other bargains. Hughes, 2203 Mullenphy.

WASHER—AGITATOR TYPE, $9.50; ALSO EDEN; SACRIFICE. 4307 CALIFORNIA.

WASHERS—A. B. C., Maytag, Thor, used and demonstrators, $10 up. Holland, 1633 S. Broadway.

WASHERS—Real bargains, standard makes low as $12. See us before buying and save money. Morton Electric, 1117 Olive.

WASHER—Electric, $10; icebox, lawn mower, good. 3523 Pennsylvania.

WASHERS—A. B. C. agitator, good order, $18; open Sunday. Dealer, 1210 Sidney.

WASHER—Electric, Whirlpool, copper tub, swinging ringer, $19.50. 4731 Hummell

WASHERS—A. B. C., $4; Eden, $4, others. Hanenkamp, 1726 N. Union.

WASHERS—New, used, rebuilt; reasonable prices. Super Electric, 1403 Salisbury.

NEW 9x12 FELT-BASE RUGS Linoleum, 25c Sq. Yd. $2.95

PALLO, 2321 OLIVE. Open Nites.

ROOMING HOUSE PROPRIETORS HOTEL OWNERS.

BARGAINS in high grade but slightly soiled BLANKETS, singles and doubles, for full size beds. L. B. PRICE MERCANTILE CO., 4702 Olive

RUG—Armstrong, 9x12 F. B. ..... $ 2.98
Axminster rug, $5; rollaway bed, $ 3.30
$129 living room suite, new $67.00
Couch, 3414 N. Union. Open evenings.

RUG—One Wilton velvet rug with ozite pad, Jenny Lind Simmons daybed, like new, cheap. 4731 Virginia. Apt. 6.

RUGS—9x12 Axminster, $3.95; other bargains. Royal, 1926 S. Broadway.

RUGS—5 velvet 9x12, good condition; 3 matching. GR. 0920.

RUGS—From storage; clean, from $6. 261 S. Jefferson.

RUGS—9x12, guaranteed; A1 condition, $5.95. Branch, 2228-30 Franklin.

RUGS—Imported Sassoul; salesmen's samples; large; real cheap. HI. 4905.

RUGS—Imported; Oriental design; all sizes; cheap. Dealer, VIctor 2059.

RUG—9x12, Oriental; also Wilton rug. 7010A Tulane.

RUG—8x11; carpet remnants, runners, 10c and 20c yard. Dealer. 4301 Evans av.

RUGS—9x12 Oriental and velvets; also furniture. Peiser, 3711 Gravois.

SELLERS CABINET—Fine rug, chest of drawers, mirror, hospital bed, porch swing; good condition. FOrest 3842.

SELL guaranteed range oil burners, $6.50 up (formerly $35); agents, dealers wanted. Hoover Oil Burner Co., Bridgeport, Conn.

SIMPLEX ELECTRIC IRONER—Cheap; first-class condition. 3332 Nebraska.

SINK—New; cheap; big lot furniture, Kelvinator, piano. PArkview 1172.

VACUUMS—Apex, $7.50; Eureka, $8.50; late Eureka, $10.50; Royal, $11.50; Hoover, $11.50; late Hoover, $14.50; Airway, $14.50; attachments free. 4563 Calvin.

VACUUM—Eureka, Hoover; with attachments; bargain. Bigalte, 4545 Gravois.

VACUUM—Eureka, like new, $5; must sell. Dealer, 4433 West Pagin.

VOCUUM CLEANER—Used very little; attachments; sacrifice, $7.50. EV. 5237.

VICTROLA—$250 and records, like new, $7. Foster, 1722 O'Fallon st.

WASHERS—Bluebird, $4; vacuum cup, $5; Crystal, $4; Thor, $7; Western, $8; ABC, $10; Easy, $12; Maytag, $18. 4119 Gravois. LA. 6266.

WASHERS — Easy, Maytag, Thor. A. B. C., as low as $15. Open Sunday. Gaertner, 3821 N. Grand.

WASHERS—Almetal $5, Thor $7, Eden $8, A. B. C. $9, Pal O' Mine $10, other bargains. Hughes, 2203 Mullenphy.

WASHER—AGITATOR TYPE, $9.50; ALSO EDEN; SACRIFICE. 4307 CALIFORNIA.

WASHERS—A. B. C., Maytag, Thor, used and demonstrators, $10 up. Holland, 1633 S. Broadway.

WASHERS—Real bargains, standard makes low as $12. See us before buying and save money. Morton Electric, 1117 Olive.

WASHER—Electric, $10; icebox, lawn mower, good. 3523 Pennsylvania.

WASHERS—A. B. C. agitator, good order, $18; open Sunday. Dealer, 1210 Sidney.

WASHER—Electric, Whirlpool, copper tub, swinging ringer, $19.50. 4731 Hummell

WASHERS—A. B. C., $4; Eden, $4, others. Hanenkamp, 1726 N. Union.

WASHERS—New, used, rebuilt; reasonable prices. Super Electric, 1403 Salisbury.

HOUSEHOLD GOODS WANTED

ALL kinds of furniture wanted; highest cash prices. CEntral 4959.

ANDIRONS Wtd.—Furniture, carpets, contents of flats, dwellings; any amount; needs goods badly; best prices. Schober, CEntral 5394.

Call Us Before You Sell Your Furniture. See J. SHAIN & SON, Auctioneers. Phone 0414.

ALL KINDS—ANY AMOUNT; FOR HIGHEST CASH PRICES, BE CONVINCED; CALL FRANKLIN 8232

ALL KINDS FURNITURE, CONTENTS OF DWELLINGS OR SMALL LOTS, GET OUR BID BEFORE SELLING. DENNIS, FOREST 8116.

SPOT CASH AT ONCE

FURNITURE WANTED. FRANK. 8272.

BABY BUGGY Wtd.—Must be in good condition; state if Cabany 6626W.

BEDS—Any kind; mattresses of all kinds; contents of your home; no lots too large or too small; highest prices paid. FO. 9291.

BEDROOM SUITES—Twin beds (wood), like N-148, Post-Dispatch.

FURNITURE Wtd.—Used; highest cash prices paid; or exchange for moving. FO. 6447; FO. 0625. 4915 Easton.

FURNITURE—Rugs, any amount; best prices paid; Riley, Victor 0023.

FURNITURE Wtd. — Badly; best cash prices. FRanklin 9133.

LINOLEUM Wtd.—About 40 yards; good grade. JEfferson 0693.

PLAY-YARD EQUIPMENT Wtd.—Kitchen table, large or large tricycle; latest furniture, rugs or 2-ton carpet. Kirkwood 1945, or Box M-178, Post-Dispatch.

ALL kinds of furniture wanted bad; best cash prices. FR. 9215.

CASH paid for used furniture, rugs, contents dwellings. JEfferson 0078.

GOOD prices paid for household goods, radios, stoves, all kinds. Branch, FR. 9202.

HIGHEST PRICES PAID—GARMAN 6238. Sunday and evenings, Cabany 3294.

ELECTRIC REFRIGERATORS

ELECTRIC Refrigerator; family size. Delivered, installed, 18 mo. approval $35
2-door all-porcelain lined, 7 cu. ft. floor model with Frigidaire equipment, $225 value $129
14 cu. ft. $485 value $195, full guarantee Frigidaire lasters; unit installed, $95 up. Free estimate, best values ever offered. New, used. Come in and be convinced; Sunday til 3, sites.
REF. SALES, 2109 Olive. CEntral 4866.

AN ELECTRIC REFRIGERATOR AT ABOUT WHAT YOU PAY FOR ICE. Guaranteed refrigerators 5 and 6 cu. ft. models, at surprising low prices; easy terms. Open Sunday. NORTH GRAND NORGE CO., 2834 N. Grand, at University.

COPELAND—Leonard, Majestic, Servel; all sizes; floor samples; large stock; while they last, 1-3 off. Holland 1632 South Broadway.

COPELANDS, Majestics, Gibsons, brand-new; others, $89.50 up; terms. Gaertner, 3521 N. Grand. Open Sunday.

FRIGIDAIRE—Large size, like new. 5029 Alaska. Rt. 4474R.

WESTINGHOUSE—Large 6 cu. ft. cheap; make offer. Open Sunday, dealer, 2834 N. Grand.

ELECTRIC REFRIGERATOR, PORCELAIN LINED $39.50
SANITARY DISTRIBUTING CO.
3842 Market st.

ELECTRIC REFRIGERATORS—All makes and sizes, as low as $35; also units put in your icebox; we have a size and price to suit you; easy terms. Open Sunday. 2834 N. Grand, at University.

ELECTRIC REFRIGERATOR UNIT ONLY. VERY REASONABLE. 2145 N. 6TH ST., WELLSTON.

ELECTRIC REFRIGERATOR — Reasonable; cash; no dealers. Box M-19, P.-D.

ELECTRIC REFRIGERATOR—Very large, $150. COlfax 6104, FOrest 6424.

KELVINATOR—8 5; cost $295; take $135. Warehouse, 201 S. Jefferson.

REFRIGERATOR — Porcelain de luxe, 9 cu. ft., cost $465; will dispose for $100. See it Monday, 119 N. 11th.

REFRIGERATOR — Electric, large, first-class, $50 cash. Call after Sunday. 2425A N. Spring, 3d floor.

REFRIGERATORS—Going out of business; wholesalers Majestic electric; bargains for cash. 1115 Pestalozzi.

REFRIGERATORS—Electric, direct from factory to you. Save $25 to $50. No salesmen. 3808 Park av.

REFRIGERATOR—For bottled goods; new, $35. Wagner, 201 S. Jefferson.

REFRIGERATOR—All porcelain; 5 cubic feet; like new; cheap. 6308A. Enright.

SEWING MACHINES

DROPHEAD—Singer, $4; also others. 2249 Nebraska. Dennis, VI. 1134.

DROPHEAD SINGER, $10; portable electric, $22.50. 2903 Cherokee. LA. 3222.

ELECTRIC SEWING MACHINE — Like new, half price; solid golden oak, dining set, black walnut, antique bed. FOrest 0460.

HEMSTITCHING AND BUTTON COVERING MACHINE—Cheap. 400 Victor st., upstairs.

HEMSTITCHING MACHINE Wtd.—5889 Bartmer, after 7:30 p. m. or CA. 0822.

MACHINE repaired at home, $1; machines $5 up. 7270 Manchester. Hiland 6432.

SEWING MACHINES—Used house and factory open Sunday. 4629 Easton.

SEWING MACHINES—New, used, $5 up; repairs. Open Sunday. C. Ball, 1913 Par.

SINGERS—Reconditioned, $3 up; electric, $15 up. 3773 W. Florissant.

SINGER—drophead, $7.50 and up. 5811 Delmar. Cabany 9043.

MACHINERY WANTED

BELT CONVEYOR Wtd.—50 feet or more, suitable for handling gravel or coal; gas driver. Write P. O. Box 323, Alton, Ill.

CENTRIFUGAL pump, belt driven, 5 or 6 inches outlet. Box A-122, Post-Dis.

ENGINE Wtd.—Gas 5 h. p. stationary; also 5 or 6 ft. power shear. Ballak, 100 N. 12th.

METAL PLANER Wtd.—Small; state make, condition and price. Box 195, Vandalia, Mo.

MELTING OVEN Wtd.—Electric metal melting oven; 200, 300 or 400 lb. capacity; electric, brass and copper melting oven; submit full details; age, whether in use at present and where inspection can be made and price. Box M-106, Post-Dispatch.

STEAM BOILER Wtd.—Upright; high pressure; complete; good condition and cheap for cash. 1038 Hickory.

ALL TOOLS—Motors; garage, sheet metal; printing machinery bought. Segal, 907 Market st. GArfield 7895.

WE PAY more for tools, motors, machinery, garage equipment. Schorr, 1601 Market st. GArfield 8937.

MACHINERY FOR SALE

CLEANING AND LAUNDRY MACHINERY Largest variety, lowest prices, all kinds of equipment, rebuilt and new; for dry cleaning plants and laundries; small or large. EAGLE LAUNDRY MACHINERY CO., 112 S. Second st., St. Louis, Mo.

BROWN MACHINERY CO.

Sell, buy, exchange; tools; woodworking machinery. Unions' tools; new, used. 2323 N. Ninth st. CEntral 8559.

AIR COMPRESSORS — Engines, pumps, etc.; machine tools, heavy and light machine work. John Ramming Machine Co., First st. and Clark av., St. Louis, Mo.

AIR COMPRESSORS—Car washers, test bench, tow crane, welding outfits, electric drills, Sunnen hone, brake liner, Arbor press. Segal, 907 Market.

AIR COMPRESSORS—Electric drills, motors, valve refacers, electric grease guns; many bargains Schorr, 1601 Market.

AID COMPRESSOR — Filling station pumps. 5647 Wabada. EVergreen 3037.

AIR COMPRESSOR—6x6½ Curtis, 5 h. p. motor. 3120 Cass. FR. 7540.

BOILER—25 h. p., 100-lb. working pressure, portable smokeless firebox; A. S. M. E. code; A1 condition; priced right for quick sale; excellent for heating or power. Box B-222, Post-Dispatch.

BRAKES—Square shears, rollers, folders, bench machines. Segal, 907 Market st.

CURTIS compressor, 4½"x4½"; tank and Star motor. Call garage, rear 4426 Farlin av.

ELECTRIC CHAIN HOIST—1-ton, a. c., with track; cost $750; also revetators; sacrifice. Segal, 907 Market st.

FLOR SANDER—American 12-in., with side wheel, $65; flexible shaft with ½ h. p., $35. 5457 Vernon.

GASOLINE PUMPS—Two; electric; also operate by hand. 4163 Manchester.

HOFFMAN Model 1A pressing machine, Schmidt Bros., 4371 Laclede.

IRON CONVEYERS—Air compressor and other machinery and electric motors. 7244 Gravois.

LANDIS and Champion outfit; good condition; bargain. 1812A Oregon.

MACHINERY FOR SALE

LATHE—4 & 5; 16 in. sw. 12 ft.; compl. cond., $95. 2046 Bell. FO. 9736.

LIGHT PLANT—D. C., 10 kw., direct coupled; engine, will trade. Mercer, 1600 Market.

LIGHT PLANT—Complete; electric pump; motors. Segal, 907 Market.

MACHINERY—St. Louis' largest and best stock of both new and used machine shop equipment; lathes, drill presses, sheet metal tools; low prices; terms. McDONALD MACHINERY CO., 1535-55 N. Broadway. CEntral 9340.

MACHINE SHOP and woodworking tools, including engines, steam and gas; complete equipments; lathes, motors. JOSEPH H. KILPATRICK MACHINERY CO., 1020 N. Sixth st.

MACHINE WORK Wtd.—Experimental and light production; private shop. Reisen, 2801 Carson rd.

MOTORS—¼, $2.50; ½, $3.50; 1 h. p., $16; 2 h. p. compressors, $45; 3 h. p. repos, $4.50; ¾ saws, $2. Segal, 907 Market. Schorr, 1601 Market.

MOTORS—¼, 5 h. p.; also tools, machinery; small shop. 1907 N. Channing.

MOTORS—A. C. & D. C.; BOUGHT, SOLD, REPAIRED. ST. LOUIS ELECTRIC CO., 1713 MORGAN.

MOTORS—Sell or rent, all sizes, new and used; wiring, repairing, 24-hr. service. Acme Electric Co., 221 Market st.

MOTORS—¼ h. p., $9; one-third, $11; ½, $12.50; guaranteed; also 3¼ motor. 3288 S. Kingshighway.

MOTORS—¼ to 20 h. p. a. c. Sacrifice; we trade. Superior Electric Co., LA. 8701.

MOTORS—All sizes, 1913 Washington av. Hardwick & Hard

SUNDAY, APRIL 23, 1933.

MACHINERY FOR SALE

ATHE—L. & D.; 16 in. by 12 ft.; s cutting. $55. 2046 Bell. Ev. 5716.

GHT PLANT—D. C., 16 kw.; gua teed; bargain; will trade. Schorr, Market.

GHT PLANT—Complete; electric w pumps; motors. Segal, 907 Market.

ACHINERY—St. Louis' largest and fi stock of both new and used machine equipment; woodworking machine sheet metal tools; low prices; terms. McDONALD MACHINERY CO., 1531-55 N. Broadway. CEntral 936

ACHINE SHOP and woodworking hoisting engines, steam and oil engi boilers, air compressors, tanks, motor JOSEPH N. KILPATRICK MACHINE CO., 1020 N. Sixth st.

ACHINE WORK Wtd.—Experimental light production; private shop. Rein 2801 Carson rd.

OTORS—¼, $2.50; ½, $5.50; 1 h. $14; 2 and 3 h. p.; compressors, paint sprays, $4.50; jig saws, $2. buy, trade. Schorr, 1601 Market.

OTORS—½, 5 h. p.; also tools, mat als, machinery. Small shop. 1907 Cassland.

OTORS—A. C., D. C.; BOUGHT, SOL REPAIRED. ST. LOUIS ELECTRIC CO., 1713 MORGAN.

OTORS—Sell or rent, all sizes, new used; wiring, repairing and install Acme Electric Co., 221 Market st.

OTORS—½ h. p., $9; one-third, $3. ¾, $2.50; guaranteed; also jig sa 5208 S. Kingshighway.

OTORS—¼ to 20 h. p., a. c.; barga we trade. Superior Electric. LA. 875

OTORS—All sizes. 1913 Washington Hornbeck & Hardie Electric Co.

AINT SPRAYS—$3; complete outfit, $1 tanks, $1; compressors, $1; hose, 5c jig saws, $3; pulleys, belts, motors; ba gains; we buy, trade anything; op Sunday and evenings till 9. 3419 Grand.

AINT SPRAY GUN—Binks, comp with motor and compressor, $15; Vilbbis and Binks' guns, $3; tanks, hose, 5c foot; compressors, $1. 46 Adkins.

AINT SPRAY OUTFIT—Complete; m tor and compressor, $15. 3930 Bla

APER CUTTER—22½ inch; foot pow stitcher. 119 N. 16th.

UMPS—6 centrifugal pumps; electric m tors; vertical firebox and H. R. T. b ers; gasoline, electric and steam hoist Large stock iron-working machinery. M. C. JOHNSON & SONS MACHY. C 1211 Hadley st. CEntral 1727

ANDING MACHINE—For sale or rea 12-inch. COlfax 6709J.

HEARS—Square; spot welder, floor sand er, hand saw; Delta outfit. Schor 1601 Market.

HOE REPAIR OUTFIT—Complete. 440 Christy, 6100 South Gravois.

TEAM HEATING PLANT—Large siz American Ideal boiler, 50 radiators, 4th and Morgan; building being wrecke All complete for $250. Schmidt Bro 4371 Laclede Phone JEf. 2909.

ANKS—12, cypress, 6x8; phone CHe nut 6389.

Farm Machinery

ORDSON TRACTOR—1931 model, new, must sell. 2043A Alfred.

ARDIE POWER SPRAYER—Brand ne 100-gallon tank; 1¼ horsepower engi $125. George Lehman, 336 Way, Kir wood, Mo.

ARROW—1-horse adjustable; cultivato harness, spray, tent. Mr. Sparks, 1 We Eidon Sta., Maryland Heights.

RACTORS—Plows, parts, tandem di etc.; cheap. 10919 Riverview drive.

RACTOR—McCormick-Deering; also fa machinery; sacrifice. 4224 Evans av.

OATS & LAUNCHES WANTE

ANOE Wtd.—Good, used; pay reasona price. Call FR. 3349.

BOATS & LAUNCHES FOR SAL

SCHNEIDER - NASH
Distributors Chris-Craft Runabouts, Elto Outboard Motors.
4919 South KINGSHIGHWAY
NEW—12-foot canvas covered boat, Elto Fisherman, 4-HP. motor. Complete. Limited supply..... $110
Clean and paint your boat now. Most complete stock PAINTS, VARNISHES, GLUES AND MARINE HARDWARE.

Johnson Outboard Motors
$72.75 UP
Guaranteed Used Motors
Parts and Service Station
CENTURY BOATS
Ask for our complete marine catalogue
SCHMITT & OONK, INC.
2914 WASHINGTON

BEFORE YOU BUY
ee the new 1933 Evinrude motors, price from $69.75 up; complete line of new and used boats, marine supplies. Sarah Vandeventer Service Station, 1211 S Vandeventer. FR. 9804.

ARGAIN in 25-foot motor launch, 7 to 8 passengers; 75 horsepower marine en gine, including complete equipment chairs, carpets and boat accessories. Of fered one-eighth its purchase price. Boa at Gravois Dry Dock at Pistol Club Versailles, Mo. Inquire Boatowner, 40 Interstate Bldg., Kansas City, Mo.

OATS—Any kind or size, $19.50 up wholesale prices; outboard motors take in trade. 4811 Delmar.

OAT—12-foot; automobile trailer; tent complete. $25. 5519 Palm st.

OAT—14-ft. metal; non-sinkable. 4220 S. Main. Walter Arsing.

OAT—For outboard; cheap. Call garag rear 4426 Farlin.

RIS-CRAFT—22 ft., 9-passenger, 125 h p. Chrysler Imperial motor; 36 miles pe hour, refinished; almost new. O. S Rousseau. Tel. Main 2626, Alton, Ill.

RISCRAFT—16 ft., like new, cheap 4712 Milentz.

ISHING BOAT—New, never used, $10 5902 De Giverville.

OLDING BOAT—Acme, with motor; com plete, $95. Grossmann, 1630 Pine.

ARINE ENGINES—Propeller; boat sup plies. Webb, 806 N. Broadway.

OTORBOAT—Step off with 1932 24 h.p Johnson; run less than 50 hours; boat has deck and cowl with steering wheel fully equipped; seats 6 people; A1 con dition. Rear 2531 Chester st., 2 blocks west Union on Wabada.

OTOR—Small outboard and folding boat target pistol. MU. 5970.

OTORBOAT—Will swap. Cord Storage Moving Co., 5740 Easton.

UTBOARD—16 h. p., 12 foot, $85. Bar bour's Beach, Valley Park.

UTBOARD MOTORS—Boats, canoes and trailer. 3711 Cass av.

UTBOARD MOTOR—1-cylinder, $18. See week days. 2109 N. 9th.

UTBOARD BOAT—18 feet; 5 hoop nets, 1 seine, 65x10. 3614 De Kalb.

ORTABLE BOAT—New, $22.95; carry it with you on your trips; get your order in now. A. Drese, 5008 Virginia. Closed Sundays.

OW BOAT—Metal; excellent condition 216 S. Central, Clayton.

T. LOUIS BOAT & MOTOR CO.—Manufacturers boats, canoes, accessories, supplies. See our $385 18' inboard.

BOOKS, PERIODICALS WTD.

ED BOOKS bought; full value paid. Box A-9 Post-Dispatch.

OOKS, PERIODICALS FOR SALE

OOKS, MAGAZINES—Bought, sold, trad ed. Julian's Book Shop, 3510 Olive.

FURNACES WANTED

URNACES Wtd.—Hot-water, hot-air or steam; used. Schmidt, 4371 Laclede. Phone JEfferson 2906.

FURNACES FOR SALE

URNACES—Front Rank, used 3 months. Schmidt Bros., 4371 Laclede.

OIL BURNERS

IL BURNERS—Few salesmen's samples Moto-Heat; installed and guaranteed, $195. Standard Engineering Works, 4353 Duncan.

ST. LOUIS POST-DISPATCH

SOCIETY NEWS SECTION

PART SEVEN. ST. LOUIS, SUNDAY MORNING, APRIL 23, 1933. PAGES 1—10G

MR. AND MRS. DUNCAN CALVIN DOBSON photographed after their wedding in Memphis, Tuesday. The bride was Miss Mettie Taylor, daughter of Mr. and Mrs. Hillsman Taylor, formerly of St. Louis.

MRS. RICHARD GEORGE RIEPLING, formerly Miss Jane Francis Henry, daughter of Jesse W. Henry. Her marriage took place Monday. —Jules Pierlow.

MR. and MRS. J. P. ERWIN NIEDRINGHAUS, whose marriage was an event of Friday. The bride was Miss Elizabeth Allen, daughter of Mr. and Mrs. Gerard B. Allen. —Athen-Brenner

Social Service Volunteers to Be Guests at Tea May 5

THE Central Committee on Volunteers for Social Service, composed of women prominent in the social, religious and club life of St. Louis, is planning a general meeting and tea Friday, May 5, at 3 o'clock at the College Club, 5428 Delmar boulevard, for all of this year's volunteers. The object of the party is to sum up the year's work, the presentation of plans for the next year, and a general discussion of volunteer problems. The guest speaker will be Miss Leah Feder, director of field work in the department of social service at Washington University. Her subject will be "The Place of Volunteers in Social Work."

The committee was organized last year for the purpose of helping in the recruiting and placing of volunteers for the relief agencies in St. Louis. During the past year almost 200 women have given their time and energy to the organization in motor service, clerical and visitors aid work, and for special research problems.

The board of the committee is composed of representatives of women's organizations in St. Louis, and a few members-at-large, each of whom is responsible for the volunteers in her unit.

Members of the board are Mrs. Walter Fischel, who has just succeeded Mrs. M. Donovan Curran as chairman; Mrs. Edward J. Walsh, representing the Council of Catholic Women; Mrs. Alvin Bauman, the Council of Jewish Women; Mrs. D. K. Rose, the Junior League; Mrs. Burnet Outten, the Wednesday Club; Mrs. Monroe H. Rodemyer, the St. Louis Women's Club; Miss Lillian Stupp, the College Club; Mrs. Violet Hall and Mrs. E. J. Richman, the Board of Religious Organizations; Mrs. A. Wessel Shapleigh, the Eastern College Associations; Mrs. Louise Dickson Stark, Women's Pan Hellenic Board; Mrs. Sidney Maestre, the Women's Auxiliary of the Episcopal Church, and Mrs. John F. Shepley, Mrs. Fred Armstrong and Mrs. M. Donovan Curran, members at large.

Next Tuesday, Mrs. Rodemyer will entertain the volunteers in her Woman's Club unit at luncheon at her home, 40 Washington terrace, to discuss their plans. The workers are Mrs. Oscar Johnson, Mrs. Marvin E. Holderness, Mrs. Curran, Mrs. Fischel, Mrs. H. H. Culver, Mrs. Edward Morton Banister, Mrs. William Glasgow O'Fallon, Mrs. Percy O. Eisenbels, Mrs. Henry S. Butler, Mrs. Benjamin F. Bush, Mrs. Stanley Waite, Mrs. George W. Holmes, Mrs. E. Carroll Sibley, Mrs. J. Holt Tipton, Mrs. Louis S. Dennig, Mrs. William S. McChesney, Mrs. Albert B. Happel, Mrs. Myles S. Hasgal, Mrs. Elizabeth Holladay Niedringhaus, Mrs. Nelson Howe, Mrs. Ernest Eden Norris, Miss Elizabeth Gissal of the Provident Association and Miss Meta Gruner of the Childrens' Aid Society.

Engagement Of R. B. Semple Is Announced In Cambridge

ANNOUNCEMENT was made yesterday of the engagement of Miss Isabelle Ashby Neer, daughter of Mr. and Mrs. N. Frank Neer of Ashby Farms, Delaplane, Va., and Robert Baylor Semple, son of Mrs. Nathaniel M. Semple, 5565 Chamberlain avenue. The announcement was made at a tea given by Mrs. Charles Arthur Record at her home in Cambridge, Mass.

Miss Neer, who lived in Cambridge until two years ago, was graduated from the Brimmer School in Boston and attended Sweetbriar College in Virginia. She is a member of the Cobblor Hunt Club, where she rode this winter.

Mr. Semple is a grandson of Judge and Mrs. Franklin Ferriss of La Jolla, Cal., formerly of St. Louis, his mother having been Miss Margery Ferriss before her marriage. He is a nephew of Mr. and Mrs. Henry T. Ferriss, 18 Lenox place. Mr. Semple is a graduate of the Massachusetts Institute of Technology, class of last June, and will receive his master's degree next month. In his undergraduate days he was president of the Student Council, and was awarded the Dupont Scholarship. The wedding plans have not been announced.

MRS. LOUIS FINCK BOEGER JR., a bride of Wednesday. She was Miss Virginia Ingamells, daughter of Mr. and Mrs. Walter Q. Ingamells. —Jules Pierlow.

MRS. ROSALIE BEHR WALZ of El Paso, Tex. She is the guest of her uncle and aunt, Mr. and Mrs. Theodore Gale Barstow. —Athen-Brenner

'Little Season' After Easter In Full Swing

THE "little season"—that division of the social calendar from Easter to the period of summer travel—has begun with numerous parties, both in private homes and clubs.

Mrs. Edgar Baird McDonald, 433 Gray avenue, Webster Groves will give a tea Tuesday afternoon at the St. Louis Woman's Club, in honor of her two daughters-in-law, Mrs. Frank Donald McDonald and Mrs. Edgar Baird McDonald Jr. The guests have been invited from 4 to 6 o'clock.

The young women serving will be Mrs. Charles Milton Monroe, Mrs. Woodson K. Woods Jr., Mrs. Charles A. Niekamp, Mrs. James R. Bissell Jr., Mrs. Z. Lyle Brown, Mrs. John H. McNatt, Mrs. Robert B. Rodgers, Mrs. James M. Vanston, Mrs. Augustus Van Lieu Brokaw, Mrs. George P. Hassengale, Mrs. Willard O. Tirrill Jr., Miss Ruth White, Miss Mary Howard Fentress, Miss Marguerite Newton, Miss Jane Baur, Miss June Reno, Miss Jane Noland, Miss Mary Dulany Schofield, Miss Louise King, Miss Lucy Sanford Richardson, Miss Harriet Ingalls, and Miss Virginia Fleming of Indianapolis, Ind.

A large group of Mrs. McDonald's friends who will assist in entertaining the guests includes Mrs. John M. Sanford, Mrs. John L. McNatt, Mrs. David M. Skilling, Mrs. Robert H. McMath, Mrs. Charles E. Ervin, Mrs. John L. McDowall, Mrs. James L. Sloss, Mrs. Mary S. Condie, Mrs. Thomas S. Baskett, Mrs. Henry C. Whiteside, Mrs. Frank D. Beardslee, Mrs. Arthur T. Chambers, Mrs. L. Wade Childress, Mrs. Perlee E. Burton, Mrs. E. Lemoine Skinner, Mrs. Ralph E. Gaston, Mrs. Gurdon G. Black, Mrs. Carl Fox, Mrs. George B. Logan, Mrs. D. C. Berryman, Mrs. Walter, Mrs. Joseph M. O'Reilly, Mrs. George L. Dyer, Mrs. Caroline C. Barrere, Mrs. Joseph H. Williams, Mrs. Robert L. Tillman, Miss Harriet Gibson and Miss Nora McDonald.

The first of a series of pre-wedding parties for Miss Hope Vernon Pangman, daughter of Mr. and Mrs. Cecil Carlisle Pangman, 4634 Pershing avenue, whose marriage to Edward Douglass Campbell of Toronto, Ontario, will take place Saturday, May 6, will be a tea Tuesday, for which Mrs. Walter E. Pauley, 7025 Buckingham drive, will be hostess. The following day Miss Elizabeth Morfit, daughter of Mr. and Mrs. Thomas Garrison Morfit, 5155 Westminster place, will give

Continued on Page 3, Column 3.

MRS. MAURY HILL, and her three young daughters, Lela, Jane and Virginia, from a recent portrait study. —Jules Pierlow.

MRS. FRANK DONALD McDONALD (left) and MRS. EDGAR BAIRD McDONALD JR., who will be the guests of honor at a tea to be given Tuesday by their mother-in-law, Mrs. McDonald Sr. —Jules Pierlow.

Miss Eliza Boyd Guest Of Frances Blayney

SEVERAL out-of-town guests are being entertained in St. Louis during the late spring season. Miss Frances Blayney, daughter of Mr. and Mrs. J. M. Blayney, 240 Linden avenue, Clayton, is entertaining Miss Eliza Boyd of Pittsburgh, who arrived today from San Antonio, Tex., where she attended the wedding of her brother, Klemm Boyd. Miss Blayney and Miss Boyd were classmates at Bryn Mawr College.

Miss Boyd's mother, Mrs. Richard Hayes Hawkins, is the week-end guest of Mrs. Frederick W. Busse, 4380 McPherson avenue.

State Senator Walter Watson Stokes of New York will arrive Friday to spend a few days with Mr. and Mrs. August A. Busch of Grant's farm, and their family. He will be at the home of their son-in-law and daughter, Mr. and Mrs. Louis A. Hager Jr., of Huntleigh Village.

EVENTS and NEWS of the WEEK IN WOMEN'S ORGANIZATIONS

Eighth District Missouri Federation of Music Clubs to Hold Seventh Annual Conference Friday—Wednesday Club to Hold Annual Business Meeting and Election of Officers—Mrs. Susan Louise Marsh Appointed First Poet Laureate of Missouri.

THE Eighth District Missouri Federation of Music Clubs will hold its seventh annual conference Friday at the Union Avenue Christian Church. Miss Anna Louise Petri, president, will open the conference with an address, after which the reports from clubs and reports of State officers will be given. Ernest R. Kroeger, St. Louis musician and composer, will talk on Music week.

There will be a program both morning and afternoon by representatives of Federated Music Clubs with Miss Minna G. Braun as program chairman and Mrs. Warren Bruce as co-chairman. The following clubs will be represented: Bel Canto Choral Club, Morning Etude, Rubinstein Club, Piano Teachers' Round Table, Ladies of the Order of the Eastern Star Chorus, Ladies' Friday Musical, Tuesday Morning Musical, Pen and Staff Club, Abendmusik Club and the Musical Research Club.

At 12:30 p. m. there will be a luncheon at which Mrs. A. F. Burt, Mrs. Frank J. Keiser and Harry Gershenson will be the speakers.

The Wednesday Club will hold its annual business meeting Wednesday afternoon at 3 o'clock, with the president, Mrs. Norman Lee Lincoln, presiding. The polls will be open from 10 a. m. until 3:30 p. m., for the purpose of electing officers for the ensuing year.

The Creative Work Class will meet Tuesday morning at 10:30 o'clock. Mrs. Margaretta Scott Lawler will read a three-act play of her own composition, the title, "Many Happy Returns of the Day." Another play of Mrs. Lawler's has lately been accepted for production in the dramatic department of Johns Hopkins University in Baltimore.

The first of a series of celebrity breakfasts will be inaugurated by the St. Louis branch of the League of American Pen Women, at 10 a. m., in the Daniel Boone Room, Hotel Statler, Wednesday. Mrs. Susan Louise Marsh was recently appointed first poet laureate of Missouri. The honor was bestowed by the Poet Laureate League of America. At the breakfast Gov. Guy B. Park will present the Poet Laureate League insignia.

Rabbi Julius Gordon of Temple Shaare Emeth will discuss, "Why Read, How to Read and What to Read," at the College Club Tuesday at 3:30 p. m. Members of the Hospitality Committee will be hostesses at a tea at 3 p. m.

The Child Study Group will meet at 1:30 p. m. Mrs. W. E. Wilcox, chairman, will give a review of the work by briefly summarizing the topic each member has taken during the year's study. The group will also outline the program for next year.

Miss Florence Everett of Harris Teachers' College will give an illustrated lecture on, "The Arrangement of Flowers," tomorrow at 1:30 p. m., with the Interior Decorating Group in charge.

A Contemporary Fiction Group meeting will follow at 3:30 p. m. Mrs. J. W. Thompson will give a resume of "Inheritance," by Philip Bentley, and Mrs. Pierce J. Reilley will discuss Flannagan's "Amber Satyr."

A musical program has been arranged following a buffet supper on Friday at 6:45 p. m. by Mrs. Pierce J. Reilley, chairman of Special Meetings Committee. Mrs. Elmer English will sing, Miss Margaret Johanson will play the accordion and Webster College Sextet will appear.

Mrs. James R. Booth, Eighth District chairman of the American Homes department of the Missouri Federation of Women's Clubs, will entertain her department and the district board at a luncheon Wednesday morning at her home, 7109 Dale avenue, Richmond Heights. The speaker will be Miss Edith Mason, a landscape architect. Her subject will be "Home and Garden."

Thursday morning at 10 o'clock, in Vandervoort's auditorium, a combined meeting will be held of the American Citizenship department, Mrs. Minnie L. Kitchen, chairman, the Educational department, Mrs. Arthur J. Kreuger, chairman, and the Legislation department, Mrs. Holmes Wager, chairman. Mrs. Julia Hyde will be the speaker at a round table talk on adult classes for foreign born.

The Literature and Reciprocity department, Mrs. Edward W. Broemmelsiek, chairman, will meet Friday morning at 10:30 o'clock in Vandervoort's auditorium. Mrs. Otis Turner will read her short story, "Maritza Patoski," which won the first prize in the spring contest of the St. Louis Writers' Guild.

The Kirkwood Tuesday Club will meet Tuesday at the home of Mrs. Walter Platte. Mrs. E. A. Bosley will be assisting hostess. This will be the annual business meeting and election of officers.

The Glandale Garden Club will meet tomorrow afternoon at the home of Mrs. Harold Fischer, 21 Parkland avenue. Mrs. William F. Randolph will talk on "The Cultivation of Lilies."

Mrs. William W. Keysor will be hostess to the Kirkwood Study Club Tuesday at 1 p. m. Mrs. George Jackman and Mrs. T. H. Heath will have charge of a program of old-fashioned music. The following officers have been re-elected: Mrs. H. K. Lange, president; Mrs. F. P. Tillman, vice-president; Mrs. C. T. O'Connor, recording secretary; Mrs. L. P. Wingert, corresponding secretary; Mrs. G. S. Jackman, treasurer, and Mrs. A. B. Boyer, auditor.

Sorority Circle will meet Thursday with Mrs. Martha Proetz, 7244 Henderson road. Mrs. P. M. McBride will give a reading and Mrs. Dan W. Smith and Mrs. Charles K. Urquhart will sing. Mrs. Howard Green, Mrs. Thomas Wyatt, Mrs. J. D. Johns and Mrs. W. B. McSorley will be assisting hostesses.

The Twentieth Century Art Club will meet tomorrow at the Art Museum. Mrs. J. M. Gannett will be the leader. Mrs. Charles Seay will give a paper on statuary and Mrs. Carson McCormack will give one on allied arts.

The Girls' Auxiliary of the Jewish Orthodox Old Folks' Home will meet at the home this afternoon at 3 o'clock. A program will be followed by refreshments.

The Jewish Consumptives' Relief Society will meet at the Y. M. H. A. tomorrow at 2:15 p. m. An election of officers will be held at the meeting.

Mrs. William A. Hackward, 328 Marion avenue, will be hostess at a meeting of Chapter E B of P. E. O. at her home Friday at 1 p. m.

The Rubinstein Music Club met at the home of Miss Olivia Williams Thursday. Mrs. Joseph Zaniadek and Mrs. Charles Spicer were assisting hostesses. The program featured American composers.

Harmony Literary Club will meet

Continued on Page 7, Col. 4.

—Photo by Kaltwasser.

MRS. MARGARETTA SCOTT LAWLER, who will read her three-act play, "Many Happy Returns of the Day," at the Creative Work Class of the Wednesday Club, Tuesday morning.

Women's Clubs Biennial Here May 1 to 6

MANY entertainments are planned in connection with the biennial convention of the Missouri Federation of Women's Clubs here May 1 to 6. The first of these is the press and publicity breakfast Wednesday morning, May 3, at 7:30 o'clock at the Castilla, 1111 Washington avenue. Mrs. P. Caspar Harvey, Liberty, State chairman of press and publicity, will preside. Mrs. A. F. Weiss of the Tuesday Literary Club; Mrs. W. Burnett, Monday Club of Webster Groves; Mrs. Edward J. Heiligers, Carondelet Women's Club, and Mrs. Norman L. Lincoln, Wednesday Club, will take part. Club reporters will be Miss Adele Stine, Lindenwood College Club; Miss Blanch Pollack, the Greater St. Louis Civic Players; Mrs. H. I. Krabbe; Mrs. John E. Ritchey, Wednesday Club, and Mrs. Upton S. Coudy, Eighth District press and publicity chairman.

Wednesday, at noon, the American Citizenship and Legislation departments will give a joint luncheon at Christ Church Cathedral and the Education department luncheon will begin at the Castilla. Mrs. Pope Myers, American Citizenship State chairman, will preside at the luncheon, with the Eighth District chairman, Mrs. Minnie L. Kitchen, assisting. Mrs. William R. Chirvis, past State president, will offer the invocation. Short talks will be made by the nine State chairmen. Mrs. Julia Hyde will be guest speaker, and Mrs. T. S. Bagranoff will present a program of folk songs in costume.

The Education Department will have as its presiding officer the State chairman, Mrs. Luella St. Clair Moss. Mrs. Arthur J. Krueger, Eighth District chairman, will be the speaker. At the legislative luncheon, Mrs. H. F. Emerson, Morley, Mo., State chairman, will preside, with the Eighth District chairman, Mrs. Holmes Wager, assisting.

The junior membership department will give a breakfast Thursday morning at 7:30 o'clock at the Castilla. Mrs. Edgar W. Smith, Kansas City, State chairman of junior membership, will preside. "A Pageant of International Youth," written by the Eighth District chairman, Mrs. Ruth Kelso Renfrow, will be given.

Three luncheons will be held on Thursday, May 4. The motion pictures department luncheon will be given at the Town Club; American Homes, at the Castilla, and Public Welfare in the roof garden at the Missouri Baptist Hospital. Mrs. Arretus F. Burt, State chairman, will preside, with Mrs. Charles Ellis, Eighth District chairman, assisting at the Motion Picture luncheon. The guest speakers will be the Rev. Daniel J. Lord, S. J.; Mrs. Richard M. McClure, Chicago, General Federation chairman of Motion Pic-

Continued on Page 7, Col. 4.

DIAMOND SPECIALIST
Trade your diamonds and discarded jewelry to the oldest diamond cutter in St. Louis—The one who sells you.
50 Facets
Broken Diamonds Repaired
J. P. Van Ryck
310 Victoria Bldg.
Second Floor

College Sororities And Fraternities

Panhellenic

FOR 25 years the St. Louis alumni of Beta Theta Pi Fraternity have held an annual banquet in honor of some local member who has rendered distinguished service to his country or community. Dr. LeRoy McMaster, professor of chemistry at Washington University, has been chosen to be the guest this year, and the dinner in his honor will be given Thursday evening at 6:30 o'clock at the Park Plaza Hotel. The first guest of honor at these annual banquets was General John W. Noble, Secretary of the Interior under President Harrison, who bequeathed his Beta pin to the local alumni association. Each year his pin is given to the incoming president, who is elected at this dinner. Former Governor David R. Francis, who was Secretary of the Interior under President Cleveland, was the guest of honor at the second banquet.

The president of the alumni club, S. M. Frank, will preside Thursday evening. Sears Lehmann will welcome the student chapter initiates, and George W. Stevens will be song leader. The co-chairmen of arrangements will be William Protsmann and Theodore Armstrong, who will be assisted by the other alumni officers of the fraternity: Eugene C. Tittmann and W. Garnett Maddox, vice-presidents; Wallace Wilson, secretary; James Harrington, assistant secretary; Lawrence Shallcross, treasurer, and Samuel J. Shelton, historian. Collins Thompson is chairman of the honor guest committee and Leo Grace is chairman of the nominations committee. Men prominent in the social and civic life of St. Louis are expected to attend.

Miss Helen Snyder of Seattle, field secretary of the Grand Council of Kappa Kappa Gamma, arrived in St. Louis this morning to visit Gamma Iota Chapter at Washington University. She is the house guest of Miss Elizabeth Leavitt, daughter of Mr. and Mrs. Franklin Leavitt, 4957 McPherson avenue. Miss Snyder will remain here until Wednesday, when she will go to Columbia to inspect the University of Missouri chapter. On Saturday she will return to St. Louis to be the guest over the week-end of Mrs. James MacNaughtan Jr., 7538 Teasdale avenue, who is grand registrar of the sorority. Several parties are being planned by Miss Snyder. Miss Jane Scholz gave a tea for her this afternoon at the home of her parents, Mr. and Mrs. Clifford O. Scholz, 33 North Maple avenue, Webster Groves. A buffet supper will be given for her tomorrow evening at the home of Mrs. Oscar L. Biebinger, 5231 Westminster place, whose granddaughter, Miss Elizabeth Anne Ustick, is a member of the student chapter.

Another officer of the Grand Council will visit St. Louis this week. Miss Clara O. Pierce, executive secretary, will stop off here Saturday and Sunday on her return from the University of Arkansas at Fayetteville to her home in Columbus, O. She will be the house guest of Mrs. Howard Burt, 4622 Cleveland avenue, who is a former national officer of Kappa Kappa Gamma.

The student and alumnae members of Pi Beta Phi will celebrate the sixty-sixth anniversary of the founding of the national organization at a banquet to be held Wednesday evening at 6:30 o'clock

Continued on Page 8, Col. 1.

—Jules Pierlow Photo.

MRS. FRED HOLEKAMP, 633 Sherwood drive, who is general chairman of the Webster College Carnival, to be given Friday and Saturday afternoons and evenings of this week in the school gymnasium.

SCHOOL and COLLEGE LIFE

ST. LOUIS University Student Conclave has just announced the following list of patrons and patronesses for the forthcoming annual prom to be given in the St. Louis University Gymnasium, 3648 West Pine boulevard, Tuesday night: Dr. and Mrs. John Auer, Mrs. Anna F. Backer, Mrs. Robert Edward Mather Bain, Mr. and Mrs. Frank Bassett, Mr. and Mrs. L. C. Blakeslee, Mr. and Mrs. Edward P. Brown, Mrs. John M. Casey, Mr. and Mrs. George M. Chapman, Mr. and Mrs. Edward J. Costigan, Mr. and Mrs. Charles C. Crosson, Mrs. John O'Fallon Delany, Mrs. Irene Woods Dougherty, Mr. and Mrs. O. H. Eccleston, Mr. and Mrs. Henry B. English, Mr. and Mrs. Robert J. Farrell, Mr. and Mrs. Fred W. Ficht, Mr. and Mrs. John T. Finley, Miss Lizzie M. Ghio, Mr. and Mrs. E. J. Gorman, Mr. and Mrs. Dominick Grandone, Dr. and Mrs. Otto C. Hanswer, Mr. and Mrs. Dennis C. Higgins, Judge and Mrs. Granville Hogan, Mr. and Mrs. Paul Jesannell, Mr. and Mrs. Edgar M. Jennings, Mr. and Mrs. George N. Kramp, Mr. and Mrs. H. C. Krauskopf, Mr. and Mrs. John Land, Mr. and Mrs. John J. Lang, Mr. and Mrs. H. L. Marten, Dr. and Mrs. James F. McFadden, Mr. and Mrs. William S. McIntosh, Mr. and Mrs. Joseph J. McKenna, Mrs. H. W. Morris, Mr. and Mrs. Alex J. Muckerman, Mr. and Mrs. Eugene J. Mudd, Mr. and Mrs. Maurice F. Murphey, Mr. and Mrs. F. X. Nachtmann, Mr. and Mrs. Charles B. Norris, Mr. F. M. Rudi, Mr. and Mrs. Michael Salinsky, Mr. and Mrs. J. J. Schatzman, Mrs. Martin Shaughnessy, Mrs. J. M. Sullivan, Mr. and Mrs. George Edward Thoma, Mr. and Mrs. John C. Tobin, Mrs. Cornelius Tompkins Jr., Miss Mary E. Tompkins, Barney Uelk, Mr. and Mrs. George A. C. Woolley and Mr. and Mrs. Gustave K. Klausner.

St. Louis University School of Commerce and Finance Alumni Association has announced the following list of patrons and patronesses for its scholarship bridge party to

SOCIAL AFFAIRS in the CHURCHES

THE annual meeting of the Women's Missionary Society of the St. Louis Conference of the Methodist Episcopal Church, South, will be held in Kirkwood, from next Tuesday to Friday. Mrs. E. A. Kitchell, corresponding secretary, will entertain the conference officers at luncheon Tuesday at her home, 3963 Wyoming street. The following officers will attend: Mrs. A. R. Walker, Mrs. H. F. Clinger, Mrs. Albert Duwe, Mrs. W. P. Stephenson and Mrs. F. E. Williams, St. Louis; Mrs. E. B. Watson, Bowling Green, Mo.; Mrs. J. N. Ross, Sikeston; Mrs. G. R. Allison, Poplar Bluff; Mrs. W. T. Holley, Holcomb; Mrs. R. H. Ballard, Chaffee; Mrs. Minnie Sigler, Parma; Mrs. J. P. Brandon, Essex; Mrs. Jeptha Riggs, Cape Girardeau; Mrs. W. F. Talley, Fredericktown; Mrs. Elmer Pack, Malden, and Mrs. Gus Hon, Thayer.

The quarterly executive board meeting will be held after the luncheon.

The opening meeting of the conference will be held in the Kirkwood, Methodist Episcopal Church, South, at 8 p. m. Dr. A. G. Wehrli, of Eden Theological Seminary, Webster Groves, will give the address of the evening.

The delegates will be shown through Kingdom House Thursday, where tea and a reception will be given. Mrs. J. N. Brapnock will be the hostess assisted by Mrs. C. E. Burford, Mrs. M. A. Christy, Mrs. Victor Cullen, Mrs. C. R. Begart, Mrs. P. E. Williams and Mrs. H. F. Clinger. Mrs. Taylor Rhodes and Mrs. H. M. French will preside at the tea table, assisted by Miss Margaret Kennedy, Mrs. Dick Richards and Mrs. W. R. Barnhart. Thursday evening there will be a pageant directed by Mrs. J. C. Handy.

Mrs. R. L. Harris and Mrs. John Ross are acting with Mrs. H. F. Clinger, chairman, as a committee on arrangements.

Mrs. Donald T. Wright, 609 Sherwood Forest, Webster Groves will read Barrie's one-act play, "Rosalind," Tuesday at 2:30 o'clock immediately following the annual spring luncheon which the women of University Methodist Church will give at the church, Washington and Trinity avenues, at 12:15 p. m.

Mrs. Robert L. Murphy will play the organ and Mrs. J. W. How the violin with Mrs. George W. Parker as her accompanist.

The Young People's Forum of St. John's Methodist Church, Kingshighway and Washington boulevards, will entertain St. John's League this evening with a tea at 6 o'clock. Prof. E. H. Wuerpel, director of the St. Louis School of Fine Arts, will make an address. Miss Frances Mantz will preside.

The annual meeting and election of officers of the St. Louis Presbyterial Missionary Society will be held Friday, at the Second Presbyterian Church, Taylor and Westminster Place, opening at 10 a. m. Luncheon will be served by the Woman's Association under the

Continued on Page 6, Col. 4.

MRS. DONALD T. WRIGHT, who will read Barrie's "Rosalind" Tuesday at annual spring luncheon at University Methodist Church, Washington and Trinity avenues.

direction of Mrs. G. A. Green. The Rev. John W. MacIvor, pastor of the Second Church, will give a devotional message, and Rev. C. M. Laing, pastor of the First United Presbyterian Church of University City, will make an address. Visiting speakers will be Miss Jennie Moore, of Rocky Fork Community Center, Flag Pond, Tenn., and Miss Susan S. Schock of the Allison-James School for Girls at Santa Fe, N. M. Miss Ellanore Ewing, secretary for the board of National Missions, will speak, and reports of the year's work will be given by Miss Addie Collins and Miss M. Elizabeth Rich, Mrs. A. P. Arenda, Mrs. E. H. Chase, Mrs. George H. Owen, Mrs. Gerrit Heldeman, Mrs. Sam F. Burnet, Mrs. John L. McDowall, Mrs. Marion W. Alford, Mrs. M. E. Breed and Mrs. Martin E. Galt.

Others who will take part in the services are: Mrs. J. F. Herdliska, president of the Missouri Synodical Society, Miss Mary Edwards

Continued on Page 6, Col. 4.

PARTIES and MEETINGS

THE Guidons will give a card party Tuesday afternoon at the Park Plaza Hotel. Mrs. Otto P. Arneson, who is chairman of the Committee on Arrangements, will be assisted by Mrs. Arthur V. Mayhew, with Mrs. Ben F. Badger acting as chairman of hospitality and Mrs. E. A. Steininger in charge of prizes.

Among those acting as patronesses who have reserved tables are: Mrs. J. Edwin Allen, Mrs. Ethel Amass, Mrs. Ben F. Badger, Mrs. Bertha Block, Mrs. Estell Boise, Mrs. Harry F. Benson, Miss Margaret Cummings, Mrs. Charles Colesworthy, Mrs. R. B. Deacon, Miss Mayme Dickman, Mrs. John D. Flynn, Mrs. Leon Feigenbaum, Mrs. O. G. Gibson, Mrs. F. W. Geisler, Mrs. H. J. Heckemeier, Mrs. Frank Henniger Jr., Mrs. Mary Hill, Mrs. Will J. Hancock, Mrs. Mary M. Hoffman, Mrs. Thomas Hill, Mrs. R. T. Krohr, Mrs. Charles Lumtz, Mrs. A. D. Lynch, Mrs. Marie Longworth, Mrs. James Lewald, Mrs. Brainerd W. La Tourette, Mrs. R. J. Lee, Mrs. J. F. Maloney, Mrs. Clyde L. Martin, Mrs. J. D. Morrison, Mrs. T. R. McGinnis, Mrs. T. M. Mulderig, Mrs. J. J. O'Reilly, Mrs. Edna Presnell, Mrs. Charles F. Quest, Mrs. George Roe, Mrs. Paul Stuart, Mrs. Margaret Sullivan, Mrs. S. R. Shields, Mrs. E. A. Steininger, Mrs. K. E. Sherrill, Mrs. J. E. Schwinbeck, Mrs. E. Schuster, Mrs. Henry Stoll, Mrs. Myrtle Schneider, Mrs. M. A. Toy, Mrs. T. M. Taylor, Mrs. John J. Wolfe, Mrs. W. G. Walker and Mrs. E. V. Wilkinson.

Plans have been completed for the annual spring card party for the benefit of St. Philomena's Technical School to be held at the convent Saturday afternoon, May 6, at 2 o'clock. The members of St. Philomena's Auxiliary are sponsoring the party. They will be assisted by the following young women: Miss Elizabeth Turney, Miss Vir-

Continued on Page 9, Col. 2.

2 FUR COATS STORED AND INSURED 1
for the price of.....
M. DAVISON FUR CO. 505 N. 7

Miss Helen Blood Weds N. J. Clarke

THE marriage of Miss Helen Blood, daughter of Mr. and Mrs. Charles S. Blood, 31 South Bemick Hill road, and Neil Jackson Clarke, son of J. S. Clarke of Ava, Mo., took place last night at 8 o'clock at the Webster Groves Presbyterian Church, with the Rev. Dr. David M. Skilling officiating.

The church was decorated with palms and ferns as a background for the tall standards with white tapers and vases of lilies. Preceding the ceremony Mrs. Gertrude Pentour sang "At Dawning," and Herbert Grosskop, brother-in-law of the bride sang "O Promise Me." The wedding march and incidental music was played by Alfred Lee Booth at the organ.

The bride was given in marriage by her father. She wore a close fitting gown of ivory toned satin made with a square neck line and long sleeves. A short train was fastened to the gown at the waist line. The veil of tulle was edged with Venetian lace, an heirloom in the family for several generations. The veil was attached to the hair in cap style with small clusters of orange blossoms. She carried an arm bouquet of calla lilies.

The matron of honor, Mrs. Merlyn Warren of Chicago, wore a gown of rough pink crepe with a tight bodice finished with a square neckline and short puffed sleeves of pink net. Ruffles of the net trimmed the skirt. A sash of pink and blue satin was fastened at the back with streamers to the hem of the skirt. She carried an arm bouquet of pink snapdragons and blue delphinium.

The bridesmaids, Miss Eleanor Blood and Mrs. Herbert Grosskop, wore gowns made like that of Mrs. Warren but in shades of blue with pink and blue sashes and bouquets of pink snapdragon and delphinium. Both the matron of honor and bridesmaids are sisters of the bride.

Mr. Clarke had as his best man, Martin Krautter of Chicago. The groomsmen were James Dawson Jr., Peter Biggs, Charles Sullivan Blood Jr. and John Pollock. A small reception at the home of the bride's parents followed the ceremony.

Mr. and Mrs. Clarke left late last evening for a short honeymoon in the East.

Verse Speaking Recital At Wednesday Club

MISS MARJORIE GULLAN, head of the Speech Institute of London, England, will give a verse-speaking recital at the Wednesday Club auditorium Saturday night at 8:30 o'clock. She will spent a week in St. Louis at Maryville College, where she will conduct a course in speech, verse speaking and choral work each afternoon from 4 to 6 o'clock, from Monday May 1, to Friday, May 5, inclusive.

Miss Gullan will give a second course for mothers and other persons interested in speech training of young children at the Academy of the Sacred Heart on each of the days from May 1, to May 5, inclusive, at 11 o'clock in the morning.

Mr. and Mrs. Clinton Levering Whittemore, 6420 Forsythe boulevard, are expected home this week-end from a motor trip lasting six weeks. They went to New Orleans and Charleston, S. C., and for the last few weeks have been visiting their son-in-law and daughter, Mr. and Mrs. Calvin Anderson Case, of Morristown, N. J.

PATRIOTIC SOCIETIES

THE anniversary luncheon of the Matthew Fontain Maury Chapter, United Daughters of the Confederacy, will be held tomorrow afternoon at the Bright Shawl tea room, 7810 Washington boulevard, at 1 p. m. Mrs. Drew Luten is chairman of the party. Dr. Theodore S. Smylie, pastor of the Central Presbyterian Church, will be the speaker. Mrs. J. F. Higgins has charge of the luncheon arrangements.

The Webster Groves Chapter, Daughters of the American Revolution, will entertain at a bridge party at the home of Mrs. James K. Stribling, 320 Bleckmer place, Wednesday, for the benefit of the School of the Ozarks Scholarship. The Chapter sponsors one student every year at the School of the Ozarks near Hollister, Mo.

Mrs. Stribling is chairman of arrangements for the card party and will be assisted by [illegible] committee: Mrs. F. E. Bolin, Mrs. James M. Crawford, Mrs. E. Glion Curtis, Mrs. A. E. C. Hall, Mrs. James R. Kerr, Mrs. H. P. Phillips, Miss Janet Stine, Mrs. George W. Stephens, Mrs. William Stocker, Mrs. E. C. Stuart, Mrs. Frank C. Thompson, Mrs. Louis Wolf, Miss Adele Stine and Mrs. D. I. Barker.

The St. Louis Chapter of the United Daughters of the Confederacy will give its benefit card party Wednesday afternoon, May 10, at the Park Plaza Hotel. Mrs. O. H. Ellis, chapter president, has announced the following committee: Mrs. J. C. Crowdus, general chairman; Mrs. R. G. Meyer, vice-chairman; Mrs. C. B. Williams, prizes; Mrs. J. W. Munteer, prizes; Mrs. Charles H. Seay, cards and tallies; Mrs. R. B. Sherrer, tickets; Mrs. Frances Barbaroux, press; Mrs. C. E. Morris, tables; Mrs. John C. Vaughn, hostess; Mrs. A. G. Meyer, attendance prizes, and Miss Hattie Curtis, hospitality.

Huette's
"Candelight" beige
The soft glow of this new color will delight your eye, and harmonize with all your Spring and Summer frocks. Style illustrated may also be had in black, brown, white and black patent.
$5.00
Enna Jettick Shoes
Supreme in comfort, Enna Jettick Shoes are now being shown in a wide range of new Spring colors.
"You Need No Longer Be Told You Have An Expensive Foot."
Sizes 1 to 12. Widths AAAAAA to EEE.
$4.40 and $5.00
4 STORES
714 Washington
420 N. 6th
6118 Easton
710 Olive
Huette's WONDERFUL SHOES

GARLAND'S
6th street, between locust and st. charles
YOU WOMEN WHO'VE WAITED
(we mean those of you who wear sizes 38 to 46)
MONDAY WE SACRIFICE 140
WOMEN'S COATS
slenderizing models in the popular furless types
$9.90

Now we have to dispose of the complete coat selections for women we've maintained right thru the season. Now come the price sacrifices that mean rapid disposal. Every coat a desirable woman's fashion . . . plenty of grays, beige and dark colors . . . in matelasse and ruff textured spring woolens . . . beautifully tailored and finished.
SIZES 38 . . 40 . . 42 . . 44 . . 46
All Sales Final, Please
COAT SALON—THIRD FLOOR
thomas w. garland inc. . . . sixth street, between locust and st. charles

PERFECTION AND QUALITY
—are evident in every Invitation and Announcement executed by Jaccards. Talented artists engrave by hand—assuring an impeccable finish.
For 103 Years Authorities on Fine Stationery
JACCARDS
Ninth and Locust

GOLDEN RACK INC.
There is only ONE Golden Duck CROP SUEY
Delivered Hot, Service for 4
1854 Russell. Victor 5770
$1

Silver

SPECIAL
at .....
Beginning Monday .
On sale only at Jaccard's in St. .
of Jaccard quality, heavily pl
suring durability. In the
Note the wide
Coffee Pot
Coffee Set Tray
19-inch Meat Platter
Console Candlesticks
Gravy Boat and Tray
Round Vegetable Dish
Relish Dish
Mail and Phone
Jacc
Ninth

PARTIES and MEETINGS

HE Guidons will give a card party Tuesday afternoon at the Park Plaza Hotel. Mrs. Otto Arneson, who is chairman of Committee on Arrangements, be assisted by Mrs. Arthur V. yhew, with Mrs. Ben F. Badger ing as chairman of hospitality Mrs. E. A. Steininger in charge prizes.

mong those acting as patroness- who have reserved tables are: . J. Edwin Allen, Mrs. Ethel ass, Mrs. Ben F. Badger, Mrs. rtha Block, Mrs. Estell Boise, . Harry F. Benson, Miss Mar- et Cummings, Mrs. Charles lesworthy, Mrs. R. B. Deacon, s Mayme Dickman, Mrs. John Flynn, Mrs. Leon Feigenbaum, s. O. G. Gibson, Mrs. F. W. aler, Mrs. H. J. Heckemeier, s. Frank Henniger Jr., Mrs. Mary ll, Mrs. Will J. Hancock, Mrs. ry M. Hoffman, Mrs. Thomas l, Mrs. R. T. Krohr, Mrs. Charles tz, Mrs. A. D. Lynch, Mrs. Ma- Longworth, Mrs. James Lewald, . Brainerd W. La Tourette, s. R. J. Lee, Mrs. J. F. Maloney s. Clyde L. Martin, Mrs. J. D. rrison, Mrs. T. R. McGinniss, . T. M. Mulderig, Mrs. J. J. eilly, Mrs. Edna Presnell, Mrs. arles F. Quest, Mrs. George Roe, . Paul Stuart, Mrs. Margaret livan, Mrs. S. R. Shields, Mrs. A. Steininger, Mrs. K. E. Sherrill, s. J. E. Schwinbeck, Mrs. E. uster, Mrs. Henry Stoll, Mrs. rtle Schneider, Mrs. M. A. Toy, s. T. M. Taylor, Mrs. John J. olfe, Mrs. W. G. Walker and Mrs. V. Wilkinson.

Plans have been completed for annual spring card party for benefit of St. Philomana's chnical School to be held at the vent Saturday afternoon, May t 2 o'clock. The members of St. hilomena's Auxiliary are sponsor- the party. They will be assist- by the following young women: s Elizabeth Turney, Miss Vir-

Continued on Page 9, Col. 2.

2 FUR COATS
STORED AND INSURED
the price of.....
DAVISON FUR CO. 506 N. 7

TION
QUALITY
tion and Announcement
ated artists engrave by
finish.
CCARDS
Ninth and Locust

D'S
Charles
E WAITED
38 to 46)
E 140
OATS

locust and st. charles

Miss Helen Blood Weds N. J. Clarke

THE marriage of Miss Helen Blood, daughter of Mr. and Mrs. Charles S. Blood, 31 South Rock Hill road, and Neil Jackson Clarke, son of J. S. Clarke of Ava, Mo., took place last night at 8 o'clock at the Webster Groves Presbyterian Church, with the Rev. Dr. David M. Skilling officiating.

The church was decorated with palms and ferns as a background for the tall standards with white tapers and vases of lilies. Preceding the ceremony Mrs. Gertrude Centour sang "At Dawning," and Herbert Grosskop, brother-in-law of the bride sang "O Promise Me." The wedding march and incidental music was played by Alfred Lee Booth at the organ.

The bride was given in marriage by her father. She wore a close fitting gown of ivory toned satin made with a square neck line and long sleeves. A short train was fastened to the gown at the waist line. The veil of tulle was edged with Venetian lace, an heirloom in the family for several generations. The veil was attached to the hair in cap style with small clusters of orange blossoms. She carried an arm bouquet of calla lilies.

The matron of honor, Mrs. Mervyn Warren of Chicago, wore a gown of rough pink crepe with a tight bodice finished with a square neckline and short puffed sleeves of pink net. Ruffles of the net trimmed the skirt. A sash of pink and blue satin was fastened at the back with streamers to the hem of the skirt. She carried an arm bouquet of pink snapdragons and blue delphinium.

The bridesmaids, Miss Eleanor Blood and Mrs. Herbert Grosskop, wore gowns made like that of Mrs. Warren but in shades of blue with pink and blue sashes and bouquets of pink snapdragon and delphinium. Both the matron of honor and bridesmaids are sisters of the bride.

Mr. Clarke had as his best man, Martin Krautter of Chicago. The groomsmen were James Dawson Peter Biggs, Charles Sullivan ood Jr. and John Pollock. A mall reception at the home of the ride's parents followed the cere- ony.

Mr. and Mrs. Clarke left late last evening for a short honeymoon in he East.

Verse Speaking Recital At Wednesday Club

MISS MARJORIE GULLAN, head of the Speech Institute of London, England, will give a verse-speaking recital at the Wednesday Club auditorium Saturday night at 8:30 o'clock. She will spent a week in St. Louis at Maryville College, where she will conduct a course in speech, verse speaking and choral work each afternoon from 4 to 6 o'clock, from Monday May 1, to Friday, May 5, inclusive.

Miss Gullan will give a second course for mothers and other persons interested in speech training of young children at the Academy of the Sacred Heart on each of the days from May 1, to May 5, inclusive, at 11 o'clock in the morning.

Mr. and Mrs. Clinton Levering Chittemore, 6420 Forsythe boulevard, are expected home this week- end from a motor trip lasting six weeks. They went to New Orleans and Charleston, S. C., and for the last few weeks have been visiting their son-in-law and daughter, Mr. and Mrs. Calvin Anderson Case, of Morristown, N. J.

MRS. GERALD R. DENNY, who, before her marriage Wednesday, was Miss Monica Brinkman, daughter of the late Mr. and Mrs. George C. Brinkman, 3747 Westminster place. —Todd Studios.

MRS. H. LYLE CAMPBELL, who will give a dramatic recital before the St. Louis Smith College Club Tuesday afternoon at the home of Mrs. David E. Woods, 12 Carrswold. —Kandeler.

MISS MARRE BALLMAN, daughter of Mr. and Mrs. Edwin C. Ballman, 7408 Byron place. Her engagement to Joshua D. Eckerle, son of Mrs. Mary Eckerle was announced informally Easter Sunday. —Dieckman.

MISS JUDITH ANN MEISER, daughter of Mrs. Elizabeth C. Meiser, 7173 Delmar boulevard, who was chairman of arrangements for a card party given yesterday by the senior class of the Academy of the Visitation at the Convent.

MISS MARY LOUISE RIELLEY, daughter of Mr. and Mrs. Thomas Rielley, 6803 Kingsbury boulevard, whose engagement to J. Barney Warner, son of Mr. and Mrs. Walter T. Warner, 61 Marshall road, has been made known. —Kandeler photo.

MRS. LEO LAWRENCE MANDA, a bride of Wednesday. Before her marriage she was Miss Helen Muehling, daughter of Mr. and Mrs. Joseph H. Muehling, 5916 Cabanne avenue. —Jules Pierlow.

Woman's Club to Mark Junior Day

JUNIOR DAY, Thursday, will be observed at the St. Louis Woman's Club with a program featuring Lisbeth Ebers Hoops and her dance group. Mme. Hoops is an exponent of the kind of rhythmic art developed by Mary Wigman and Harold Kreuzberg and known as the new type of German art dance. She studied under prominent teachers in Hanover, Goettingen, Braunswick and Munich. A group of songs will be given by the Cecelia Singers, a quartette composed of Nancy Hitch, Adele Kelley, Marian Whitehead and Grace Switzer. The entertainment will be preceded by a table d'hote luncheon. A large junior table will be presided over by Mrs. T. Middleton Levis as hostess. The arrangements for the day are in charge of the Junior Committee, composed of: Mrs. Marvin E. Holderness, chairman; Mrs. William Glasgow O'Fallon, junior chairman; Mrs. Edward M. Banister, Mrs. Luther Avon Blue Jr., Mrs. Louis S. Dennig, Mrs. Ralph Whitelaw Fischer, Mrs. Albert E. Happel, Mrs. Jerome F. Kircher, Mrs. T. M. Levis, Mrs. Monroe H. Rodemyer, Mrs. J. Holt Tipton and Miss Harriet Moreno.

Oratorio to Be Presented.

A choir of 40 will present "The Holy City," an oratorio by A. B. Gaul at the Richmond Heights Presbyterian Church, Lindbergh drive and Silverton place, at 8 o'clock tonight.

"Little Season" In Full Swing

Continued From Page One.

a similar party for the prospective bride at the Morfit home. Friday Mrs. William C. d'Arcy, 6 Hortense place, and her daughter, Miss Helen, will entertain a group of Miss Pangman's close friends at tea at their home.

Tuesday, May 2, Mrs. A. E. White, 325 Westgate avenue, and her daughter, Miss Elise, will give a dinner at their home for Miss Pangman, her fiance and members of the bridal party. Thursday, May 4, Mr. and Mrs. John Kennard Wallace, 721 Glenridge avenue, and Miss Marjorie Green, daughter of Mr. and Mrs. Ernest C. Green, 5544 Clemens avenue, will entertain at a dinner at the Wallace home, and the following night Miss Margaret Hemingway, daughter of Mr. and Mrs. W. L. Hemingway, 7711 Maryland avenue, will be hostess at a dinner at the Bellerive Country Club after the rehearsal.

The wedding of Miss Pangman and Mr. Campbell will take place at 5 o'clock in the afternoon at the Church of St. Michael and St. George. A small reception will follow at the home of the bride's parents.

The spring program at the St. Louis Country Club includes the opening dinner dance May 13, followed by a series of similar Saturday night parties. Sunday buffet suppers will begin tonight, and the first of the Thursday luncheons was held last week.

Mrs. Ralph D. Griffin, 39 Kingsbury place, will entertain the Alumnae Association of Monticello Seminary, Godfrey, Ill., and their guests at tea Tuesday afternoon at 4 o'clock. There will be a program of vocal and instrumental music by Miss Fanny Keller, Mrs. Ruth Rothschild and Miss Martha Williams, and motion pictures of the school and its surroundings will be shown.

The guests will include Miss Harriet Congdon, principal of Monticello, several members of the faculty, and patrons and prospective students, in addition to the alumnae. Mrs. John M. Drescher and Mrs. William M. Perry will serve.

Mrs. Ralph Hallquist is the alumnae president; Mrs. Frank Obear, first vice-president; Mrs. Gaius Paddock, second vice-president; Mrs. Ralph Perry, secretary, and Mrs. Guy White, treasurer.

Invitations have been issued by the Missouri Athletic Association for a dinner dance and entertainment next Saturday night in honor of the newly elected board of governors and their wives. Dinner will be served from 7:30 to 9:30 o'clock and dancing will follow from 8:30 to 12:30.

Mrs. Samuel B. Westlake will entertain the entire membership of the Woman's Club of the St. Louis University School of Medicine from 1:30 to 5 o'clock tomorrow afternoon at her home. The annual business meeting at 1:30 will be followed by an address by the Rev. Raphael McCarthy, S. J. During the tea to be held later in the afternoon the hostess will be assisted by Mrs. Roy Milligan, Mrs. Irving Boemer, Mrs. Daniel Kauffman, Mrs. Joseph Peden, Mrs. George T. Gafney, Mrs. Ernest L. Coffin and Mrs. Joseph P. Costello.

The Algonquin Golf Club will have its formal spring opening next Saturday. A golf tournament will be played, with prizes for the winners, and there will be a dinner dance in the evening.

News of St. Louisans Traveling Abroad

PARIS, April 11.

MISS EVELYN S. GUY of St. Louis spent yesterday in Paris at the Hotel Continental, leaving early today for the south. She crossed from London, where she has been for a month, following her return from Lousanne, Switzerland, where she went to attend the wedding of Miss Virginia Gordon, daughter of Mrs. Samuel Gordon of St. Louis, to Georges Narbel of Lausanne.

The Marchese and Marchesa di Mattei (the former Miss Georgette Madill of St. Louis) arrived in Paris last Saturday, crossing from London, where they have been passing the winter. They will spend three weeks at their Plaza Athenee apartment and then will leave to open their home in Malta for the spring. The Marchesa is the daughter of Mrs. Edward Robert of St. Louis and Clarksville.

They arrived here with the Marchesa's sister-in-law, Mrs. Charles A. Madill, and the latter's daughter, Miss Delphine Madill, who spent the winter with them in England. Mrs. Madill and her daughter will remain in town indefinitely.

Mrs. Robert N. Warmack left her apartment at the Mouric this morning for Baden Baden and will return to Paris April 26.

Mrs. Nelson Dean Jay, who spent the week at Fontainebleau, just outside of Paris, will return to her residence in the Avenue d'Iena tomorrow.

Mrs. Nathaniel W. Ewing, who, with her brother, Paul Fisher, has been touring in Egypt and French North Africa, have just returned to Paris. Mrs. Ewing gave up her apartment at the Hotel du Rhin before her departure several weeks ago and is now at 88 Quai d'Orsay, where she will remain until fall.

Committees Selected For Spring Horse Show

ABOUT 200 St. Louisans interested in horseback riding have been selected to serve on the various committees whose chairman and members will be in charge of the annual St. Louis Spring Horse Show, to be held Thursday, Friday and Saturday nights and Sunday afternoon, May 18, 19, 20 and 21, at the Missouri Stables Arena, 5200 Berthold avenue.

The chairmen and their respective committees are as follows: R. W. Brown, entry and prize list; Kurt A. Schrader, stakes; James W. Wellman, ring; G. B. Laufer, program; Harry J. Burkart, tickets; William N. Sitton, finance; R. G. McGrath, publicity; Mat S. Cohen and Mr. Brown, stalls; Herman J. Sternberg, trophies; Dan C. Kerckhoff, entertainment; Dr. G. B. Winter, advisory, and Ray Bartholomew, Fred W. Holecamp and Mr. Burkart, horse show. The chairmen of the committees with Arthur Van Ronzelen form the board of directors for the show. The chairmen of the 12 committees, the board of directors and other horse show officers will organize the committees at a meeting this week.

Five hundred prize lists to prospective exhibitors in the show, which will be an open equestrian event, have been sent out. May 6 has been chosen as the final date to file entries.

Seventy-five classes and stakes comprise the program for the four-day exhibition. The stakes—three-gaited, five-gaited, junior five-gaited and hunter—feature the annual event. The many classes include events for three and five-gaited horses, driving horses, hunters, jumpers and polo ponies.

In the harness classes, exhibitors will be given a chance to drive horses in fine harness, junior fine harness and the three heavy harness classes; single, pair and tandem.

The horse show officers have taken special interest in the classes for children. There will be jumping, three-gaited pair and parent-and-child classes, in addition to eight other classes which are for riders of various ages up to 16 years. These novice classes include events for three and five-gaited mounts.

BEAUTIFUL SPRAYS—LOVELY BASKETS
Artistically Arranged with Satin Bow ..... $2.00 Up
Landscaping, rock gardens, rich, leafy soil
Deliveries Anywhere in the City
SHOPPE DE FLEURS
RIverside 3546

Fraternity Merger At Washington U.

WASHINGTON UNIVERSITY Chapter of Alpha Tau Omega, national social fraternity, will initiate all members of Chi Delta Phi, local fraternity, next Saturday. Chi Delta Phi, founded in 1923, has 50 alumni and 15 active members, all of whom will be taken in. The ceremony will be held at the Coronado Hotel, beginning at 9:30 a. m.

Arrangements for the merger have been under way for several months. Alumni of both chapters have co-operated with the active members on the project, which was finally approved last week by the High Council of Alpha Tau Omega after an investigation of the local situation by national officers. The merger also has the approval of Prof. Charles McKenzie, until recently faculty adviser of the Men's Pan-Hellenic Association; Dean George W. Stephens, and Dean Frederick W. Shipley, chairman of the faculty committee on fraternities.

Until a few weeks ago both fraternities had houses off the campus. Chi Delta Phi has given up its lease and most of the active members will move into the Alpha Tau Omega House at 7020 Forsythe boulevard.

The Alpha Tau Omega Chapter, Delta Zeta of Missouri, was installed at Washington University in 1918 with the initiation of members of a local group which had been in existence since 1903. The present officers are Charles Schumacher, a senior in the School of Business and Public Administration, president; Daniel Corcoran, a student in the School of Law, vice president; and George Brightman, a sophomore in the College of Liberal Arts, secretary.

VISIT, THE CAMILLE TEA SHOPPE 6163 DELMAR
Luncheon and Dinner Daily
Modern Refreshments
Bridge Parties
Phone CAbany 6147

Silver Plate

SPECIAL at ..... $3.95 Each

Beginning Monday . . . for a limited time!

On sale only at Jaccard's in St. Louis! A new matching service of Jaccard quality, heavily plated on nickel silver base, insuring durability. In the smartly dignified Gadroon design.

Note the wide selection of pieces:

Coffee Pot — Sugar and Creamer
Coffee Set Tray — Cocktail Shaker
19-inch Meat Platter — Flower Center Piece
Console Candlesticks — Water Pitchers
Gravy Boat and Tray — Oval Vegetable Dish
Round Vegetable Dish — Well and Tree Platter
Relish Dish with Glass Lining

Mail and Phone Orders Welcomed

Jaccard's
Mermod, Jaccard & King
Ninth and Locust

A *Permanent* by Skilled Hands

. . . is what you want and what you are absolutely sure of, at Sperber's. Because it's the *way* it's given that makes the wave natural, smart and *good* for your hair.

No Charge for Consultations

SPERBER'S
HAIR SHOP
302-13 Arcade Bldg.

FUR COATS
Cleaned, Glazed and Relined
With Excellent Quality Lining.. $12.50
Get our low estimates on Repairing and Remodeling. All work guaranteed.
COLD FUR STORAGE
Landers-Pearlman Fur Co.
312 N. 6th St.—4th Fl. Opp. Famous Est. 16 Years.
MAIL ORDERS HANDLED

Lane Bryant Announces

A New Deal in

FUR STORAGE

Total Cost Only 2% of Your Own Valuation

Lane Bryant's 3 Point Plan

1 STORAGE---- Modern and scientific fur storage vaults--complete protection against fire, theft, moths or accident.

2 CLEANING---- Drum Cleaning and glazing of furs by our own expert furriers before placing in vaults.

3 *a Full Year's* World-Wide All-Risk Insurance Policy ---against any loss by fire, theft or accident, both in storage and After Taking Out of Storage.

AND ALL YOU PAY IS 2% OF YOUR VALUATION
Minimum Charge 5.00

Bring or Send Your FURS--- or Phone CHestnut 6769
Our bonded messengers will call for your Furs— any section of the metropolitan district

Lane Bryant
SIXTH and LOCUST

ENGAGEMENTS and WEDDINGS

ANNOUNCEMENT has been made of the engagement of Miss Marre Ballban, daughter of Mr. and Mrs. Edwin C. Ballman, 7408 Byron place, and Joshua D. Eckerle, son of Mrs. Mary Eckerle, 3508 Hartford street. The news was told informally last Sunday.

Miss Ballman attended Hosmer Hall, and has traveled abroad. She is now studying voice with Mrs. Alice Widney Conant.

The wedding date has not been announced.

The marriage of Miss Marie Heintze, daughter of Mr. and Mrs. Oscar W. Heintze, 4115 Shenandoah avenue, and Dr. Stanley Herdlein, son of Mr. and Mrs. John Herdlein, 2127 Alfred avenue, was solemnized Thursday evening at the Oak Hill Presbyterian Church with the Rev. Malcom Matheson officiating. The ceremony took place by candlelight against a background of greenery. Following the wedding there was a reception for members of the families at the bride's home.

The wedding party consisted of Mrs. Wallace Herdlein, as matron of honor; Miss Victorie Heintze, sister of the bride, bridesmaid; Wallace Herdlein, brother of the bridegroom, best man; Oscar Heintze Jr., brother of the bride, and John Herdelin Jr., brother of the bridegroom, as ushers.

The bride was gowned in a Vionnet model of white triple sheer crepe, which swept into a train from a deep yoke of Alencon lace, and her tulle veil fell from a cap of Alencon lace. She carried a bouquet of lilies of the valley and white sweet peas.

The matron of honor wore a gown of pink organdy with close fitting lines and godets in the shirt. A hyacinth blue boa fastened in the front by velvet ribbons of the same color, crossed to meet in the back and fell to the hem of the skirt. She carried a nosegay of blue lace flowers.

The wedding of Miss Stella Diamant, daughter of Mr. and Mrs. Adolph Diamant, 6603 Pershing avenue, and Marc L. Perles, son of E. M. Perles, 4440 Lindell boulevard, took place at 9 o'clock Wednesday morning in the Italian room of the Chase Hotel, Rabbi Ferdinand Isserman performing the ceremony. Mr. and Mrs. Perles will live at 4440 Lindell boulevard after May 1.

Mr. and Mrs. Benjamin Mayer, 5780 Westminster place, announce the marriage of their daughter, Miss Ethel Mayer, to Roscoe E. Zemelman, son of Mr. and Mrs. Simon Zemelman, 7005 Amherst place, Saturday afternoon at the home of Rabbi Julian Miller.

The engagement of Miss Mollie Schwartz, daugter of Mr. and Mrs. Morris Schwartz, 5033 Cates avenue, and Maury Kessler, son of Dave Kessler, 1211 Hamilton avenue, has been announced.

Mr. and Mrs. Hymen Teper, 4314 De Tonty, announced the engagement of their daughter, Miss Rose Teper, to Morris Pessikoff, son of Mr. and Mrs. Sam Pessikoff, 5502 Wells avenue, at a party at their home Saturday night.

FUR JACKET $1.77
SPECIAL—CLEANED AND GLAZED
M. Davison Fur Co., 505 N. 7th

SONNENFELD'S
610-618 WASHINGTON AVENUE

Monday at 9... The Millinery Event That Has No Equal in All St. Louis!

Half Price Sale
Fine Millinery!

More Than 700 Exquisite Hats
Regularly $7.50 to $35 ... Now

$ 7.50 Hats NOW $3.75
$10.00 Hats NOW $5.00
$12.50 Hats NOW $6.25
$15.00 Hats NOW $7.50
$18 Hats NOW $ 9.00
$20 Hats NOW $10.00
$25 Hats NOW $12.50
$35 Hats NOW $17.50

1/2 PRICE!

Hats of Finest
FABRICS
CELTAGAL
VITRESSOR
CORDUROY-STRAWS
Also Hats and Scarf Sets

Original Price Tickets Remain on Every Hat
Pay Just One-Half of Marked Price

There is no sale of BETTER Millinery that offers the selection in fashion you find at Sonnenfeld's. Original creations from some of the most renowned makers... authentic adaptations from foremost New York and Paris Milliners ... Originals from our own Millinery Studio are included in this sale.

All Head Sizes for Deb, Miss or Matron
(Millinery Salon—Second Floor.)

Come at the Stroke of 9!

SONNENFELD'S
610-618 WASHINGTON AVENUE

Extra Salespeople to Serve You!

There Was NEVER a Better Opportunity to SAVE HANDSOMELY on Your Summer Frocks!

Sale! 600 Brand-New $16.75 FROCKS

For Street, Afternoon, Evening!

$8.95

Street Dresses of: *Sheers, Pastel Prints, Pastel Crepe.*
Afternoon Frocks of: *Sheers, Field Flower Prints, Pastels.*
Evening Frocks of: *Chiffons, Laces, Mousseline de Soie.*

Sunday Nites Sizes for Misses 12 to 20

Daytime Sizes for Misses 12 to 20 Sizes for Women 38 and 40

Youthful HALF SIZES 18½, 20½

WE CAN'T Possibly Do Justice to These Dresses NO MATTER HOW MANY SUPERLATIVES We Use!

We're as enthusiastic as the Buyer ... and after all, we're just the copywriter! We can't help but agree that these Dresses are the loveliest, most refreshingly NEW things we've seen in weeks! They're ALL SUMMER Dresses and the price is miraculously low for such elegance!

- *Jacket Frocks*
- *Swagger Coat Frocks*
- *Cape Dresses*
- *Elegant Evening Creations*

Sale in Fourth Floor Dress Shop

STIX

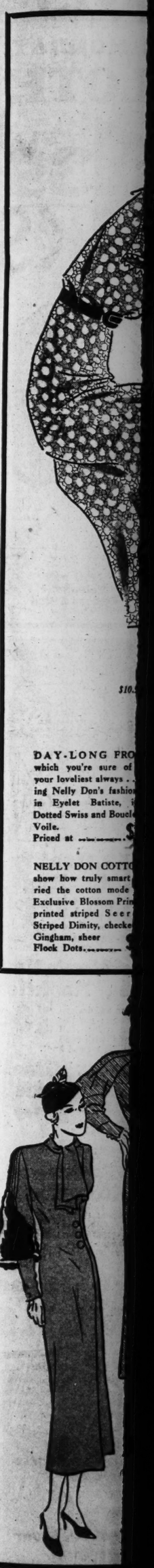

DAY-LONG FRO
which you're sure of
your loveliest always ..
ing Nelly Don's fashio
in Eyelet Batiste,
Dotted Swiss and Boucl
Voile.
Priced at

NELLY DON COTTO
show how truly smart
ried the cotton mode
Exclusive Blossom Prin
printed striped Seer
Striped Dimity, checke
Gingham, sheer
Flock Dots

See Our Other Announcements on the Following Page.

STIX, BAER & FULLER

GRAND-LEADER

Contract Bridge Lessons by Mrs. Denmark Donnelly

Contract Bridge Classes every Monday, 10:45 A. M., with tournament or supervised play at 1:30 P. M., all for 50c a person. Cash certificate prizes. (Ninth Floor.)

A PREMIERE FASHION EVENT

Nelly Don

Makes Her First Showing of Summer Frocks. Every One a Triumph of Originality . . . Every One a Distinguished Interpretation of the Modes of the Moment . . Every One as Gay and Young as Summer Itself!

"Stars" of the Nelly Don Summer Collection . . . Many in Exclusive New Fabrics . . .

$3.98 **$5.98**

DAY-LONG FROCKS in which you're sure of looking your loveliest always . . . showing Nelly Don's fashion genius in Eyelet Batiste, imported Dotted Swiss and Boucle striped Voile. Priced at $7.98

LUNCH . . . or keep important afternoon dates in Nelly Don's Summery Frocks of Honeycomb lace, Frostel cloth, pure-dye Silk Crepe with lacy yokes . . . and Shadow-Strip Silk with detachable capes..... $10.95

NELLY DON COTTONS . . . show how truly smart and varied the cotton mode can be! Exclusive Blossom Print Voiles, printed striped Seersucker, Striped Dimity, checked Tissue Gingham, sheer Flock Dots..... $2.98

MORNING FROCKS . . . to start a Summer day right, are irresistible in Nelly Don's new Batiste Bordered Prints, Flock-Dot Voiles, Dot-and-Stripe Cord, Seersucker, and Woven-Stripe Pique..... $1.98

Telephone Orders Filled—Call CEntral 6500.

Here's front-page news! Nelly Don's sheer "Crease-No-More" Plaid Voile has a finish that makes it always fresh, smooth, uncrushed! Other Frocks of Tissue Gingham, Woven-stripe Seersucker, exclusive Voile and Dimity Prints.

Matelasse is the "leading lady" of this collection . . . though there's close competition in the dashing models of Pick-Wale Striped Pique, Printed and Striped Piques, Voiles and Checked Organdies. You simply must see each and every one!

Each Group Includes Sizes for Misses and Women . . . 12 to 20 and 36 to 44

(Second Floor.)

Nine Valuable Prizes in Our Dressmaking Contest (for Amateurs Only) Get Full Details in Any Fabric Department

(Second Floor.)

Pure Dye Print Crepes

That Glorify the Printed Mode

$1.29 YD.

Made to Sell for $1.98 Yard

Have you noticed how much smarter some Prints are? It's the quality of silk that counts . . . the effectiveness of the design and, above all, the richness of color. To choose "better" Prints costs but little more . . . especially when you can buy these for only $1.29 a yard. They are of the finest silk crepe with the smartest designs and loveliest of colorings. 40 inches wide.

You'll Be Delighted With Sta-Dri Silk Crepe . . .

Because it's absolutely spotproof and water-mark proof . . . and yet it's guaranteed washable. Pastels and street shades. 40 inches. **88c YD.**

(Second Floor.)

Large-Size Hats Can Be Youthful

—As These New Modernette Styles Prove!

$5

It takes a clever hand to design a Hat in an extra-large head size . . . and still retain youthful, smart, not-too-heavy lines. These Spring modes in fine sewn straws, fabrics, and woven straws accomplish it with a great deal of flair . . . and add the attraction of a very modest price, too!

(Third Floor.)

Little Sister and Brother Dress Alike

In These Gay Ensembles at

$1.98 EACH

Dress your Tots to stress family resemblance. Choose a pique, linen or broadcloth ensemble, touched off with white collars and cuffs and novelty trimming. The Dress (as sketched) is deeply pleated, and the Suit is tailored with box-pleated blouse. Dress in sizes 2 to 6; Suit in sizes 2 to 4.

(Infants' Wear—Second Floor.)

Telephone Orders Filled.

Isabey Face Powder and Perfume

—Just Reduced— Choice at ....

79c

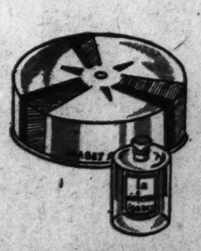

Buy a good supply of these celebrated beauty requisites now at this exceedingly low price. The Face Powder is in the large-size box and comes in favored shades and odeurs . . . the Perfume is in the cylinder bottle and is available in all the Isabey odeurs.

(Toiletries—Street Floor.)

Telephone Orders Filled—Call CEntral 6500.

These Flattering Wearable 'Dressmaker' Spring Coats

Are Noteworthy Values at Their New Reduced Price of .....

$19

Soft, Feminine, and Wearable With Every Type of Spring Dress

An emphatic After-Easter saving makes these Coats all the more tempting! They're the "dressmaker" modes that most aptly fit everyone's needs . . . and they're distinguished by fine materials, a wealth of beautiful sleeve and collar details. Many of them add the soft beauty of furs in sleeve trimmings that contribute their flattery . . . and value! For women and misses.

(Third Floor.)

50 Distinctive Coats and Suits

Mostly One-of-a-Kind . . . All From Our Higher-Priced Groups . . . Now Reduced

1/2

These are the beautiful, richly furred Coats and Suits which you have admired, until now at much higher prices, in our own Spring collections. They are individual fashion-creations . . . trimmed with Silver or Platinum Fox, Kolinsky and other fine furs. Marvelous investments even at their original prices; now

Sizes for Women and Misses

(Coat Shop—Third Floor.)

JEFFERSON BARRACKS

Social Items From the Army Post

Maj.-Gen. Frank Parker, commanding the Sixth Corps Area, with headquarters in Chicago, was a visitor at Jefferson Barracks for several hours Tuesday. General Parker arrived by plane in the late afternoon, made an inspection of the Civilian Conservation Corps Camp and other post facilities and departed in the evening for Chicago.

Mrs. Walter Krueger, Jr., and Mrs. Warren Vine drove from Memphis, Tenn., to be the guests of Col. and Mrs. Walter Krueger over the last week-end. Miss Dorothy Krueger accompanied them when they left Tuesday. Miss Dorothy will visit in Memphis until the first of May.

Mrs. Oscar Johnston and her daughter, Miss Ida, entertained at luncheon, at their quarters, Thursday. The guests were: Mrs. Walter Krueger, Mrs. James Norvell, Mrs. Robert C. Cotton, Miss Cynthia Camblos, Mrs. Edwin T. Wheatley, Mrs. Aubrey J. Bassett, Mrs. Bassett, Sr., Mrs. James A. Lewis and Mrs. John T. Westermeier.

Mrs. Robert J. Christie and her daughter and son, Miss Elizabeth and Donald, cousins of Col. Robert C. Cotton, departed last Sunday for their home in Quincy, Ill., after a visit of several days with Col. and Mrs. Cotton.

Lieut. Aubrey J. Smith has received orders assigning him as a student at the Infantry School, Company Officers' Class, Fort Benning, Ga. Lieut. Smith will leave for his new station some time this summer.

Col. Oral E. Clark returned yesterday from Bronson, Mich., where he had been visiting his father, M. H. Clark, for the last few weeks.

Lieut. and Mrs. Roger B. Derby left Sunday to drive to Washington, for a 10-day visit with Mrs. Derby's parents, Col. and Mrs. Walter S. Fulton.

Mrs. Walter Krueger, Mrs. Robert C. Cotton, Miss Cynthia Camblos and Mrs. Thomas R. McCarron were the guests of Mrs. Bransford Lewis of Hotel Chase at luncheon at the Wednesday Club last week.

Mrs. William W. Harris will depart today for Mineral Wells, Tex., to be the guest of her parents, Mr. and Mrs. John T. Simms.

Mrs. John D. Eason entertained at a small party Thursday afternoon on the sixth birthday of her young son, Ronald. The children invited were Eleanor Anne, Margaret and John Judd, Peggy Grace, Patty Lou and Nancy Jean Higgins, Aubrey Bassett, Piriui De la Rosa and Betty and Emily Arnold.

Lieut. and Mrs. William H. Arnold entertained informally at dinner Wednesday evening for Mr. and Mrs. Hubert King Jackson of Algonquin Wood, Webster Groves.

STIX, BAER AND FULLER

GRAND-LEADER

Wall Paper Time Is Here

At 5c Roll

Good quality sunfast Papers, in patterns suitable for any room! Sold only in combination with borders.

At 9c Roll

Charming patterns in modern and Colonial effects—sunfast, printed on heavy stock! With borders.

At 12½c Roll

Rough Plaster Papers — the smart "Craftex" effects —beautiful shades of green, brown, nugget, yellow, ivory.

At 39c Roll

Many of our very smartest patterns — polka dots, Sunburns, plaids, and others —many reproduced from expensive imported papers!

(Sixth Floor.)

Home Furnishing Headquarters for St. Louis

STIX, BAER & FULLER

GRAND-LEADER

See Our Other Announcement on Preceding Page.

ANOTHER SHIPMENT OF

Italian Artwares

Imported Directly From Florence, Pisa and Volterra—Each Piece Created by a Noted Italian Artist — All Offered at

PHENOMENALLY LOW PRICES

Lamps Book-Ends Busts Figures Pedestals
Animals & Birds Smoker Sets Vases Ash Trays Paper Weights

Here's our 4th offering of these fine Italian decorative objects—at the same phenomenally low prices hundreds of lovers of fine art were so quick to appreciate before. If you've wanted to beautify your home . . . if there are wedding gifts in the offing . . . what better opportunity than now?

Sale Prices Range From $1 to $150

Arrange Deferred Payments

(Fifth Floor and Thrift Ave.)

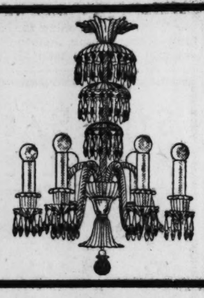

Our Entire Collection of Crystal Lighting Fixtures

Offered for a Limited Time at a Saving of. **20%**

Elaborate Crystal Chandeliers . . . dainty Crystal Fixtures . . . *all* of them priced at this saving! Prices range from $5 to $150 and you just subtract 20% from marked prices.

(Fifth Floor.)

75 Original Artist-Signed OIL PAINTINGS

All Beautifully Framed—at Reductions of

33⅓% to 60%

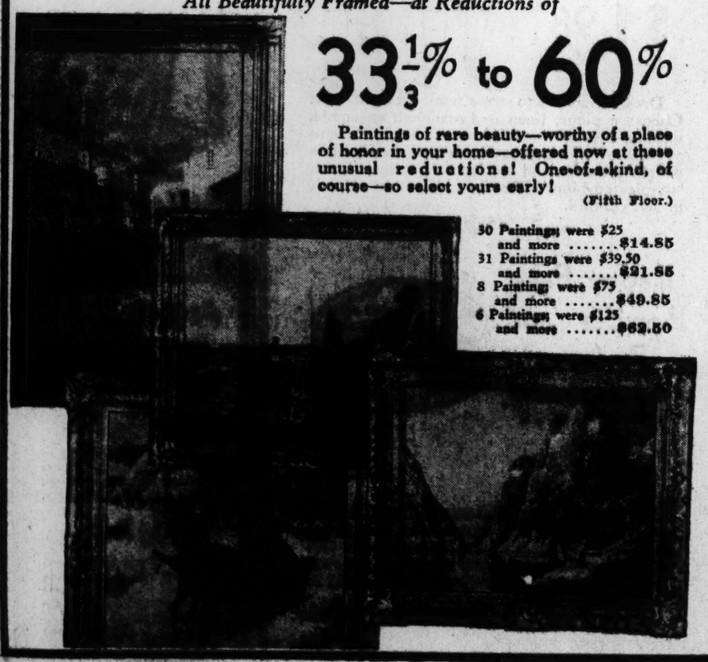

Paintings of rare beauty—worthy of a place of honor in your home—offered now at these unusual reductions! One-of-a-kind, of course—so select yours early!

(Fifth Floor.)

30 Paintings were $25 and more $14.85
31 Paintings were $39.50 and more $21.85
8 Paintings were $75 and more $49.85
6 Paintings were $125 and more $82.50

SOCIAL AFFAIRS IN THE CHURCHES

(Continued from Page 2.)

of the Memorial Presbyterian Church, and Mrs. Henry Little Jr. of Kirkwood.

Mrs. Roy B. Hopkins will sing, accompanied by Mr. C. Albert Scholin.

Miss Matilda F. Salter, the president, will preside. The committee on program and arrangements is composed of: Mrs. Wilford M. Aikin of the Second Presbyterian Church, Mrs. Gilbert P. Close of West Presbyterian Church, and Mrs. Leo J. Vogt of Webster Groves, Mo.

Thursday evening, the Evening Missionary Societies will give a 6:30 o'clock dinner at the Giddings Presbyterian Church, Sarah and Washington avenues. Miss Elva Lambrecht will be in charge. Miss Jennie Moore and Miss Susan S. Schock will speak.

The Child Study Group of the West Presbyterian Church, 5872 Maple avenue, will hold its spring luncheon meeting Wednesday at the home of Mrs. P. A. Sandell, 6948 Princeton avenue, University City. Dr. Paul Zentay will address the group after the luncheon. His subject will be "Problems in the Development of Child as Seen by a Pediatrician."

The Young People of Grace Methodist Episcopal Church, Skinker and Waterman avenue, will participate in an entertainment Friday evening at 8 o'clock at the church. Miss Annie Davault is in charge of the presentation, and she will have as her assistants, Mr. and Mrs. B. E. Lemen.

The luncheon which was to have been given Tuesday afternoon by the Foreign Missions and Ladies' Aid Society of the Lutheran Churches has been postponed until June 14, when it will be given at Grace Hall, Garrison and St. Louis avenues.

The Ladies of Charity will give their monthly card party at the Guardian Angel Settlement tomorrow evening at 8 o'clock. These parties are given for the benefit of the Sisters of Charity at the settlement. The annual meeting at the Marillac Seminary, Normandy, will be held next Sunday, April 30. A day of recollection, Sunday, May 21, will be conducted by the Rev. Martin J. O'Malley, C. M., at the Guardian Angel Settlement, 1029 Marion street, for the Ladies' of Charity.

The Educational department of the Women's Council of Union avenue Christian Church will present the following program Thursday morning at 10:45 o'clock. Subject of the day will be "Political Developments." A round table discussion and current events will be conducted by Mrs. J. A. Evans. Special music has been arranged by Mrs. Walter Hornaday. Dr. Ralph Wagner of St. Louis University will present the debating teams from St. Louis University who will debate the question, "Resolved, that St. Louis should adopt the city manager plan of government." The meeting will be presided over by Mrs. Robert Lyle Finch, Department chairman. Luncheon will follow at 12:15.

The Aquinas Club of St. Thomas Aquin Church, Osage at Iowa avenue, is sponsoring a play entitled "Spooks," to be given tonight at 8 o'clock in the new school hall, 4021 Iowa avenue.

The married ladies sodality of St. Anthony's parish, Meramec and Michigan avenues, is sponsoring a card party this afternoon and evening at 2 o'clock and at 8 o'clock.

The Mothercraft Class of St. John's Methodist Church, of which Mrs. William H. Allen is the leader and Mrs. Claude M. Gray the president, will be entertained at a tea Friday afternoon at the home of Mrs. J. C. Vaughan, 7054 Washington boulevard. The guests are to be addressed by Mrs. Marshall C. Crouch on "Keeping Up With Our Children." Mrs. Vaughan will be assisted by Mrs. Ned Ashton, Mrs. R. L. Hughes, Mrs. J. G. Lee, Mrs. C. W. McKeague, Mrs. E. P. Meiners, Mrs. E. P. Meiners, Mrs. E. F. Murphy, Mrs. J. E. Hughes, Mrs. Margaret North, Mrs. L. N. Novak, Mrs. W. L. Rowald, Mrs. W. H. Brown, Mrs. B. M. Franklin, Mrs. Allan W. Gordon, Mrs. A. O. Kelley, Mrs. George McKenzie, Mrs. J. T. Santmyer, Mrs. Ivan Lee Holt and Mrs. Joseph W. Boyle.

A card party will be given this afternoon at St. Stephen's Catholic Church Hall, 3949 Wilmington avenue, by the women of the church.

The Rev. and Mrs. T. S. Bagranoff will have charge of the vesper service this afternoon at 5 o'clock at the Y. W. C. A., 1411 Locust street. The Rev. Mr. Bagranoff will speak on "The Near East Mission."

The Jewish Junior Oratorical Contest of St. Louis will be held this morning at the Y. M. H. A.-Y. W. H. A., Union boulevard and Enright avenue, at 11 o'clock. The following organizations have representatives entered: Temple Israel, Shaare Emeth, United Hebrew, B'nai Amoona, Associated Hebrew Schools, Jewish Community Center Sunday Schools, Y. M. H. A. and Y. W. H. A. This feature is an annual affair in the inter-association as a debating tournament, but the first year as an oratorical contest.

The judges will be Mrs. Ernest Oakley, R. Ferder Buckley, Raymond Hewes.

The Women's Missionary Society of West Presbyterian Church will meet tomorrow at 2:30 p. m., at the church, Maple and Maryville avenues.

STIX, BAER & FULLER

GRAND-LEADER

DOWNSTAIRS STORE

See Our Other Announcement on Preceding Page.

DON'T MISS THIS REMARKABLE VALUE MONDAY!

NEW GRANITE CLOTH OXFORDS

$1.39

***Smart Three-Eyelet Tie . . . Fashioned Over Foot-Fitting, Narrow Heel Last . . . Have* HAND-TURNED SOLES**

Women seeking comfort with smart style will certainly enthuse over these trim Oxfords . . . Last year we sold thousands of pairs similar to these . . . and this year, they're even smarter . . . Styled with punched leather tip and trim. All have Cuban heels.

Choice of All-White— All-Beige or Beige with Brown Trim

Sizes 4 to 8

Mail and Telephone Orders Filled

$2.95

ANGELINE PIQUELLA DOVESKIN DRESSES

They're just the type of frock you want for office and school wear—and later on for golf, tennis and everything else you do in the daytime—15 models to choose from—in CHECKS . . . STRIPES . . . DOTS . . . PLAIDS—also WHITE and SOLID COLORS. Styled with short sleeves, and capes. Sizes 14 to 20.

SPECIAL! Hand-Tufted BEDSPREADS

All-White—or White With Colored Designs. **$1.09**

Very durable as well as attractive—made of extra fine quality unbleached sheeting—hand tufted in many handsome designs—in sizes for full or single beds.

80x105 Scalloped Spreads; slight irregulars 50c
54x76-in. Mattress Protectors; slight irregulars 79c

GIRLS' SAMPLE COATS

$3.95

Smart, youthful—in polo, crepe and tweeds . . . styled with capes or puffed sleeves . . . being samples, there's a wide variety; sizes 7 to 14.

Special! Tots' Sample Coats

$1.95

Styles for little girls and boys; most of them have beret or hat to match; sizes 1 to 6 in the lot, but not in every style.

EXTRA-LOW PRICED 39-INCH WASHABLE RAYON FLAT CREPE 39c

A lovely quality all-rayon flat crepe in a new weave—softly finished in a lighter weight. So desirable for dresses, slips, children's wear, etc.

New Printed PERCALES 8c

Colorful patterns in a wide selection of styles and combinations; 36 inches wide; cut from full bolts.

All-Rayon Taffeta 19c

White and pastel shades; ideal for slips, lingerie, etc.; 39 inches wide.

54-Inch Woolens. 95c

Coats, suitings and dress weights in the popular blues, beiges, greens, grays, navy and black.

$2.59 Quality Chenille Rugs

Discontinued patterns in this high grade line of Chenille Wash Rugs; reversible; colorfast; have fringed ends. Choice of blue, black, gold, orchid and rose. **$1.69**

Sale of Men's New Spring Neckties

New patterns and designs in light shades; popular four-in-hand style; full length; made with good linings; will tie a good knot. **10c**

Women's, Misses' Wash Dresses

Two-tone linenes, colorful prints, percales, cotton pongees in flared and straightline styles; guaranteed fast color; sizes 14 to 46. **77c**

Full-Fashioned Chiffon Hose

Sheer and clear; shadow welt; full cradle soles; self color picot edge; run-stop hems; toe guards. Sizes 8½ to 10½. Slight irregulars. **44c**

MONDAY ONLY!

Color Border Table Damask

Bleached cotton Damask in floral designs; pink, blue or yellow borders; all fast color. 58 inches wide. **19c**

MONDAY ONLY!

All-Linen Glass Toweling

Woven in red, blue, green or yellow checks —all fast color. **9c**

Monday! 72x108-Inch Jaspe DAY-BED COVERS

In Striped Effects— Tan, Rust, Green and Orange Colorings— Special Value at..... **$1**

These are Couch Covers that will give service—made of a heavy quality Jaspe print—flounced on all sides —have contrasting colored taped edges. Add a touch of newness to the room by covering up the day-bed with one of the colorful coverings.

Pillows to Match, 2 for $1

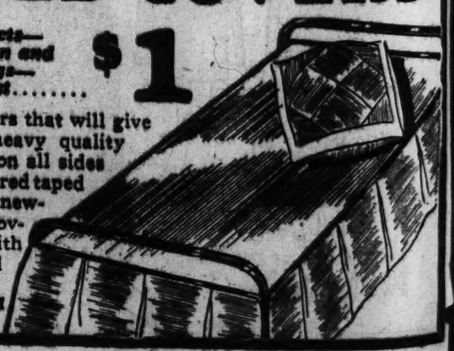

IN WOM

(Continued from Page 2.)

at the home of Mrs. George Springmeyer, 2166 Tower Grove avenue Friday at 1 p. m. Mrs. Olive Green a missionary to China, who is home on a leave of absence, will be the speaker. Mrs. S. C. Green will talk on a trip through Rocky Mountain National Park. Mrs. F. C. Carpenter will discuss the trend of the present day magazines and Mrs. H. G. Wright will give a biography of Napoleon.

The annual election of officers of the St. Louis Parliamentary Law Club was held at the Town Club Monday. The following new officers were installed by Mrs. Frank J. Keiser: Mrs. Clara Sandberg, president; Mrs. J. J. Mooney, first vice-president; Mrs. Paul Holmes, second vice-president; Mrs. H. Evans, recording secretary; Mrs. C. Lunts, corresponding secretary; Mrs. Otto Aranson, treasurer, and Mrs. Richard King, auditor.

The Ensee Study Club will meet tomorrow at the home of Mrs. L. Graves in Osage Hills. Luncheon will be served at 12:30 p. m. The following officers will be installed: Mrs. Virginia W. Kerr, president; Mrs. Thomas Blundell, first vice-president; Mrs. Arthur Wright, second vice-president; Mrs. J. R. Booth, treasurer; Miss Mabel Johnson, recording secretary and Mrs. Hollis Marsh, corresponding secretary.

Chapter F. J. of P. E. O. will hold its annual exemplification of ritual at 7:30 o'clock Tuesday evening in the Church Federation parlors of the downtown Y. M. C. A.

The Wednesday Charity Club will meet at the home of Mrs. H. F. Ross, 7469 Teasdale avenue Wednesday. The members bring food donations each month for the families they are caring for.

Mrs. H. K. Mudd of 4333 Beethoven avenue, was hostess to the Ever Ready Club at her home Thursday. Mrs. Walter N. Shubert was a guest. All club business was brought to a close as the May meeting will be a luncheon given by Mrs. E. Courtney Moore of 604 Westminster place, in compliment to the newly elected officers. Mrs. J. B. Blomberg and Mrs. J. H. Krabbe were elected delegates to the biennial.

The Meta Delphian Chapter will hold a meeting Wednesday morning at 10 o'clock at the University City Hall under the leadership of Mrs. E. P. Harvey. Mrs. Harvey will be assisted by Mrs. Claude Carter Ellis, Mrs. Marjorie H. U[illegible]

SPECIAL Is SALE
$4.50 Special Oil Wave — 2 for $4.5
TWO WEEK SPECIAL —April 24 to May 6—
$5.50 new French Steam Oil Wave or Eugene Steam Oil Wave..... $3.50
Paramount Special..$2.50
Our Extra Special Wave.....$1.5
PARAMOUNT BEAUTY SHOP
3195 S. Grand FRospect 8587

LADIES—LOOK!
BIG BARGAINS
Standard Permanent Wave....$1.00
Push-Up Wave, Ringlet Ends..$2.00
Cream Oil Wave, Ringlet Ends..$3.00
New Style French Ringlets....$4.00
Bonat Ringlet Wave.....$5.00
Duradene Ringlet Wave.....$6.00
Machineless Wave, no electricity..$6.00
Combination Gabyleen Wave..$7.00
Shelton Tulip Oil, new style...$10.00
Also Genuine Eugene and Frederick Vita Tonic Shampoo, Finger Wave, Manicure, Arch, Neck Trim, each. 15c
Ask About My Weekly Special
MARY T. BENDER
359 N. BOYLE AV.—At MARYLAND
FRanklin 8680. OPEN EVENINGS

We Have t
For Giving the Most
Permanent Waves in St.
We guarantee our permanents just like naturally curly hair—so with glorious ringlet ends.
Why Take Chances? We have pleased thousands and can please you.
SPECIAL CONTINUED 3
FINGER WAVE, 25c
OPEN EVERY EVENING
PETER PA
PERMANENT WAVE SH
WEST END 1127A N. Union For. 1210
DOWN TOWN Suite 736 RO. 9593

He Bought A Business

He selected one in wh
he had experience. He
succeeding. Many succe
ful experiences are beh
the Business For Sale
vertisements in the P
Dispatch want ad colum

The Post-Dispatch
Business For Sale
TWO Other St. Louis

IN WOMEN'S ORGANIZATIONS

(Continued from Page 2.)

at the home of Mrs. George Springmeyer, 2166 Tower Grove avenue, Friday at 1 p. m. Mrs. Olive Green, a missionary to China, who is home on a leave of absence, will be the speaker. Mrs. S. C. Green will talk on a trip through Rocky Mountain National Park. Mrs. F. C. Carpenter will discuss the trend of the present day magazines and Mrs. H. G. Wright will give a biography of Napoleon.

The annual election of officers of the St. Louis Parliamentary Law Club was held at the Town Club Monday. The following new officers were installed by Mrs. Frank J. Keiser: Mrs. Clara Sandberg, president; Mrs. J. J. Mooney, first vice-president; Mrs. Paul Holmes, second vice-president; Mrs. H. Evans, recording secretary; Mrs. C. Luntz, corresponding secretary; Mrs. Otto Arenson, treasurer, and Mrs. Richard King, auditor.

The Ensee Study Club will meet tomorrow at the home of Mrs. L. Graves in Osage Hills. Luncheon will be served at 12:30 p. m. The following officers will be installed: Mrs. Virginia W. Kerr, president; Mrs. Thomas Blundell, first vice-president; Mrs. Arthur Wright, second vice-president; Mrs. J. R. Booth, treasurer; Miss Mabel Johnson, recording secretary and Mrs. Hollis Marsh, corresponding secretary.

Chapter F. J. of P. E. O. will hold its annual exemplification of ritual at 7:30 o'clock Tuesday evening in the Church Federation parlors of the downtown Y. M. C. A.

The Wednesday Charity Club will meet at the home of Mrs. H. F. Ross, 7469 Teasdale avenue, Wednesday. The members bring food donations each month for the families they are caring for.

Mrs. H. K. Mudd of 4333 Beethoven avenue, was hostess to the Ever Ready Club at her home Thursday. Mrs. Walter N. Shubert was a guest. All club business was brought to a close as the May meeting will be a luncheon given by Mrs. E. Courtney Moore of 6046 Westminster place, in compliment to the newly elected officers. Mrs. J. B. Blomberg and Mrs. J. H. Krabbe were elected delegates to the biennial.

The Meta Delphian Chapter will hold a meeting Wednesday morning at 10 o'clock at the University City Hall under the leadership of Mrs. E. P. Harvey. Mrs. Harvey will be assisted by Mrs. Claude Carter Ellis, Mrs. Marjorie H. Utterback, Mrs. Forest G. Hunt and Mrs. Percy Farmer. The subject for discussion will be, "Hebrew Literature."

The Quest Club will present the students of Lindenwood College in a musical and dramatic program Tuesday at 2:30 p. m., in the lecture room of the Kingshighway Presbyterian Church, Kingshighway and Cabanne avenues. A one act play, "These Potatoes for Mary," by Edna Higgins Strachan will be given.

A meeting of the Junior Arts Club of Ferguson will be held tomorrow night at 8 o'clock at the home of Mrs. A. E. French.

The Clio Study Club will meet tomorrow at 2 p. m., in the Winston Churchill Apartment lounge. Mrs. D. J. Collins will discuss the modern history of the Mexican drama and Mrs. Florence Pitt Hyke will read a modern Spanish play.

The club recently elected the following officers: Mrs. J. J. Searcy, president; Mrs. J. V. Mentur, vice-president; Mrs. Celsus Orear, secretary; Mrs. Ida E. Yrasel, treasurer.

The club will make a study of the countries of South America next year.

The Fairview School Mothers' Club will hold a meeting Friday, April 28, at 1:30 p. m., in the school building, 7047 Emma avenue. The meeting will be followed by an entertainment and refreshments.

A meeting of the Cultus Club will be held Thursday at the Town Club with Mrs. L. M. Kallenback as hostess. Silas Bent's "Justice Oliver Wendell Holmes," will be discussed by Mrs. Paul R. Fletcher and Henry Seidel Canby's "Classic Americans," will be reviewed by Mrs. Alice Torrance.

The annual luncheon and play day of Uandi Literary Club will be held Thursday at the Winston Churchill tearoom, 5475 Cabanne avenue, the committee in charge being Mrs. Everett Taylor, chairman; Mrs. Lasar and Mrs. Mills. Mrs. John Bracken will have charge of the program.

Barr Study Unit will meet tomorrow morning at 10:30 o'clock, at the home of Mrs. Edwin Gaffron, 3148 Geyer avenue. A business session will precede the luncheon at 12:30 p. m.

The afternoon program has been arranged by Mrs. Edna Stueck.

The Good Will Club will meet tomorrow at 2 p. m., at the Jefferson Hotel. Mrs. H. W. Schmale will present for the lesson, "Forms of Government of Japan." Mrs. G. C. Griffith will have for her subject, "War."

The Columbia School Mothers' Club will hold its monthly meeting at the school, Garrison and St. Louis avenues, Friday afternoon.

The Woman's Auxiliary to the St. Louis Medical Society will meet May 12, at the Medical Society building. Miss Jane Lowis, soprano, will sing; Mrs. H. M. Whelpley will tell the story of Jane Todd Crawford and Mrs. Frank L. Davis will tell a story of Kentucky. Plans for a card party, to be given by the auxiliary May 17, have been completed. Mrs. H. B. DePew is chairman of the ticket committee.

The following delegates will attend the state convention of the auxiliary at Kansas City the first week in May; Mrs. Walter C. Kirchner, Mrs. H. D. Carley, Mrs. F. C. Haeberle, Mrs. R. E. Schlueter, Mrs. Joseph M. Trigg, Mrs. Leo P. Fitzgerald, Mrs. DePew, Mrs. A. J. Kotkis, Mrs. Ernest L. Coffin, Mrs. Lawrence A. Mendosa, Mrs. A. Edward Meisenbach. The alternates are: Mrs. Frank L. Davis, Mrs. William A. Hail, Mrs. Ferdinand O. Sturhahn, Mrs. Frank Hinchey, Mrs. P. B. Cappell, Mrs. William Gundalach, Mrs. Treston R. Ayars, Mrs. Edwin H. Bosse, Mrs. Charles W. Thierry, Mrs. Edwin C. Funsch and Mrs. M. L. Custer. Mrs. A. G. Wichman, president of the St. Louis Auxiliary will present a report of the St. Louis Auxiliary at the convention.

The Monday Club of Webster Groves will bring its activities to a close at its annual luncheon tomorrow at 12:30 p. m. in the clubhouse followed by the meeting at 2 o'clock. Rabbi Ferdinand M. Isserman of Temple Israel, the guest speaker, will review, "Ann Vickers," by Sinclair Lewis. Mrs. Stuart Chambers will sing several songs. Mrs. A. Graham Sillars, organist at the First United Presbyterian Church, will be the accompanist. The new officers elected April 3 to serve the next two years will be installed at this meeting. Mrs. S. P. Judd, Mrs. Walter M. Billups and Mrs. H. J. Ruhland have charge of the luncheon arrangements.

The Dramatic Art Section of the Scottish Rite Woman's Club will meet Tuesday at 1 p. m. with Mrs. Carlos Munson, chairman. Mrs. Henry Dawson, leader, will discuss "The House Beautiful," by Channing Pollock. Several songs will be rendered by Mrs. Charles G. Gund.

The Literary Section, Mrs. E. R. Brown, chairman, will meet at 2:30 p. m. Mrs. J. A. Friend will be the leader. The program will include songs by Mrs. Helen M. Steininger. There will be no luncheon this week. The executive board will meet on Wednesday at 10 a. m.

The Morning Etude will hold a guest program at the Park Plaza Hotel, Wednesday at 10:30 a. m. Mrs. Hugo Wiemers is in charge of the program and will give a paper on chamber music. Invitations to this meeting have been extended to the district officers, senior club presidents and junior counselors of the Eighth District, Missouri Federation of Music Clubs. Those taking part are Josephine Pipkin, Irma Welch, Nicholas Boorzinski, Louis Evers, Mildred Paule, Agnes Kurtz, Margaret Strassberger, Anna Evers, Dolores Klute and Selma Niemoeller. The annual luncheon will be given Wednesday, May 3 at the Park Plaza Hotel.

Dorothy Gaynor Blake will be guest speaker on the program of the Musical Research Club at the Chase Hotel, Tuesday at 2 p. m. A feature of the afternoon will be the presentation of "Oriental Night," a chorus organized by Mrs. Blake. This number was awarded first prize for original compositions at the 1932 Mu Phi Epsilon convention. It will be sung by a chorus of members of the Mu Phi Epsilon Sorority.

The program will be devoted to works of American women composers.

The New Era Club will meet Tuesday afternoon at the home of Mrs. Frank Goodall, 68 Marshall avenue, Webster Groves. Luncheon will be served at 1 o'clock.

The meeting, the third last of the current club season, will be devoted to a consideration of American history. As a special feature of the program, a reading of a Colonial drama will be presented. The play selected is "The Pursuit of Happiness," by Resta Crowell. Mrs. Malcolm Robb will direct the program.

The Delphians of St. Louis will meet Friday at 12:30 p. m., for the anual luncheon at Hotel Jefferson. This will close the social activities of the council for this season.

A program will be given in the afternoon, beginning with several piano selections by Hadley Yates. The guest speaker will be Prof. Edgar C. Taylor. The soloist will be Elizabeth Hawk Wright, contralto, who will be accompanied by Eva Rowle Andrews.

The meeting will be conducted by Mrs. H. W. Schmale, president of the council, who has been assisted in the preparations for the luncheon by Mrs. Fred Milam, education chairman and Mrs. H. E. Rowell, social chairman, and their committees.

The officers of the Women's Division of the regular Fourteenth Ward Democratic Organization were the guests of Miss Mayme Dickmann, at a luncheon given at the Elks Club Friday.

After the luncheon the guests went to the Carpenter Branch Library, where the meeting of the club was held.

Town Club to Keep 20th Anniversary

THE twentieth anniversary of the Town Club will be celebrated with a pageant Thursday evening at the club following the annual dinner and meeting. The pageant written by Miss Edna Warren, humorously depicts events in the life of a Town Club member.

Reports will be given by Mrs. T. M. Sayman, president; Miss Myrtle B. Wood, vice-president and chairman of personnel; Mrs. H. H. Muchall, secretary; Miss Ella D. Ellerman, treasurer; Miss Kate Carroll, chairman of finance; Miss Aurelia Sullivan, chairman of membership; Mrs. Gertruda G. Drury, chairman of program; Mrs. Edith L. Mathews, chairman of publicity, and Miss Carrie E. Auti, chairman of the house committee.

—Jules Pierlow Photo.

MRS. LYMAN F. BARROWS of 6829 Kingsbury boulevard, who was elected president of the alumnae chapter of Kappa Alpha Theta.

SORORITIES and FRATERNITIES

Continued From Page 2.

in the Tower Room of the Congress Hotel. Mrs. William R. Gentry Jr., province vice-president, will represent the grand officers. Miss Jane Baur, who is the general chairman, will be assisted by Miss Ruth Dougherty and Miss Dorothy Mayne of the student chapter and by the following alumnae members: Mrs. Hermann Spoeherer, Mrs. William T. Simpson, Mrs. Carl Stanford, Mrs. E. B. McDonald, Mrs. R. H. Pearson, Miss Elizabeth Hester, Miss Marietta McIntyre. Miss Mary Jane Richards, Miss June Renoe and Miss Susan Goodall.

The final tournament of the nine Pi Beta Phi bridge clubs was held yesterday afternoon at the home of Mrs. Walter Petring, 6 Washington terrace, whose daughter, Mrs. Henry Duncker, is a member of the advisory board of the sorority. The winners of the tournament will be announced at the banquet Wednesday evening. The bridge clubs are under the direction of Mrs. Harry Wuertenbaecher. The funds of the tournament are sent to the Pi Beta Phi Settlement at Gatlinburg, Tenn., which includes a hospital and a school for mountaineer children and classes for adults in handicraft work and manual training. The sorority provides for the sale of the students' handwork in cities where it has alumnae chapters.

Mrs. Edwin Taylor will speak on "What the Universities Can Contribute Toward International Peace" at a meeting of the Sigma Phi Epsilon Mothers' Club to be held at 2 o'clock tomorrow afternoon at the fraternity house, 5869 Cates avenue. There will be a discussion of an essay on peace written by Riley Johnson, a Washington University student, which won a prize in a contest sponsored by the American Association of University Women.

The annual Mothers' day garden party of the club will be given May 14 at Cobble Crest, the home of Mrs. William Green in Kirkwood.

The Alpha Tau Omega Mothers' Club will meet at 2 o'clock tomorrow afternoon for election of officers and a tea at the fraternity house, 7020 Forsythe boulevard.

The date for the next meeting of the Delta Gamma Mothers' Club has been advanced to May 5. The business session will be held at 1:30 o'clock that afternoon and will include election of officers. Mrs. Robert D. Drescher, president of the Council of Mothers Club, will speak. At 3 o'clock the members will attend the University May day exercises.

The Sigma Nu Mothers' Club has announced the date, May 6, for the annual card party for mothers and fathers of student members to be given at the fraternity house on the Washington University campus.

The Phi Omega Pi alumnae club will meet Wednesday for a 1 o'clock luncheon at the home of Mrs. Clarence Stocker, 1717 Pine street, Highland, Ill.

The student chapter of Sigma Nu fraternity will give its annual house party Saturday and Sunday at the Wildwood Country Club near Steelville, Mo. Dr. and Mrs. John R. Vaughan and Mrs. Michael M. Bohen will chaperon.

Th Phi Mu Mothers' Club will meet Wednesday at 2 o'clock in the student chapter rooms in the Women's Building. Mrs. Gustav Moser, 7716 Country Club Court, will present committee reports.

Alpha Kappa chapter of the Pi Kappa Sigma sorority affiliated with Harris Teachers' College, installed its officers for the coming year Wednesday night. The new officers are: President, Marcelline Holekamp; vice-president, Carolyn Weber; recording secretary, Dorothy Messmer; corresponding secretary, Henrietta Brueschke; treasurer, June Coleman; assistant treasurer, June Sweeney; corresponding editor, Margaret Dubuque; press agent, Lucille Hugert; keeper of the archives, Mary Elisabeth Maddox and sergeant at arms, Frances St. Clair.

This Week Special
EUGENE—FREDERIC or CROQUIGNOLE
Including Shampoo and Finger Wave
Spiral Top and Croquignole Ends $3.50
$2
LAVERA BEAUTY SHOP
705 Olive 3rd Floor Central Nat. Bk. Bldg. GAr. 7044

fashion!
Kline's
606-08 Washington Ave., Thru to Sixth Street

Crepe Coat with set in collar of Kid Galyak $12
Dawn Blue Crepe Coat with detachable capelet, trimmed with blue fox..... $12
Grey Coat belted Crepe Galyak sleeve trim..... $12
$12
think of it!
in the face of Rising Prices we were able to Purchase more than 350 Brand New
regularly to $39.50
spring coats
Values You'll Congratulate Us for Having Obtained! Coats of Character! Coats of Quality! We Doubt If They Can Be Duplicated for Anywhere Near This Price!
• Sports Coats! • Cape Coats! • Dress Coats! • Epaulet Shoulders!
• Smart Pleating! • Tray Shoulders! • Soft Furs! • Beautiful Fabrics!
THE FURS: Kid Galyak! Wolf! Fox Tails! Fox!
THE COLORS: Black, Navy, Grey, Beige, Dawn Blue!
Sizes 12 to 20—36 to 44
KLINE'S . . Coat and Suit Shop, Third Floor
Dawn Blue Crepe Coat with Fox Tails..... $12

LLER
ORE
MONDAY!
LOTH
1.39

Mail and Telephone Orders Filled
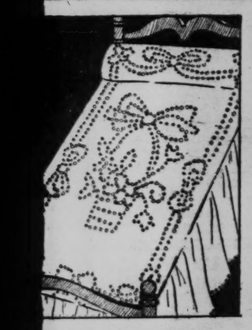
59 Quality enille Rugs
ued patterns in grade line of Wash Rugs; re-colorfast; have ds. Choice of k, gold, orchid and rose.
$1.69
of Men's New ng Neckties
rns and designs shades; popular nd style; full ade with good will tie a good knot.
10c
hen's, Misses' sh Dresses
linenes, color-percales, cotton in flared and ne styles; guar-t color; sizes 14 to 46.
77c
l-Fashioned iffon Hose
d clear; shadow il cradle soles; r picot edge; hems; toe Sizes 8½ to 10½. Slight
44c
ch Jaspe VERS
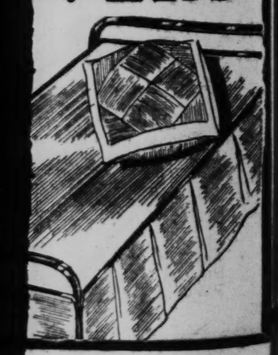
SPECIAL 1c SALE
$4.50 Special Oil Wave 2 for $4.01
TWO WEEK SPECIAL —April 24 to May 10— $6.50 new French Steam Oil Wave or Eugene Steam Oil Wave..... $3.50
Paramount Special $2.50 Our Extra Special Wave..... $1.98
PARAMOUNT BEAUTY SHOP
3195 S. Grand PRospect 8887
LADIES—LOOK!
BIG BARGAINS
Standard Permanent Wave.... $1.00
Push-Up Wave, Ringlet Ends.. $2.00
Cream Oil Wave, Ringlet Ends. $3.00
New Style French Ringlets.... $4.00
Bonat Ringlet Wave..... $5.00
Duradene Ringlet Wave..... $6.00
Machineless Wave, no electricity. $6.00
Combination Gabrieleen Wave.. $7.00
Shelton Tulip Oil, new style... $10.00
Also Genuine Eugene and Frederick Vita Tonic
Shampoo, Finger Wave, Manicure, Arch, Neck Trim, each 15c
Ask About My Weekly Special
MARY T. BENDER
359 N. BOYLE AV.—At MARYLAND Franklin 8680. OPEN EVENINGS
We Have the Reputation
For Giving the Most Perfect Permanent Waves in St. Louis
We guarantee our permanents to look just like naturally curly hair—soft waves with glorious ringlet ends.
Why Take Chances? We have pleased thousands and can please you.
SPECIAL CONTINUED ..... $3.75 complete with Shampoo and Finger Wave
FINGER WAVE, 25c OPEN EVERY EVENING

PETER PAN PERMANENT WAVE SHOPPES
WEST END: 1127A N. Union FOrest 1210 ROsebud 9593
DOWN TOWN: 313 N. 9th Suite 756 GArfield 6081
Our system causes no pain and is 100% safe from burns.
He Bought A Business

He selected one in which he had experience. He is succeeding. Many successful experiences are behind the Business For Sale advertisements in the Post-Dispatch want ad columns.
The Post-Dispatch regularly prints Far More Business For Sale Advertisements than the TWO Other St. Louis Newspapers COMBINED.

Marinello Permanents $3 (2 for $5)
(Given under the personal supervision of expert Permanent Wave Instructors; best of materials.)
4479 WASHINGTON NEw. 0800

PERMANENT WAVES
The Standard Wave
For Limited Time Only
Given by skilled Licensed Operators
.00 Any Style Desired
These are soft, natural-looking waves that cannot be duplicated at this moderate price.
35c SHAMPOO AND FINGER WAVE 35c
NOT A SCHOOL
Famous Paris Vit Wave $3.50 | Hollywood "Push-up" $1.95 | Alvetta Marie "Push-up Wave" $5.00
Manicure....35c | Marcel.....35c
NEW YORK PERMANENT WAVE SHOP
8th Floor, Holland Bldg. 311 N. 7th St. GArfield 8088
Open Every Evening

SCHOOL AND COLLEGE LIFE

Continued From Page 2.

be held in the School of Commerce and Finance lounge Saturday, April 29, at 2:30 p. m. and 8 p. m. Mr. and Mrs. Alex B. Boka, Ralph B. Brundrett, Mrs. Rose Cella, Alvin F. Dietz, George C. Dintlemann, Mr. and Mrs. Oscar E. Fischer, Walter F. Cast, Miss Frances Griesedieck, Mr. and Mrs. Hord Hardin, Mr. and Mrs. William J. Healy, Mr. and Mrs. Elmer L. Helm, Mr. and Mrs. Albert C. Hoffmeister, Dr. and Mrs. James Roy Jackson, Walter F. Jones, Chris J. Kejoe, Mr. and Mrs. Gus V. Keller, Mr. and Mrs. Gustave K. Klausner, Mr. and Mrs. John J. Lang, Mr. and Mrs. Theo. A. Maul, Eugene Mudd, Mr. and Mrs. Lee J. Muren, Mr. and Mrs. Webe Naunheim, Mr. and Mrs. J. M. Neumayer, Mrs. Gregory J. Nooney, Dr. and Mrs. Harry J. O'Neill, Mr. and Mrs. Chester Peet, James Prendergast, Mr. and Mrs. Walter A. Robertson, Mr. and Mrs. John W. Snider, Mr. and Mrs. Leo W. Tracy, Mr. and Mrs. Edwin H. Wagner, John I. Wheeler, Leo J. Wieck and Sig Wolfort.

Hosts and hostesses for the annual dinner of the board of trustees of the John Burroughs School, which will be given Tuesday at 6 p. m. at the school, have been chosen. They are: Mrs. Hugh McKittrick Jones, Mrs. Byron Moser, C. D. P. Hamilton and Mrs. Louis H. Egan, Mr. and Mrs. G. L. Bridge, Dr. and Mrs. T. C. Hempleman, Mr. and Mrs. O. E. Buder, Dr. and Mrs. Karl Block, Mr. and Mrs. John Bull, Mrs. H. W. McDonald, Dr. and Mrs. Virgil Loeb, Mr. and Mrs. Isaac Orr, Mr. and Mrs. Warren Goddard, Mr. and Mrs. E. R. McCarthy, Mr. and Mrs. P. C. Simmons, Mr. and Mrs. E. R. Culver, Dr. and Mrs. Park White, Mr. and Mrs. B. Farrar, Mr. and Mrs. Alfred Fairbank and Mr. and Mrs. T. B. Armistead. The special committee in charge of the evening includes Mrs. E. S. Funsten, Mrs. Charles L. Russell and Mrs. S. B. McPheeters.

The speakers will be Dean Max McConn of Lehigh University, Dr. Evarts G. Graham, president of the board of trustees of the school; Wilford M. Aikin, director of the junior school, and L. D. Haertter, director of the summer session.

The Webster College carnival will be held Friday and Saturday afternoons and evenings in the gymnasium of the school. The opening event will be a children's party at 2:30 o'clock Friday afternoon. Dinner will be served at 5 o'clock in the "Irish Village" and "Old Heidelberg," following which 14 booths will be open until midnight.

Miss Virginia Carroll and Miss Jane O'Donnell, two seniors from Nerinx Hall, the high school department of Webster College, will represent the St. Louis archdiocese, as well as their school, in a debate at the Illinois Ursuline Academy at Springfield, Ill., tomorrow night at 7:30 o'clock. They will take the affirmative side of the question, "Resolved, That the Mission Field of Africa Is More Fruitful Than That of China."

The Parent and Teacher Association of Hosmer Hall will meet Tuesday evening at the school, 6584 Wydown boulevard. Dinner will be served at 6:30 o'clock. The Rev. Dr. Robert Porter, pastor of the First Congregational Church, will speak on "Are Hitler's Aims and Methods in Germany Justified?"

The Marydale Club of the Convent of the Little Helpers of the Holy Souls, 4012 Washington boulevard, will present "Scoops" at the convent Thursday night.

The City House Alumnae has elected a temporary board to act during the process of organization. Members are: Mrs. Geoffrey Kimball, president; Mrs. Hunt Benoist, vice-president; Mrs. Leicester Faust, secretary; Miss Marie Carr Taylor, recording secretary, and Mrs. Joseph Falk, treasurer. The permanent board will be elected in the fall.

FRIGIDINE Permanent $5
Formerly $10 . . . An Excellent Wave for Bleached Hair.
Croquignole or Oil Permanent $2.50
MARIE MORAN BEAUTY SHOP
6th and Olive, 3d Floor, Commercial Bldg. GArfield 7063

CROQUIGNOLE Push-Up WAVE $2.50 Comp.
This Wave Is Easy to Take Care of Yourself
Has pleased thousands at $5, now . . . . . Bring This Ad.
Free! 50c Worth of Cosmetics on Any Permanent
Eugene or Frederic . . . $2.95
Realistic Wave $5.95
Croquignole Wave $1.95
Shampoo and Set 35c
GRANADA Beauty Shops
4539 Gravois Riverside 9036 ⟷ 214 N. 6th St., Room 223 GArfield 6251

Notes of St. Louisans In Springtime Travel

MISS ELLEN BATES, niece of Mrs. William Maffitt, 4315 Westminster place, has gone to her aunt's cottage, at Hot Springs, Va. Mrs. Maffitt and Miss Bates spent the winter at Carmel, Cal., where Mrs. Maffitt's sister, Mrs. Charles L. Palms of Grosse Pointe, Mich., has a home. Mrs. Maffitt will remain in California until June, when she will go to Hot Springs.

Mrs. Clifton H. McMillan, of the St. Louis Country Club grounds, has returned from a visit to relatives in Pittsburgh, Pa.

Mrs. George M. von Schrader has opened her country home on Edmondson road, Bridgeton. Her son and daughter-in-law, Mr. and Mrs. Dana von Schrader, 5157 Waterman avenue, and their daughter will be with her. Mrs. Dana von Schrader and her daughter are visiting her family at Huntsville, Ala.

Mrs. Lee Meriwether, 5211 Washington boulevard, has returned from Miami Beach, Fla., where she has been visiting her mother, Mrs. A. F. Gair for two months.

Mr. and Mrs. William H. Danforth, 17 Kingsbury place, left Thursday for a motor trip to Jacksonville, Fla. They will visit Washington and Philadelphia on their way home.

Miss Mary E. Cocke, 5572 Clemens avenue, has returned from a visit to Miami Beach and Tampa, Fla., and on her way to St. Louis stopped in New Orleans, Atlanta, Ga., and Birmingham, Ala.

Miss Helen Feuerbacher, debutante daughter of Mr. and Mrs. Arthur Feuerbacher, of Brentmoor, has returned from a visit to her aunt, Mrs. Lawrence Feuerbacher, of Biloxi, Miss.

Mr. and Mrs. John Crago will arrive early this week from their honeymoon and will live at 21 Westmoreland place. Their wedding took place at Miami Beach, Fla., March 25. Mrs. Crago was formerly Miss Lulie Simmons, daughter of Mrs. George Welch Simmons, 21 Westmoreland place.

Mrs. Kent Koerner, 4530 McPherson avenue, and Mrs. M. F. Arbuckle, 7118 Washington boulevard, will drive to Canada late in June. They will visit Mrs. Arbuckle's mother, Mrs. B. C. Campbell, of Victoria, B. C., after which they will motor to Los Angeles, Cal., to be guests of Mrs. Koerner's mother, Mrs. H. W. Harrison.

MRS. HARVEY KUCERA, who was Miss Virginia Herman, daughter of Mr. and Mrs. John Herman of 1903 N. Twenty-third street, before her recent marriage.

East St. Louis

MR. AND MRS. JOHN HERMAN, 1903 North Twenty-third street, have announced the marriage of their daughter, Miss Virginia Herman, to Harvey Kucera, son of Mr. and Mrs. Robert Kucera, 518 North Fourteenth street. The wedding took place April 15 at First Christian Church at Quincy, Ill. Mrs. Herman entertained at her home Friday evening at a bridge party and buffet supper, complimenting her son-in-law and daughter. The guests were: Miss Virginia Sanford, Miss Bernice Heller, Miss Helen Snow, Miss Euphrocyne Hursey, Miss Mary Relgen, Miss Jule Schroeder, Miss Elizabeth Hilgert, Miss Helen Trowbridge, Miss Marjorie Spannagel, Miss Avalon Morgan and their escorts.

Mrs. John C. Roberts, 724 Veronica avenue, is in Canton, O., the guest of her brother-in-law and sister, Mr. and Mrs. Kenneth L. McCurdy.

Mr. and Mrs. Lawrence E. May, of the St. Clair Country Club grounds, entertained at dinner at the club last evening. The guests were: Mr. and Mrs. Olin M. Atteberry, Mr. and Mrs. Elmer Bowman, Mr. and Mrs. John Thomas, Mr. and Mrs. Alex G. Wilson, Mr. and Mrs. Paul Schlafly, Mr. and Mrs. William Nester and Dr. and Mrs. Cameron Wilson.

Mrs. Paul R. Follis and her daughter, Peggy June, of Paducah, Ky., were guests of Mrs. Follis' parents, Mr. and Mrs. Samuel S. Spivey of Granvue drive, last week.

Miss Marian Sikking of Oak Knoll entertained her bridge club and several guests at luncheon at her home Thursday. The guests were: Mrs. Charles Norton, Mrs. William Nester, Mrs. Harold Sullivan, Mrs. Harold Donovan, Mrs. A. C. Hall, Mrs. Andrew W. Kurrus, Mrs. Orson L. Curtis, Mrs. Theodore A. Eggmann, Mrs. O. E. Schaeffer, Mrs. Stephen D. Sexton Jr. and Miss Susie Lee Moore.

Mr. and Mrs. Harold G. Baker of Country Club place have returned from a short visit in Milwaukee, Wis.

Mrs. Cletus C. Canavan, 1668 North Park drive, has returned from a month's visit with her brother-in-law and sister, Mr. and Mrs. William H. McKinley of Kansas City, Mo.

Mrs. Charles Patterson, 1752 North Thirty-sixth street, will entertain her bridge club at luncheon at her home tomorrow. The guests will be: Mrs. W. K. Norris of St. Louis, Mrs. Arthur P. O'Leary, Mrs. Arthur M. Beckwith, Mrs. John W. Coulter, Mrs. W. L. Fletcher, Mrs. Wilbur F. McNary, Mrs. W. E. Knowles, Mrs. Frank Craig, Mrs. Arthur W. Baltz, Mrs. W. James Miller and Mrs. George Slocomb.

Dr. and Mrs. H. H. Hurd, 1360 North Forty-second street, entertained at their home Thursday and Friday evening at bridge parties. The guests Thursday evening were: Dr. and Mrs. W. J. Crotty, Dr. and Mrs. James J. Donahue, Dr. and Mrs. C. C. Kane, Mr. and Mrs. J. W. Boyle, Dr. and Mrs. R. F. Stanton and Dr. and Mrs. William A. Griffith. Friday evening the guests were: Dr. and Mrs. E. C. Spitze, Dr. and Mrs. I. L. Foulon, Dr. and Mrs. A. E. Rives, Dr. and Mrs. Royal Tharp, Dr. and Mrs. A. B. McQuillan, Dr. and Mrs. F. H. Gunn, Mr. and Mrs. Leo L. Madden and Dr. and Mrs. Robert B. Ellis.

Mrs. Philip G. Listeman, 1409 North Forty-third street, returned Friday from Clinton, Ill., where she spent two weeks.

Mrs. John Thomas of Oak Knoll entertained her bridge club at luncheon at her home Tuesday. The guests were: Mrs. Paul Schiafly, Mrs. Joseph B. Andrews, Mrs. Lawrence E. May, Mrs. Elmer Bowman, Mrs. Alex G. Wilson, Mrs. Harold Sullivan, Mrs. Emmet P. Griffin, Mrs. William Nester, Mrs. William L. Hanson, Mrs. O. E. Schaeffer and Miss Harriet Ann Sullivan.

Additional notes of social affairs will be found on Page 4H, Part 3.

Women's Clubs Biennial in May

(Continued from Page 2.)

tures, and Fred Wehrenberg, State president of the Motion Picture Owners and Producers' Association of Missouri. Mrs. L. C. Sutherland, State chairman of American Homes, will preside at the luncheon by her department, with the Eighth District chairman, Mrs. James R. Booth, assisting. Mrs. W. W. Seymour, general American Home chairman, will be guest of honor.

The Public Welfare luncheon will have as presiding officer the State chairman, Mrs. W. L. Allee of Eldon, Mo., with Mrs. A. S. Hinchey, Eighth District chairman, assisting.

Friday noon, May 5, the International Relations Department will give a luncheon at Christ Church Cathedral, and the Fine Arts Department at the Park Plaza Hotel. At the International Relations luncheon Miss Alves Long, State chairman, will preside, assisted by Mrs. B. A. Thompson, Eighth District chairman. Speakers will be Mrs. Grace Morrison Poole, president of the general federation, and Mrs. Laura Wapples McMullen, general International Relations chairman.

Mrs. Frederick B. Hall will preside at the Fine Arts luncheon. Assisting her will be Mrs. Paul Blackwelder state chairman of music; Mrs. W. Purnell Diggs, state chairman of literature; Mrs. Walter T. Mills eighth district chairman of art and Mrs. E. W. Bromelsiek eighth district chairman of literature. Honor guests will be Mrs. Poole, Mrs. W. W. Seymour; and Mrs. DeWitt C. Chastain of Butler, Mo. Three prizes will be awarded to the State club presenting the best art program during the last year; and to state high school student showing the best original art work produced last year, and to the Missouri club woman sending in the best essay on "Pioneer days in Missouri." Mrs. Diggs will preside at a memorial for Sarah Teasdale. Friday afternoon, the convention, visit the Art Museum where a musical will be given.

The banquet will be held Wednesday evening at 6:30 o'clock in the Crystal room of the Jefferson hotel. Mrs. H. H. Mulhall, second vice-president of the state will be toast mistress. Mrs. DeWitt Chastain will give the invocation. Speakers will be: Mrs. Frank C. Fay of Chillicothe, Mo., Miss Jessie Black, Elsberry, Mo. and Mrs. Frederick J. Halstead, Kansas City, Mo. Mrs. G. W. Coffman, music chairman of the Eighth District will present a musical program, and Mrs. Ruth Kelso Renfrow, junior chairman will present a one-act play.

The Club of Missouri will hold a buffet dinner at the Jefferson Hotel Thursday evening at 6 o'clock. Mrs. George A. Still of Kirksville, Mo. who is president of the club and a past state president will preside. A playlet-extravaganza, "If's" written by Miss Alves Long will be presented.

Webster Groves

MRS. PHILIP CUSTER BAKER of Detroit, with her young daughter, Noel, arrived last week for a visit with her mother, Mrs. William John Parker, 17 West Lockwood avenue.

Miss Eleanor Garrison of Asheville, N. C., the guest of Miss Gladys Miller, daughter of Mr. and Mrs. C. Henry Miller, 450 Sherwood drive, was entertained at several informal parties during her visit which ended yesterday.

Mr. and Mrs. H. M. Robertson, 642 Yeddo avenue, have returned home from a year in California. During the greater part of their stay in the West they were at Los Angeles with their son, H. A. Robertson.

George K. Miltenberger, 145 Helfenstein place, left last week for Gulfport, Miss., where he joined Mrs. Miltenberger and their young son, Gordon, and with them went on to Pass Christian, where they will be guests at the "Inn by the Sea" for two weeks.

Mr. and Mrs. Joseph Cooper of Schenectady, N. Y., will arrive late next month for a visit with Mrs. Cooper's mother, Mrs. Frank R. Jesse, 30 Gray avenue, and her brother-in-law and sister, Mr. and Mrs. J. Mountford Aull, 22 Jefferson road.

Mrs. Gladys B. Taylor, 110 Orchard avenue, has gone to Franklin, Ill., where she will visit relatives for 10 days.

On Wednesday evening Mrs. Henry R. Tucker, heroine of "The Mollusc," the three-act comedy presented April 18 and 19 by the Webster Groves Theater Guild, gave a birthday party in honor of Blandford Jennings at her home, 408 Fairview avenue. The guests included Miss Marion Cahill, Edwin Knetzger and Blandford Jennings, members of the cast of "The Mollusc"; Harold C. Butler, director, and Miss Betty Broeder, assistant director; Mr. and Mrs. Harold H. Beecher, Mrs. Harold C. Butler, Mrs. Edwin Knetzger, Mrs. Blandford Jennings, Miss Rosene Johnson, Henry R. Tucker, Allan McMath and Fort Guerin II.

The Women's Auxiliary of Emmanuel Episcopal Church is sponsoring a "Chinese Evening," Thursday, in the assembly rooms of the church. A Chinese supper will be prepared by the Rev. Rufus D. Putney. This will be followed by an address by Dr. J. Harvey Howard, author of "Ten Weeks With Chinese Bandits." Mrs. Percy Cobb has arranged a pageant based on an old Chinese legend.

Miss Rebecca Lytle of Kansas City has been the guest of Mr. and Mrs. Clarence Marlowe.

Mr. and Mrs. J. J. Bridell, 416 Park road, have motored to New Orleans, where they will meet their daughter, Mrs. H. P. Maxton of Panama in the Canal Zone. Mrs. Maxton sailed last week on the Contessa for New Orleans.

Mrs. John O. Robinson, 135 Jefferson road, gave a luncheon Wednesday afternoon for Mrs. Philip Custer Baker of Detroit, who is visiting her mother, Mrs. William John Parker.

Mrs. Denmark Donnelly, 498 East Big Bend road, will spend this week at Carbondale and Murphysboro, Ill.

Mrs. Gordon Jenkins of New York has been the guest of her mother-in-law, Mrs. William M. Jenkins, 41 Plant avenue. Before her marriage Mrs. Jenkins was Miss Nancy Harkey, daughter of Mr. and Mrs. J. R. Harkey, 625 Amelia avenue. She was accompanied to St. Louis by her sister-in-law, Miss Evelyn Jenkins.

Miss Ann Lawry, daughter of Mrs. Estelle Lawry, 336 Orchard avenue, arrived home last week from the Bermudas, where she spent the Easter vacation with friends.

Mrs. Milton J. Moore, 218 Oakwood avenue, will entertain her bridge luncheon club Tuesday afternoon.

The annual one-act play contest sponsored by the Webster Groves Theater Guild was won by Mrs. Walter Koken, with "Agate." Mrs. Anne H. Jennings won first honorable mention for "The Wolf" and Mrs. Harold H. Beecher second honorable mention for "Slightly Reminiscent."

EXTRA SPECIAL
THIS WEEK ONLY
This Ad Worth $1 on any permanent
Formerly Sold Up to $12
CROQUIGNOLE OR EUGENE OR FREDERICS VITA TONIC OR TRU-OIL With Ad. $2 Complete
REALISTIC OR BODEEN OIL WAVE $4 Complete with Ad.
Does not require professional Finger Waving
FREE Antiseptic Shampoo with Finger Wave 50c
Artiste Shoppe
44th Floor, Room 403 Equitable Bldg., 913 Locust St., Opp. Famous-Barr
Manicure 35c
With or Without Appointments—Open Evenings

Travel and Resorts

TAKE THE "FLYING ROUTE" to...
EUROPE
ONLY 3 TO 4 DAYS OCEAN
QUEBEC MONTREAL NEW YORK LIVERPOOL SOUTHAMPTON CHERBOURG
Take the shortest land-to-land route. That's what fliers do. Cut open-ocean mileage a full third by sailing from Montreal or Québec. Two glorious days on the smooth St. Lawrence Seaway . . . only 3 to 4 days of ocean crossing.
Accommodations? Empress of Britain for size-speed-SPACE. "Duchess" liners for luxury at low prices. Popular "Mont-ships" for solid comfort. Spacious, attractive *Tourist Class*, also Third Class, on all ships.
Ask about low-cost all-expense tours.
Get *travel-time map* and literature from your own agent, or GEO. P. CARBREY, General Agent, 412 Locust Street, St. Louis, Mo. Phone: GArfield 2134.
CANADIAN PACIFIC
ST. LAWRENCE SEAWAY

ARCADIA LODGE
Lake Killarney's Most Beautiful Summer Resort!
OPEN ALL YEAR
Boating—Bathing—Fishing—Dancing and good saddle horses. Log cabins with showers. Excellent food.
Write or Phone.
Steve Mueller, Arcadia, Mo.
U. S. 61 TO FREDERICKTOWN, THEN 72 TO ARCADIA LODGE

—MISSOURI—
BEST CHICKEN DINNERS IN OZARKS
All You Can Eat, 75c
COMMERCIAL HOTEL
St. Clair, Mo.

Workers of all kinds read Post-Dispatch Wants to secure employment and advancement. To call a worker, send your want ad to the Post-Dispatch.

You can save $100 by washing your clothes this easy way

NOTHING is harder on clothes than scrubbing them against a washboard. Save money—use Rinso! Its lively suds *soak* out dirt. Clothes come 4 or 5 shades whiter—last 2 or 3 times longer. It's possible to save $100 or more on clothes by washing them this safe, "scrubless" Rinso way.

The home-making experts of 316 leading newspapers recommend Rinso. Cup for cup, it gives twice as much suds as lightweight, puffed-up soaps—*even in hardest water.* Rich, long-lasting suds.

Great in washers, too

The makers of 40 famous washers say, "Rinso for safety and whiter clothes!" Wonderful for dishes, too—*easy on hands!* Get the BIG package.

The biggest-selling package soap in America

PERMANENT WAVES

Gorgeous Ringlet Ends
N.K.C. 1932.
The Standard Wave
For Limited Time Only
Given by Licensed Operators
Soft, natural-looking waves that will be the envy of your friends. Any style desired.
$1.00
We assure you of All the curls needed
35c SHAMPOO AND FINGER WAVE 35c
Hollywood "Push-up" $1.95
Famous Paris Vit Wave $3.50
Alvetta Marie "Push-up" Wave $5.00
NOT A SCHOOL
La Rue PERMANENT WAVE SHOP
7th Fl. Carleton Bldg., 308 N. 6th Opp. Famous-Barr. GArfield 7453
Open Every Evening

SONNENFELD'S
610-618 WASHINGTON AVE.
Beauty Salon

PERMANENT Wave Values
Frederics, Vita-Tonic, Circuline or Eugene $5
Realistic Croquinole or Machineless . . . $7.50
Lorelei Process $10
(we suggest Lorelei wave for extremely fine or chemically treated hair.)
Every Permanent Given Complete With Shampoo and Finger Wave.
Special!
For Limited Time
Shampoo, Finger-Wave and Manicure $1
Daily, Except Saturday
(Mezzanine)

SCRUGGS VANDERVOORT BARNEY
For More Than Eighty Years the Quality Store of St. Louis
Special Purchase of
Large Size
ORIENTAL RUGS
at
Exceptionally Low Prices
Many Priced Below Wholesale Cost!
Just lately our rug buyer was in New York and purchased 183 large-size fine Oriental Rugs at unusually low prices, from a foremost importer who is discontinuing business. Every Rug has been woven by hand. Some are antiques—some semi-antiques and many new wash types. They are marvelous examples of fine Rug weaving. Rich in colors, intricate in designs and of a soft, lustrous thickness.
It is really a shame that handmade Rugs like these should sell for so little as we have them priced, but that is today's condition.
Really we can't recall when fine, hand-woven, genuine Oriental Rugs were ever sold at these low prices.
All Sales Final. No C. O. D. No Mail Orders. No Holds
Vandervoort's Always for Dependable Orientals—Fourth Floor
$59.75 Coats
$49.75 Coats
$45.00 Coats
$39.75 Coats
Sizes for Larger Women
16½ to 28½
38 to 56
Second Floor

and Mrs. J. R. Harkey, 639
lia avenue. She was accom-
ed to St. Louis by her sister-
w, Miss Evelyn Jenkins.

ss Ann Lawry, daughter of
Estelle Lawry, 336 Orchard
e, arrived home last week
the Bermudas, where she
t the Easter vacation with
ds.

rs. Milton J. Moore, 218 Oak-
avenue, will entertain her
e luncheon club Tuesday aft-
on.

e annual one-act play contest
sored by the Webster Groves
ter Guild was won by Mrs.
er Koken, with "Agate." Mrs.
H. Jennings won first honor-
mention for "The Wolf" and
Harold H. Beecher second
orable mention for "Slightly
niscent."

ONNENFELD'S
610-618 WASHINGTON AVE.
Beauty Salon

PERMANENT
Wave Values

Frederics, Vita-Tonic, Circuline or Eugene $5

Realistic Croquinole or Machineless ... $7.50

Lorelei Process $10

(we suggest Lorelei wave for extremely fine or chemically treated hair.)

Every Permanent Given Complete With Shampoo and Finger Wave.

Special!
For Limited Time
Shampoo, Finger-Wave and Manicure $1
Daily, Except Saturday

(Mezzanine)

VOORT BARNEY
Quality Store of St. Louis

Purchase

Size

NTAL
GS

Low Prices
Wholesale Cost!

was in New York and
ine Oriental Rugs at
a foremost importer
ness. Every Rug has
ne are antiques—some
ew wash types. They
of fine Rug weaving.
designs and of a soft,

handmade Rugs like
ittle as we have them
condition.

hen fine, hand-woven,
ere ever sold at these

No Mail Orders. No Holds

Dependable Orientals—
Floor

Mrs. W. E. Corey Quits London for Paris

LONDON, April 22.

LONDONERS were bereft of their most active American hostess when Mrs. William E. Corey left for a prolonged stay in Paris. Many of the British nobility and artistic, musical, political and diplomatic sets have been her guests on numerous occasions. At a farewell luncheon at Claridge's for guests included: Emerald Lady Cunard. Mrs. Corey's close friend; the Duke of Marlborough, Violet Duchess of Rutland, Lord and Lady Inverclyde, and Sir Oswald and Lady Cynthia Mosley.

Before Laurence Binyon, poet and keeper of prints at the British museum, goes to America to take a professorship at Harvard University he will give away his two daughters in marriage. The elder, Margaret, will be married this week and Nicolette in July.

Mrs. David McCarthy, of Washington, was godmother at the christening of W. V. Makins' daughter at the Welsh Guards' St. George's Chapel, Windsor.

George S. (Pete) Bostwick, New York gentleman rider, is in London the guest of his uncle and aunt, Mr. and Mrs. Ambrose Clark. He rode in the Grand National Handicap.

Address by Economist.

Charles L. Hodge, instructor in economics at St. Louis University, will speak at a meeting of the Business and Professional Women's Club at the Town Club at 6:30 o'clock Tuesday evening.

PARTIES and MEETINGS

(Continued from Page 2.)

ginia Schaw, Miss Margaret and Miss Amy Burns, Miss Mary Jane and Miss Betty Langston, Miss Ahden Knight, Miss Tess Lammers, Miss Virginia Prendergast and Miss Margaret Hoffman. Mrs. Stella F. William is general chairman of the party.

The Harris Teachers' College Alumni Association has sent invitations to a spring tea to be given Friday afternoon at 4 o'clock at the college. Arrangements are in charge of Miss Lucy Schwienher.

More than 600 people are expected to attend the night club and dance of the St. Louis section of the National Council of Jewish Juniors in the gold room of the Jefferson Hotel Saturday night. Among those who have made reservations are: Mrs. Henry Rice, Mrs. Theodore Samuels, Mrs. Harry Sandperl, Mrs. Edward Platt, Mrs. Harry Gleick, Mrs. Arthur Baer, Mrs. Louis Manheimer, Mrs. Milton Mendle, Mrs. Sidney Baer, Mrs. Aaron Waldheim, Mrs. Morton Moss, Mrs. C. F. Steiner, Mrs. Leo Fuller, Mrs. Aaron Rauh, Mrs. A. C. Einstein, Mrs. Babette Lipsitz, Mrs. Ben Weisman, Mrs. Eugene Weil, Mrs. Rose Graff, Mrs. Charles Stix, Mrs. Ernest Stix, Mrs. Ben Jacobs and Mrs. Elias Michaels. The purpose is to raise funds for the philanthropic work of the organization and to help defray the expenses of the national convention of the Council of Jewish Juniors which will be held in St. Louis next October. Two floor shows, including a chorus of Junior Council members, and several specialty numbers, will be given during the evening. Fourteen Junior Council members dressed in ball hop costumes will act as cigarette girls. Charles Barrow will be master of ceremonies. There will be dancing throughout the evening.

The reception committee for the card party to be given at the Forest Park Hotel, Tuesday afternoon, May 2, for the benefit of the Humane Society of Missouri, includes: Mrs. Edgar Roy, Mrs. George Macbeth, Mrs. A. B. Fisher, Mrs. C. H. Fielder, Mrs. Wayne K. Bromley, Mrs. J. Henry Kinealy, Mrs. Mack Close, Mrs. O. D. Heflin, Mrs. E. H. Rabenburg, Mrs. J. T. Ragsdale, Mrs. J. H. Eichor and Mrs. C. L. Chase. Play will begin promptly at 2 o'clock was announced by Mrs. Fred Garner, chairman.

The Humane Society workers also are arranging a rummage sale to be held early next month and those wishing to donate articles are requested to call the organization.

The Xavier Mission Club of St. Louis University will give a bridge party Saturday, May 6, at 2 p. m., at the School of Commerce and Finance Building, 3674 Lindell boulevard.

The Temple Israel Alumni Association will present "So What," an original musical comedy, Saturday night at 8:15 o'clock at the Temple Israel House, Kingshighway and Washington boulevard. The entire show has been under the direction of Mrs. Frieda Halpern. The music and lyrics were composed by Merla Brandt and Leonard Feinstein.

St. Louis University High School, George H. Backer Memorial, will sponsor a card party tomorrow at 2 o'clock at the Lotus Tea Shop, 4236 Lindell boulevard.

A formal dinner dance will be given by the Kappa Iota Delta sorority for its pledges Friday night at the Jefferson Hotel.

Mr. and Mrs. Michael Beckerle celebrated their fiftieth wedding anniversary last Saturday night at an informal dinner at their home.

Mr. and Mrs. Adolphus Kistler, 4339 San Francisco avenue, celebrated their thirtieth wedding anniversary at a party Tuesday night. Mr. and Mrs. Kistler are active in Masonic circles.

The Ladies and Juniors' Mizrachi will give a mixed bridge party May 3 at 7:30 o'clock at the Shaare Zedek Center, West End and Page boulevard.

A benefit bridge party will be given by the Parent-Teacher Association of Flynn Park School, 7200 Waterman avenue, tomorrow night. Refreshments will be served. Members of the committee in charge are: Mrs. A. F. Hartmann, Mrs. Louis R. Mafek, Mr. and Mrs. P. F. Hewitt, Mr. and Mrs. G. R. Lantz, Mrs. A. L. Hughes, Mrs. J. M. Pollak, Mr. and Mrs. E. C. Donk, Mrs. Hiram C. Martin and Mrs. Lee Fischel.

Mrs. W. A. Rutter, 475 South Berry road, and her sister, Mrs. C. L. Harrison, gave a bridge luncheon at the Westborough Country Club yesterday afternoon.

The South Side Leaders of the Girl Scouts will give a bridge party in the dining room of the Saum Hotel Thursday night at 8 o'clock. The following officers for the South Side Club were elected: Mrs. Gertrude I. Svoboda, president; Mrs. L. Goodman, vice-president; Miss Henrietta Lrensen, secretary, and Mrs. D. Bertram, treasurer.

The Delta Kappa sorority will give a bridge party Saturday afternoon at Vandervoort's tea room. Miss Kaye Weis, 7456 York drive, is in charge of tickets.

The Horace Mann School, Junista and Oak Hill avenues, held a dance at the school Friday night under the auspices of the Horace Mann Patrons' Association.

The Junior Hadassah will have a meeting at 2:30 this afternoon at Shaare Emeth Temple, Delmar and Trinity avenues. "Anne Vickers," by Sinclair Lewis will be reviewed by Mrs. Morris Bass.

A meeting of the Friendly Club and program will be held this afternoon at 2:30 o'clock at the Barr Branch Library.

A card party will be given by the Corona Catholic Club Thursday night at 3720 Lindell boulevard.

The St. Louis Health Club gave an informal dinner and dance last night in the ballroom of the American Annex Hotel.

The Endowment Club of St. Elizabeth's Academy, 3401 Arsenal street, will give a card party and social in the school gymnasium Friday afternoon at 2 o'clock.

The Daughters of Brith Sholom will meet Tuesday at 1:30 p. m. at 6166 Delmar boulevard.

Mrs. Oscar Vogeding, chairman of the Ways and Means Committee of the Child Conservation Conference, has announced a card party to be given Wednesday at 1:30 o'clock in the afternoon in the Stix, Baer & Fuller auditorium. Mrs. O. J. Hartig is in charge of reservations. The conference will meet Tuesday at 1:30 p. m. in the educational room on the tenth floor of the Stix, Baer & Fuller store.

The Retail Druggists' Auxiliary celebrated its twenty-fifth anniversary with a dinner dance Wednesday night at the Forest Park Hotel. Impersonations of well-known radio stars were given including songs, acts and monologues. Those taking part were Mrs. E. J. Spaeth, Mrs. J. V. Fischer, Mrs. G. Scheu, Mrs. C. W. Hahn, Mrs. F. W. Bredemann, Mrs. H. Speckert, Mrs. H. W. Schaum, Mrs. F. E. Sturgis, Mrs. O. C. Hanser, Mrs. P. L. Speckert and Miss Estell Mager.

"The Columbus Girls' Club 1933 musical revue" will be given by a cast of 125 at Knights of Columbus building, 3549 Olive street, next Sunday night.

Mrs. Wilbur C. Marsh, 1137 Moorland drive, will entertain today at a dinner in honor of her mother-in-law, Mrs. Susan Louise Marsh, who will celebrate her birthday. Ten close friends of the guest of honor will be present. The guests will be seated at a table decorated in spring flowers. The place cards contain verses from Shakespeare.

The Good Samaritan Ladies' Aid will give its annual coin-shower at the home, Taylor and Washington boulevard, Thursday afternoon. Lunch will be served from 12 until 2 o'clock.

To Address Religious Board.

The Rev. Dr. Arnold H. Lowe, pastor of Kingshighway Presbyterian Church, will speak on "The House Beautiful" at the annual meeting of the Board of Religious Organizations at the Chase Hotel from 2 to 5 o'clock tomorrow afternoon.

REGULAR $5 VALUE
Eugene—Frederics Gabrieleen or Modern Oil Push-Up Wave $3
Complete With Ad
Special, Mon., Tues., Wed. Permanent Wave 50c
Shampoo and Finger Wave, 50c Extra
OPEN EVERY NIGHT—EXPERT OPERATORS
Charlton Beauty Shops
3183 South Grand—FR. 9181
5851 Easton—EV. 6974 7216 Manchester—HI. 2007

THIS AD WORTH $1.00
ON ANY PERMANENT FINAL WEEK
Eugene $2
Frederics .....
Croquignole ...
Oil Permanent ..
Complete With Ad.
Oil Shampoo and Finger Wave..50c
Shampoo and Finger Wave.....35c
Manicure 25c
OPEN TUES., THURS., FRIDAY EVENINGS
THE BEAUTY BOX
319 De Baliviere ROsedale 9045

SPECIAL OIL PERMANENT $2
Special Mon., Tues., Wed. Permanent Wave 50c
Shampoo and Finger Wave, 50c Extra
Our Regular $6.50 Wave
Finger Wave 25c, Hair Trim 25c
We are the recognized leaders in the art of Permanent Waving. We suggest what Permanent is most suitable to your particular type.
With This Ad.
EXPERIENCED OPERATORS OPEN EVENINGS
Our vast experience and unlimited facilities in Permanent Waving are at your disposal.
1219 N. TAYLOR Taylor and Page ROsedale 0966
TALBOT'S BEAUTY SHOP

A SALE
for the smart women who've been saying
"I Want a Better Coat"
$59.75 Coats
$49.75 Coats
$45.00 Coats
$39.75 Coats
$25

Sizes for Larger Women
16½ to 28½
38 to 56
It's coats like these they have in mind—trimmed with rare furs and styled in the newest manner. Also, plain styles made of Forstmann's fine woolens.
Second Floor
Lane Bryant
SIXTH and LOCUST

EUGENE $3
or Frederic's Vita Tonic
Isn't it extraordinary to be able to get a Eugene Permanent in a thoroughly reliable shop at such an absurdly low price—a value made possible by Ray's tremendous buying power and thousands of satisfied patrons.
Steam Permanent Wave $1.50
RAY'S Special Permanent $2.50
Vanity Permanent $1.95
Positively All Waves Complete
"Ray's Rules the Waves"
"The Permanent That Never Disappoints"
CROQUIGNOLE WAVE
The style-right Wave of today. Wound from the ends to the scalp. Perfect in every way; does not require finger waving.
Shampoo and Finger Wave.... 50c
RAY'S BEAUTY SHOPS INC.
3944 Easton, EV. 4700
821 Locust, CE. 1910
7227 S. Broadway
RI. 9423
RI. 9601

ADAPTO-GRAMS from wearers . . .
"I won't *experiment* with my feet. I've bought Adaptos for years and never had a moment's discomfort from them. I've told my friends and they've been just as enthusiastic. I buy them for *comfort*, for rested arches, rested feet, and an *easy mind*."
. . . I buy Adaptos For one main reason
8.50
OTHERS TO 12.50
SIZES TO 11
WIDTHS AAA TO EE
FREE FOOT EXAMINATION BY REGISTERED CHIROPODISTS
LANE BRYANT
ADAPTO SHOES
SIXTH and LOCUST

Cold Cooking
has Come to St. Louis

MISS EDNA I. SPARKMAN, under whose direction these classes will be held, is a nationally known authority on home economics.
For many years associated with leading women's magazines and as a radio lecturer, Miss Sparkman has devoted her life to the development of new methods and ways of serving appetizing foods.

ADMISSION FREE!
We Invite The Ladies of St. Louis To Attend These Schools Come as our Guest, No Charge, of Course.

Ladies ~ See for Yourself...
THIS modern, entirely new way of preparing dishes utterly different from anything you have ever served!
Delicious, appetizing menus for summer months and all the year round! How your family will enjoy them!
Frozen salads, desserts—and think of it—cakes and cookies prepared in the refrigerator!
If you yearn for "surprises" for your table—or ways to restore healthy appetites, by all means attend these interesting classes!
Miss. Edna I. Sparkman
Nationally Known Cold Cooking Authority .....
Will Conduct
Cold Cooking Schools
At ~
222 North Grand
Every Afternoon This Week at 2:30
STARTING (Tomorrow) MONDAY
ARTHUR R. LINDBURG CO.
GRAND AT LINDELL Phone JEfferson 8850
FREE PARKING Drive in Our Parking Lot, Just East of Grand on Lindell. Attendant to Service You.

You, too, can keep spare rooms rented by advertising in the Post-Dispatch Room and Board Columns.

SCRUGGS VANDERVOORT BARNEY

For More Than Eighty Years the Quality Store of St. Louis

83rd Anniversary Sale

Enters Its Second Big Week Monday!

Three of the City's Best Values Tomorrow at Vandervoort's

★ 600 women told us they would pay about $30 for a

① Large *Easy* Chair

Compare With Other Chairs Selling at $45

$24.75

This is an actual photograph and can tell only in part the comfort and quality of this chair.

- Built Specially for Vandervoort's
- Drop into its deep seat!
- Sink back against its DOWN-filled back!
- Feel the rough texture fabric!
- Have our salesmen explain its fine construction!

Ottoman to Match, $5.95

$5 Down

Plus Small Carrying Charges —Balance Monthly!

Furniture Shop—*Fifth Floor*

for anniversary! another

Carload of Penn-Rad Motor Oil

5 GALLONS FOR . . . . $1.98 Plus 20c U.S. Tax

High Quality, Super-Lubricant— 100% Pure Pennsylvania Oil

Guarantee

RADELL OIL CO.

Phone Orders Filled!

Call CHestnut 7500 and Your Order Will Be Filled Promptly

We Do Not Pay Shipping Charges

SCRUGGS-VANDERVOORT-BARNEY, St. Louis, Mo.

Please send me.....5-gallon cans (20 quarts in can) of Penn-Rad 100% Pure Pennsylvania Motor Oil at $1.98 per can (Plus 20c U. S. Tax).

☐ Medium ☐ Heavy

☐ Cash ☐ C. O. D. ☐ Charge

Name .....

Address .....

Sporting Goods Shop—*First Floor*

---

anniversary brings 3000 yards of celebrated

S.V.B. Crepe

Regular $1.29 Yard Value!

95c Yd.

- PURE-DYE and Launders Beautifully
- Comes in FORTY Fashionable Shades
- Ideal for Summer Frocks — Lingerie
- The Superlative QUALITY Silk Crepes

2500 Yards Printed Silks

Stunning printed CREPES and TRIPLE SHEERS, regularly $1.98 yd..... **$1.10** *Yard*

Silk Shop—*Second Floor*

---

in answer to the great demand for

Tailored Spreads

We Bring $4.98 Spreads for

$2.75

Full double bed size . . . 90x108! These attractive Spreads are of good quality rayon in plain or rep weaves! Brocade centers, corded borders and extra deep full flounces.

Gold, Green, Rose, Blue and Orchid

Blanket Shop—*Second Floor*

3000 lace and casement

Curtains

Regular $1.75 Values! **$1** *Each*

- New Rough Weaves in 4 Designs
- New Dubonet in Large Mesh
- Crown Tested Rayon Panels in Rosewood, Cedar and Beige
- All Finished with Tailored Hems!

$3.45 Ecru Filet Curtains

38 inches wide, 2½ yards long . . . . all-over or plain centers, tailored hems. Pr. **$1.98**

Drapery Shop—*Fourth Floor*

---

a rug sensation . . . 60 pounds of quality

② *Seamless 9x12 American*

Oriental Rugs

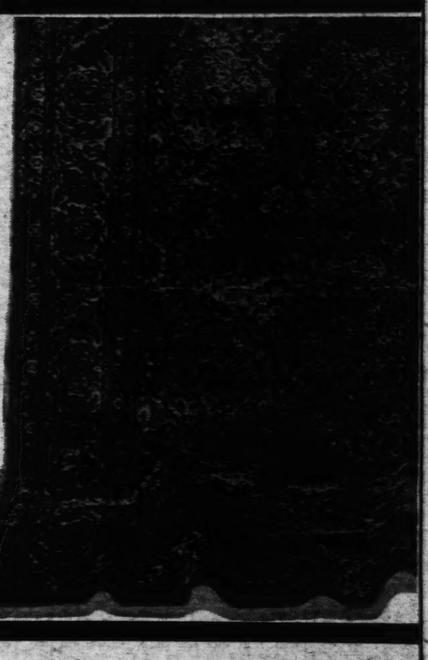

Copies of priceless SAROUKS, KIRMANS, KASHANS, and CHINESE designs! With the same jewel-like colorings seen in hand-made Rugs from the Orient!

- Each Rug Weighs 60 Pounds!
- Thick, Silky Pile
- Finished With the Same Luster As Genuine Orientals!
- All Perfect!

Selling Today From Coast to Coast for $89

$57.50

$6 Down

Delivers this Rug—small carrying charge—pay the balance monthly.

Rug Shop—*Fourth Floor*

---

③ articles you have asked for most frequently! small necessities in great demand!

Sale of Notions

Lge. Accessory Box — For shoes, hats and toiletry, covered with heavy cretonne. Pebble cloth. Assorted colors. Each **$4.50**

35c Kez Napkins — Kleinert's deodorized and sterilized sanitary napkins. 12 in box. Limit of 2 orders. 4 boxes **98c**

35c Dress Shields — S. V. B. Crepeset and Satinskin rayon. In sizes 2, 3 and 4 . . . 3 pr. **55c**

New Chair Pads — Filled with new cotton felt and covered with chintz cloth. All colors and patterns. Each **50c**

$1.25 Wardrobe Bag — Air tight, dust proof and moth proof. White lined, reinforced Box with large metal hooks. Each **75c**

Turknit Face Cloth — Large size non-stretch Face Cloths in pink, blue, yellow, lavender and green . . . 6 for **35c**

Alice of Wonderland — Hair bleaches. Peroxide and ammonia. Wear these flattering new tones . . . . . **25c** With developer **39c**

Dainty 3-In. Girdles — With side elastic inserts and strong adjustable garters. Assorted colors. Each . . . **45c**

50c Sleeping Caps — Net Sleeping Caps of fine mesh. Assorted colors. Washable. Fit perfectly. Each . . . **25c**

Furniture Covers — All-loss Covers of heavy quilted cretonne. Davenport, each $2.75 Chairs, each . . . **$2**

$1.50 Mattress Covers — Of heavy unbleached muslin, tape bound, rubber buttons. Full size and form. Size. Each . . . **97c**

Handy Ann Dishcloths — Tested and approved by "Good Housekeeping." Large size, soft and absorbent . . . 6 for **35c**

50c SET BRIDGE ASH TRAYS—Clubs, hearts, spades, diamonds. Assid. colors. Set **25c**

$1 SET ITALIAN CIGARETTE BOXES and 6 ash trays. Assid. designs and colors. Set **89c**

DAINTY RUBBER TEA APRONS. Slip over style, rose, blue, green, navy. **10c**

VELVET DRESS HANGERS. Loops of satin, well covered; all colors. . . . . 6 for **29c**

75c AL-LON IRONING BOARD PADS—Non-Scorchable, fits smooth, won't mat. Each. **45c**

39c AL-LON IRONING BOARD COVERS—Made of good quality muslin, with lacing. Ea. **19c**

$1 AL-LON WALL HOSE POCKETS—Of heavy cretonne fabrics, for 5 yds. hose. Ea. **57c**

25c HEAVY SHEER PERSONAL CLOTHS—For pressing suits and gowns. 2 for **25c**

Notions Shop—*First Floor*

★ From a Recent "What Would You Like to Pay?" Survey, Made Throughout St. Louis

A Page of Pictures
Daily in the Post-Dispatch

ST. LOUIS POST-DISPATCH

NED BRANT AT CARTER
Coach Bob Zuppke's Picture Story of College Athletics
Daily in the Post-Dispatch

PART EIGHT. ST. LOUIS, SUNDAY MORNING, APRIL 23, 1933. PAGES 1—4H

OPERATED BY THE MAY DEP'T STORES CO. WE GIVE AND REDEEM EAGLE STAMPS

FAMOUS-BARR CO.'S Jubilee Sales

The Event That Takes the Spotlight... and Holds It! The Event That Overshadows Competing Attractions Through Sheer Merchandising Supremacy. It's a St. Louis Tradition That the Jubilee Sales Set the Year's Fastest Pace in Value-Giving!

Shadow-Proof! Bias Cut!

SILK SLIPS

OFFERED MONDAY ONLY

$1.50 Value, at

¶ It's the only time we know of that Slips like these have been priced so low... even here, where you've come to expect the unexpected in slip values! That's why we say... selecting two or three is true economy!

$1

Choice of California or Bodice Top Models Some With Lace Inserts! Others Tailored! Sizes 34 to 44... Exceptionally Good Length!

Slips—Fifth Floor

"Bien-Jolie" Foundations

$7.50 to $10 Values,

$4.85

¶ What a low price for such beautifully made Corsettes! Handsome broche, with lace or net uplift top, and a nipped-in waistline.

Fifth Floor

COTY'S Compacts & Lipsticks

$3.50 Value

$1.59

At This Saving the Quantity Won't Last Long!

¶ Check this off! The Compacts are double... with face powder, rouge, and individual puffs... in a slick, shiny case! The Lipsticks are "Olympic" style... and come in all the approved shades.

Toiletries—Main Floor

Beginning Monday... 18,000 Pairs Chiffon MERIT HOSE

With the Very Smart Permanent Dull Finish

¶ Nationally known "Merit" Hose... at *below* regular prices! That's news that should throng our Hosiery Section! Because of an unusual condition, the makers offered us an attractive proposition... so that we can present thousands of pairs at these amazing savings!

Two Exceptional Groups!

$1.00 Value, at.... 69c

All-Silk Chiffons With Picot Tops

Shades to Complement Costume Colors!

DAWN GRAY... with grays and pastels.
EVENING... brilliant tones and white.
GALA... with beiges, browns.
TOAST... with tans, browns.
LIZARD... with navy, gray, black.
BRONZE BEIGE... browns, beiges, greens.
PEBBLE... with beiges, browns, blues.
TAUPETONE... with blue, green, red.

Made of "Fresh Silk"

Certified at Its Source.. and on to the Last Detail!

Tested for

- Quality of Silk!
- Wearability!
- Color Fastness!
- Elasticity!
- Correct Fit!

Phone and Mail Orders Carefully Filled!

$1.35 Value, at.. 89c

Crystal Clear 51-Gauge Sheer Chiffon

DOVE BEIGE.. with beige, red, blue.
TAUPETONE... with blue, green, red.
PEBBLE... with beige, brown, blue.
GALA... with beiges and browns.
TOAST... with tans and browns.
BRONZE BEIGE... with brown, green, beige.
LIZARD... with black, navy, gray.
EVENING... white and brilliant tones.

Merit Clar-Edge Hosiery Here Exclusively in St. Louis

Main Floor

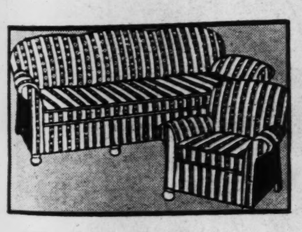

Furniture Covers

Special, at..... $3.75

¶ Consisting of two pieces, cotton linene finish; practical tuck-in style.

12-Pocket Shoe Bags

Neat, durable cretonne Shoe Bags that hold 6 pairs shoes conveniently. **35c**

Noted Wiss Scissors

Discontinued, values to $1.30, branded "Newark," fully warranted by Wiss Co. **39c**

Wash Cloths.....6 in box 19c
Hickory Sanitary Aprons...22c
Velveteen* Hangers..6 for 25c
Griffin Shoe Polish.....18c
J. & P. Coats' Darning Silk, dozen spools in box for..28c

*Cotton

Notions—Main Floor

Almost Unbelievable! Pure Dye Silks

$1.15 Skinner's Crepe and $1.98 to $2.48 Quality Prints

¶ Nothing quite takes the place of soft, pure-dye silks for that "important" frock! We offer 3500 yards of Skinner's plain pure dyes and 3000 yards of printed pure dyes from two noted makers... at an amazingly low price for such quality!

Featured, Beginning Monday, in a Jubilee Sales Group, at..... **90c Yd.**

Third Floor

Women's Fabric Gloves

$1.00 Value. 58c

¶ Chamois suede fabric Gloves that emerge smartly from daily washings! Well made, in eggshell or white.

Main Floor

Diamond Watches and Rings

½-Carat Solitaires

Offered at..... $89.50

¶ Sparkling diamond centers, set in diamond-studded platinum mountings.

.88-Carat Rings, platinum mountings.....$169.50
1-Carat Rings, platinum mountings.....$219.50
1.08 to 1.13 Carat, platinum mountings...$299.50
Diamond Wrist Watches, platinum case....$69.50
Diamond Wrist Watches, platinum case....$49.50

Many Other Groups at Special Savings! All Prices Subject to Prior Sale

Deferred Payments May Be Arranged

Main Floor

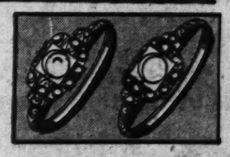

Platinum Ring Mountings

$50 to $75 Values... $39

¶ Set with from 10 to 18 small diamonds. Beautifully wrought.

$20 to $125 Platinum Ring Mountings, Offered at

$14.95 to $89

Main Floor Balcony

NEW TRIAL ORDERED IN E. ST. LOUIS MURDER

Appeals Court Voids C. L. Winchester's Death Sentence for Holdup Killing.

SPRINGFIELD, Ill., April 22.—A new trial was granted today by the Illinois Supreme Court to Charles L. Winchester, St. Louis paroled convict, who received a death sentence in the Circuit Court at Belleville for the murder of Emil Kirsch, East St. Louis barber, in a holdup last June 6. The Supreme Court, in its opinion, reversed and remanded Winchester's conviction.

Kirsch, a customer in a drug store at 1435 East Broadway, East St. Louis, was fatally shot while standing at a soda fountain in the store. Winchester was found guilty last Sept. 23 and was sentenced to be executed last Dec. 16. The Supreme Court stayed the sentence in granting a writ of supersedeas to review the case.

Melvin Watson of East St. Louis, convicted as Winchester's lookout during the robbery, was sentenced to prison for 99 years.

Gets Honduran Scholarship.

James W. Fletes, 18 years old, a student at Ben Blewett High School, has been awarded a scholarship of $60 a month by the Honduran Government in recognition of the services of his father, Ernesto Fletes, as Consul for Honduras in Hamburg, Liverpool and Havana. The boy, who lives with his aunt, Miss Anna Menestrina, 232 South Newstead avenue, will study medicine.

Optical Specials

Offered at Extraordinary Savings

In the Jubilee Sales

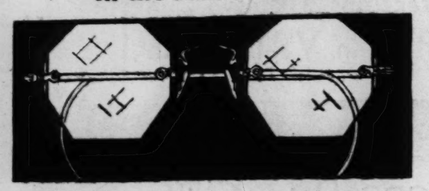

"Flexmont" Rimless Mounting

Smart! Beautifully Made! **$6.00 Value**

¶ Flexible, rimless Mounting . . . in white or pink gold filled. Make this substantial saving! Lenses not included. **$3.45**

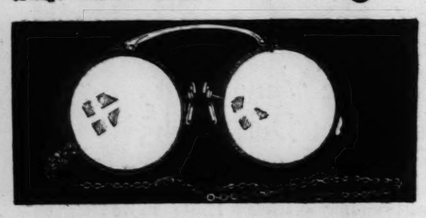

Folding Oxford and Chain . .

$9.00 Value! Truly Outstanding, at

Imagine such a saving on this good-looking white gold filled Oxford! Seize this opportunity! Lenses not included. **$5.95**

Drs. Schwartz, Hoock, Landgraf, Buchman, & Stolze, Optometrists, in Attendance

Main Floor Balcony

Famous-Barr Co.

OPERATED BY THE MAY DEPT. STORES CO.

SPECIAL!

JUBILEE SALES ONLY

Have Your Photograph Taken

3 *perfectly natural 8x10 photographs of you, one of them HAND COLORED IN OILS. All for only . . .* **$2**

NO APPOINTMENT NECESSARY

Portrait Studio Conveniently Located on Basement Economy Balcony

Famous-Barr Co.

OPERATED BY THE MAY DEPT. STORES CO.

We Give and Redeem Eagle Stamps

Famous-Barr Co.'s Jubilee Sales

Our Dress Shops Join

In Bringing Important New Fashions in

Summer Frocks

$16.75 and $19.75 Values at . . $11.75

In the Women's and Misses' Shops

¶ It would take a page to tell you *all* the exciting features of these glorious new Summery frocks . . . for now and later! Sheers, prints, high shades! Redingote Coat and Jacket Dresses! Sizes 14 to 18 . . . 34 to 46 . . . 16½ to 26½ . . . and 38½ to 52½.

$5.00 to $10.75 Values $5.00

In the Thrift Shop

Imagine this! *New* swagger jacket Frocks, fur-trimmed ensembles, redingotes and one-piece types . . . in crepes, sheers, roughs, prints! New styles. For daytime . . . afternoon . . . informal evening wear.

Women's and Misses' Sizes.

Thrift Shop—Fourth Floor

Children's Party Frocks

. . . Constitute a "Value Party" When Priced as Low as This!

$3.98 and $4.98 Values $2.94

¶ A group that fairly scintillates! Many models in this offering! They're of fine Net . . . Georgette . . . silk crepe . . . and taffeta . . . in pleats, shirrs or ruffles! Pastel colors. Little girls, 2 to 6.

Tots' Summer Apparel

Special in the Jubilee Sales . . . at

Sheer frocks, suits, and bobby suits, 1 to 6. Creepers, 1 to 3. Play suits, 2 to 6x. Attractive styles! **84c**

Fifth Floor

New Solid-Color Blankets

72x84 Inches . . . Specially Offered in the Jubilee Sales!

$3.48 Value $2.65

¶ You can save plenty by securing your Blankets in this offering! They're warm but not weighty . . . softly woven . . . and the edges are bound in cotton sateen. Choice of beautiful bedroom shades of rose, blue, lavender, green or gold.

Goose Feather Pillows

Splendid Quality! $3.65 Value, Each

Sterilized feathers . . . closely packed, and covered with heavy art ticking. Sleep-inducing, comfy! **$2.28**

Third Floor

3 Best Bets in Men's Clothing!

Two-Trouser Suits

Right in the Jubilee Sales Spotlight

Featuring a Saving of First Magnitude . . $23

¶ There must be a reason why the Jubilee Sales have such a strong hold on the buying interest of St. Louisans. This group explains it partly. The tailoring and fabrics stamp these as garments of the better character. Plaids, stripes and plains—single and double breasted. New shades of gray, blue, blue-gray that spell Springtime.

SOCIETY BRAND and FRUHAUF SUITS

$30, $35 and $40 One-Trouser Suits **$24.50**

NEW TWO-TROUSER SUITS for SPRING

Presenting a Supreme Value at . . . **$18.75**

Second Floor

The Ace of Shirt Values!

American Ace

BROADCLOTH SHIRTS

First Time Priced Below $1.35

A Jubilee Merchandising Feat!

¶ It's an injustice to even compare these silk-like broadcloths—woven microscopically fine—with the average run of Shirts in this price range. *American Ace takes the value altitude record!* Full shrunk, colorfast to sun, wash and perspiration. Tailored with painstaking care. Whites and plain shades. Sizes 13½ to 18.

35c Spring Socks, 6 Prs., $1 — 35c Shirts, Shorts, each, 22c
$1.98 to $2.95 Pajamas . . $1 — $1 & $1.50 Spring Ties, 88c

Main and Second Floors

Famous-Barr Co.'s Jubilee Sales

Only 12c Is the Average Cost of Each Piece!
What a "Buying Rush" This Sale Should Start!

Yes! Ivory Body Dinner Sets

Offered in This Spectacular Jubilee Sales Feature Beginning Monday

Service for 6 . . . 32-Piece Sets	Service for 8 . . . 54-Piece Sets	Service for 12 . . . 94-Piece Sets
$3.84	$6.48	$11.28

It's a Solid Ivory Body
. . . American Semi-Porcelain Ware With Lustrous Smooth Finish!

¶ It's not "stretching a point" the least bit to say these are *marvelous values!* So attractive we think anyone ought to like them . . . and priced so far, far below regular that everyone who wants new dinnerware for home or gifts should see these without fail!

A Hint of What They Look Like:
Floral Border on Fancy Rope Edge Shape and Two Green Color Lines Edging Each Piece.
Seventh Floor

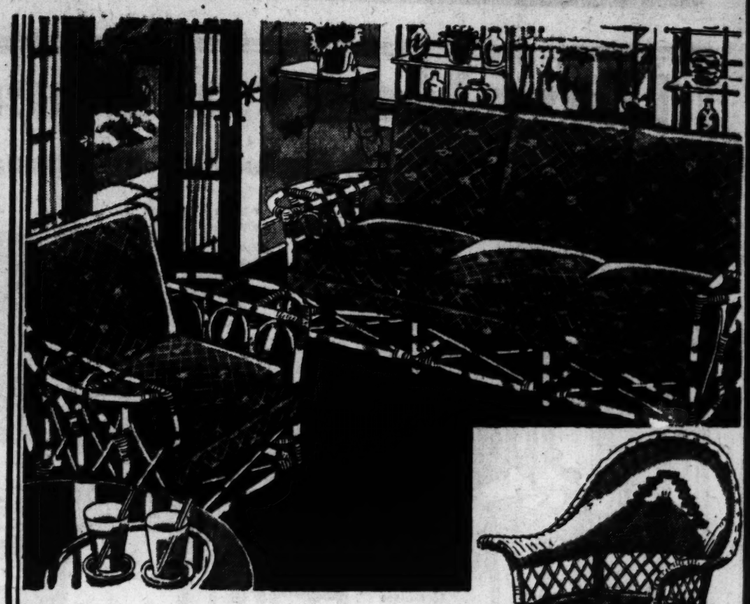

A Timely Sale That Reaches a High Tempo in Value!

$4.95

Sunroom Furniture . . .

High-Grade Furniture at New Low Prices! We Bought All the Factory Had at a Large Price Concession!

. . . and then we added extra Jubilee savings to that special purchase price to make these values *absolutely matchless!* Warm, sunny days are almost here. You're going to want to use your sunroom a lot! Make it comfortable and share supreme savings by choosing *right now!*

Save More Than 1/2

$100 Stick Rattan 2-Pc. Sets	$50 Solid Maple 2-Pc. Suites	Art Fiber Chairs or Rockers
$49.50	$24.50	$4.95
This set's a *joy!* New Flexweb base with innerspring cushions; liquidproof washable sturdy plain covers.	A sunny-looking Set delightful in sunrooms. Spring cushion seats, serviceable covers. Michigan rock maple.	You'll want these for sunroom, porch and lawn! Auto spring seat, high back. Color dyed in fiber before weaving.

Deferred Payments on Purchases of $25 or Over
Tenth Floor

Pleated Silk Shades

. . . for Lamps. Exceptional at

$1.95

¶ Hand-sewn and all silk! Round or princess shapes for table, bridge or floor lamps. Reflector fitters in floor lamps.
Lamps—Seventh Floor

Sewing Machine Lights

$3.75 Value . . . Monday Only at

$1.99

¶ They fit any make sewing machine. Dandy for night or cloudy days!

OTHER FEATURES MONDAY ONLY
35c Dozen Needles for All Machines . . 19c
Your Machine Adjusted and Oiled $1
Sewing Machine Section—Third Floor

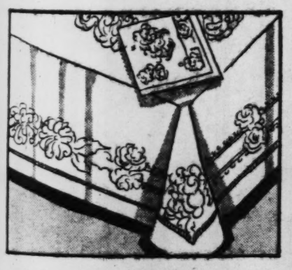

Linen Sets

Attractively Hemstitched

$5.49 Value . . $3.65

¶ Such a saving! Closely woven Irish linen damask in new patterns. Cloth 60x80 inches and six 16x16 napkins.

Linen Damask Tablecloths
Bleached; Many Patterns

$1.98 . . . 70x70 Cloths, each, $1.54
$2.49 . . . 70x90 Cloths, each, $1.94
$2.98 . . . 70x108 Cloths, each, $2.44
$2.69 . . . 22x22 Napkins, doz., $2.24
Third Floor

Cannon Bath Towels

Famed for Serviceability

35c Value. Each 22c, 5 for $1

¶ Thick double-thread weave, all terry cloth to the ends. White with rich colored borders. 22x44-inch size.
Third Floor

This Sparton Is a "2-in-1" Radio!

. . . and Less Than Half List Price!

$155 Short and Long Wave 12-Tube "Super"

$69.50

¶ A "treat!" Ships at sea, police calls, foreign stations . . . 1500 to 25,000 kilocycles on short wave! Automatic volume control, Sparton tubes.

$6.95 Cash *Plus Small Carrying Charge. Balance Monthly*

$69.50 Sparton 8-Tube Super-Heterodynes $39.95
$49.50 Sparton Short-Wave Converters $15
Eighth Floor

Mirro Aluminumware

A Specially Purchased Group . . . Featured Monday!

$2.25 to $2.95 Values . . . Choice $1.95 What So Many Housewives Use!

$2.50 Coffee Makers . . . $1.95
8-cup size; seamless. No-burn handle, removable top, filter cup. Strongly made.

4-Pc. Heavy Mirro Saucepan Sets
$2.85 Value for $1.95
Includes one each—1, 1½, 2 and 3 quart size pans of heavy polished Mirro sheet aluminum. Lipped style; with strong steel handle.

$2.95 Sauce-Pan Sets . . $1.95
3-pc. Sets, one each—1, 2 and 3 qt. pans. Steel side handle; with cover.

$2.50 Tea-Kettles . . . $1.95
5-qt. size, large upper top. Quick-heating bottom; seamless body, strong bail.

$2.75 Covered Kettles . . . $1.95
10-qt. convex style; seamless body. Inset cover prevents boiling over.

$2.25 Double Boilers . . . $1.95
2-qt. rice or cereal Boilers; seamless body, steel side handles. With cover.

$2.25 Percolators $1.95
12-cup size; quick-heating bottom. No-burn composition handle; hinged cover.
Seventh Floor

JURIES CONVICT TWO, ACQUIT ONE IN WEEK

Habitual Criminal and Pistol Toter Sentenced; Gypsy Freed in Holdup.

Three charged with major crimes were tried by juries in the criminal divisions of Circuit Court last week. Two were convicted and one acquitted.

Those convicted are: George Christup, 33-year-old ex-convict, 4215 DeTonty street, who received a life term in the penitentiary under the Henry law as an habitual criminal and Clifford Morice, charged with carrying a concealed weapon, who was fined $100 and given 50 days in jail.

Clara Costa, 20-year-old Gypsy, was acquitted of a robbery charge. She was alleged to have participated with another Gypsy woman in the holdup of William Janus, attendant in a filling station at 3750 Bates street, when $4.50 was taken. She produced four witnesses who testified they saw her at 1508 Franklin avenue at the time of the robbery.

Four men charged with robbery received prison sentences on pleas of guilty. They are Edward Henry and Ross Bristol and Hollis Hooper and Morgan Joplin. Henry and Bristol were sentenced to 10 years at Algoa Farms for participation in five robberies of filling stations and small merchants. Hooper and Joplin got eight years in the penitentiary for holding up Edward Ketterer, a grocer, 2848A Menard street, when $16 was taken.

Others who entered pleas of guilty and their punishments, follow: Joseph D. Gross, forgery, two years; George Brown, burglary, two years; Rivers Weeks, manslaughter, five years; William L. Goode, forgery, two years; Lee Dupree, tampering with automobile, 45 days; Jerry Williams, carrying a concealed weapon, 50 days; Leland Allen, attempted larceny of automobile, 90 days; Thomas Diving, carrying a concealed weapon, 60 days; Joseph Hoag, malicious destruction of property, nine months; John D. Hayes, petit larceny, six months; Morvan Ripperden, embezzlement of less than $30, 30 days; Norma Burris, petit larceny, 60 days; Walter Murphy, permitting gaming device on premises, $50; Edward and James Woods, receiving stolen property, six months; Dudley Williams, common assault, 60 days; Bobbie Razor, common assault, four months; Joseph O'Connor, assault with intent to rob, one year; Joseph Gholson and William Young, petit larceny, 60 days, and Robert McPhail, petit larceny, six months.

WIFE DROPS ALIENATION SUIT AGAINST HUSBAND'S PARENTS

Mrs. Solomon Wise, 18, Reconciled With 23-Year-Old Mate, Lawyers Say.

An alienation of affections suit, in which Mrs. Mildred Wise sought $25,000 damages from her husband's mother and stepfather, Mr. and Mrs. Morris Goldberg, was dismissed yesterday at the request of her attorneys.

Her suit for separate maintenance was dismissed several weeks ago. Both actions were filed at Clayton. Mrs. Wise, 18 years old, and her husband, Solomon Wise, 23 years old, have become reconciled, attorneys said.

In her suit against the Goldbergs, who live at 754 Leland avenue, University City, Mrs. Wise alleged they influenced her husband against her because she was not of their faith, although she had observed all the necessary Jewish customs and rituals.

FATHER IDENTIFIES BODY OF DROWNED FISHERMAN

James A. McCleery, Rockport, Ill., Lost Life When Explosion Upset Motorboat.

The body of James A. McCleery, 23 years old, of Rockport, Ill., who was drowned in the Mississippi River near Rockport when fishing from a motorboat, was identified yesterday at Granite City by his father, Jess McCleery. The body was found in the river north of Granite City last Monday.

McCleery was drowned when the gasoline tank of his motorboat exploded, capsizing the boat. He disappeared before other fishermen could go to his aid. The body was sent to Rockport for burial.

MISSOURI U. STUDENT ELECTION

Janet Cross of St. Louis Chosen Secretary-Treasurer.

Special to the Post-Dispatch.

COLUMBIA, Mo., April 22. — Janet Cross of St. Louis was elected secretary-treasurer of the University of Missouri Student Government Association in yesterday's all-campus election, defeating Alice Evans, also of St. Louis.

Other St. Louisans elected are Bernard Passer, councilman from the College of Arts and Sciences; Edward Kersting, councilman-at-large; Roberta Samuels, councilman from the College of Fine Arts (election contested), and Roy Gasbler, councilman from the College of Engineering. George Stuber, football and basketball star from St. Joseph, was elected student president and William L. Nelson Jr. of Columbia, son of former Congressman Nelson, vice-president.

Will Give Dinner Dance.

The twenty-fifth anniversary of the Tower Grove Heights Improvement Association will be celebrated Wednesday evening at a dinner dance at Bevo Mill. Circuit Clerk John Schmoll, chairman of the association's executive board, will be toastmaster.

Kirkwood

MISS ELIZABETH ANDREWS has returned to her home at Washington, after visiting relatives here. Miss Andrews was called here by the illness and death of her sister, Mrs. Frederick Hoyt.

Mrs. William W. Keysor will review Burton Rascoe's "Titans of Literature" at the Kirkwood Public Library Tuesday morning at 10 o'clock.

Mrs. Robert R. Schwartz, 552 Geyer road, accompanied by Mrs. Victor Jacobsmeyer of Clayton, motored to Elfindale Thursday morning with Miss Betty Warner, daughter of Mr. and Mrs. John B. Warner, 801 North Taylor avenue, who will resume her studies at Visitation Academy after the Easter holidays.

Mrs. Albert Chandler, 221 West Washington avenue, entertained her bridge luncheon club Tuesday afternoon.

The Woman's Auxiliary of Grace Episcopal Church will hold its regular meeting tomorrow afternoon at the Parish House, Taylor and Washington avenues.

Dr. Robert O. Kevin, rector of Grace Church, will address the meeting. His subject will be "Psychic Research."

The hostesses for the afternoon will be Mrs. John W. Davis, Mrs. Walter Skinner, Mrs. Davis Biggs, Mrs. Julian C. Harvey and Mrs. Walker MacMillan.

Mr. and Mrs. Charles M. Pendleton, 225 West Jewel avenue, entertained Easter Sunday with a family dinner party. Preceding the dinner, the christening of the daughter of Mr. and Mrs. Darragh Mitchell, 512 North Kirkwood road, took place. The baby, Nancy Ann, wore the same dress in which her father was christened 25 years ago. Mr. Mitchell is a nephew of Mr. and Mrs. Pendleton.

Mrs. Charles Spear Glasgow of Lexington, Ky., will come to St. Louis next month to visit her parents, Col. and Mrs. Nelson Edwards, 520 East Monroe avenue.

Mrs. Davis Biggs, 457 North Taylor avenue, entertained the Kirkwood Flower Club Monday afternoon.

Mrs. Horine Miles of the Woodlawn Hotel, who has been spending the past two months at Hollywood, Fla., with relatives arrived home Monday.

Mrs. Fred W. Kiefer, 235 West Washington avenue, entertained her bridge luncheon club Tuesday afternoon.

Mrs. Nathan Rannells of La Jolla, Cal., who has been visiting Miss Henrietta Scheetz, 410 North Taylor avenue, for two weeks will depart for the West in a few days.

The Glendale Delphian Chapter will meet Tuesday morning at the Webster Hills Methodist Church at 9:30 o'clock.

Mr. and Mrs. William R. Jones of Milwaukee, were guests last week of Mrs. George A. Nieman of Robyn road.

Miss Hazel Rawson, daughter of Mr. and Mrs. Howard G. Rawson 231 Maple avenue, has returned to Northwestern University to resume her studies after spending the Easter vacation at home.

Alexander Jones, son of Mr. and Mrs. Lorraine F. Jones, 507 North Taylor avenue, has returned to Washington and Lee University, Lexington, Va., after a visit of 10 days with his parents.

Ferguson

MR. AND MRS. JAMES G. HAIZLIP, 335 Wesley avenue, have returned from a three weeks' airplane trip to Hollywood, Cal. Their son, Hayes Haizlip, and Mrs. Haizlip's mother, Miss Stella Hayes, are in Florida.

Dr. Frank Weld will deliver the second illustratetd lecture on Italian art at 8 o'clock tomorrow evening at the residence of Mr. and Mrs. John C. Atwood, 100 South Clay avenue. The lecture will be for the benefit of the public library of Ferguson.

Mrs. L. H. Stephens, 301 Carson road, arrived home yesterday from a visit with relatives at Syracuse and Ithaca, N. Y.

Mrs. E. Grant House, 415 Wesley avenue, was hostess to her bridge club last Friday.

Mrs. Martin E. Galt, 123 North Elizabeth avenue, will be hostess to a party of 12 at a luncheon Tuesday. This will be the first in a series of progressive luncheons for the benefit of the Ferguson Public Library fund.

The Florissant Valley Association will hold its next meeting at the Evans School at Normandy, Friday evening, at 8 o'clock.

Judge and Mrs. Frank A. Thompson of Allen place, and Mr. and Mrs. Alexander Fraser of Waterman avenue, spent Easter in Tulsa, Ok., as the guests of Mr. and Mrs. George Rollin, formerly of St. Louis.

William H. Tiffin, 227 South Florissant road, and Oliver Morton of Jackson, Mo., left last week for Agricola, Kan., to visit Mr. Tiffin's brother-in-law, W. W. White.

Mrs. W. A. Stephens, 301 Carson road, will be hostess Wednesday to Chapter F. H. of P. E. O. Mrs. R. F. Molden will talk on "Socialized Medicine."

Famous-Barr Co.'s Jubilee Sales

BASEMENT ECONOMY STORE

How Many of These Tables Can YOU Use?

3 Carloads! 15 Attractive Styles! Your Choice at $1.44!

- Coffee Tables!
- Tilt-Top Tables!
- Drop-Leaf Tables!
- Magazine Baskets!
- Three-Shelf End Tables!
- Night Tables With Drawer and Shelf!
- Butterfly Tables!
- Lamp Tables!
- Phone Sets!
- End Tables!
- Revolving Book Tables!
- Pier Cabinets!
- Drum Tables!
- Radio Tables!

$1.44

¶ Talk about VALUE! One glance will suffice to convince you that here is an offering that is truly amazing! NEW Tables, beautifully designed, sturdily built and finished in walnut! No longer need your home be table-shy with such pieces at only $1.44!

Mail and Phone Orders Filled! GArfield 5900

Please State Style Number When Ordering!

Women's Rayon Underwear

Seconds of 89c to 79c Grades!

The Jubilee Sales present an opportunity to fill your present and future Underwear needs at savings that are obviously extreme.

45c

Tailored of Fine-Gauge Fabric!

Select from dainty CHEMISES, PAJAMAS, SLIPS and GOWNS! All are well made and reinforced for added service. Pastel shades.

Union Suits
$1.35 Value! For Men!
88c
Fine-ribbed, light weight Suits of combed cotton. Short sleeved or sleeveless styles.

Union Suits
45c to 55c Seconds!
28c
Women's fine-ribbed, light-weight cotton Suits in built-up shoulder style.

Shirts or Shorts
25c to 29c Values!
3 for 50c
Men's colorfast broadcloth Shorts and athletic style, cotton Shirts.

Union Suits
79c "Babe Ruth" Kind!
55c
Men's Union Suits in blouse-back style. Made of excellent quality white nainsook.

Shirts, Drawers
Seconds of 45c Grade!
29c
Short-sleeve Shirts or ankle-length Drawers of balbriggan.
Basement Economy Store

79c to $1.79 SILKS

Exceptionally Featured Monday in the Jubilee Sales, at

57c Yd.

- Printed Crepes!
- Silk Romaine Prints!
- Crinkle Crepe Prints!
- Rough Crepe Prints!
- Rough Acetate Crepe
- Printed Chiffons!

¶ Thrifty homesewers will find real encouragement for their sewing ventures in this outstanding group of new, delightful patterns and colors.

Basement Economy Balcony

$2.59

Is the Password to This Varied Group of Silk Dresses in a Host of New Styles!

¶ Clever adaptations of higher-priced models . . . excellently tailored of plain silk crepes and prints. Choose from solid shades, that have won popular approval this season, or delightful patterns. Flattering styles for matrons and jaunty, youthful types for misses. Sizes 14 to 44.

Basement Economy Store

Gay Print Batiste

Slight Seconds of 15c Grade!

10c Yd.

¶ Sheer quality Batiste that is ideally suited for women's or children's dresses. Tubfast colors in charming patterns, on light grounds, that launder beautifully. 36 in. wide. Featured in the Jubilee Sales.

Unbleached Dish Towels
10c Value!
6 for 38c
Heavy quality Towels with hemmed ends and colored border. Absorbent kind.

Percale Remnants
15c Kind!
7½c Yd.
80-sq. quality Percales in charming, new patterns. 36-in. wide. Colorfast quality.

Patchwork Quilts
$1.59 Value!
$1
72x84-in. size quality with scalloped edges and deep borders. Only 300 in this group.

Swiss Organdies
Specially Priced!
29c to 98c Yd.
Plain white and pastel shades as well as novelty, seersucker and Matelasse weaves. For dresses or blouses.
Basement Economy Balcony

Ready Made DRAPES

Add Charm and Dignity to Your Home!

Usually Priced $6 . . **$3.95** Set

¶ Beautiful, brocaded Damask Drapes that will enhance the appearance of the entire room. Offered in a wide selection of desirable shades. Lined with cotton sateen and tailored with Buckram pinch-pleated tops. 50 inches wide.

Ruffled Curtains
$1.69 Value!
$1.05
Priscilla Curtains in cashion dot design on cream or ecru grounds.

Drapery Linen
Seconds of 35 Grade!
49c Yd.
Belfast Drapery Linen in beautiful floral printed design. 50 inches wide.

Crash Cretonnes
Ordinarily 65c
39c Yd.
Heavy quality crash Cretonnes in floral printed patterns. Sun and tub fast.

Priscilla Curtains
95c Value! Special at
67c
French marquisette Curtains neatly made with hemstitched tops and complete with tie backs.

Lace Curtains
$3.50 Value! Unusual at
$2.48 Pr.
Beautiful Lace Curtains in shadow designs. With deep, matching fringe.

Terry Cloth
65c Value! Choose at
34c Yd.
Heavy quality, reversible Bath Terry Cloth in new designs. 36 inches wide.
Basement Economy Balcony

9x12 American Oriental Rugs

In New, High-Lighted Patterns!

Seconds of $32.50 Grade **$19.97**

¶ An unusual group of good-looking Rugs with a soft, thick nap that is astonishing at this price. Offered in a wide choice of attractive patterns . . . in colors that go through to the back. Seamless kind . . . fringed ends.

$19.95 Seamless Rugs $14.88
9x12-ft. fringed Rugs in pleasing patterns and rich, harmonious color combinations.

Inlaid Linoleum, Sq. Yd. . . . $1.04
Two-yard-wide, heavy quality Inlaid Linoleum mounted on burlap back. Charming designs. Slight seconds!

Axminster Throw Rugs . . $1.54
Slight seconds of $2.19 grade! 27x48-in. Rugs that blend with larger-size kind.

9x12 Axminster Rugs $28
Seamless Axminster Rugs in a host of patterns that will add beauty to your floors. $39.50 seconds!
Basement Economy Store

98c

Instead of $1.49 Is the Price of These Batiste Frocks in the Jubilee Sales!

¶ Imagine soft, sheer Batiste . . . effectively embroidered in attractive designs . . . fashioned into becoming street or home frocks . . . and ONLY 98c! Truly an outstanding offering that is exceptional even for the Jubilee Sales! Lovely pastel shades in sizes 14 to 44.

Basement Economy Store

Sunday April 23, 1933—Supplement of the ST. LOUIS POST-DISPATCH Magazine

SCIENCE STARTS a WAR on the SCHOOL CHILD'S SUPERSTITIONS

Plan Devised by Which It Is Hoped a More Critical Attitude Can Be Developed in the Young.

Dr. Otis W. Caldwell.

By a Special Correspondent of the Post-Dispatch Sunday Magazine

CAN a child be changed by what his mother does or sees or thinks before the birth of the infant?

Will the mother who studies fine paintings give birth to a child with artistic talent? Will the mother who meditates diligently on religious matters be blessed with pious offspring?

On the other hand, will the mother who is involved in an automobile wreck "mark" her child with the fear of traffic or with significant markings on his skin?

You have probably heard of such claims since your childhood. Scientists know that the unborn infant is carefully protected by nature from harm due to mental or even most physical experiences of the mother.

Yet people go right on holding to this baseless fear. They go right on attributing a child's talents or shortcomings to this "prenatal influence" or "maternal marking" instead of to heredity or to training after birth.

And people go right on believing that fat people are always good-natured. That mental disorders are caused by over-study. That children of first cousins, although of healthy parents, are likely to be feeble-minded. That any disease can be produced by thinking too much about it. And that the eating of fish will produce unusual brain development.

So psychologists and educators have turned their attention to devising means of eradicating such false ideas, misconceptions on scientific matters, and common but baseless superstitions.

Do the courses in general science as given in the public high schools tend to overcome such unfounded beliefs? This question has been raised by Dr. Otis W. Caldwell and Gerhard E. Lundeen of Teachers College, Columbia University.

To a certain extent they do, these investigators found. They gave high school students a test containing, among ordinary science questions, a series of questions on current misbeliefs and superstitions. The answers showed that seniors held fewer such unfounded notions than did the sophomores.

But if these general courses in science make some impression in weeding out the misbeliefs, would a course specially designed to cover these points be more effective?

DR. CALDWELL and Mr. Lundeen decided that it would. They have experimented in giving special instruction against superstition and found that they were entirely justified in their hopes. But the story of this experiment is a long one and a very interesting one.

First, it was necessary to find out just what were the common superstitions and misconceptions held by high school students.

There are some old superstitions that very few people are bothered with today. People don't burn witches now People are probably not so much worried about black cats and salt-spilling as they used to be, though some still act as if they feared these "jinxes."

But many other equally baseless beliefs are current in these days and may lead to trouble in practical life.

The man who believes that all brunettes are trustworthy and that blondes are not may find himself "gyped" some day by a dark-eyed beauty. If he trusts the judgment of a business associate merely because a high forehead is the sign of great intelligence, this credulity may lead him to employ a high-domed dub.

As a first step, the investigators compiled a list of 200 commonly held unfounded beliefs or superstitions. These were culled from books and scientific articles on superstitions and folk lore.

When the list of 200 was complete, it was given to the students of high schools in rural towns having populations ranging from several hundred to 10,000 inhabitants. The students were requested to indicate, first, whether they had ever heard of the saying; second, whether they believed it, and, third, whether they were ever influenced in their behavior by it.

As an example of being influenced, the case was cited of a boy who had the choice of locker number 12 and locker number 13. He preferred the location of 13, but selected 12 rather than have anything to do with the number 13.

The returns from this inquiry showed that high school seniors on the average had heard of about half the 200 unfounded beliefs, and they believe in and are influenced by about one-fifth of the ideas they have heard.

Girls are more superstitious than boys. And the high school seniors of the smaller communities have heard, believe in and are influenced by a greater number of the unfounded beliefs than are the high school seniors in the larger towns or cities.

Weather proverbs, misconceptions about natural phenomena and those derived from pseudo sciences such as astrology, phrenology, and so on, are more commonly believed in by high school seniors than are signs of luck, visitors, and such, or witchcraft, "spirits" or the listed misconceptions about health.

Next the investigators prepared actual instructional material dealing with these unfounded beliefs and with related facts, and giving the truth of the matter, together with whatever basis there may be for the superstition.

This material was not intended for teaching as a separate course on "superstition." So do not look for this subject to appear on the curriculum of your local high school.

Dr. Caldwell's idea was to incorporate this material into the regular high school course in general science or in the special sciences.

As the ordinary textbook on biology is written, to take one subject for example, no direct reference is made to the subject of maternal "marking" of unborn infants. The boy or girl who hears of this belief may search the school book in vain for any facts about the belief.

This is too bad, Dr. Caldwell feels. So, in a biology textbook, he would include the following:

"Will a child be influenced by what the mother sees or thinks before the child is born? There is a common idea that a mother can influence her unborn child by what she sees or thinks.

"According to this belief, the child may become talented and may develop interests and abilities according to the mother's habits and practices. Physical appearance and physical deformities that the child may have are often thought to have been caused by what the mother saw previous to the birth of the child. These ideas have no evidence to support them.

"There are no nerve connections between the mother and the embryo. The vital connection between the mother and her unborn child is through the blood stream. It is therefore impossible for the mother to affect the child by what passes through her mind except in so far as it may affect the composition of the blood.

"If certain poisons or toxic substances are present in the mother's blood, they may pass to the unborn child. It is also true that if the mother is under-nourished the health of the child and its development would be affected.

"The effect that the mother may have upon the development of her child is entirely of a nutritive nature and would not produce changes in the child's mental or artistic inheritance.

"If a mother spends a great deal of time looking at paintings or other works of art, she may be happier and more pleasantly occupied than she might otherwise be. This might be good for her health and thus be good for the nutrition and development of her child, but her child will not as a result be endowed with an increased artistic ability because of the mother's actions.

"If she cultivates her musical ability by playing musical instruments, or by listening to beautiful and inspiring music, her child will not have greater musical ability because of this."

DR. CALDWELL and his assistant have prepared several units of teaching material aimed at different types of misconceptions. Some of the questions which these units answer scientifically include:

Is disease a direct punishment because of some particular wrongdoing by the person who has the disease?

Should patent medicines be used?

Is it possible for individuals to communicate with each other by telepathy, that is, without the use of sounds or signs of any kind?

Is it true that "brains and beauty rarely go together"?

Is a square jaw a sign of strong willpower?

When boasting or bragging of your good luck, should you knock on wood to keep your luck from changing?

Can astrologers read a person's character and future in the stars?

Does lightning never strike twice in the same place?

Does the groundhog foretell the weather?

The answer is "no" in all cases, though qualified in one or two.

You are probably wondering what the effect of even such a course, aimed directly at overcoming false ideas, will be. Will the high school students who complete these units be convinced? And will they adopt a more scientific attitude toward the folk-lore and the old wives' tales circulating in their communities?

Dr. Caldwell and Mr. Lundeen have some very encouraging results to report concerning the effect of this direct teaching where it has been tried experimentally.

A consistent and substantial gain was observed in desirable, non-superstitious attitudes on the part of students after a period of instruction.

A LOGGER'S SOCIETY STORY

"You poor darling," said a sweet voice.

By JAMES STEVENS

CURT STATLER was the youngest and toughest camp boss on the Evans line of logging camps. When Alice Evans, visiting her father's logging operations for the first time since she was a child, saw Curt whip five Swedes single-handed, she fell in love with him. A week later Alice eloped with Curt.

The young couple had their honeymoon in the Canadian Rockies. Because of his knowledge of wild life Curt showed to good advantage there, and Alice was so infatuated with him that she would not allow herself to notice his table and other manners.

She and Curt made beautiful plans for their future. When the honeymoon was over Curt would find another logging camp to boss and they would settle down for a happy life in the tall timber. They were both so deep in the enchantment of their romance that they had never a doubt about Garrett Evans disowning them.

But when the happy pair returned to Seattle Mr. Evans received them with open arms, and he wrecked their romantic plan.

"Curt," he said, in a private talk with his husky son-in-law, "Curt, I aim to treat you right. It is my wish that you be worthy of your position in Seattle society.

"I've bought you and Alice a home on Killane Island. This afternoon I'll take you around and buy you the society clothes you need. Tonight you'll attend your first formal function. There'll be lots of fine times ahead.

"You'll learn golf, bridge, tennis, hunting, and the like of that. You'll become an expert at the rite of afternoon tea, and so forth. That's what you want, I hope?"

What Curt really wanted was to get back to the logging camp. But he also wanted to be worthy of Alice. He said as much to Mr. Evans, and later repeated his wish to his bride.

"Oh," said Alice. For an instant her blue eyes were dim with disappointment.

Not that she herself wanted to live in the woods. It was just that a logging camp seemed to be the only place for Curt. But he seemed intensely sincere, so her disappointment soon turned to gladness. Society life was natural to her.

"I'm really glad, Curtis," she said at last. "Glad and happy."

That night he attended his first formal function with Alice. When it was over he went to Mr. Evans to report.

"Talk about a strain!" said Curt wearily. "And I bet I done a dozen things wrong."

"Surely not a dozen," said Mr. Evans encouragingly.

"Just about, I bet." Curt's tone was despondent. "You take, now, at the dinner, when the flunky brung around a plate of biscuits. About the size of walnuts, they was.

"I figgered I hadn't ought to cause the flunky too many trips, so I raked off a whole handful. Ever'body looked kinder funny."

"Well, that was wrong," admitted Mr. Evans. "You shouldn't have raked off a handful. You know, Curtis, you have somewhat of a hand. There is no sense in thinking you did wrong, but people will think so. Custom, my boy."

"And when I et my olives with a spoon," said Curt mournfully, "they looked funny at that, too."

"Anyway, you never drank from your fingerbowl," said Mr. Evans. "I'm sure you remembered my warning about that."

"No." Curt brightened up. "I remembered and sipped that there lemon water with my spoon."

"You enjoyed the play, I hope," said Mr. Evans hurriedly. "Surely, you were charmed with the Little Art Theater folk."

"I wish to hell I could say I did," replied Curt, despondent again. "But the room and the stage was so dark you couldn't see an infernal thing that was going on. All you could hear was a flock of people somewheres, arguin' whether to drink up another gallon of hooch or go out and strangle somebody's baby.

"And callin' each other names like Whooshka and Bushka. Roosians, Alice said they was. Well, that set me agin the play. Roosians are the rottenest loggers they are; a man'll wear out four ax handles a day on 'em, and then they won't swamp."

"Yes," said Mr. Evans sympathetically, "I know Russian loggers. But that has nothing to do with art. Alice and her friends adore Russian art. I wouldn't argue it with her, if I were you."

Curt brightened again.

"I'LL learn culcher and all them things if they kill me. Don't worry, Mr. Evans, I'll make it in society or bust the seams of my tuxeder tryin'! Yes, sir!"

Life on the island did drift along pleasantly for a week, while the young people were getting settled in their new home. Then they had an evening with nothing to do.

For a while after dinner Curt was quite comfortable with his cigar. He was feeling pleased with himself. Alice had complimented him on the ease and grace with which he had handled his oyster fork. But that compliment was only to soften the blow to fall.

"Curtis, dear," she said gently, after a moment of silence, "I saw you talking to the Swede farmers this afternoon."

"Oh," said Curt, his heart sinking.

"Curtis, darling," said Alice. "I heard you talking to them."

Curt turned red as a beet. He had talked to the Swede farmers just as he had talked to Swede loggers when he was a woods boss. All of his culture, refinement and polish had been thrown off like a new shoe that pinches.

"Yes, dearest," she said, "I was out by the windmill, looking at the honeysuckle vines. I was gazing dreamily at the blossoms, Curtis, thinking the most romantic thoughts about us, and then I was startled by the most horrid words! Oh, Curtis!" Alice's voice trembled. "How could you? How could you use such language?"

"I got lonesome," said Curt gloomily. "They was nobody else to talk to."

"But surely there were men at the country club."

"I've tried and tried my blamedest to talk to 'em," Curt said, a stubborn expression disturbing to Alice slowly creeping over his face.

"They don't know nothin'. One of 'em has a story about how he was travelin' in Italy one time. He tells it ever' time you look crossways at him, and it wasn't much of a story to start with. Runs on and on like this here:

"'Val,' the Duke said to me.

"'And I said to the Duke, 'What?'

"'Got a match, Val?'

"'I told the Duke, "Sure I got a match."

"'And then the Duke give me one of his monogrammed cigarettes.'

"Gosh, Alice, there's no fun listenin' to a story like that 17 times."

"It's only what you want, Curtis, that I'm considering," said Alice gently. "If you find that you'd rather be a woods foreman"——

Curt didn't hesitate an instant. He was determined not to give an inch on this society stuff. He was bound to fight it out.

"I'll go get a Roosian book this minute," he said grimly.

The next afternoon Curt felt more cheerful and brave. He was going out for tennis. The art side of society life left him groggy, he admitted, but he was certain that he would relish outdoor sports.

The start was inspiring. Alice told him that he looked like a Greek god when he dressed for his first try at tennis. His powerful neck and rosy complexion and mop of blond hair looked superb above the silk tennis shirt. And the white flannel pants draped handsomely about his sturdy logger's legs.

On the courts the man who had been to Italy made a monkey out of him. Curt lunged and swatted at the little white ball as though he were fighting a grizzly, but all the good it did him was to strain his back. The ball always dodged.

That night he felt worse than ever, so Alice took him to a musicale. Luckily, Mr. Evans was also there, and after a long look at Curt he called him outside.

He gave Curt a pint of Scotch, and then the harp playing didn't jar on his nerves so much. In fact, Curt was feeling exuberant when he and Alice started home, and he sang "The Jam on Gerry's Rock" all the way to the island.

CURT'S voice broke when he finished the song. Then he was silent. Alice also said nothing. But she was thinking. She was certain now that her husband was a liar: in his heart he didn't want to be a society man at all.

After Curt had hobbled heavily and wearily up to bed Alice called her father over the telephone. At the end of their long conversation her eyes shone with triumph. She went upstairs with a dancing step.

Curt's jagged nerves roused him early in the morning. He got up quietly, so as to leave Alice undisturbed, and tip-toed down to the kitchen to make some morning coffee. He was standing on the kitchen porch, idly stirring his first cupful, when a boy rode up on a sweating Shetland pony.

"Island's afire!" yelled the juvenile Paul Revere. "Come and help put out the fire!".

Fire! At the word all of Curt's painfully acquired culture and refinement were lost and forgotten. The word brought up vivid memories of fire-fighting in the tall timber . . . himself leading a band of bullies into the smoke and flames . . . the old life!

A west wind was beating it up from the beach, through the dry brush and grass of the late summer. In its path was the wooded park and the country club, the Swedes' farms and the hillside homes of the society folk.

At the edge of the park Curt ran upon four Swedes.

"She ban goin' be big fire. Jah, she ban"——

"Get th' hell after some sacks and shovels, damn your eyes!" roared Curt. "You, Ole, go for some buckets! Lars, you roust out this country club outfit! Sven, telephone somebody with a portable pump! Pete, you go after the rest of the Swedes!

"All of you dig up all the sacks and shovels you can find! Hustle now, or I'll give you all the ax-handle! On your way, bullies!"

The Swedes moved. They scattered, to carry out Curt's bawled orders. His eyes shone. His heart beat high.

Up the road was an old windmill. Curt headed for it, shinned up the derrick and swung the paddles to face the wind. Then he discovered that the pump coupling was broken. He shinned down, hunted for haywire, then shinned up again.

He spliced the coupling and the old machinery began to creak and groan. Down below water spurted from leaky valves, but a fair-sized stream gushed from the spout. Ole arrived with some buckets.

The two of them began to carry water down through the smoke to soak the grass that skirted the clubhouse park. Once the fire reached the dry trees it would sweep over the island.

Under his expert direction the fire-fighting went on with heroic success until the windmill's pump coupling broke again, this time beyond repair. Still roaring at the Swedes, Curt manned the hand pump, to fill their buckets and wet their sacks.

Still the fire crept on. Sparks flew against the brittle boards of the pumphouse and set it afire. Curt ripped the burning boards off barehanded, then manned the pump again.

The pump handle snapped from a vigorous yank of his brawny arms. He tore up the board covering of the well and bailed with a bucket attached to a rope of barbed wire. The barbs bit through the skin of his palms, but Curt kept on, and only swore harder at the Swedes.

They were beating the fire back, and then the well went dry!

"Where's the nearest water?" he bawled at one of the Swedes.

"She ban spring odder side pea field, Mister."

Curt loaded the Swedes with two buckets apiece and started them on the run ahead of him. The battle went on. Curt gloried in it.

His knicker pants were scorched in five places, his hands were burned and bleeding, his white silk shirt was smudged and torn, and his crepe-soled shoes were burned to his ankles, but little did he care. He had Swedes to boss and a fire to fight!

THEN the country-clubbers appeared. Curt first realized that when he heard a familiar voice drawl:

"When I was traveling in Italy I witnessed a forest fire. It was on the Duke's estate. The Duke said to me, 'Val' "——

The rest of Val's story was muffled in a wet and muddy sack.

"Get after that there fire!" roared a voice with a commanding tone that was not to be denied. Val got.

Curt energetically forced the other country-clubbers into the fray. By his roared and profane directions groups of them were dispersed with wet gunny sacks along the fire line, and others were strung out in single file through the field of pea vines, and kept going with buckets of water.

The tennis stars, bridge sharks, hunters and the folk of the Little Art Theater carried on valiantly, once they had submitted to Curt's rule. The fire receded under the attack, leaving black, smoking patches along the hillside.

Four hours from the time he answered the call Curt and his men were beating out the last spark of the fire, 50 feet from the park. He was still the hero-leader, still hot and eager for battle.

"Go to your homes, men," he ordered. "I'll stand guard."

The country-clubbers and the Swedes needed no urging. One and all they dragged wearily away. When the last one was gone Curt relaxed and leaned against a tree.

He looked a wreck. His clothing was in scorched shreds. He had burns, blisters, cuts and scratches in 20 places. He was hungry and tired and incredibly dirty. But he was happy.

For half a day, at least, he had lived the old life . . . bossed Swedes . . . even made society lads perform like hard-bitten loggers . . . It was over now . . . yeah . . . back to the society life for him.

MOURNFULLY Curt Statler bowed his head. He was resigned. This morning he had lived his last high and mighty time.

"You poor darling," said a sweet voice. "See what I've brought you."

Curt looked up. There was Alice. She was wearing a white silk sports dress. Her eyes were blue. Her hair was golden. She was a vision. She lifted a thermos bottle in her dainty hand.

"See what I've brought you," she said again. "I'll show you that I know how to be a woods boss' wife."

"A woods boss' wife?" said Curt.

"Yes, darling. I called papa up last night and made him promise to let us move to one of his logging camps. You shall boss it, Curt, and I'll prove that I can make a good wife for a woods boss."

"Well, hell!" Curt's head was whirling.

"Now all is settled. Take what I brought you, dear."

Mechanically he took the thermos bottle and opened it. Water!

Water. All morning he had pumped it, baled it, carried it, soaked sacks with it, drenched himself in it. He had felt that he never even wanted to hear the word "water" again. But now it was nectar, for Alice had opened paradise before him.

Back to the tall timber! Back with a girl who wanted to prove herself a good woods boss' wife! So long, society! He drank.

The quart bottle was empty when he took it from his mouth. He bulged in his middle. He gurgled and sloshed inside. But he did not care. And neither did Alice care when he took her delicate hand in his begrimed paw.

(Copyright for the Post-Dispatch.)

A Ch... Meeting... Broug... Million

By a Special Correspondent of the Post-Dispatch Sunday Maga...

A NEW Y... BLONDE ... actress with ... far-seeing ey... happened t... East on th... train with ... pound ... store m... aire, and tha... ed a train o... which, after 15 years, have ... wound.

Quite unsuspecting of the ... roles she would play in this ... drama, Mrs. Florence Jane ... Foreman of New York board... Overland Limited in November ... for New York. She was shak... dust of Hollywood from her pr... skin slippers. Now, quite a... movies and novels have been ... about the actions that can tak... on a train, but the events that ... store for this cast of characte... so many and varied that it c... be described as another inst... where truth is stranger than ... As the train made its way e... the pretty blonde began her ... sweetheart, which was follo... that of co-respondent, injured ... of heart balm, divorcee from ... husband, bride, plaintiff in a... action of her own, disinherite... with a red-hot lawsuit on h... and, finally, wealth.

Aboard the train was Wil... Foreman, who was traveling ... wife, Rose. Anita Loos achiev... thing like immortality by ma... observation that gentlemen ... blondes. Well, Foreman sh... was a gentleman by immedia... ferring blonde Flo. The fact ... was at that time the wife of I... mer Houser bothered them li... all. As a matter of fact, M... Foreman said that even her ... ence beside her husband did... Flo's style a bit.

Be that as it may, Foreman ... look at the pretty girl in the ... section, said something as w... "It's a long ride, isn't it?" a... began to happen as the train...

Exactly what happened wa... several years later when M... Foreman got a divorce on ... ground that is recognized ... state in the Union. She cha... "Shortly after the meeting ... fendant and the plaintiff in ... 1918, the plaintiff and the ... began a relationship cont... character. That for a per... least four years prior to t... riage in 1925, plaintiff and ... lived together at different ... different times."

When the train arrived ... York, that would ordinarily ... the end of the scenario, if ... bona fide movie. But this ... life, and life goes on. So ... fair between Foreman and ... continued seeing each ot... several trips to Europe to...

Diggin...

A Shrine That ...

ORY

g boards off barehanded,
d the pump again.
p handle snapped from a
nk of his brawny arms. He
board covering of the well
with a bucket attached to
arbed wire. The barbs bit
skin of his palms, but Curt
nd only swore harder at the

re beating the fire back, and
ell went dry!
's the nearest water?" he
one of the Swedes.
n spring odder side pea field,

aded the Swedes with two
piece and started them on
ead of him. The battle went
gloried in it.
ker pants were scorched in
s, his hands were burned
ng, his white silk shirt was
nd torn, and his crepe-soled
burned to his ankles, but
he care. He had Swedes to
fire to fight!

the country-clubbers ap-
ed. Curt first realized that
he heard a familiar voice

I was traveling in Italy I
a forest fire. It was on the
tate. The Duke said to me,

t of Val's story was muffled
nd muddy sack.
ter that there fire!" roared
ith a commanding tone that
o be denied. Val got.
ergetically forced the other
ubbers into the fray. By
d and profane directions
them were dispersed with
y sacks along the fire line,
s were strung out in single
gh the field of pea vines,
going with buckets of water.
nnis stars, bridge sharks,
nd the folk of the Little Art
arried on valiantly, once they
tted to Curt's rule. The fire
under the attack, leaving
oking patches along the hill-

hours from the time he an-
e call Curt and his men were
t the last spark of the fire,
om the park. He was still
ead r, still hot and eager for

your homes, men," he or-
I'll stand guard."
country-clubbers and the
eeded no urging. One and
ragged wearily away. When
he was gone Curt relaxed and
ainst a tree.
ked a wreck. His clothing
orched shreds. He had burns,
cuts and scratches in 20
He was hungry and tired and
dirty. But he was happy.
lf a day, at least, he had
old life . . . bossed Swedes
made society lads perform
-bitten loggers . . . It was over
yeah . . . back to the society
im.

URNFULLY Curt Statler
owed his head. He was re-
gned. This morning he had
last high and mighty time.
poor darling," said a sweet
See what I've brought you."
ooked up. There was Alice.
wearing a white silk sports
er eyes were blue. Her hair
en. She was a vision. She
hermos bottle in her dainty

What I've brought you," she
n. "I'll show you that I know
e a woods boss' wife."
ods boss' wife?" said Curt.
darling. I called papa up
t and made him promise to let
to one of his logging camps.
l boss it, Curt, and I'll prove
an make a good wife for a
ss."
hell!" Curt's head was

all is settled. Take what I
you, dear."
nically he took the thermos
d opened it. Water!
. All morning he had pumped
it, carried it, soaked sacks
drenched himself in it. He had
he never even wanted to hear
l "water" again. But now it
ar, for Alice had opened para-
ore him.
o the tall timber! Back with
who wanted to prove herself
woods boss' wife! So long, so-
He drank.
quart bottle was empty when
it from his mouth. He bulged
iddle. He gurgled and sloshed
But he did not care. And
did Alice care when he took
cate hand in his begrimed paw.

opyright for the Post-Dispatch.)

A Chance Train Meeting That Brought a Million Dollars

Mrs. Florence Jane Houser-Foreman.

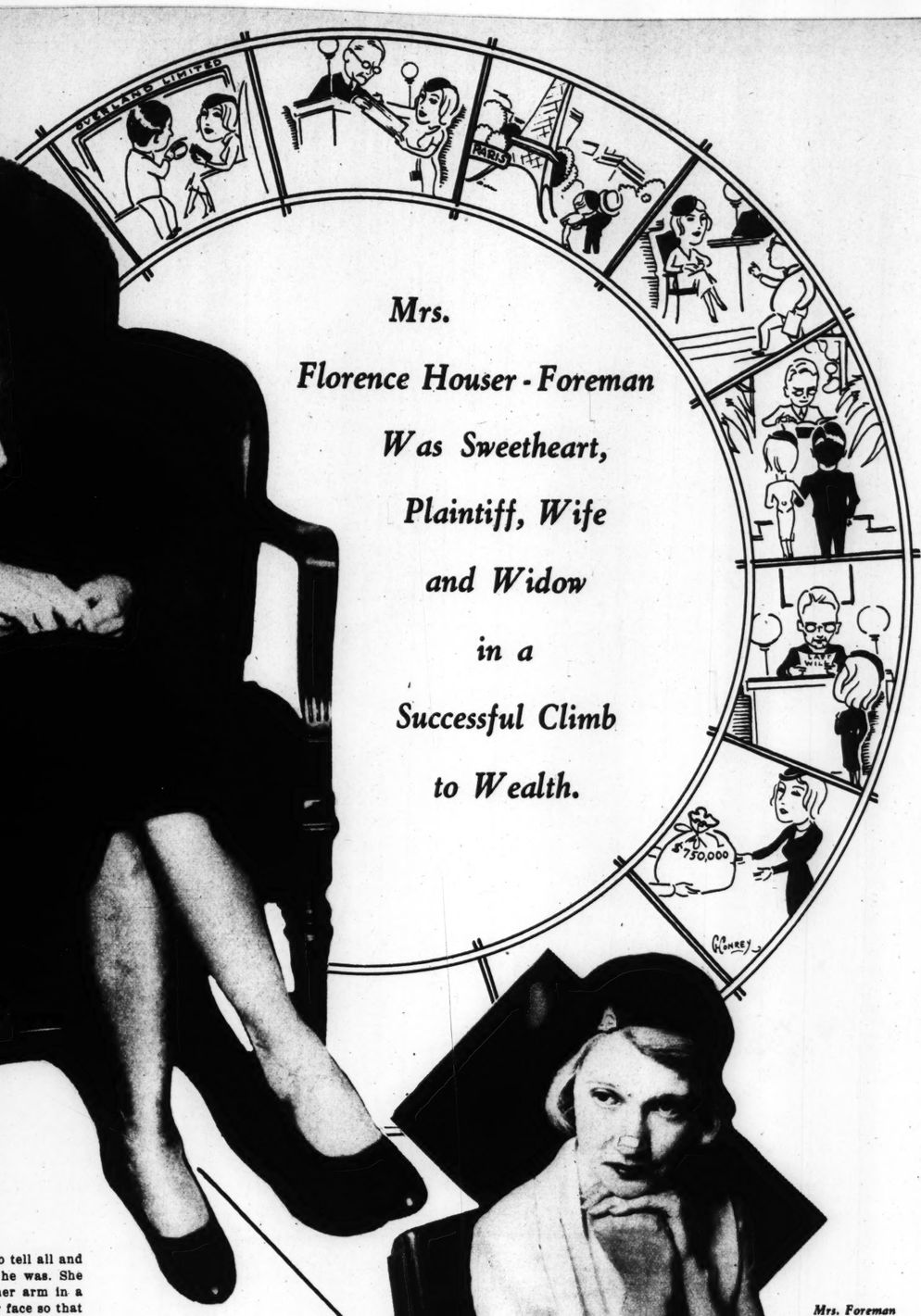

Mrs. Florence Houser-Foreman Was Sweetheart, Plaintiff, Wife and Widow in a Successful Climb to Wealth.

By a Special Correspondent of the Post-Dispatch Sunday Magazine

NEW YORK.

A BLONDE screen actress with wide, far-seeing eyes just happened to come East on the same train with a 250-pound clothing store millionaire, and that started a train of events which, after 15 years, have just unwound.

Quite unsuspecting of the various roles she would play in this true life drama, Mrs. Florence Jane Houser-Foreman of New York boarded the Overland Limited in November of 1918 for New York. She was shaking the dust of Hollywood from her pretty kid-skin slippers. Now, quite a lot of movies and novels have been written about the actions that can take place on a train, but the events that were in store for this cast of characters were so many and varied that it can only be described as another instance of where truth is stranger than fiction. As the train made its way eastward, the pretty blonde began her role of sweetheart, which was followed by that of co-respondent, injured collector of heart balm, divorcee from her first husband, bride, plaintiff in a divorce action of her own, disinherited widow with a red-hot lawsuit on her hands and, finally, wealth.

Aboard the train was Winfield A. Foreman, who was traveling with his wife, Rose. Anita Loos achieved something like immortality by making the observation that gentlemen prefer blondes. Well, Foreman showed he was a gentleman by immediately preferring blonde Flo. The fact that she was at that time the wife of Dr. Mortimer Houser bothered them little, if at all. As a matter of fact, Mrs. Rose Foreman said that even her own presence beside her husband didn't cramp Flo's style a bit.

Be that as it may, Foreman took one look at the pretty girl in the Pullman section, said something as weighty as, "It's a long ride, isn't it?" and things began to happen as the train sped on.

Exactly what happened was revealed several years later when Mrs. Rose Foreman got a divorce on the only ground that is recognized by every state in the Union. She charged that, "Shortly after the meeting of the defendant and the plaintiff in November, 1918, the plaintiff and the defendant began a relationship continuous in character. That for a period of at least four years prior to their marriage in 1925, plaintiff and defendant lived together at different places at different times."

When the train arrived in New York, that would ordinarily have been the end of the scenario, if it were a bona fide movie. But this was real life, and life goes on. So did the affair between Foreman and Flo. They continued seeing each other, made several trips to Europe together and even traveled all over the United States.

In 1919 Florence beat her husband to the divorce court, getting her freedom from Dr. Houser on the charge of cruel and inhuman treatment. Mrs. Foreman, however, wasn't quite ready to give up her husband, so, tired of waiting, Florence took action herself. She sued the millionaire for $150,000, alleging that he had promised to marry her and didn't. The suit was compromised for a mere $33,000.

Did that cool Foreman's ardor? It did not, for the next year he and Flo went to Europe, and they continued, according to the records, to be very friendly. Finally, Mrs. Rose Foreman said she could stand it no longer, and she sued for divorce, naming Flo as co-respondent. She got her decree in 1925, and a year later, on September 1, 1926, Mrs. Flo Houser became Mrs. Winfield A. Foreman.

Safely married, with a bunch of difficulties overcome before they finally reached the wedded state, they should have, according to all romantic fiction, settled down to live happily ever after.

ALAS, no sooner were they made one than they began to develop two sides to every question, each taking one, so that they were practically always in the middle of quarrels, just like any other pair of newlyweds.

Two and a half years later, they separated. Mrs. Foreman sued for separate maintenance, and was awarded $1250 a month to live on. But by that time Foreman was fighting mad. He contested the suit and her alimony was cut to $500 a month.

Flo, by this time, had attained a considerable familiarity with courtrooms, so she started another suit against her husband. She wanted a divorce, final and absolute, and in the meantime she proceeded to tell all and sundry what a big brute he was. She accused him of twisting her arm in a hotel lobby, scratching her face so that she had to wear a piece of courtplaster over her nose when she came to court, and also charged that her husband had never overcome his preference for blondes, even though he no longer preferred her, for, she contended, he was guilty of misconduct with another blonde. Right in the midst of the charges and counter-charges, Foreman died. Now, while Florence was still his legal wife, he had cut her off in his will with but a mere $50 a week for life. To this cruel turn of fate, the blonde girl of the Pullman flirtation responded with a barrage of lawsuits against the Foreman family and his estate.

Lawyer after lawyer--seven in all--told her she didn't have a chance, that her record was against her, but she kept on fighting. Surrogate O'Brien turned her down cold, and so did Surrogate Foley. But when the will finally came up for probate, Surrogate O'Brien reconsidered, and one of his last acts before becoming the Mayor of New York was to work out a compromise in the privacy of his chamber.

From those chambers all emerged with huge smiles. The family smiled because peace had been declared, the lawyers smiled because now they could proceed with other cases, O'Brien smiled because he'd proved himself a good referee, but Flo smiled most broadly of all, because she had received a settlement of $750,000. Today Mrs. Foreman is marking time and conserving her wealth, in total about $1,000,000. She recently announced that if nothing better offered she was going back to Hollywood.

Mrs. Foreman in court with an injury to her nose concealed by courtplaster.

Digging Up an Ancient Temple in Modern Rome

A Shrine That Was Built by Julius Caesar and Dedicated to Venus From Whom He Claimed Descent.

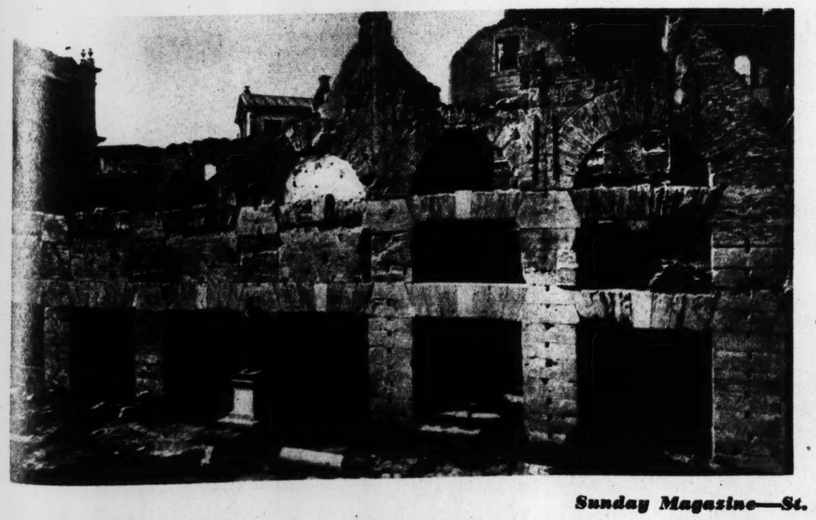

An arcade of ancient Roman shops in the excavated Forum.

A section of the beautiful cupid frieze.

By a Special Correspondent of the Post-Dispatch Sunday Magazine

ROME.

IN 48 B. C. Julius Caesar decided to build a temple in honor of the goddess whom he chose to regard as an ancestress of his—Venus. The project could not be carried out immediately, for Caesar was then engaged in the final phase of his desperate struggle with his rival, Pompey. But as soon as he had ended the business on hand by defeating Pompey in the battle of Pharsalia and sending him fleeing to his death in Egypt, Caesar went back to Rome and set about erecting the temple, also the forum which was given his name.

More than 150 years later the temple was rebuilt, enlarged and enriched with new works of art. Centuries passed, and a few years ago only the tops of a few arches were visible above ground to mark the site of one of the Emperor's most ambitious building enterprises. Archeologists set to work to excavate these buried ruins and now have uncovered a large part of them, revealing a wealth of ancient Roman sculpture and architecture, examples of which are pictured on this page.

The original temple to Venus Genetrix, built by Caesar, was circular, and in the center was a statue of Venus with a Cupid perched on one shoulder. The statue was made by Arcesilaus, a Greek, who was a friend of Lucullus. There were in the temple a statue of Cleopatra and one of himself wearing armor. In front of the temple was a bronze equestrian statue of Caesar.

Trajan rebuilt the temple which Caesar dedicated to Venus, making it rectangular in shape and using a great deal of marble to replace humbler materials. The reconstructed building was completed in 113 A. D.

Marble columns and richly ornamented friezes, as well as statues, which have been exposed by the recent excavations attest the flourishing art of the period, despite the fact it is not considered quite equal in beauty to the products of the Augustan Age. The Corinthian columns and capitals apparently were inspired by those in the temple of Mars Ultor, and the floral designs by such ornamentation in the Ara Pacis. Throughout the temple the ornamentation is lavish. A lively feature of the decoration is the profusion of winged little boys in this shrine to the Goddess of Love.

Additional details of the forum in which the temple is situated have been brought to light recently. One is an arcade of shops. Another is the Basilica Argentaria, an exchange for bankers and money changers. A line of buildings on the Argentarian Hill also has been uncovered. Among the many inscriptions found in the forum are lines from Vergil's "Aeneid."

The excavation of the temple of Venus, described by records as one of the finest buildings of the ancient capital, was begun early this year after traces of it were disclosed in uncovering Caesar's Forum, which was on a higher level.

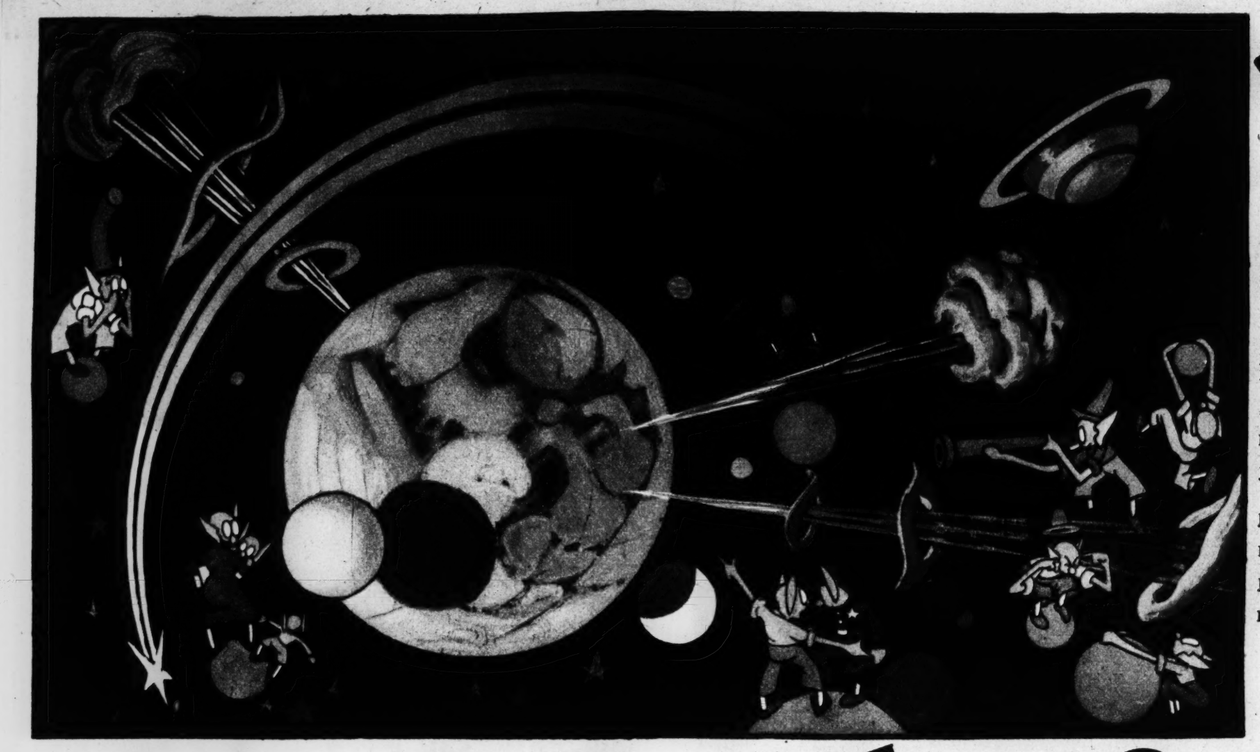

TOY TALKIES

by Walter Quermann

PRISONERS OF THE WAR GOD

This is a game that can be played by any child. All that is needed are scissors, paste and some cardboard. The directions for playing "Toy Talkies" are given at the bottom of the game.

THE PLAYERS

JOE BREEZE—*A native of the void.*
FALLING STAR—*Another native.*
MARS—*The god of war and ruler of the planet Mars.*
JOE EAGLE—*Formerly of Hickory Hollow, U. S. A.*
KI YOODLE—*Joe's fellow citizen.*

THE PLAY BEGINS

(Joe Breeze and Falling Star enter.)

JOE BREEZE—Gosh, just look at those folks on Mars celebrating.

FALLING STAR—I suppose the god of war is coming home and bringing another trophy to put in their zoo.

JOE BREEZE—I wonder what it will be? Last time he came back with a dachshund.

FALLING STAR—I wonder? He has a British lion, a Russian bear and lot of other trophies. About the only one he hasn't got is an American eagle.

JOE BREEZE—Sh-h-h. Here comes some people. They must be trophies. Let's leave before Mars comes. *(Joe Breeze and Falling Star leave as Joe Eagle and Ki Yoodle enter.)*

JOE EAGLE—*(Yelling)* Hey! Wait a minute. *(Then lowering his voice.)* I wonder why they are running away?

KI YOODLE—Oh, why didn't you go faster. How will we ever find out how to get back to earth now?

JOE EAGLE—Well, I don't think it would be a good idea to land on that planet and ask. It looks like they are having a war.

KI YOODLE—O-o-oh! L-look at this. *(Mars enters.)*

MARS—*(Loudly.)* Well, well, well. So you have come to pay old Mars a visit? Ha! ha! How nice of you.

KI YOODLE—Please, sir, we are from the earth and we have lost our way.

MARS—*(Gruffly.)* Lost your way, hey? I'm Mars. I just came from your earth and I'm bringing back this Chinese dragon. Every now and then I go to the earth and start a war, and I take the mascot of the nation that loses. I have never been able to get an American eagle. So come along, you are my prisoners. *(They leave and Joe Breeze and Falling Star enter.)*

JOE BREEZE—Gosh, did you see what he had? The dragon must be from China and the eagle from America. But the pup, where can he be from?

FALLING STAR—He was dressed like a detective, so I guess there was a war between the detectives and the underworld.

JOE BREEZE—The earth must be a terrible place. I hope that some day they get enough sense to stop fighting one another and, instead, unite and fight Mars. *(They leave.)*

CURTAIN

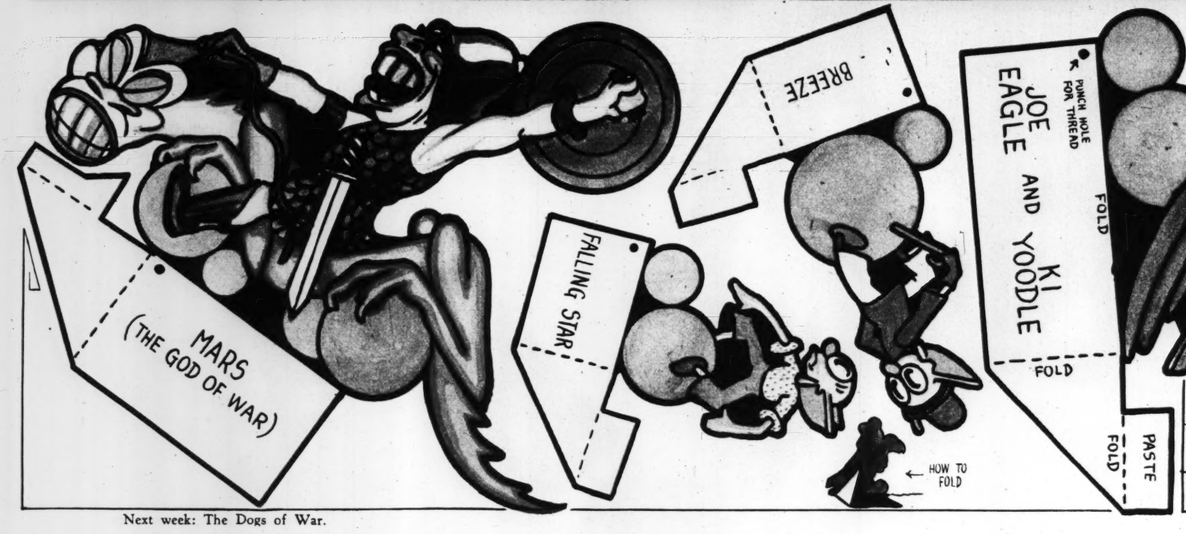

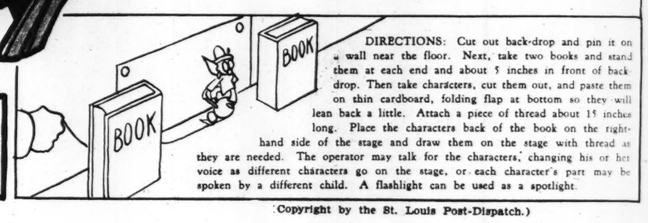

DIRECTIONS: Cut out back-drop and pin it on a wall near the floor. Next, take two books and stand them at each end and about 5 inches in front of back-drop. Then take characters, cut them out, and paste them on thin cardboard, folding flap at bottom so they will lean back a little. Attach a piece of thread about 15 inches long. Place the characters back of the book on the right-hand side of the stage and draw them on the stage with thread as they are needed. The operator may talk for the characters, changing his or her voice as different characters go on the stage, or each character's part may be spoken by a different child. A flashlight can be used as a spotlight.

Next week: The Dogs of War.

(Copyright by the St. Louis Post-Dispatch.)

MOVIE DRESSOGRAPHS

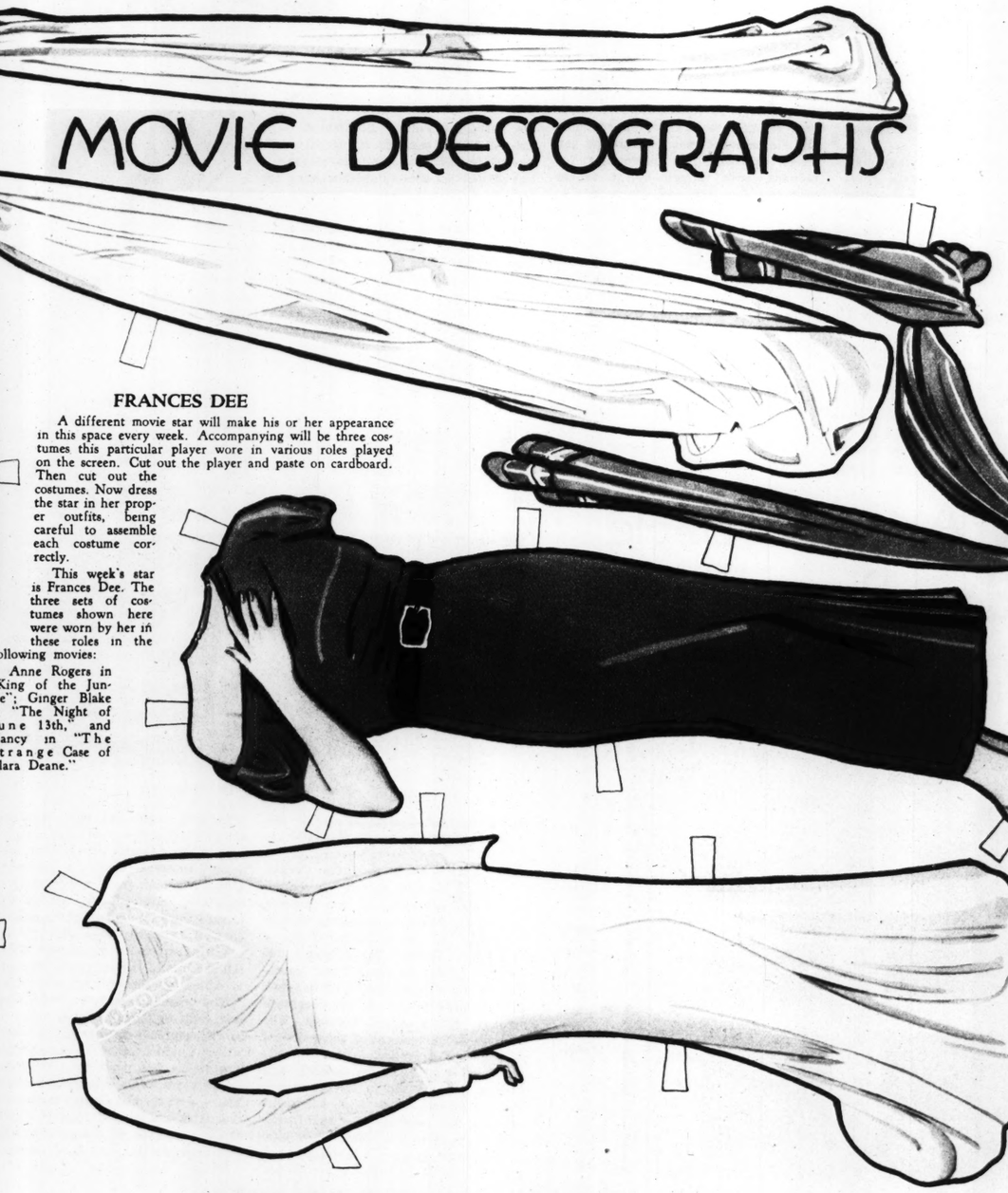

FRANCES DEE

A different movie star will make his or her appearance in this space every week. Accompanying will be three costumes this particular player wore in various roles played on the screen. Cut out the player and paste on cardboard. Then cut out the costumes. Now dress the star in her proper outfits, being careful to assemble each costume correctly.

This week's star is Frances Dee. The three sets of costumes shown here were worn by her in these roles in the following movies:

Anne Rogers in "King of the Jungle"; Ginger Blake in "The Night of June 13th," and Nancy in "The Strange Case of Clara Deane."

Next week: Lionel Barrymore.

(Copyright by the St. Louis Post-Dispatch.)

When the Chance

By F. A. BEHYMER

Of the Post-Dispatch Staff

WHEN, year l
MUNCIE, India
last, the Re
Lemuel Con
came her
preach there
ready was di
in the church
there was bou
be more, for
were two c
and the preacher, in a way of s
ing, had a choir of his own, his
and six children, who were singer
musicians as well. The discord
got worse. It began with a com
that the preacher's family was
all the singing. It culminate
charges by a young and pretty
singer that the preacher had
love to her, which led in turn t
preacher knocking, or pushing, o
the choir leaders off the chanc
evening worship.

In the church trial that followe
preacher was found guilty of i
dent and unministerial conduct
prudent in his bearing toward the
ty choir singer, if she was to b
lieved, and unministerial in ma
dling the choir leader, but in the
inal trial on the charges made b
girl he was acquitted.

For his happy outcome in the
trial praise belongs to the coon
ers of the vicinity, who stood b
to a man, for he was one of th
coon hunter of parts, high in
councils, and they had fellowship
gether in midnight forays, a
chanced that at the very hour
the choir singer said the preache
making imprudent approaches
coon hunters, Preacher Conw
their midst, were in session at C
Williams' plumbing shop, planni
next hunt. It was an air-tight a

THERE remains the charge
sault and battery on the
leader, and there cannot
alibi plea in that, but from a
counts it was only a tec
knockout scored by the preach
that occasion, and nothing
is expected to come of it. The p
er will appeal from the d
of the church trial, under
he was suspended for a year. I
reinstated he will be transfer
some other church, for the M
Street Church is split wide open
new preacher is needed to patch

When the Rev. G. Lemuel C
was sent to shepherd the flock
at Madison Street Methodist C
he had won a reputation as a f
parson. He was outspoken, en
and aggressive. In his first ser
Madison Street Church he sou
militant keynote. He said he
rather lead than drive in the v
the church, but there was a hi
if he had to drive he would.
suggest a way of harmony along
they might go together, but it
a way of compromise. He ann
that if any of the officers of the
found themselves out of step an
ed to quit, they would only hav
so and he would retire them to
membership. It did not take l
for trouble to begin. Conw
might have meant what he said
his first sermon about preferr
to be a leader, but his was a d
ing leadership. Some of the m
bers liked that and some did
Among those who didn't were
two choir leaders. Percy Kabr
who directed the senior choir,
Willard Aurand, in charge of
junior choir. They formed a
fensive alliance against w
looked to them an invasion
their field by the preacher and
musical family. Preacher Con
was proud of his family—his w
five daughters and one so
singers and players upon ins
ments, a family orchestra.

The singers in the preach
family, it seems, did not
themselves to assimilation in
existing choirs. The tension
creased and the members of
Conway family finally withd
from the choirs. Sometimes
choirs performed in the serv
and sometimes they did not.

Antagonism to the preacher
creased. As last year's ge
conference approached a m
ment was started to prevent hi
turn to the church for ano
year. There was a whispering
paign. One complaint was
the preacher was a coon hunt
member in good standing of
Indiana Association of Coon H
ers, the principal speaker at
annual convention of the ass
tion. Coon hunting, it was ad
ted, was not an outlawed pas
and good citizens had been kn
to engage in it, but it was,
uncouth, and it was known
when coon hunters got tog
they were addicted to telling
tales about the prowess of
dogs, and, altogether, it wa

When the Fighting Parson Ejected His Choir Leader from the Chancel—

The Feud Between the Preacher and His Opponents in the Congregation Got Into Court and a Pretty Girl in His Flock Brought Charges Against Him.

By F. A. BEHYMER
Of the Post-Dispatch Staff

MUNCIE, Indiana.

WHEN, year before last, the Rev. G. Lemuel Conway came here to preach there already was discord in the church, and there was bound to be more, for there were two choirs, and the preacher, in a way of speaking, had a choir of his own, his wife and six children, who were singers and musicians as well. The discord soon got worse. It began with a complaint that the preacher's family was doing all the singing. It culminated in charges by a young and pretty choir singer that the preacher had made love to her, which led in turn to the preacher knocking, or pushing, one of the choir leaders off the chancel at evening worship.

In the church trial that followed the preacher was found guilty of imprudent and unministerial conduct, imprudent in his bearing toward the pretty choir singer, if she was to be believed, and unministerial in manhandling the choir leader, but in the criminal trial on the charges made by the girl he was acquitted.

For his happy outcome in the court trial praise belongs to the coon hunters of the vicinity, who stood by him to a man, for he was one of them, a coon hunter of parts, high in their councils, and they had fellowshiped together in midnight forays, and it chanced that at the very hour when the choir singer said the preacher was making imprudent approaches, the coon hunters, Preacher Conway in their midst, were in session at Charley Williams' plumbing shop, planning the next hunt. It was an air-tight alibi.

Helen Huffman.

The Rev. G. Lemuel Conway, his wife and their children.

THERE remains the charge of assault and battery on the choir leader, and there cannot be an alibi plea in that, but from all accounts it was only a technical knockout scored by the preacher on that occasion, and nothing much is expected to come of it. The preacher will appeal from the decision of the church trial, under which he was suspended for a year. If he is reinstated he will be transferred to some other church, for the Madison Street Church is split wide open and a new preacher is needed to patch it up.

When the Rev. G. Lemuel Conway was sent to shepherd the flock of 400 at Madison Street Methodist Church, he had won a reputation as a fighting parson. He was outspoken, energetic and aggressive. In his first sermon at Madison Street Church he sounded a militant keynote. He said he would rather lead than drive in the work of the church, but there was a hint that if he had to drive he would. He did suggest a way of harmony along which they might go together, but it was not a way of compromise. He announced that if any of the officers of the church found themselves out of step and wanted to quit, they would only have to say so and he would retire them to private membership. It did not take long for trouble to begin. Conway might have meant what he said in his first sermon about preferring to be a leader, but his was a driving leadership. Some of the members liked that and some didn't. Among those who didn't were the two choir leaders, Percy Kabrick, who directed the senior choir, and Willard Aurand, in charge of the junior choir. They formed a defensive alliance against what looked to them an invasion of their field by the preacher and his musical family. Preacher Conway was proud of his family—his wife, five daughters and one son—singers and players upon instruments, a family orchestra.

The singers in the preacher's family, it seems, did not lend themselves to assimilation in the existing choirs. The tension increased and the members of the Conway family finally withdrew from the choirs. Sometimes the choirs performed in the services and sometimes they did not.

Antagonism to the preacher increased. As last year's general conference approached a movement was started to prevent his return to the church for another year. There was a whispering campaign. One complaint was that the preacher was a coon hunter, a member in good standing of the Indiana Association of Coon Hunters, the principal speaker at the annual convention of the association. Coon hunting, it was admitted, was not an outlawed pastime, and good citizens had been known to engage in it, but it was, well, uncouth, and it was known that when coon hunters got together they were addicted to telling tall tales about the prowess of their dogs, and, altogether, it was no way for a preacher to do, rampaging through the creek bottoms at all hours of the night.

It came to a showdown in the official board of the church, whether the Bishop should be asked to return the pastor for another year. The board members voted, 17 to 14, to request that a new pastor be sent.

By that time, it seems, the district superintendent, the Rev. Dr. Frank M. Daugherty, had taken sides with the opposition. He had not, in the first place, recommended Conway, who had been pastor of a smaller church at Lapel, for assignment to the Muncie church, but the bishop had seen fit to disregard the district superintendent. Now, after a year, when there was dissension in the church and a majority of the official board opposed Conway's return, Dr. Daugherty threw the weight of his recommendation with the opposition. As an offset, however, there was a petition for Conway's return, signed by 265 persons. Some of the petitioners, it is said, were indifferent church members and a few were not members at all, but it was a rather formidable petition notwithstanding. The coon hunters, too, were strong for the return of Conway, for coon-hunting preachers are scarce and if a new pastor were sent he might look down on their noble sport. However, the Bishop saw fit to send Conway back.

IT WAS a church divided against itself to which Conway returned and as time passed the breach widened. The opposing faction tried a little game of freezeout. The preacher's salary had been cut $700 a year before conference, in the hope that he would welcome a transfer, but he had come back with the declaration that he would rather work for nothing a year than go away, and during the first part of the second year he was in a way taken at his word until, he says, his salary was $1000 in arrears.

It was a grave mischance, considering the strong factional feeling against him, that the minister, on the 29th day of last December, seeing Helen Huffman, pretty 18-year-old member of the junior choir at his church, on the street near her home, on her way up town to buy a jigsaw puzzle, invited her into his automobile and took her, as he says, to the business section. He may have felt that a man of his standing, 55 years old, the head of an interesting family, ran no risk in giving a lift to a member of his flock, even though she was young and pretty.

In a few days there were whisperings of a scandal affecting the pastor of Madison Street Methodist Church. It reached the ears of the leaders of the opposite and these felt it to be their duty to bring it to the attention of the district superintendent. The girl prepared a written statement upon which were later based charges against the minister, and was a witness against him in the church trial and the trial in Circuit Court on the criminal charge of attempted attack.

The girl's story was that the minister, instead of taking her directly to the business section, drove with her into the country and during the ride made advances which she repulsed.

There was a hearing before Dr. Daugherty and the testimony taken was referred to Bishop Edgar Blake.

At the church services the following Sunday morning Conway took occasion to say that the two choir leaders had been his worst persecutors and announced that as long as he was pastor he would not permit them to lead in the musical services. Neither of the leaders was present and there was no choir. Conway called for volunteers and members of the church occupied the choir loft and led the singing.

At the evening service that Sunday there was a full turnout of members of the junior choir. Preceding the opening of the service Choir Leader Aurand sat in a rear seat of the auditorium. Conway went to him and told him of the statement that he had made at the morning service.

"I hope, Willard, that you will not attempt to lead the singing," said Conway.

"I came here for that purpose," said Aurand, "and I am going to do it."

Conway started back to the pulpit. Aurand took a short cut and beat him there and took his position inside the chancel rail. He opened a song book and announced the number to be sung.

"Wait a minute," said the minister. "At the morning service I made a statement concerning the choir leaders. I have not changed my mind."

He turned to Aurand and asked him to leave. Aurand insisted that he was the duly elected chorister and was not subject to the minister's authority. Conway declared that he, as minister, had the exclusive right to preside at a worship service. He again asked Aurand to withdraw. Aurand again refused.

LEAVING the pulpit, Conway went to where Aurand was standing and took him by the arm. At least the preacher and his friends say that is all he did. Aurand says the preacher struck him. It is agreed that he was propelled down the three steps and careened against the piano. Whether he was pushed or stumbled is one of the things about which there is no concord of testimony.

Friends of Aurand gathered around him and, at their urging, he left the church.

When a formal church trial was later held, the expulsion of Aurand was adduced as an instance of unministerial conduct, and although the proceedings were secret, Conway says it was on that count rather than on the girl's story that he was suspended.

It was the bout, or tussle, or whatever it was, at the chancel rail that brought the troubles in the church to general public attention and it became known that Helen Huffman had made serious charges against the minister. Her story was told to the grand jury and there was a showing that Aurand had been gravely mistreated when he attempted to lead the singing, and indictments were returned on both charges.

The case based on Helen Huffman's charges came on first for trial. Every day for a week the courthouse was crowded to the doors and window sills. The preacher, accused, was backed by the portion of his former congregation that were still loyal to him. The prosecution, with Helen Huffman as its star witness, was backed by the opposition faction of the church.

Helen Huffman told her story.

IT was something that could have happened, what the girl said had happened, or it was something that might have been imagined. It was the girl's word against the man's word. Or, but for the coon hunters it would have come down to that. The coon hunters saved the day. Into court they came, Charley Williams and all, to the help of their friend, the coon-hunting preacher, who needed their help.

It was a case where time meant everything. There were about two hours that had to be accounted for. It was 2:30 by the clock when Helen Huffman left her home and started up town. It was 2:30 o'clock when Conway took his wife to a meeting of the Women's Service League and drove away. It was 4:30 when he called for her. The two hours that needed accounting for were accounted for by the coon hunters. Did they know where Preacher Conway was those two hours? Sure they did. He was down at Charley Williams' plumbing shop planning one more coon hunt. Charley remembered it and had a memo for fixing the faucet at the Reverend's house that proved it. Bill Ridgway remembered the day because they had only two more days on their hunting license and they had to hurry up or there wouldn't be any hunt. Jerry Keever and George Funkhouser and Carl Fortner, Bill Winters and Chester McLaughlin and half a dozen others. They were all there and the preacher was there and they talked coon hunt until it was time for the preacher to go and get his wife.

Not guilty, said the jury.

MORLAIX GOTHIC COURT

THE Morlaix Gothic Court is the seventeenth in a series of exhibits to be featured at the City Art Museum in Forest Park. Each display in this "Gallery of the Week" presentation will be reproduced in the Post-Dispatch Sunday Magazine with an accompanying description of the exhibit by museum authorities.

The Morlaix Gothic Court derives its name from its most imposing feature, an oak staircase from Morlaix, Brittany, which is perhaps the finest complete unit of Gothic wooden architecture in the country today.

The staircases of Morlaix are unique and seemingly peculiar to the town, condensing into a single element the turret-inclosed spiral stone stairway and connecting galleries customarily found elsewhere. This feature, with its balconies of linen-fold paneling, was constructed probably about 1500. Subject to frequent attack from across the English Channel, the citizens of Morlaix sought protection within its walls, and building space was limited. In consequence, houses of four and five stories were developed. Access to rooms of the upper floors was provided by an open stair court, this court being used as entrance hall and living room. The weather was kept out by awnings or wooden shutters at the height of the roof, which were later replaced by glazed skylights. The staircase as the main feature of the house achieved a degree of elaboration usually reserved by the Breton for his church.

The richly carved newel post, some 38 feet high, is made of one piece of timber. High relief sculptures of St. Barbara, St. Catherine, the Virgin and the Christ within niches adorn its successive stages, and figures of St. Peter and other saints mark the junction of the balconies with the stair. The Gothic screen on the ground floor, with its beautiful traceried panels, adjoins a built-in Renaissance buffet of late sixteenth century design. The stairway has been reconstructed in a setting of half-timber work suggested by a drawing which has survived.

At the end of the court, opposite the stairway, an original late French Gothic doorway with an elaborate coat of arms from the church of Chefboutonne, Deux-Sevres, has been installed; also a stone window frame of the transitional style of the early sixteenth century from the region of Vendome. The entrance to Gallery 16 is formed by a late Gothic doorway, bearing a coat of arms on the lintel. Opposite this is a somewhat simpler but fine door of the late fifteenth century from the region of Cosne, Nievre. The court affords an appropriate setting for two early sixteenth century tapestries, one a "storied" tapestry of Flemish weave, the other a fine decorative mille fleur panel. The interesting doors and a fourteenth century oak chest are further specimens of Gothic woodwork.

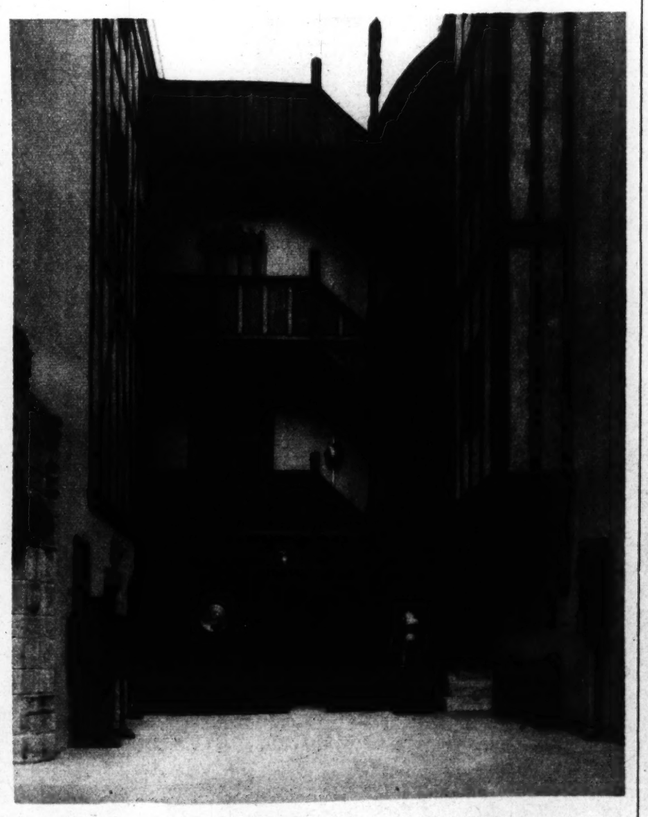

What Music Is Accomplishing

(Continued from Page 3.)

tally, that we have more paying pupils now than we did before the depression.

The purpose of the community music schools is principally to enable their pupils to find self-expression in music as a leisure pursuit, an avocation. It is believed such training makes life broader and richer for the individual, and also that it improves his qualities as a citizen. Also it increases the number of persons in the city who can appreciate good music.

The development of professional musicians is not a primary object, but it is natural that the system, with its eager pupils and competent teachers, should produce some musicians who are able to market their skill. While the St. Louis organization has not been in existence long enough to have any artists of wide fame to its credit, a number of its proteges have made professional use of their ability. Perhaps the best known of these is Miss Nora Rife, harpist. She has played at many private entertainments and within the last year has been employed to play regularly at one of the churches. Certain members of the foundation, incidentally, helped her complete the payments on her harp. Another pupil, a woman whose two small daughters are studying piano in a settlement school, earns money by singing. Several other students have occasional paid engagements with bands and dance orchestras.

How a St. Louis Settlement Worker and the Venus de Milo Started America's Annual Clean-Up Campaigns

A Plaster Miniature of the Famous Statue, Adroitly Placed in a Squalid Home, Furnished the Contrast that Inspired Soap and Water.

By a Member of the Post-Dispatch Sunday Magazine Staff

IN THE midst of its annual spring clean-up campaign, St. Louis looks with satisfaction at the results achieved in this and other years and offers thanks to the Venus de Milo for the idea. If it doesn't thank Venus, it ought to, for a little white plaster statuette of the Venus de Milo was the inspiration behind this movement which, now sponsored by the Chamber of Commerce and some 150,000 school children, engages the attention of the entire city every year, not to mention 7000 other cities of the United States in which an annual clean-up drive is a feature of civic betterment programs.

It all grew out of an incident in the life of a St. Louis settlement worker which was brought to the attention of another St. Louisan, the late Allen W. Clark, more than 21 years ago. Clark, who was a man of vision and energy, quickly saw in it a principle that could be applied on a big scale.

This settlement worker was having trouble with a family under her supervision in a squalid section of the city. These people lived in a dirty one-room tenement and remained unresponsive to all her entreaties that they clean up the place. Finally she purchased a miniature of the famous Venus statue and placed it in the home, hoping that the incongruity of its white beauty in the midst of squalor and filth might awaken her charges to the condition in which they were living.

To her great delight, she found, on visiting the family a few days later, the experiment had worked. Not only had the occupants tried to clean up the house. They had made a pathetic attempt to beautify it by bringing in a bunch of wilted cast-off flowers.

When Clark heard about this incident he set himself to thinking. If a little touch of beauty in the form of a white statuette could work such a transformation in a tenement home, he reasoned, why wouldn't a clean and attractive building do the same thing for a dingy and untidy community?

IT WOULD, he believed, and he worked out a plan for a city-wide campaign. Several others became interested, too, Henry W. Kiel among them. Kiel then had just become Mayor of St. Louis.

With Mayor Kiel lending his support and co-operation, the first clean-up campaign was launched in this city that same year. That was 1912, just 21 years ago. Results were encouraging, but interest in the project waned and the movement was not revived until 1915. Its success led to its repetition in 1916 and 1917. Then came another interruption due to this country's participation in the World War. Since 1921, it has been held with more or less irregularity, but other cities in all parts of the United States have adopted the idea so that it is now more a national undertaking than a local one.

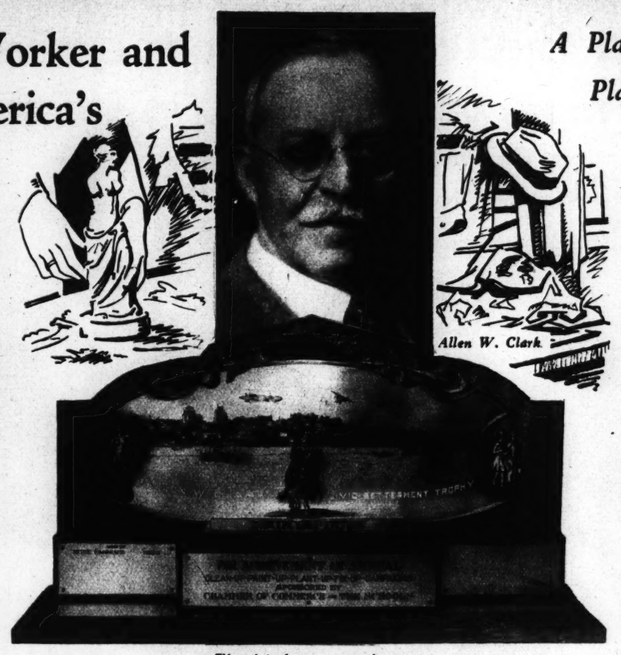

The civic betterment prize.

Allen W. Clark

With resumption of activities after the war, requests for information and advice came in so rapidly that Clark was forced to open a national service bureau to handle communications. Subsequently this bureau was moved to New York and then to Washington where it is now the fountain head for campaigns throughout the country.

Last year the St. Louis campaign was the most extensive made up to that time. The Chamber of Commerce and all schools, public, parochial and Lutheran, co-operated in a two-weeks' intensive drive to rid the city of dirt and rubbish and to induce property owners to repair and paint their buildings. The schools taking part in the work competed for a trophy—the Allen W. Clark Civic Betterment Trophy donated by Mrs. Helen A. Clark to perpetuate the ideals of her husband and to engender in the young citizens of St. Louis a desire for a cleaner and more healthful community. The trophy is now offered annually to the school with the best record of accomplishment. The Rose Fanning School won it last year with a record of 23,355 odd jobs completed, or more than 23 to each pupil, a record which surpassed the mark of the next contestant, the Harrison School, my more than 5000. The Horace Mann School took third place.

This year's campaign which still has a week to run promises to be quite as active and as productive of results as was last year's drive which produced a total of 516,899 jobs. More than 150,000 school children are hard at work, acting as a militant army in enlisting the interest and aid of householders.

Each school has been assigned to a specific district, and the pupils are visiting all the property owners and tenants twice. Last week they made their first calls with suggestions for cleaning up and beautifying the premises. This week they will call again and will report on the results of their efforts. The school which gets the largest number of odd jobs done will receive the Clark trophy, which will become the permanent possession of the school winning it three times.

Efforts to obtain the co-operation of business men in the downtown district are being made by the Young Men's Division of the Chamber of Commerce, which has also provided most of the speakers who have talked over the radio and before various groups to emphasize the importance of the drive. P. C. Frayser is chairman of the general clean-up campaign committee. Julius Seidel is vice-chairman and George H. Priest Jr. is treasurer.

It is still a bit early to report on accomplishments of this year, but records of last year's drive may be taken as indicative of what may be expected.

The reports last year showed that 40,130 lots and yards, 22,557 basements, 7732 attics and 9925 furnaces were cleaned during the campaign.

PAINTING jobs completed included 7642 houses, 14,772 walls, 14,572 floors, 12,822 woodwork units, 10.962 porches and stairs, 8201 fences, 4309 outbuildings, 26,921 screens and 5018 roofs. In addition, 15,977 walls were painted or kalsomined and 25,632 walls were cleaned.

A total of 13,424 flower boxes, 20,709 flower gardens, 11,140 vegetable gardens, 19,407 grass plots, 12,096 trees and 12,665 shrubs were planted during the two weeks' drive. Other jobs completed included the burning of 14,277 rubbish piles and the repair of 9360 fences, repair of 7484 porches and steps, repair of 5143 roofs and 14,268 screens.

Thousands of breeding places for disease were eliminated and hundreds of rats and other pests exterminated. Old newspapers, magazines and junk sold during the drive netted a total of $3472.

ADVERTISEMENT

The MODEL HOME and KITCHEN

$10.00 IN CASH EVERY WEEK!

1—Write in pen, pencil or typewriter, a letter of not more than 100 words telling the following about DURLACQUE:
(a) Who manufactures it;
(b) Why you prefer Durlacque;
(c) Its uses;
(d) Where it can be purchased.
2—Tell what benefits you derive from the Model Kitchen and Home department.
3—Write clearly your name and address on your letter. That's all there is to it. DURLACQUE MFG. CO. will select the winning letters. BEST LETTER WINS $5.00; SECOND BEST, $3.00; THIRD BEST, $2.00.
4—In case of ties, each contestant will receive the full prize for which he or she is tied.
5—Address letters to Model Kitchen and Home Editor, St. Louis Post-Dispatch, St. Louis, Mo., in time to bear postmark not later than next Saturday, April 29.
6—Winners will be announced on this page, Sunday, May 21.

The History of Moll's

In 1858 two young men . . . Adolph Moll and Henry Heidsieck . . . entered the grocery business in St. Louis under the name of Heidsieck & Moll. Their store, called the Frontier Trading Post, was a small log cabin on Market between Second and Third.

About a year later demands of the rapidly increasing business made larger quarters necessary, and a move was made to a much more spacious store. Soon, this, too, became inadequate and again a larger home was secured.

In the fall of 1863 Mr. Heidsieck retired from the business and since that day the House of Moll has ever been under the sole guidance of a Moll, rigidly trained to his task and imbued with the ideals of its founder.

Today, in its modern, spacious home at Delmar at De Baliviere, as in the beginning, Moll's is the Mecca of discriminating housewives who demand highest quality foods at saving prices.

"If it comes from Moll's, it's the best!"

A Fine Thing

Every housewife has long felt the need of something to really clean and renew her window shades and walls. ABSORENE, manufactured in St. Louis, is designed and marketed solely for this purpose . . . a wonder worker indeed.

It is expensive to have shades cleaned every few months; yet if this is not done, they collect dust and grime despite the most careful housewifery. This a constant source of air contamination, especially if there has been illness in the home; also, plainly visible, soiled shades are a continual source of worry. Absorene solves this problem quickly and efficiently.

It also is one of the finest, most economical cleaners of wall papers and is a magic aid to the homemaker in many other ways. Ask for it by name at your department, paint, drug, hardware or grocery store.

Milk a Complete Food

Save the caps from *Lange's* Inspected Milk, Cream or Buttermilk. Exchange them for Eagle Stamps and "Save as You Spend"—1 stamp for each cap.

The body requires certain elements to keep it functioning normally. In planning daily menus, therefore, the housewife must aim for a balanced diet . . . one that will produce energy and provide those vitally essential vitamins. Milk is the one food that is complete in itself. It is easily obtained, inexpensive and ready to be absorbed into the system without cooking or other preparation unless desired.

Lange's is the answer to all milk problems. Inspected herds, well kept farms, constant laboratory tests, insure *Lange* quality . . . milk and cream with all the rich, health-giving elements, ready to serve as it comes from the bottles, or to be converted into the almost unlimited number of dishes that require these ingredients.

Ask for *Lange's* INSPECTED MILK at your neighborhood store; if his supply is exhausted phone the *Lange* Milk Co., FRanklin 5640, for the address of another nearby dealer.

Eat More Fish

Today's housewife should know how to select a fresh fish. The Meletio Sea Food Co., Broadway at Franklin, and The Food Mart, Sixth and Lucas, tells how:

The flesh should be firm and the eyes and gills should be bright.

Broiling, boiling, baking, planking and frying are the best methods of cooking. White fish may be fried, but rarely, if ever, fry an oily fish. When frozen fish is used, it should be thawed in cold water just before cooking. Fish should never be put in the refrigerator with other food unless closely covered.

Depend upon these modern markets to supply you with every seasonable variety of fresh and salt water sea food daily, and . . . EAT MORE FISH!

MENU

A BREAKFAST SUGGESTION
Chilled Elco Apricots
Cereal Lange's Cream
*Moll's Quick Muffins Butter
Hunter Broiled Bacon
Moll's Cup Cakes
Forbes Coffee Lange's Cream

A LUNCHEON SUGGESTION
*Meletio's Fried Fillets of Haddock
*Lange's Pineapple Fritters
Lettuce Elco Russian Dressing
Strawberry Tarts
Forbes Coffee

A DINNER SUGGESTION
*Ward's Soft Bun Bread Canapes
*Spiced Baked Hunter Ham
Sweet Potatoes Elco Asparagus Tips
Ward's Soft Bun Bread Butter
*Elco Peach Salad
Chocolate Icebox Pudding
*Forbes Italian Cafe au Lait

(Recipes for items marked with an * will be found under the menu)

ELCO PEACH SALAD
Stuff 6 Elco peach halves with seasoned cream cheese and pimento. Arrange a stuffed peach in a nest of lettuce, the center down, and stick with shredded almonds (Moll's). Serve with Elco Mayonnaise.

FORBES ITALIAN CAFE au LAIT
Use heaping tablespoon Forbes Culture-Ripened Coffee to each cup of water (this is stronger than usual). Have ready pot of hot Lange's Inspected Milk and pour coffee and milk together into china pot containing a beaten egg yolk. Serve immediately.

LANGE'S PINEAPPLE FRITTERS
Drain slices of Elco pineapple and dip in the following batter: Beat yolks of 2 eggs, add 4 tablespoons Lange's Inspected milk, ½ teaspoon salt and 1 tablespoon melted butter; stir in ½ cup flour, beat to a smooth batter and fold in stiffly beaten egg whites. Fry in deep, hot Hunter lard. Remove when brown, drain and sprinkle with powdered sugar (Moll's).

METELIO'S FRIED FILLETS OF HADDOCK
Clean fish and cut in long or short fillets. If cut long, roll and fasten with small wooden skewers. Sprinkle with salt and pepper, dip in Ward's Soft Bun bread crumbs, fry in deep fat and drain on brown paper. Serve with Tartar sauce.

SLICED BAKED HUNTER HAM
Boil 12-lb. Hunter Ham 10 minutes, reduce heat and simmer 2 hours. Remove rind; sprinkle fat surface with 1 teaspoon Forbes mustard and ½ teaspoon paprika. Pour over ½ cup vinegar and ½ cup water in which ham was boiled; bake in oven at 300 degrees for an hour. Baste frequently. Sprinkle fat surface with ½ cup brown sugar (Moll's), dot with Forbes whole cloves. Place 6 washed and cored apples around ham, continue baking without basting for an hour.

MOLL'S QUICK MUFFINS
Mix and sift 1¾ cups flour, 3 teaspoons baking powder, 1½ tablespoons sugar and 1 teaspoon salt. Add gradually ¾ cup Lange's Inspected Milk, 1 well-beaten egg and 2 tablespoons melted butter. Beat well and bake in buttered muffin pans 20 minutes in oven at 400 degrees.

WARD'S SOFT BUN BREAD CANAPES
Toast 6 slices Ward's Soft Bun Bread, cut in triangles and butter. Remove the backbone from 6 large sardines (Meletio's); flake and season with lemon juice, salt and few drops Worcestershire sauce. Spread on toast. Place small circle of pickled beet in center.

Ward's Soft Bun Bread

Ward's Soft Bun Bread is made of the purest and finest ingredients obtainable . . . in a modern, spotlessly clean bakery. It is a larger, better loaf . . . the best bread on the market today . . . endorsed by Good Housekeeping Institute . . . and guaranteed to be fresh and satisfactory in every respect or your money back.

Buy a loaf today. It costs no more than other bread. Your grocer or delicatessen has it FRESH, and enduringly fresh . . . the last slice is as fresh as the first.

Make Cleaning Easy With Durlacque

Durlacque is everything that a perfect cleaner should be. It cleans absolutely . . . is antiseptic and odorless. Contains no lye, sal soda, caustic or oxalic acid . . . a triumph of modern chemistry that puts cleaning on a scientific basis.

Use it for everything in your home . . . cooking utensils, refrigerators, glassware, floors, paint, windows, furniture, rugs, carpets, for grease spots, stains, silks and laces . . . it is positively harmless.

Housewives like Durlacque because it cleans everything better, quicker and at less cost. The contents of one package will make 12 gallons of cleaner.

Ask your grocer for a package tomorrow and follow the simple, easy directions for all your cleaning needs.

Use Cream in Coffee?

Then especially you will be delighted with the mellow smoothness of FORBES CULTURE RIPENED COFFEE! Cream blends with this coffee as it does with a ripe peach . . . for the same reason. Ripening takes away the harsh acid, and with no acid to affect it, the flavor is like "Old Java" of years ago. In those days the green coffee lay in wooden ships for months while they sailed from the East Indies around the Cape to far away parts, and each bean became treated with a natural culture which caused the coffee to become entirely ripened, taking from it all the harsh acids.

But this natural ripening vanished when fast steel ships carried coffee over canal-shortened routes. Now Forbes has brought back that fine old Java flavor by duplicating the conditions of old sail-ships . . . forming the same "culture" to make coffee ripe when roasted. The flavor that first made coffee the favorite drink is yours in Forbes Culture Ripened. Ask for it by name at your grocer's.

Advantages of Elco Canned Foods

Dr. Walter H. Eddy, prominent food authority of Columbia University, is just one of the many food scientists who have put their stamp of approval on canned foods. And well they may, for commercial canners have resources and advantages that insure the finest products.

This is particularly true in the case of ELCO CANNED FOODS, distributed by the L. Cohen Grocer Co., an organization with many years of practical grocery experience . . . a background that assures the same high quality in every can bearing this brand.

To bring you the vegetables and fruits you want throughout the year, they draw from thousands of acres. By scientific farming, study of the soil and continuous care, flavor is "built in" before the canning process starts.

Keep a supply of Elco foods available at all times . . . your independent grocer has them.

Magic Washer Meets Requirements of Modern Homemaker

An immaculate home with a minimum of labor is the aim of the modern homemaker, and thanks to the efforts of the Iowa Soap Company, this has been made possible. Every homemaker should know about Magic Washer which this firm has developed. It meets every requirement . . . at such small cost.

Magic Washer is a pure, modern powdered soap. Its action is efficient, yet so mild and gentle that it is harmless to the most delicate fabrics. It absorbs grease and dirt.

Dishwashing with Magic Washer is done in half the time, the dishes are sparklingly clean and free from soap film, the hands are soft and unharmed.

For every cleaning purpose about the house . . . in the laundry . . . for walls and woodwork . . . floors . . . wherever there is need of soap and water . . . use Magic Washer.

Ask your grocer for it in the attractive orange and blue box.

Griesedieck Family in Business over 150 Years

When the Falstaff Brewing Corp., 3684 Forest Park boulevard, started selling real beer again on April 7, it marked more than 150 years in the brewing business for the Griesedieck family.

It was more than a century and a half ago when Herr Johan Henrich Griesedieck started a little brewery in Stromberg, Germany. Today, at the Falstaff brewery, Joseph Griesedieck and his son, Alvin, are carrying on the brewing business for the fifth and sixth generations. The elder Griesedieck is president of the corporation and his son is vice-president and general manager.

Silky Softness

Health authorities advocate soft bathroom tissue, as SOFT bathroom tissue means SAFE bathroom tissue.

CUPPLES HOSPITAL TISSUE is a cool, soft, absorbent paper, meeting the strictest laboratory standards . . . a revelation in fluffy gentleness.

Cupples Hospital Soft Absorbent Tissue especially appeals to those who appreciate the harm that can result from the use of an inferior and harsh bathroom tissue.

Grocery, drug and department stores carry this brand . . . 1000 sheets in a sanitary wrapper . . . ask for it by name.

Stronger Than Glue, Waterproof, Too

Housewives find Peerless Waterproof Cement invaluable in mending and repairing numerous little breakdowns constantly occurring in the household.

In it are combined all the adhesive properties of ordinary glues, pastes and cements, but STRONGER in its "sticky and strength-holding properties."

Scientifically prepared, it is absolutely waterproof . . . heatproof . . . coldproof . . . acidproof.

It mends and repairs everything for the home, garage, office, shop, factory . . . has a thousand uses.

Buy a bottle and keep it for an emergency.

Meat Specialists

Present day standards are so high and public demands so exacting that mediocrity falls by the wayside. Particularly is this true of the housewife's requirements for her table.

HUNTER HAMS, sugar-cured, hickory-smoked, prepared by the Hunter Packing Co., are the finished creations of experts who give their personal attention to supplying the public with only best quality meats. This aim was set when the company was established and has been the standard ever since.

Hunter hams and bacon are famous for their mild, distinctive flavor and superior tenderness. From selection of the live animals through every step of preparation, exacting care insures their unsurpassed excellence.

The secret of the famous Hunter flavor lies in the method of curing worked out and controlled with scientific exactness. It never has been duplicated.

Specify Hunter meats at your market . . . establish your preference for the best!

An Attractive Kitchen

Too much stress cannot be placed on the proper treatment of walls, floors and woodwork of the modern kitchen.

To the average housewife the suggestion of color and use of a proper finish may only be an incident, but where the treatment of the kitchen is a problem, as in an army base as that of the U. S. army in Panama, standardization is necessary, and that standardization is on Steelcote Rubber Enamel.

This standardization is on the product for sanitary and wearing values and shades for light reflecting and restfulness.

The color treatment of the kitchen shown here may be carried out in Steelcote Rubber Enamel; walls and floor white, trim, old rose; table, orchid.

Steelcote products are made in St. Louis, and may be obtained from conveniently located neighborhood stores bearing the Steelcote Paint Stores sign, or from hardware, paint and accessory stores everywhere.

A True Economy

Do you realize that you can save money by patronizing the WHITE LINE LAUNDRY, 4150 Chippewa, open day and night for your convenience.

FIRST: Laundry done at the White Line means lengthening the lives of your clothes, because they will be washed without rubbing, wringing or hard wear and tear.

SECOND: The matter of time . . . it will take the home laundress at least a day, probably a day and a half for washing and ironing . . . while 15 minutes at the most will suffice to gather it up for the White Line Laundry.

THIRD: You are spared the hard work of washing and thus save in energy and health . . . no tired arms and aching back.

Try it tomorrow, phone them, LAclede 7780, and a route man will call . . . also take advantage of their dry cleaning service . . . you will find it equally pleasing.

SPRINGT
A youthful pair caught in

Statue, Adroitly
hed the Contrast
Water.

who have talked over the ra-
efore various groups to em-
e importance of the drive. P.
is chairman of the general
ampaign committee. Julius
ice-chairman and George H.
s treasurer.
l a bit early to report on ac-
ents of this year, but rec-
st year's drive may be taken
ve of what may be expected.
orts last year showed that
s and yards, 22,557 base-
32 attics and 9925 furnaces
ned during the campaign.

ING jobs completed includ-
642 houses, 14,772 walls,
2 floors, 12,822 woodwork
62 porches and stairs, 8201
309 outbuildings, 26,921
nd 5018 roofs. In ad-
,977 walls were painted or
l and 25,632 walls were

of 13,424 flower boxes, 20,-
r gardens, 11,140 vegetable
9,407 grass plots, 12,096
12,665 shrubs were planted
e two weeks' drive. Other
leted included the burning
rubbish piles and the repair
nces, repair of 7484 porches
repair of 5143 roofs and
eens.
ds of breeding places for
ere eliminated and hun-
rats and other pests ex-
. Old newspapers, maga-
junk sold during the drive
otal of $3472.

A True Economy

Do you realize that you can save
oney by patronizing the WHITE
INE LAUNDRY, 4150 Chippewa,
en day and night for your con-
nience.
FIRST: Laundry done at the
hite Line means lengthening the
es of your clothes, because they
ll be washed without rubbing,
inging or hard wear and tear.
SECOND: The matter of time . . .
will take the home laundress at
ast a day, probably a day and a
alf for washing and ironing . . .
hile 15 minutes at the most will
uffice to gather it up for the
hite Line Laundry.
THIRD: You are spared the hard
ork of washing and thus save in
nergy and health . . . no tired
rms and aching back.
Try it tomorrow, phone them,
Aclede 7780, and a route man will
all . . . also take advantage of
eir dry cleaning service . . . you
ll find it equally pleasing.

ST. LOUIS POST - DISPATCH

ROTOGRAVURE PICTURE SECTION

APRIL 23, 1933

AT THE CHICAGO WORLD'S FAIR

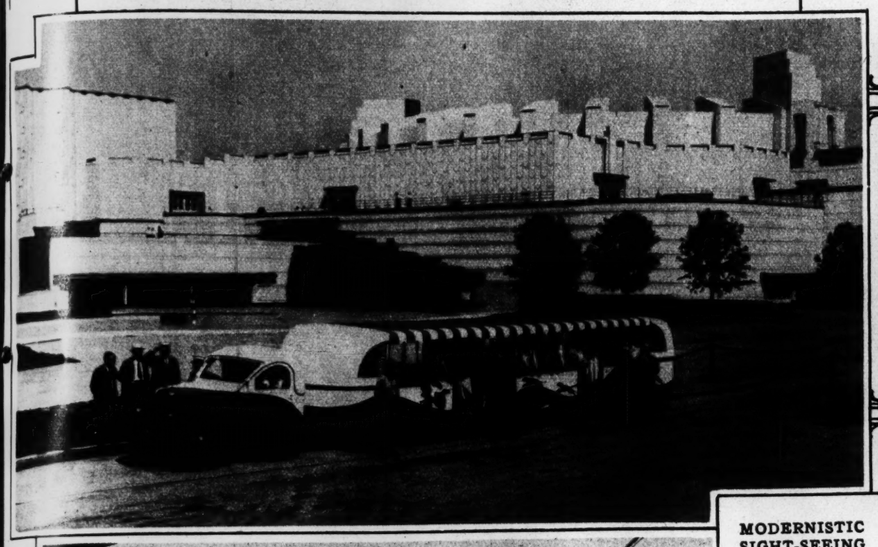

MODERNISTIC SIGHT-SEEING BUS
There will be a fleet of 60 of these extraordinary conveyances eventually to carry visitors around the grounds. They are 45 feet long and have two longitudinal seats arranged back to back so all 90 passengers face outward.

A MILLION-YEAR-OLD COUPLE
Mr. and Mrs. Gugu are mechanical creatures, constructed by scientists to give an idea of what human beings of the Stone Age were like. They can even walk and talk, and got to Chicago by airplane.

THE INSIDE OF A CHINESE LAMA TEMPLE—This interior is of the replica of the Golden Pavilion of Jehol. Sacred images, priceless wall hangings, carpets and objects of worship are exhibited here.

SPRINGTIME ON THE BRONX RIVER
A youthful pair caught in the midst of a dream of swashbuckling adventure.

CLASSIC AND ULTRA-MODERN STYLES COMBINED
These sculptured figures form the decorative motif above the north entrance to the Hall of Social Science.

HALL OF SCIENCE BY NIGHT
Concealed neon illumination is responsible for the mysterious glow.

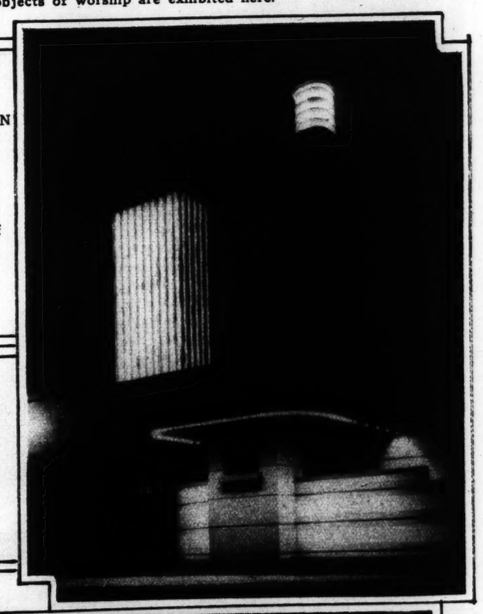

WHAT AM I OFFERED, GENTLEMEN?—Scene at the spring horse sale at Missouri Stables. The auctioneer is P. M. Gross of Kansas City.
—Taylor photo.

FASHION SHOW FOR CHILDREN

Some of the participants in the recent style pageant conducted by the Women's Exchange at Junior League Headquarters.

Harry and Frances Newhard, children of Mr. and Mrs. Chapin S. Newhard.

Charles How Wallace, son of Mr. and Mrs. John Kennard Wallace.

All photographs on this page made by A. Falck Jepsen.

Carolyn Thompson, daughter of Mr. and Mrs. Emmett V. Thompson.

Helen Conant, daughter of Mr. and Mrs. Samuel Dozier Conant.

Betty and Peggy Wright, twin daughters of Mr. and Mrs. Chester Ellis Wright.

Nancy Levis, daughter of Mr. and Mrs. T. Middleton Levis.

Betty Shepley, daughter of Mr. and Mrs. John R. Shepley.

Geoffrey and Julia Kimball, children of Mr. and Mrs. William Geoffrey Kimball.

SHE'S COPYING THE SE
then attempts to follow thei

HE IS A SHOE-BILL STORK and lives at Germantown, Pa., though a native of Africa. Only two of his fellows are in captivity in this country.

Thompson.

PERFECT BEHAVIOR IN THE PARACHUTE JUMP

(Above) Immediately after the take-off; the jumper waits to clear his ship before opening the chute; and (at left) clear of the plane, he pulls the rip-cord. The parachutist is Carl F. Kunz, formerly of the Army Air Corps, and now a resident of Webster Groves. Mr. Kunz was stationed at Chanute Field, Rantoul, Ill., when the photographs were made.

THE PROFESSOR LOOKS FOR A NEW STAR

And finds Aimee McPherson Hutton. Dr. Einstein and the evangelist are two of the characters in the famous Olvera street puppet show in Los Angeles' Mexican Quarter.

"FULL FASHION" by Maiden Form • IT FITS LIKE A STOCKING

This brassiere gives you *everything;* ideal shaping, perfect uplift support and sleek "skin-smoothness"—all in one garment—it is actually *full-fashioned* like fine silk hosiery! There are five "Full-Fashion" styles—one for every figure type. Other brassieres and girdles by Maiden Form are created with the same skill—to suit all individual figure requirements. Write for free booklet. Dept. 60

AT DEALERS EVERYWHERE LOOK FOR THE NAME

Maiden Form BRASSIERES

GIRDLES • GARTER BELTS

MAIDEN FORM BRASSIERE CO., Inc.
245 Fifth Avenue New York, N.Y.

Discovered! A Rapid Way to Build Child's Weight

At the Rate of a Pound a Week or More

How a Delicious Food-Drink from Switzerland Scientifically Corrects Underweight and Curbs Nervous Traits as Much as 30% in 2 Weeks' Time, by Actual Clinical Tests

Mother:—Accept A Trial Supply Note Coupon Below

Now—these last few weeks of winter when health-hazards are on the increase—*watch your child's weight especially!* Make sure that he's building normally—and maintaining the vitality that's needed to combat the ills so prevalent at this season.

A remarkable discovery from Switzerland will help you do this in a most effective way. A delicious food concentrate that has attracted world-wide attention for its power to build up underweight children at the rate of a pound a week or more—while also building vitality and curbing nervousness to a decidedly marked degree.

How It Builds Weight

This unique food creation is called Ovaltine. You simply give it mixed with milk and it acts 2 ways to bring a child rapidly up to par and then to *keep* him there.

First: In addition to providing concentrated nourishment in itself, Ovaltine contains a remarkable food property called *diastase*—a property that has long been recognized for its power to digest the starch content of other foods regularly taken into the stomach.

Thus allowing a child to get a higher ratio of nutriment from bread, potatoes, cereals and other starchy foods that comprise over 60% of the average child's diet.

Second: Ovaltine not only aids a child's digestion, but also has the power to speed up the process so that the stomach may be emptied sooner. This in turn makes a child hungry. For hunger is a sensation caused by the walls of an empty stomach drawing together.

Thus when a child takes Ovaltine his appetite is not only stimulated so that he *eats* more—but he is also able to derive more *real nourishment* from every meal that's set before him. With the result that weight frequently increases at the rate of a pound or more each week!

Curbing Nervousness

As weight increases, nervousness, too, is usually curbed to a decidedly marked degree. For specialists have long observed that nervousness and underweight usually go hand in hand.

In a series of recent tests conducted by an Eastern University scientist, children taking Ovaltine showed an average decrease in nervousness of 30% in 2 weeks. While in many cases, nervous traits—as measured by the Olson-University of Minnesota checking system—diminished as much as 18% in a single week. Thus breaking up the "vicious circle" that nervousness and underweight always tend to create.

See For Yourself

Discount, if you wish, the results ascribed to Ovaltine in the remarkable tests above. Disregard the fact that this remarkable building-food is approved by over 20,000 physicians and child specialists. But for the sake of your child, *try it.*

Give Ovaltine mixed with warm milk at breakfast always. At meals and as frequently as you wish between meals. You can get it at any drug or grocery store. It is economical to serve. It is *all* food concentrate. You add your own sugar to taste when you mix it. So do not be misled if you are offered a sugar-laden chocolate mixture substitute in place of genuine Ovaltine.

Or if you wish to try Ovaltine before buying, note the special coupon below. Mail it for a generous trial supply.

NOTE: ***Thousands of nervous people, men and women, are using Ovaltine to restore vitality when fatigued. During the World War, medical authorities made it a standard ration for rebuilding shell-shocked, nerve-shattered soldiers. It is also highly recommended by physicians for sleeplessness—and as a strengthening food for nursing mothers, convalescents, and the aged.***

MAIL FOR TRIAL SUPPLY

THE WANDER CO.,
180 N. Michigan Ave.,
Chicago, Ill. Dept. 150-N

Send me your sample package of Ovaltine. I enclose 10c to cover cost of packing and mailing. (Or 25c for special offer at right.)
(These offers good in U.S.A. only.)

SPECIAL OFFER

Orphan Annie's Very Own Mug

With colored pictures of Orphan Annie and Sandy, her dog. Orphan Annie Egg and sample package, 25c.

Name .....
(Please print name and address clearly)
Address .....
City ..... *State* .....
(One package to a person) 951S

OVALTINE
The Swiss Food-Drink
Manufactured under license in the U. S. A. according to the original Swiss formula.

SH[illegible] COPYING THE SEA-GULLS—Joan Fairfield, dancer, entices the birds with popcorn, then attempts to follow their graceful movements on the shore at Long Beach, Cal.

[illegible] IS A SI[illegible]E-BILL [illegible]ORK

a[illegible] lives at Ger[illegible]town, Pa., [illegible]ough a nat[illegible] of Africa. C[illegible] two of [illegible] fellows [illegible]re in [illegible]ptivity [illegible]n this [illegible]ountry.

Maids of Honor for St. Louis University Prom

Miss Hortense Hogan, who will represent Webster College at the dance next Tuesday night.

Miss Mary Schatzman, representing the university's School of Dentistry.

Miss Maureen Jennings, representing Maryville College.

Miss Kathleen Land, representing the School of Commerce and Finance.

Photos by Piaget.

Miss Evelyn McKenna, representing Fontbonne College.

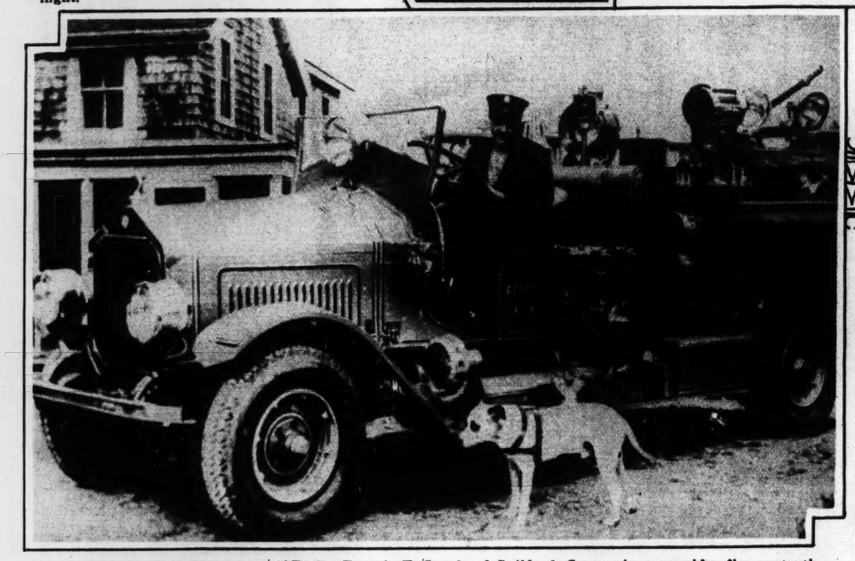

A ONE-MAN FIRE DEPARTMENT—Francis E. Ingals of Guilford, Connecticut, provides fire protection for Chaffinch Island, nearby, as a private business enterprise, charging residents by the year or by the fire.

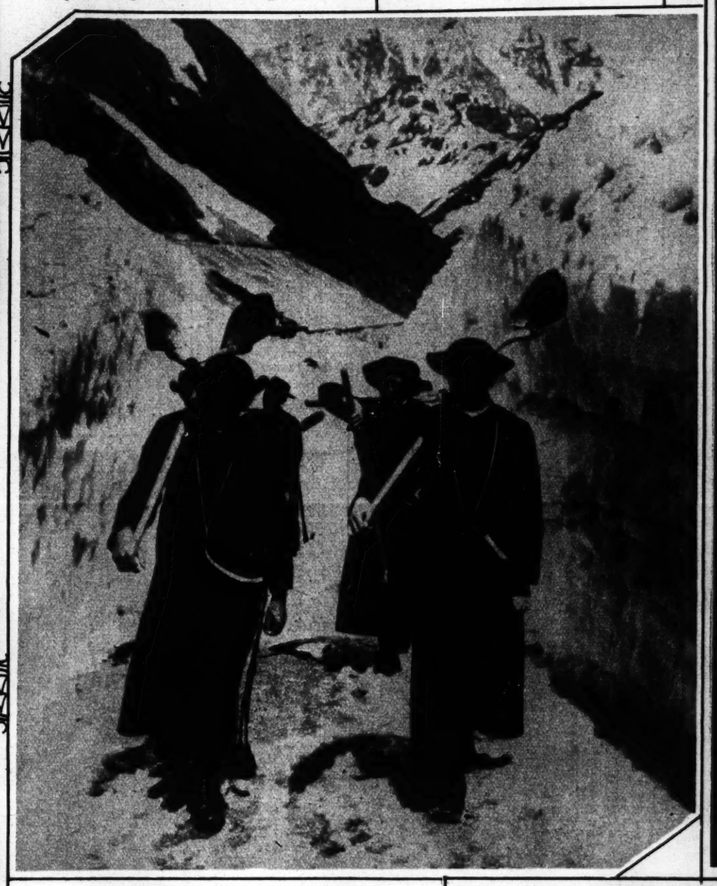

TRAVELERS' AID IN THE ALPS

Part of the work of the monks of the St. Bernard Hospice, famous for its assistance to mountain wayfarers, is clearing paths through thick layers of snow and ice in the Swiss heights.

A SEA HORSE AND RIDER

Buddy Horton, winner of a practice race held in preparation for an ocean festival to be presented at Long Beach, California, April 29. The aquaplanes on which the steeds are mounted are pulled by fast motorboats.

DAFFODIL HARVEST

Men, women and children gathering the spring flowers at Penzance, Cornwall, England.

Values Supreme

Rengo Belts

Above is Style No. 930, a corset-brassiere combination

$5

Other styles $3 up

Made in America by

CROWN CORSET CO · N. Y.

KAY FRANCIS

Warner Bros. Pictures

GABRIELEEN

PERMANENT WAVING

beauty BEGINS WITH THE HAIR

GABRIELEEN

RECONDITIONING OIL PROCESS OF PERMANENT WAVING

Actually restores lustre and vigor to all types and textures of hair, whether dyed, bleached, hennaed, or white.

To safeguard yourself, look for the name GABRIELEEN on the pads, the compound bottle, and the machine used for your permanent wave. You cannot be too careful, for it is with the hair that true beauty begins, and GABRIELEEN is the process that gives the hair distinctive loveliness with perfect safety.

G A B R I E L E E N

8 PAGES of FUN

THE BUNG

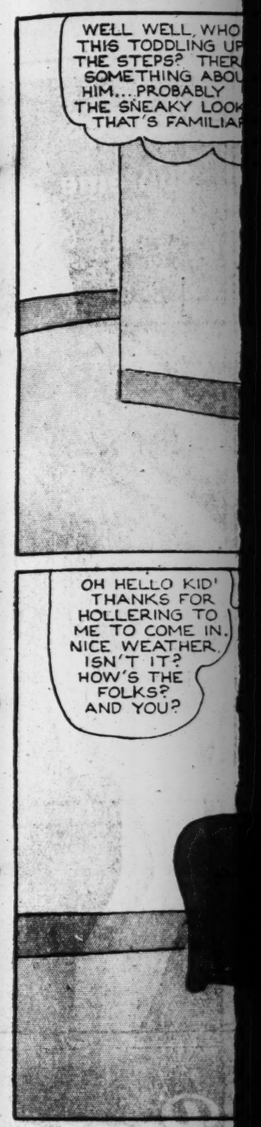

APRIL 23, 1933

Maids of Honor
for
Louis University
Prom

Values
Supreme

Rengo Belts

Above is Style No. 930, a corset-brassiere combination

$5

Other styles $3 up
Made in America by
CROWN CORSET CO. N. Y.

beauty
BEGINS WITH
THE HAIR
ELEEN
OF PERMANENT WAVING
types and textures of hair, whether dyed,
GABRIELEEN on the pads, the com-
permanent wave. You cannot be too
begins, and GABRIELEEN is the process
perfect safety.
E L E E N

8 PAGES of FUN

ST. LOUIS POST-DISPATCH

TWO COMIC SECTIONS

ST. LOUIS, MO., APRIL 23, 1933

THE BUNGLE FAMILY

This comic appears every day in the daily Post-Dispatch

By H. J. TUTHILL

TOONERVILLE FOLKS

BY FONTAINE FOX

Copyright 1933—by Fontaine Fox. Trade Mark Reg. U. S. Pat. Off. Great Britain Rights Reserved

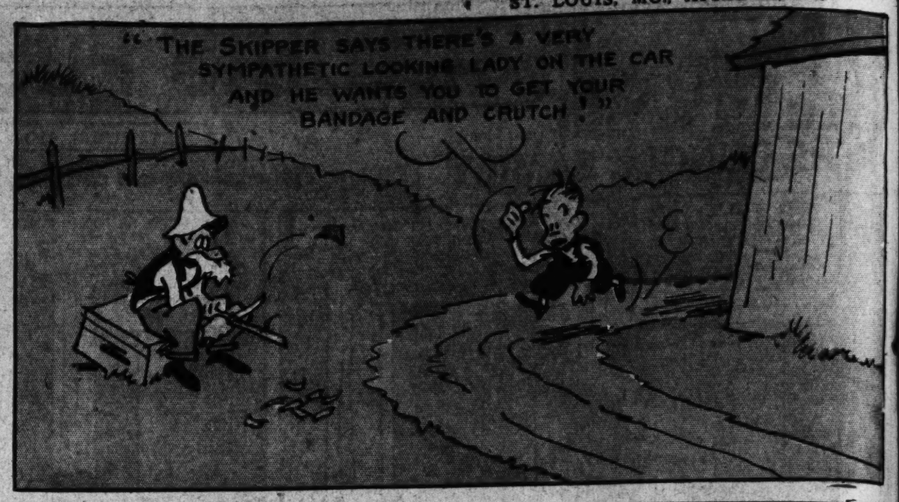

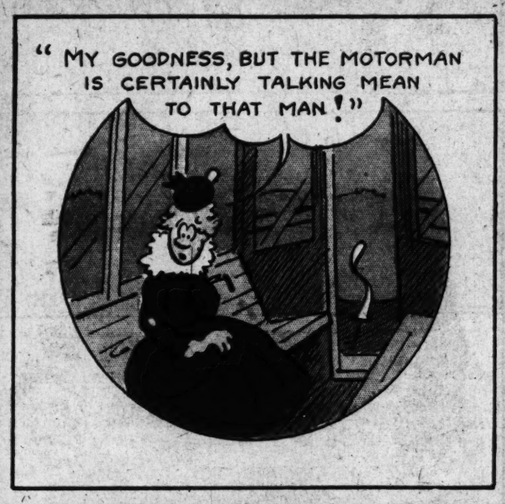

LITTLE STANLEY

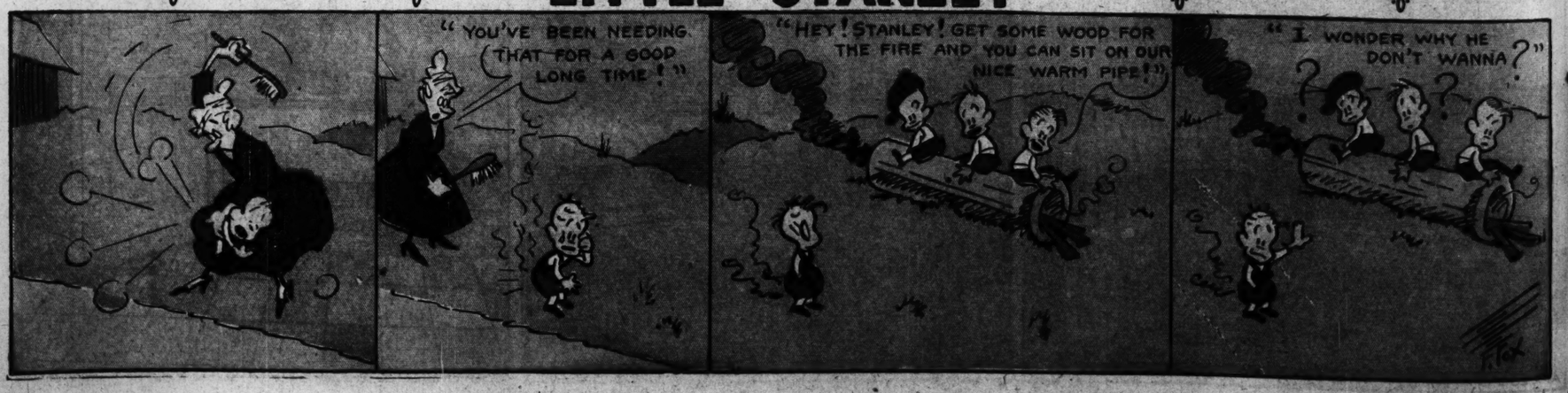

Chris Crus

by BILL CONSELMAN and C

ELLA CI

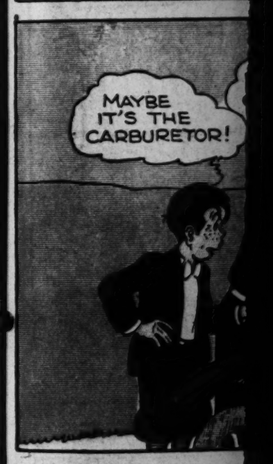

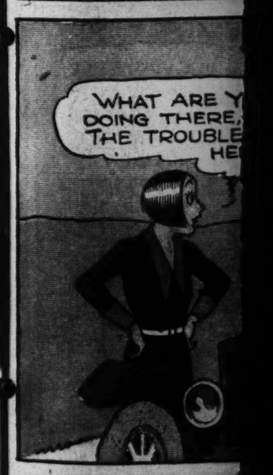

Chris Crusty

by Bill Conselman and Charlie Plumb

ELLA CINDERS

This comic appears every day in the daily Post-Dispatch

By Bill Conselman and Charlie Plumb

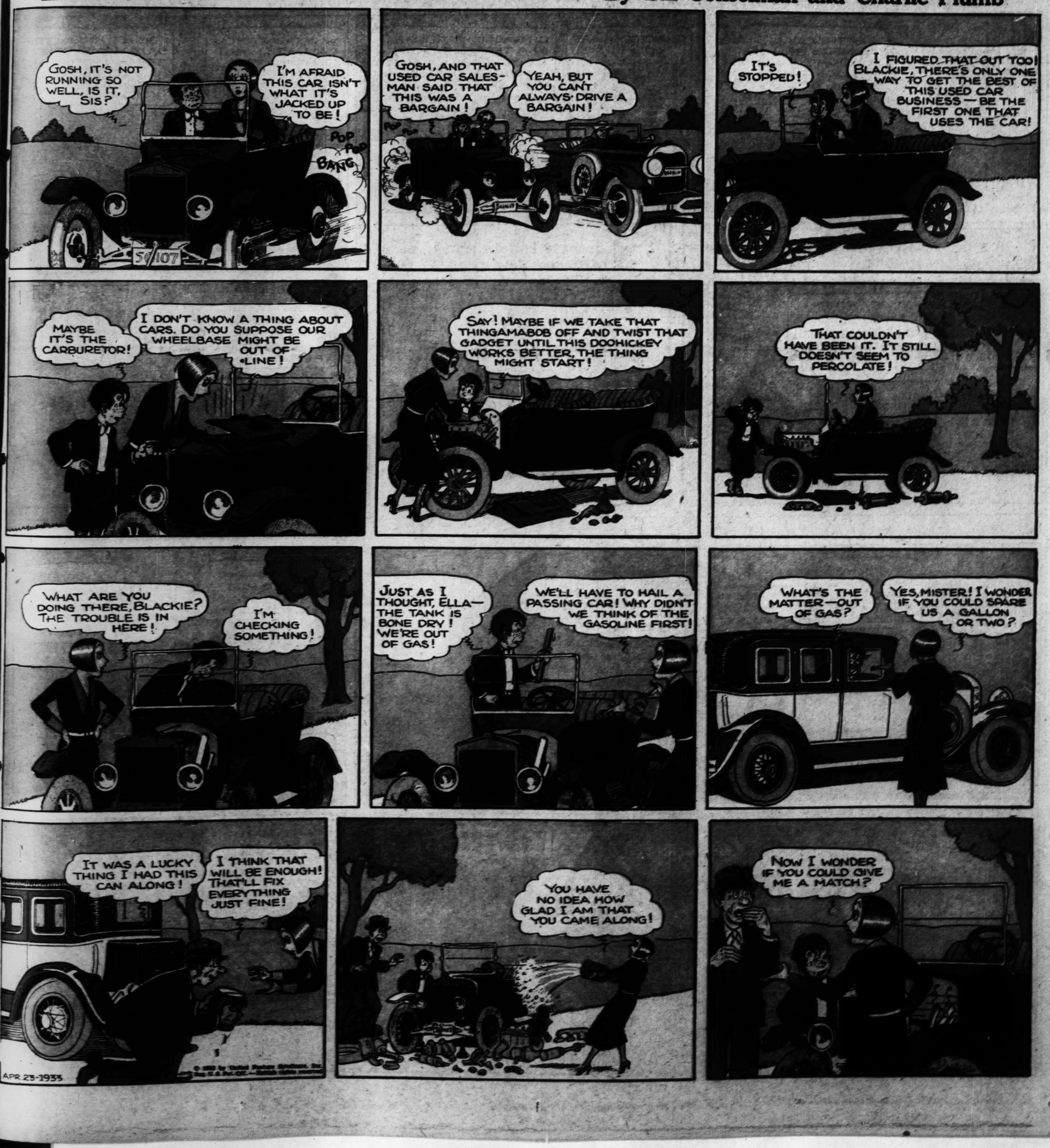

Rosie's BEAU

BY GEO. McMANUS

BRINGING UP FATHER

This comic appears every day in the daily Post-Dispatch

By McMANUS

8 PAGES of FUN

POPEYE

APRIL 23, 1933

OH-CUT IT OUT-I NEVER BOTHERED YOU-DID I?

AW-CAN'T YOU TAKE A JOKE-?

cMANUS

NT KNOW YOU HOME-DON'T CH ME-DARLIN', GO TO BED N-I'LL BE O-K- THE MORNIN'-

I'LL HAVE TO MAKE IT SNAPPY IF I WANT TO GIT OUT-

EO MCMANUS

hts reserved

8 PAGES of FUN

ST. LOUIS POST-DISPATCH

SECOND SECTION

ST. LOUIS, MO., APRIL 23, 1933

SECOND SECTION

POPEYE

This comic appears every day in the daily Post-Dispatch

By SEGAR

WHEN MOTHER WAS A GIRL
by BIL DWYER

DARLING, YOU HAVE BEAUTIFUL HAIR! NEVER CUT IT!!

MOTHER IS RIGHT!

WHEN MOTHER WAS A GIRL!

COSTUMES BY JOYCE SACKETT, EAST GRAND RAPIDS, MICH.

HERBERT, I WISH YOU WOULDN'T BE SO PERSONAL!

BUT, DARLING, I CAN'T HELP IT---

YOU ARE THE MOST BEAUTIFUL BRUNETTE!

BUT DON'T YOU WISH I WERE A BLONDE?

But Daughter— Oh!

HELLO, HONEY, I'M CRAZY 'BOUT BRUNETTES!

The Blonde Lorelei

ISN'T SHE BEAUTIFUL— I THINK I'LL BLEACH MY HAIR!

TODAY

'LO, HONEY, I'M CRAZY ABOUT BLONDES!

OH, YEAH!

DUMB DORA

This comic appears every day in the daily Post-Dispatch

By BIL DWYER

COM'ON, DORA, LE'S GO OVER FER A LITTLE GAME!

HERE IT COMES READY OR NOT!

BUT IT'S ALL SO NEW TO ME!

REMEMBER, SQUEEK, DON'T TELL ANYBODY TH' SCORE OF THIS GAME, I WOULDN'T WANT TH' SCHOOL T' KNOW HOW BAD I'M GONNA BEAT DORA!

NOW REMEMBER, BING, I HAVEN'T BEEN PLAYING THIS GAME VERY LONG!

LET'S TAKE IT SLOW AT FIRST, BINGY, I DON'T KNOW VERY MUCH ABOUT TENNIS!

OKAY, LIL' HONEY BUN, ALL YA GOTTA DO IS JEST WATCH ME!!

BING, IS THIS WHAT THEY CALL SERVING?

I'LL TELL YOU BETTER AFTER I SEE YOU HIT TH' BALL!

BE CAREFUL, DORA, HERE COMES A FAST ONE!

AM I PLAYING ALL RIGHT, BINGY?

YER DOIN' FINE, DORA, NOW RETURN THIS ONE!!

WHAM

OH, MY DEAR LITTLE JELLY BEAN, DID THE NASTY OLD BALL HIT MY LITTLE PRECIOUS IN THE EYE?

WELL, YES, IN A WAY!

LATER

HI, BINGY, WHAT'SA MATTER?

NO MORE TENNIS FER ME, I'M DIS-COURAGED AN' BLUE!

BLUE, EH? SAY, I HEARD ABOUT THAT GAME WITH DORA AN' IS YOUR FACE RED!!!

BIL DWYER

4-23

© 1933, Kin... Inc., Great Britain rights reserved

DO YOU THINK THE TURN HAS COME IN BUSINESS, JEFF?

MUTT

THERE'S YOU'RE GIVE H MUT

GET IN THE R OR WALK. LE SIT HERE!

WELL, OF ALL THE NERVE-

MUTT TO HIMSELF

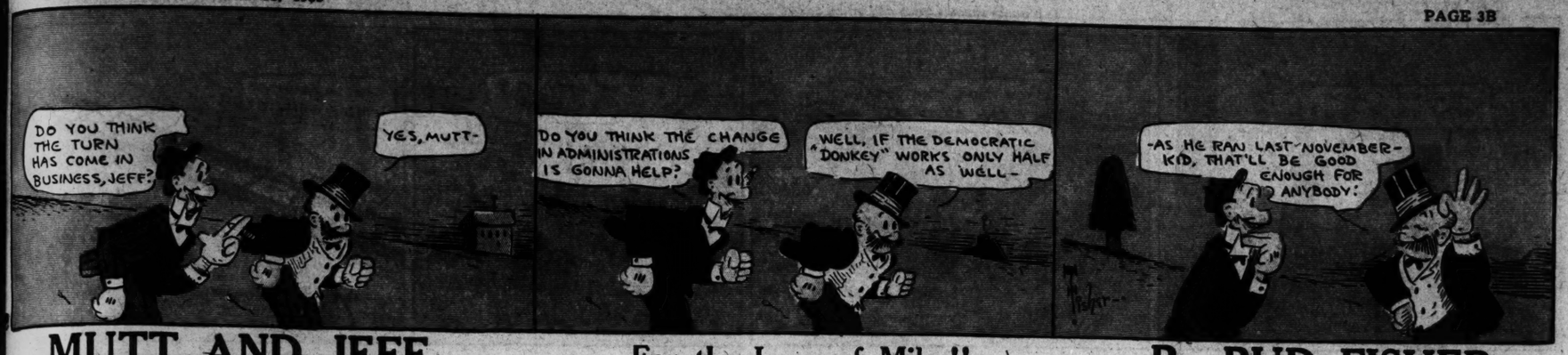

MUTT AND JEFF

For the Love of Mike!!

By BUD FISHER

SKIPPY

This comic appears every day in the daily Post-Dispatch

ST. LOUIS, MO., APRIL 23, 1933

By PERCY CROSBY

ADVERTISEMENT

....WARNED JUST IN TIME.... by Timmins

"B.O." (body odor) has crippled many a promising career

THE MEREST hint of "B.O." (*body odor*) brands the offender as careless, undesirable—ruins the good impression he's trying to make. These days especially when jobs are hard to get—*hard to hold*—we dare not risk this handicap! Play safe—bathe regularly with Lifebuoy. Its clean, fresh, quickly-vanishing scent tells you Lifebuoy is no ordinary toilet soap. Its rich, penetrating, hygienic lather purifies and *deodorizes* pores—removes every trace of "B.O."

Improves complexion, too

Lifebuoy's bland, creamy lather *deep-cleanses* pores—gently washes away clogged impurities that dull the skin. Begin using Lifebuoy today—watch your skin freshen and glow with health.

A PRODUCT OF LEVER BROTHERS CO.

Quick-drying lather can't give you a good shave

—try this new extra-moist lather

Laboratory tests show that Lifebuoy lather holds 82% more moisture than ordinary lather. It soaks the toughest whiskers soft and limp—so that the razor whisks right through them like a breeze. Soothes and protects the skin, too. Try it.

LIFEBUOY Shaving Cream

ADVERTISEMENT